Strategic Procurement
Finance and Business Services

Ground Floor West, 36-46 George Street, Burwood

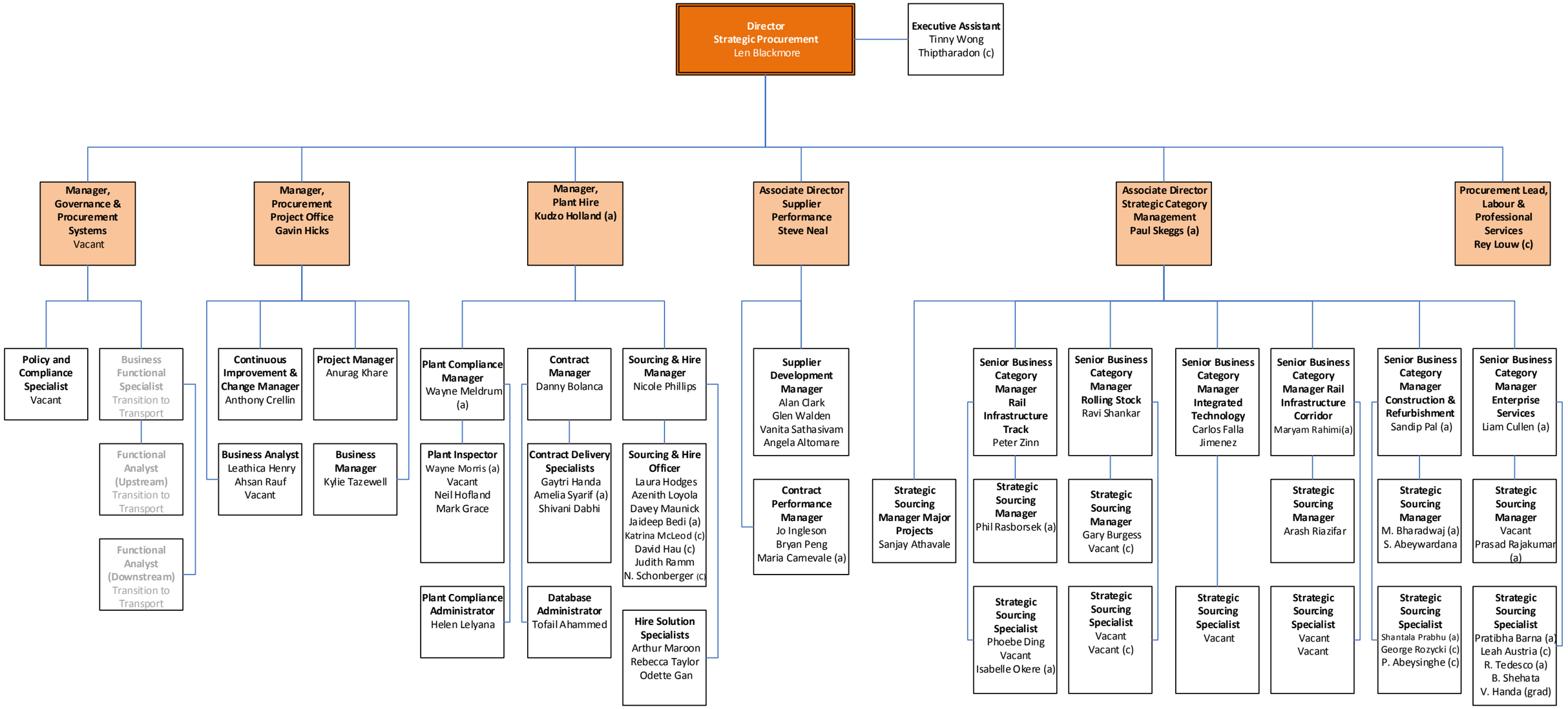

Transport Sydney Trains

Key

(a) Acting
(c) Contractor

Note Structure as at Nov 2017 v1