

Survey investigation work on Appin Road from Wednesday 15 April 2020

The NSW Government is investing in the Appin Road upgrade to improve safety and access for local residents and through traffic.

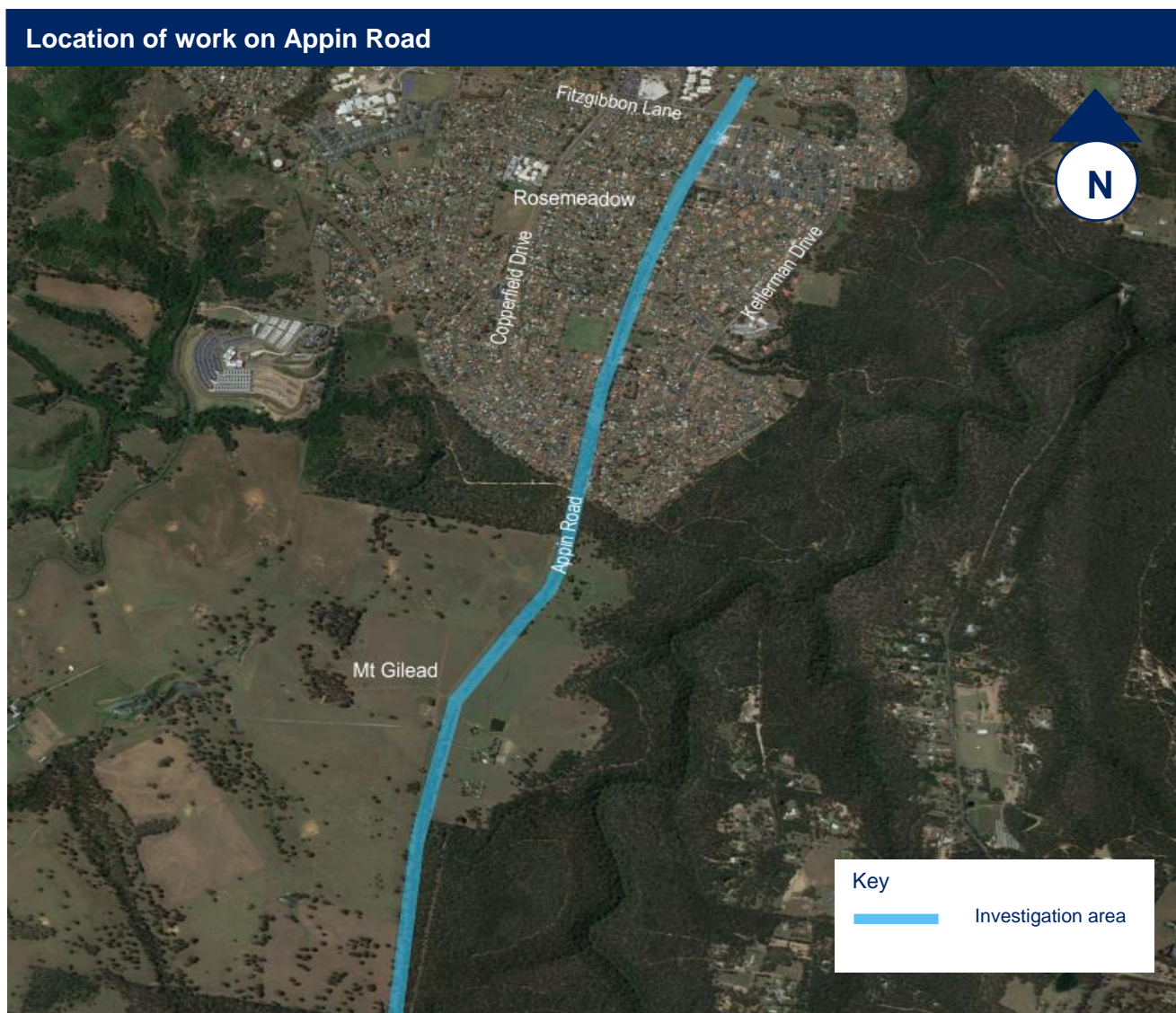

Note: Identified areas are not to scale and are for general information and illustrative purposes only

Transport for New South Wales will continue to undertake essential survey investigation work on Appin Road between Rosemeadow and Mt Gilead to assist with planning of the proposed road upgrade.

This work includes:

- setting up survey equipment along the road reserve
- recording field data
- taking photographs.

Our work schedule

We will be on site between **Wednesday 15 April** and **Wednesday 29 April 2020**, weather permitting.

Our work hours will be between **7am and 5pm Monday to Friday** excluding public holidays.

Contact us

If you have any questions please contact the project team on 1800 810 680 or appinroadupgrade@rms.nsw.gov.au.

To find out more go to:
<https://www.rms.nsw.gov.au/projects/appin-road-improvements/index.html>

How will the work affect you?

The investigation works will be carried out on the verges along Appin Road. Access to properties will not be required however if access is required we will contact you in advance to discuss access requirements.

Access to properties and businesses will be maintained at all times.

Traffic changes

There are no changes proposed to the traffic. For the latest traffic updates, please contact 132 701, visit livetraffic.com or download the Live Traffic NSW App.

Thank you for your patience during this work.



Translating and Interpreting Service

If you need an interpreter, please call the Translating and Interpreting Service (TIS National) on **131 450** and ask them to telephone Roads and Maritime Services on 1800 810 680

Arabic
إذا كنتم بحاجة إلى مترجم، الرجاء الاتصال بخدمة الترجمة الخطية والشفوية (TIS National) على الرقم **131 450** والطلب منهم الاتصال بوكالتكم Roads and Maritime Services على الرقم 1800 810 680

Cantonese
若你需譯口譯員，請致電 **131 450** 聯絡翻譯和口譯服務署 (TIS National) 要求他們致電 1800 810 680 聯絡 Roads and Maritime Services

Mandarin
如果你需要口譯員，請致電 **131 450** 联系翻译和口译服务署 (TIS National)，要求他们致电 1800 810 680 联系 Roads and Maritime Services。

Greek

Αν χρειάζεστε διερμηνέα, παρακαλείσθε να τηλεφωνήσετε στην Υπηρεσία Μετάφρασης και Διερμηνείας (Εθνική Υπηρεσία TIS) στο **131 450** και ζητήσετε να τηλεφωνήσουν Roads and Maritime Services στο 1800 810 680

Italian

Se desiderate l'assistenza di un interprete, prego telefonare al Servizio Interpreti e Traduttori (TIS National) al **131 450** chiedendo di contattare Roads and Maritime Services al 1800 810 680

Korean

통역사가 필요하시면 번역통역서비스 (TIS National) 에 **131 450** 으로 연락하여 이들에게 번으로 1800 810 680 Roads and Maritime Services 에 전화하도록 요청하십시오.

Vietnamese

Nếu cần thông ngôn viên, xin quý vị gọi cho Dịch Vụ Thông Phiên Dịch (TIS Toàn Quốc) qua số **131 450** và nhờ họ gọi cho Roads and Maritime Services qua số 1800 810 680