

# BANK STREET COMMERCIAL WHARF S75W APPLICATION

Drawing No:

S75W2-01	CONTEXT
S75W2-02	SITE ANALYSIS
S75W2-03	CONSTRAINTS PLAN
S75W2-04	SITE PROGRAM
S75W2-05	SITE PLAN
S75W2-06	SITE PLAN 1:200
S75W2-07	SITE PLAN 1:200
S75W2-08	LANDSCAPE PLAN
S75W2-09	ADMINISTRATION PLAN
S75W2-10	ADMINISTRATION ROOF PLAN
S75W2-11	BANK STREET ELEVATION
S75W2-12	ELEVATIONS 1
S75W2-13	ELEVATIONS 2
S75W2-14	SECTIONS
S75W2-15	SHADOW DIAGRAMS
S75W2-16	SHADOW DIAGRAMS
S75W2-17	SHADOW DIAGRAMS
S75W2-18	SHADOW DIAGRAMS
S75W2-19	SHADOW DIAGRAMS
S75W2-20	SHADOW DIAGRAMS
S75W2-21	VIEWS
S75W2-22	VIEWS
S75W2-23	CUT AND FILL PLAN
S75W-05A	SITE PLAN - FLOATING WHARF

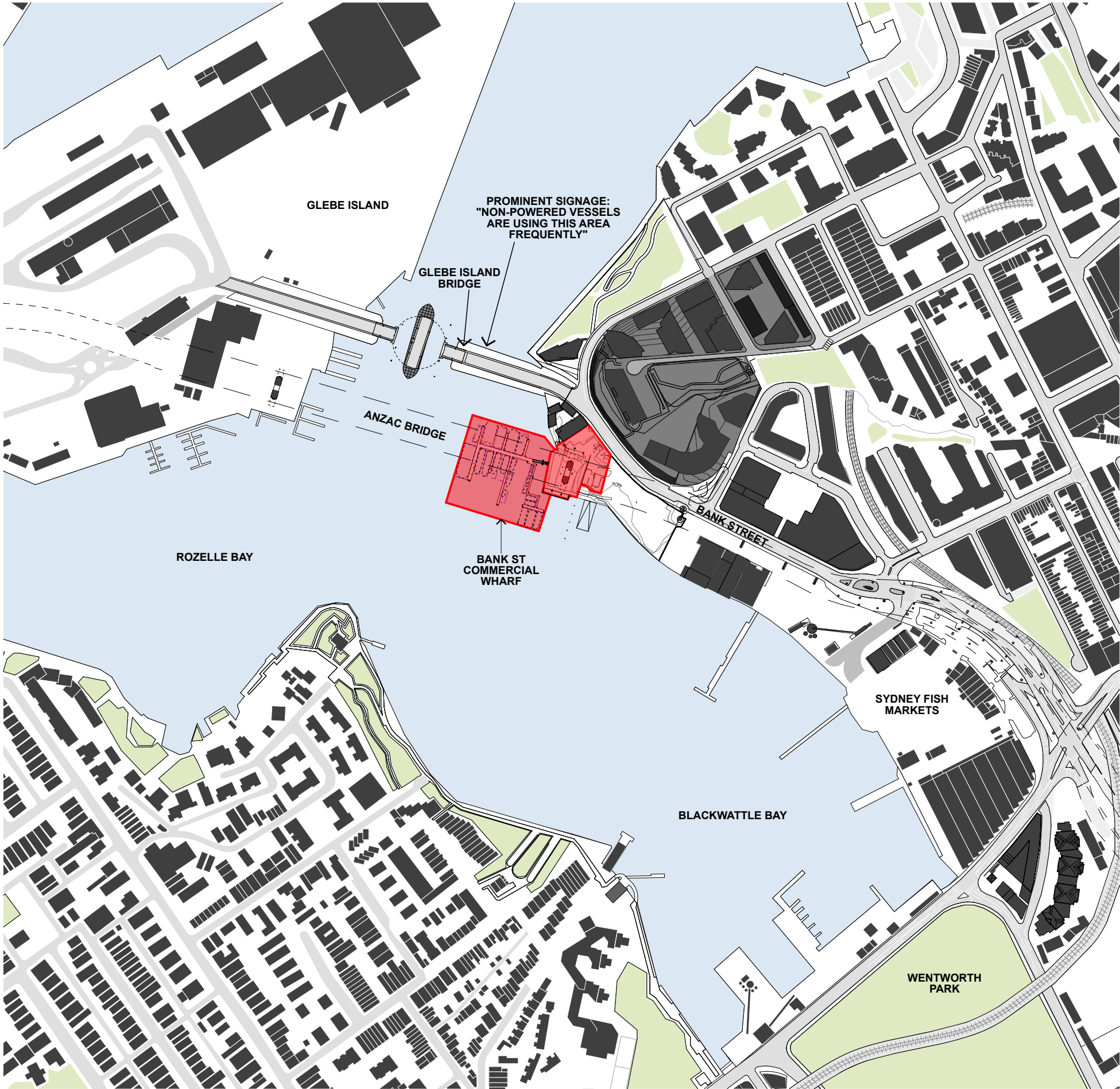

1  
CONTEXT PLAN  
1:5000

**BENNETT AND TRIMBLE**  
L2, 333 GEORGE STREET  
SYDNEY NSW 2000  
+612 8065 8766  
BENNETTANDTRIMBLE.COM

INTELLECTUAL PROPERTY  
COPYRIGHT BENNETT AND TRIMBLE PTY LTD. UNLESS  
OTHERWISE AGREED IN WRITING. ALL RIGHTS TO THE  
USE OF THIS DOCUMENT ARE SUBJECT TO PAYMENT IN  
FULL OF ALL BENNETT AND TRIMBLE CHARGES. THIS  
DOCUMENT MAY ONLY BE USED FOR THE EXPRESS  
PURPOSE AND PROJECT FOR WHICH IT HAS BEEN  
CREATED AND DELIVERED. AS NOTED IN WRITING BY  
BENNETT AND TRIMBLE, AND THIS DOCUMENT MAY NOT  
BE OTHERWISE USED, OR COPIED, ANY UNAUTHORISED  
USE OF THIS DOCUMENT IS AT THE USER'S SOLE RISK  
AND WITHOUT LIMITING BENNETT AND TRIMBLE'S  
RIGHTS TO THE USER RELEASES AND INDEMNIFIES  
BENNETT AND TRIMBLE FROM AND AGAINST ALL LOSS  
SO ARISING.

ISSUE	DATE	FOR
1	26.05.17	S75W
2	25.11.17	FLOATING WHARF
3	20.11.17	S75W AMENDMENTS
4	07.02.18	S75W AMENDMENTS
5	23.03.18	AUSGRID EASEMENT AMENDMENTS
6	25.06.18	PROPOSED LANDSCAPE AMENDMENTS

GENERAL NOTES

- ALL WORKS TO BE IN ACCORDANCE WITH THE BUILDING CODE OF AUSTRALIA, AUSTRALIAN STANDARDS, AND WITH MANUFACTURERS RECOMMENDATIONS AND INSTRUCTIONS.
- CONTRACTOR TO CHECK ALL DIMENSIONS ON SITE BEFORE FABRICATION OR SET OUT.
- CONTRACTOR TO CONFIRM STRUCTURAL INTEGRITY OF ALL MEMBERS AND CONNECTIONS PRIOR TO FABRICATION.
- SHOP DRAWINGS TO BE PROVIDED AND APPROVED BY ARCHITECT PRIOR TO CONSTRUCTION.
- DETAIL FOR GRADEN BEDS TO INCLUDE MARKER LAYER AND MUST BE PROVIDED AND APPROVED BY ARCHITECT PRIOR TO CONSTRUCTION

PROJECT NUMBER  
160316

CLIENT  
**URBAN GROWTH NSW**

PROJECT NAME  
**Bank St Commercial Wharf  
S75W Application Ausgrid  
Issue  
5-11 Bank Street Pyrmont**

PROJECT NORTH  
1

SCALE:  
1:5000 @A3 1:2500 @A1

STATUS  
PRELIMINARY

DRAWING TITLE  
**CONTEXT**

DRAWING NUMBER  
**S75W2-01**

REVISION  
**6**

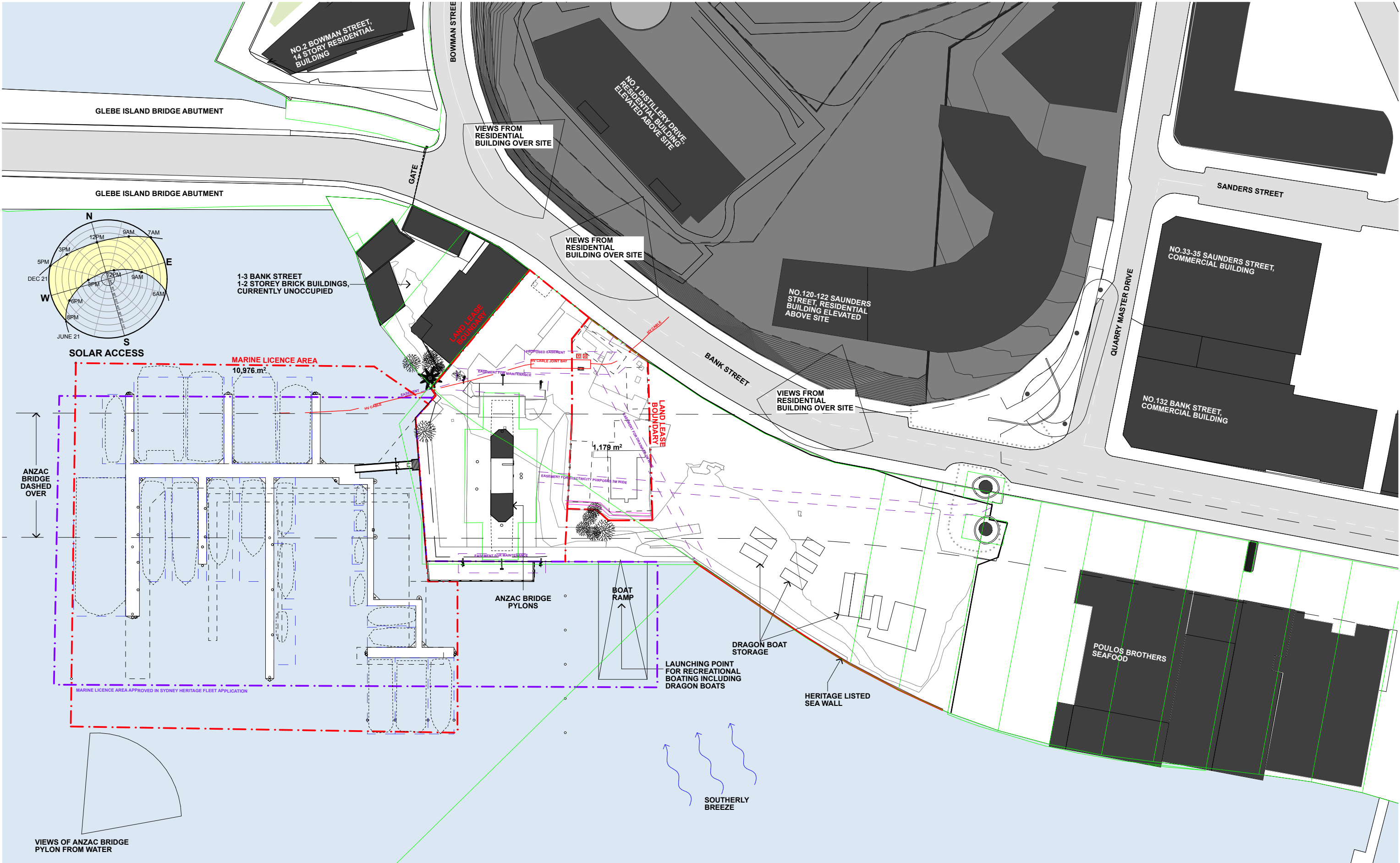





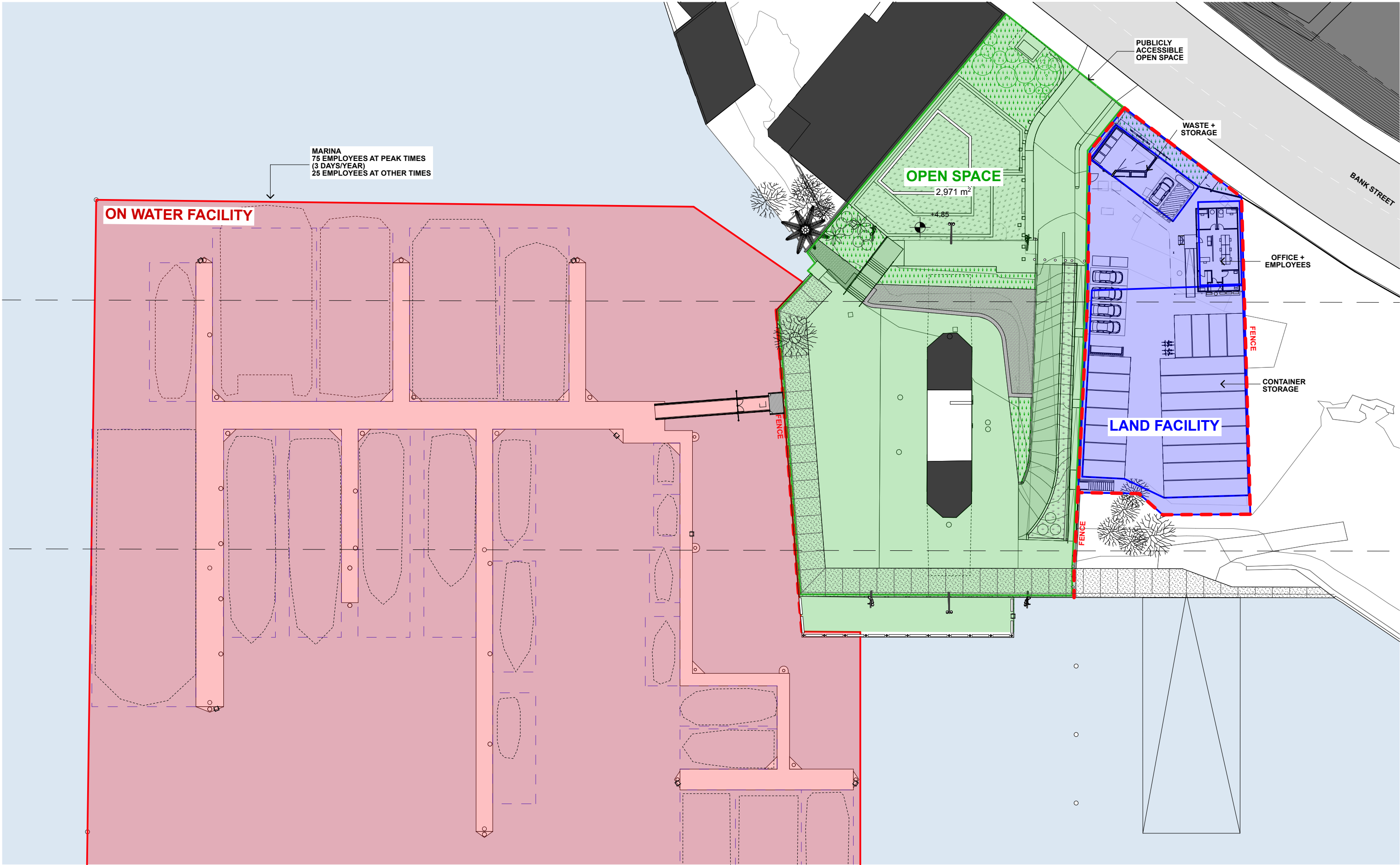

1

PROGRAM  
1:500

**BENNETT AND TRIMBLE**  
L2, 333 GEORGE STREET  
SYDNEY NSW 2000  
+612 8065 8766  
BENNETTANDTRIMBLE.COM

INTELLECTUAL PROPERTY  
COPYRIGHT BENNETT AND TRIMBLE PTY LTD. UNLESS  
OTHERWISE AGREED IN WRITING, ALL RIGHTS TO THE  
USE OF THIS DOCUMENT ARE SUBJECT TO PAYMENT IN  
FULL OF ALL BENNETT AND TRIMBLE CHARGES. THIS  
DOCUMENT MAY ONLY BE USED FOR THE EXPRESS  
PURPOSE AND PROJECT FOR WHICH IT HAS BEEN  
CREATED AND DELIVERED. AS NOTED IN WRITING BY  
BENNETT AND TRIMBLE, AND THIS DOCUMENT MAY NOT  
BE OTHERWISE USED, OR COPIED, ANY UNAUTHORISED  
USE OF THIS DOCUMENT IS AT THE USER'S SOLE RISK  
AND WITHOUT LIMITING BENNETT AND TRIMBLE'S  
RIGHTS TO THE USER RELEASES AND INDEMNIFIES  
BENNETT AND TRIMBLE FROM AND AGAINST ALL LOSS  
SO ARISING

ISSUE	DATE	FOR
1	26.05.17	S75W
2	25.11.17	FLOATING WHARF
3	20.11.17	S75W AMENDMENTS
4	07.02.18	S75W AMENDMENTS
5	23.03.18	AUSGRID EASEMENT AMENDMENTS
6	25.06.18	PROPOSED LANDSCAPE AMENDMENTS

**GENERAL NOTES**  
1. ALL WORKS TO BE IN ACCORDANCE WITH THE BUILDING CODE OF AUSTRALIA, AUSTRALIAN STANDARDS, AND WITH MANUFACTURERS RECOMMENDATIONS AND INSTRUCTIONS.  
2. CONTRACTOR TO CHECK ALL DIMENSIONS ON SITE BEFORE FABRICATION OR SET OUT.  
3. CONTRACTOR TO CONFIRM STRUCTURAL INTEGRITY OF ALL MEMBERS AND CONNECTIONS PRIOR TO FABRICATION.  
4. SHOP DRAWINGS TO BE PROVIDED AND APPROVED BY ARCHITECT PRIOR TO CONSTRUCTION.  
5. DETAIL FOR GRADEN BEDS TO INCLUDE MARKER LAYER AND MUST BE PROVIDED AND APPROVED BY ARCHITECT PRIOR TO CONSTRUCTION

PROJECT NUMBER  
160316

CLIENT  
**URBAN GROWTH NSW**  
  
PROJECT NAME  
**Bank St Commercial Wharf  
S75W Application Ausgrid  
Issue  
5-11 Bank Street Pyrmont**

PROJECT NORTH  
SCALE:  
1:500 @A3 1:250 @A1  
STATUS  
PRELIMINARY

DRAWING TITLE  
**SITE PROGRAM**  
  
DRAWING NUMBER  
**S75W2-04**  
REVISION  
**6**



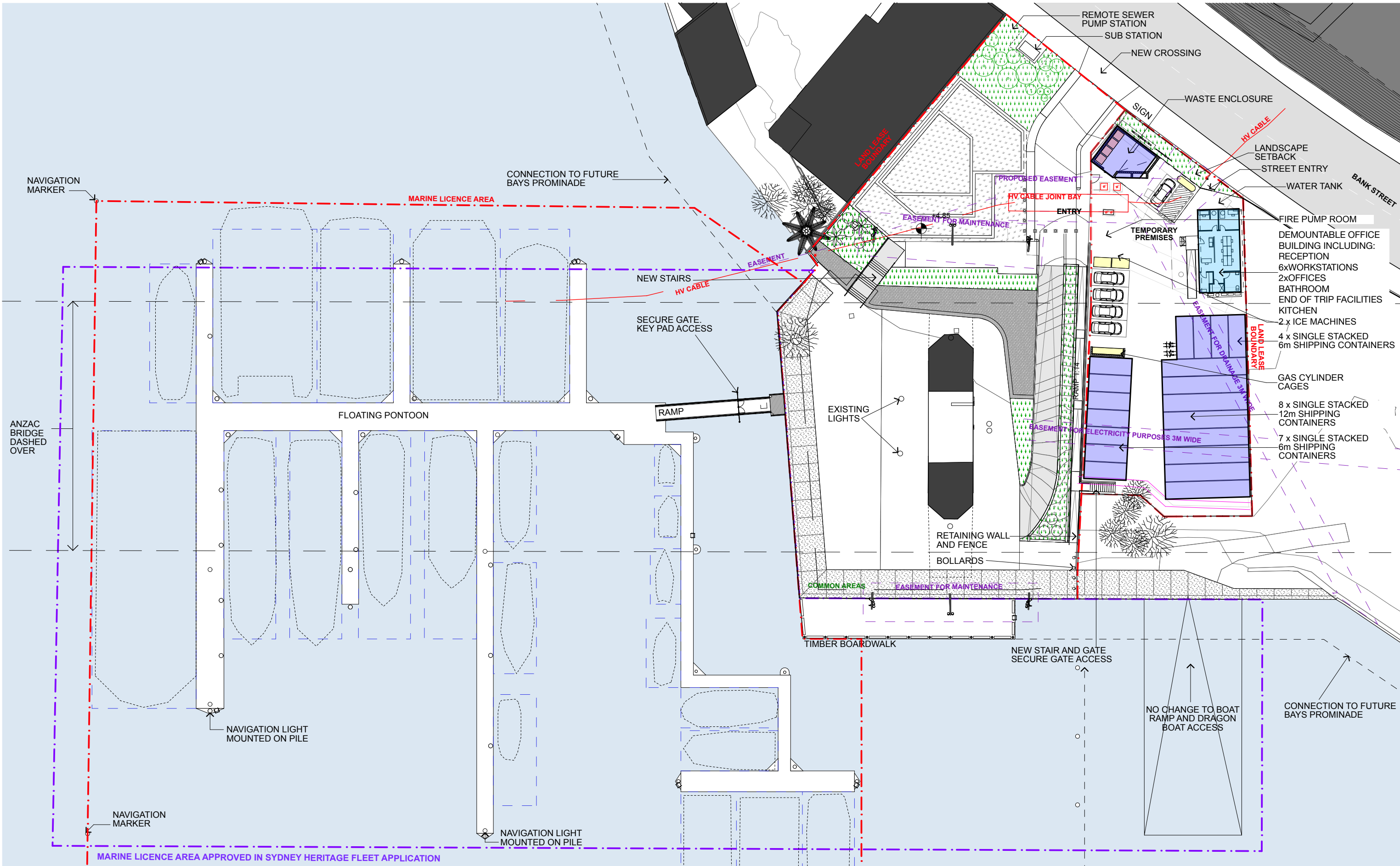

1 SITE PLAN  
1:500

BENNETT AND TRIMBLE  
L2, 333 GEORGE STREET  
SYDNEY NSW 2000  
+612 8065 8766  
BENNETTANDTRIMBLE.COM

INTELLECTUAL PROPERTY  
COPYRIGHT BENNETT AND TRIMBLE PTY LTD. UNLESS  
OTHERWISE AGREED IN WRITING. ALL RIGHTS TO THE  
USE OF THIS DOCUMENT ARE SUBJECT TO PAYMENT IN  
FULL OF ALL BENNETT AND TRIMBLE CHARGES. THIS  
DOCUMENT MAY ONLY BE USED FOR THE EXPRESS  
PURPOSE AND PROJECT FOR WHICH IT HAS BEEN  
CREATED AND DELIVERED. AS NOTED IN WRITING BY  
BENNETT AND TRIMBLE, AND THIS DOCUMENT MAY NOT  
BE OTHERWISE USED, OR COPIED, ANY UNAUTHORISED  
USE OF THIS DOCUMENT IS AT THE USER'S SOLE RISK  
AND WITHOUT LIMITING BENNETT AND TRIMBLE'S  
RIGHTS TO THE USER RELEASES AND INDEMNIFIES  
BENNETT AND TRIMBLE FROM AND AGAINST ALL LOSS  
SO ARISING

ISSUE	DATE	FOR
1	26.05.17	S75W
2	25.11.17	FLOATING WHARF
3	20.11.17	S75W AMENDMENTS
4	07.02.18	S75W AMENDMENTS
5	23.03.18	AUSGRID EASEMENT AMENDMENTS
6	25.06.18	PROPOSED LANDSCAPE AMENDMENTS

**GENERAL NOTES**  
1. ALL WORKS TO BE IN ACCORDANCE WITH THE BUILDING CODE OF AUSTRALIA, AUSTRALIAN STANDARDS, AND WITH MANUFACTURERS RECOMMENDATIONS AND INSTRUCTIONS.  
2. CONTRACTOR TO CHECK ALL DIMENSIONS ON SITE BEFORE FABRICATION OR SET OUT.  
3. CONTRACTOR TO CONFIRM STRUCTURAL INTEGRITY OF ALL MEMBERS AND CONNECTIONS PRIOR TO FABRICATION.  
4. SHOP DRAWINGS TO BE PROVIDED AND APPROVED BY ARCHITECT PRIOR TO CONSTRUCTION.  
5. DETAIL FOR GRADEN BEDS TO INCLUDE MARKER LAYER AND MUST BE PROVIDED AND APPROVED BY ARCHITECT PRIOR TO CONSTRUCTION

CLIENT URBAN GROWTH NSW	PROJECT NAME Bank St Commercial Wharf S75W Application Ausgrid Issue 5-11 Bank Street Pyrmont	PROJECT NORTH SCALE: 1:500 @A3 1:250 @A1 STATUS PRELIMINARY	DRAWING TITLE SITE PLAN DRAWING NUMBER S75W2-05 REVISION 6
PROJECT NUMBER 160316			

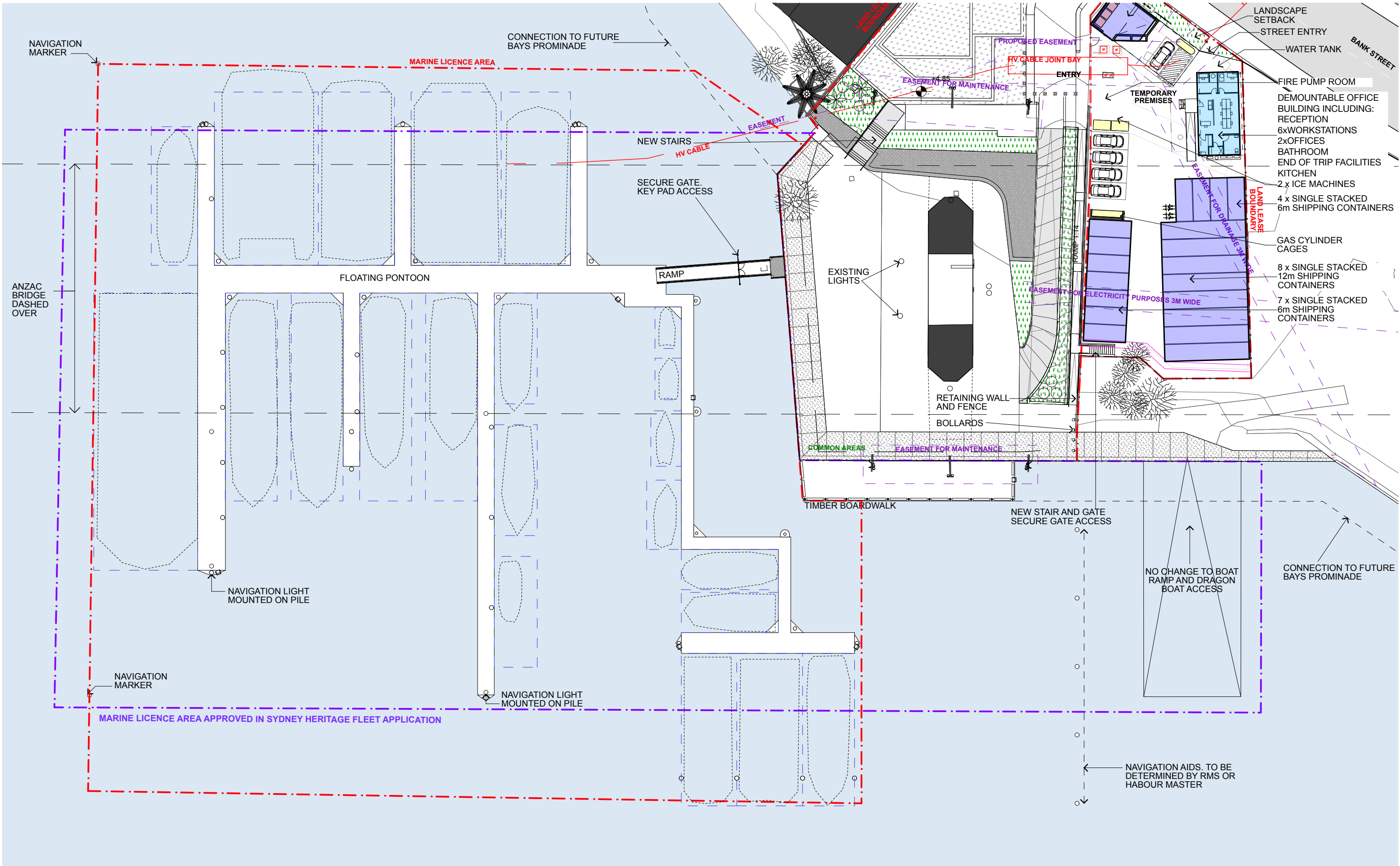





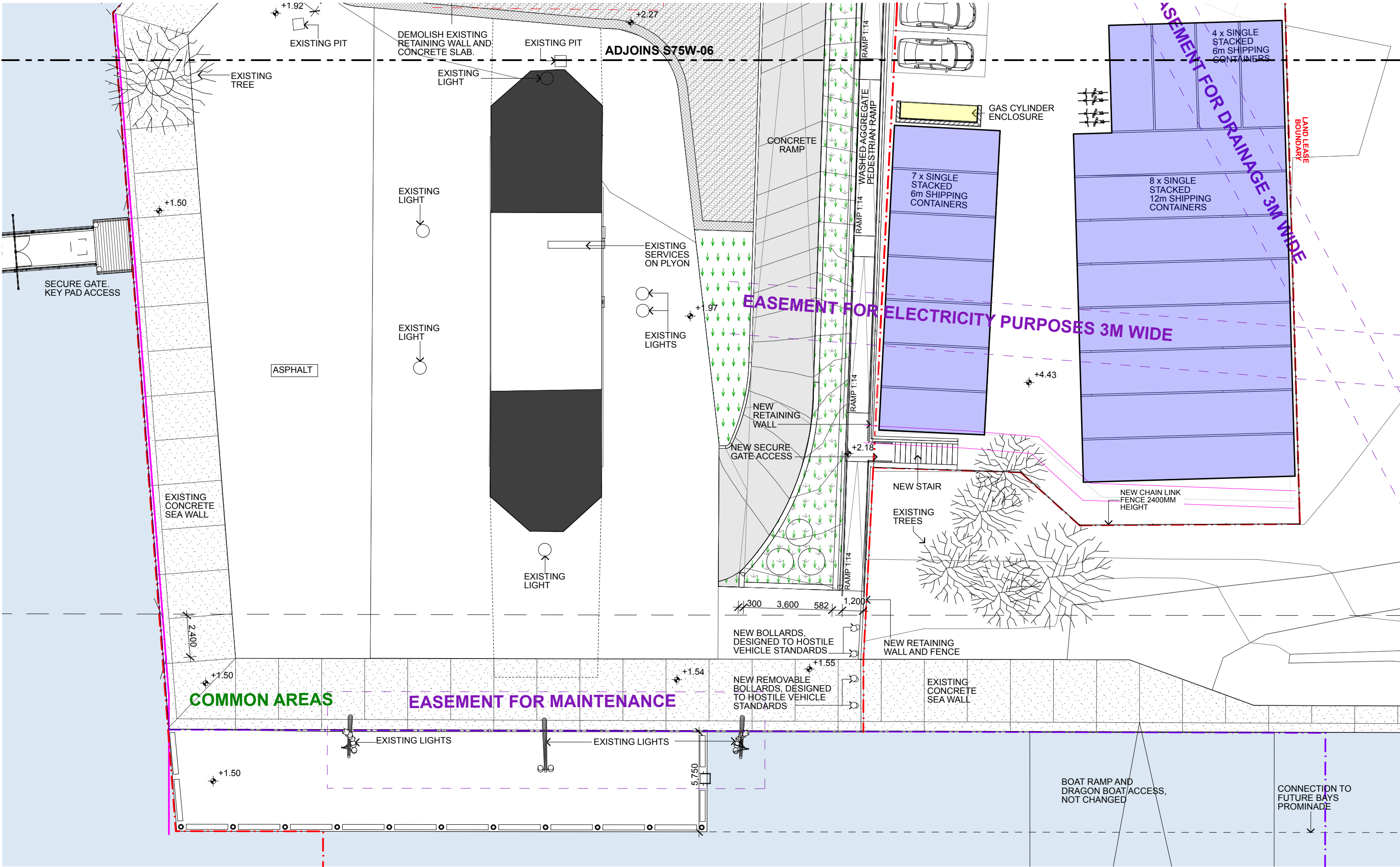



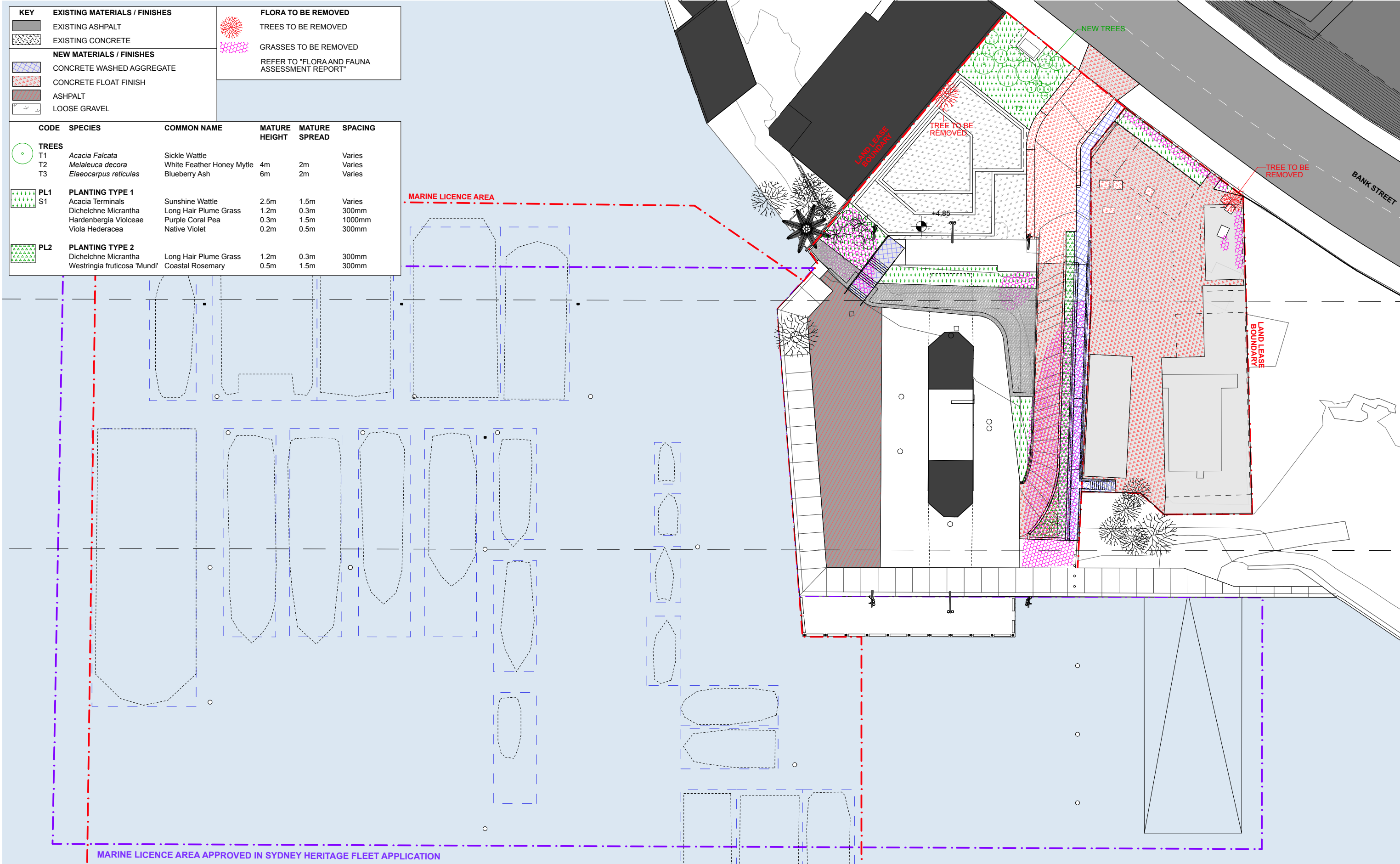

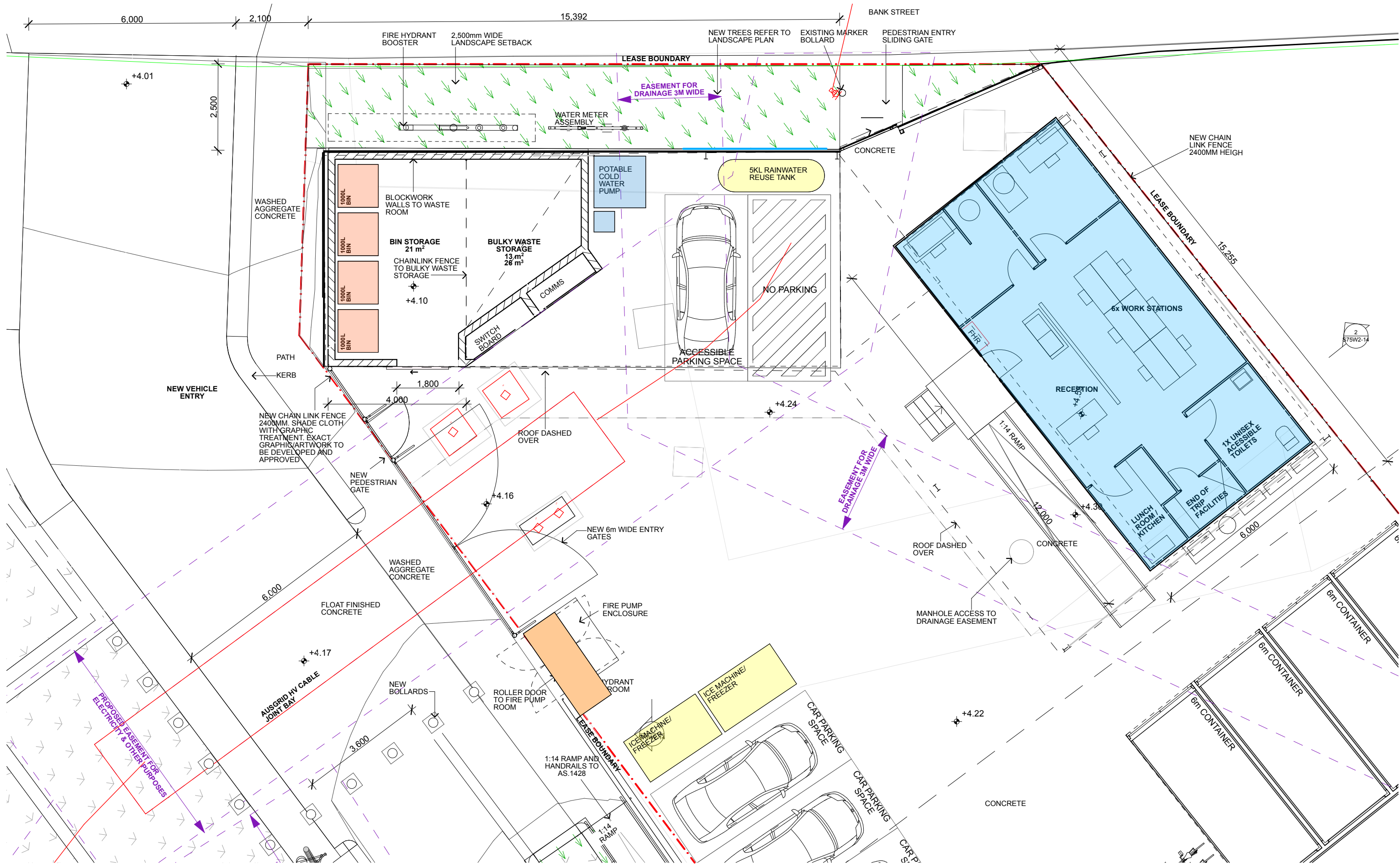

1 ADMINISTRATION PLAN  
1:100

BENNETT AND TRIMBLE  
L2, 333 GEORGE STREET  
SYDNEY NSW 2000  
+612 8065 8766  
BENNETTANDTRIMBLE.COM

INTELLECTUAL PROPERTY  
COPYRIGHT BENNETT AND TRIMBLE PTY LTD. UNLESS  
OTHERWISE AGREED IN WRITING. ALL RIGHTS TO THE  
USE OF THIS DOCUMENT ARE SUBJECT TO PAYMENT IN  
FULL OF ALL BENNETT AND TRIMBLE CHARGES. THIS  
DOCUMENT MAY ONLY BE USED FOR THE EXPRESS  
PURPOSE AND PROJECT FOR WHICH IT HAS BEEN  
CREATED AND DELIVERED. AS NOTED IN WRITING BY  
BENNETT AND TRIMBLE, AND THIS DOCUMENT MAY NOT  
BE OTHERWISE USED, OR COPIED, ANY UNAUTHORISED  
USE OF THIS DOCUMENT IS AT THE USER'S SOLE RISK  
AND WITHOUT LIMITING BENNETT AND TRIMBLE'S  
RIGHTS TO THE USER RELEASES AND INDEMNIFIES  
BENNETT AND TRIMBLE FROM AND AGAINST ALL LOSS  
SO ARISING.

ISSUE	DATE	FOR
1	26.05.17	S75W
2	25.11.17	FLOATING WHARF
3	20.11.17	S75W AMENDMENTS
4	07.02.18	S75W AMENDMENTS
5	23.03.18	AUSGRID EASEMENT AMENDMENTS
6	25.06.18	PROPOSED LANDSCAPE AMENDMENTS

#### GENERAL NOTES

- ALL WORKS TO BE IN ACCORDANCE WITH THE BUILDING CODE OF AUSTRALIA, AUSTRALIAN STANDARDS, AND WITH MANUFACTURERS RECOMMENDATIONS AND INSTRUCTIONS.
- CONTRACTOR TO CHECK ALL DIMENSIONS ON SITE BEFORE FABRICATION OR SET OUT.
- CONTRACTOR TO CONFIRM STRUCTURAL INTEGRITY OF ALL MEMBERS AND CONNECTIONS PRIOR TO FABRICATION.
- SHOP DRAWINGS TO BE PROVIDED AND APPROVED BY ARCHITECT PRIOR TO CONSTRUCTION.
- DETAIL FOR GRADEN BEDS TO INCLUDE MARKER LAYER AND MUST BE PROVIDED AND APPROVED BY ARCHITECT PRIOR TO CONSTRUCTION

PROJECT NUMBER  
160316

CLIENT  
URBAN GROWTH NSW  
  
PROJECT NAME  
Bank St Commercial Wharf  
S75W Application Ausgrid  
Issue  
5-11 Bank Street Pyrmont

PROJECT NORTH  
SCALE  
1:100 @A3  
1:50 @A1  
STATUS  
PRELIMINARY

DRAWING TITLE  
ADMINISTRATION PLAN  
  
DRAWING NUMBER  
S75W2-09  
REVISION  
6



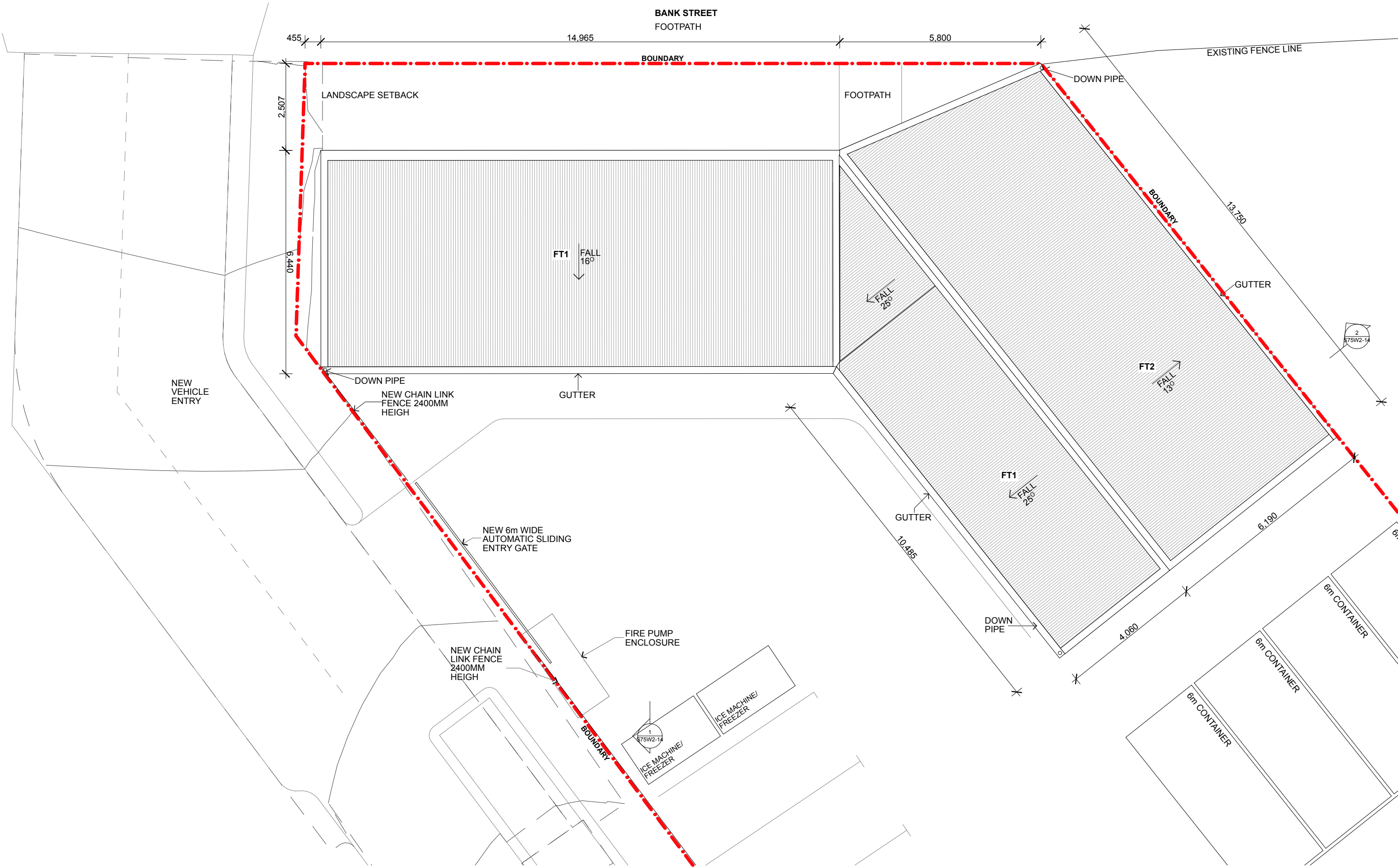

**1** ADMINISTRATION ROOF PLAN  
1:100

**BENNETT AND TRIMBLE**  
L2, 333 GEORGE STREET  
SYDNEY NSW 2000  
+612 8065 8766  
BENNETTANDTRIMBLE.COM

INTELLECTUAL PROPERTY  
COPYRIGHT BENNETT AND TRIMBLE PTY LTD. UNLESS  
OTHERWISE AGREED IN WRITING. ALL RIGHTS TO THE  
USE OF THIS DOCUMENT ARE SUBJECT TO PAYMENT IN  
FULL OF ALL BENNETT AND TRIMBLE CHARGES. THIS  
DOCUMENT MAY ONLY BE USED FOR THE EXPRESS  
PURPOSE AND PROJECT FOR WHICH IT HAS BEEN  
CREATED AND DELIVERED. AS NOTED IN WRITING BY  
BENNETT AND TRIMBLE, AND THIS DOCUMENT MAY NOT  
BE OTHERWISE USED, OR COPIED, ANY UNAUTHORISED  
USE OF THIS DOCUMENT IS AT THE USER'S SOLE RISK  
AND WITHOUT LIMITING BENNETT AND TRIMBLE'S  
RIGHTS TO THE USER RELEASES AND INDEMNIFIES  
BENNETT AND TRIMBLE FROM AND AGAINST ALL LOSS  
SO ARISING.

ISSUE	DATE	FOR	
1	26.05.17	S75W	FT1- CORRUGATED METAL SHEETING, ZINCALUME FINISH
2	25.11.17	FLOATING WHARF	FT2- TRANSLUCENT CORRUGATED POLYCARBONATE SHEETING
3	20.11.17	S75W AMENDMENTS	
4	07.02.18	S75W AMENDMENTS	
5	23.03.18	AUSGRID EASEMENT AMENDMENTS	
6	25.06.18	PROPOSED LANDSCAPE AMENDMENTS	

**GENERAL NOTES**

1. ALL WORKS TO BE IN ACCORDANCE WITH THE BUILDING CODE OF AUSTRALIA, AUSTRALIAN STANDARDS, AND WITH MANUFACTURERS RECOMMENDATIONS AND INSTRUCTIONS.
2. CONTRACTOR TO CHECK ALL DIMENSIONS ON SITE BEFORE FABRICATION OR SET OUT.
3. CONTRACTOR TO CONFIRM STRUCTURAL INTEGRITY OF ALL MEMBERS AND CONNECTIONS PRIOR TO FABRICATION.
4. SHOP DRAWINGS TO BE PROVIDED AND APPROVED BY ARCHITECT PRIOR TO CONSTRUCTION.
5. DETAIL FOR GRADEN BEDS TO INCLUDE MARKER LAYER AND MUST BE PROVIDED AND APPROVED BY ARCHITECT PRIOR TO CONSTRUCTION

PROJECT NUMBER  
**160316**

CLIENT  
**URBAN GROWTH NSW**

PROJECT NAME  
**Bank St Commercial Wharf  
S75W Application Ausgrid  
Issue  
5-11 Bank Street Pyrmont**

PROJECT NORTH

SCALE:  
**1:100 @A3 1:50 @A1**

STATUS  
**PRELIMINARY**

DRAWING TITLE  
**ADMINISTRATION ROOF  
PLAN**

DRAWING NUMBER  
**S75W2-10**

REVISION  
**6**

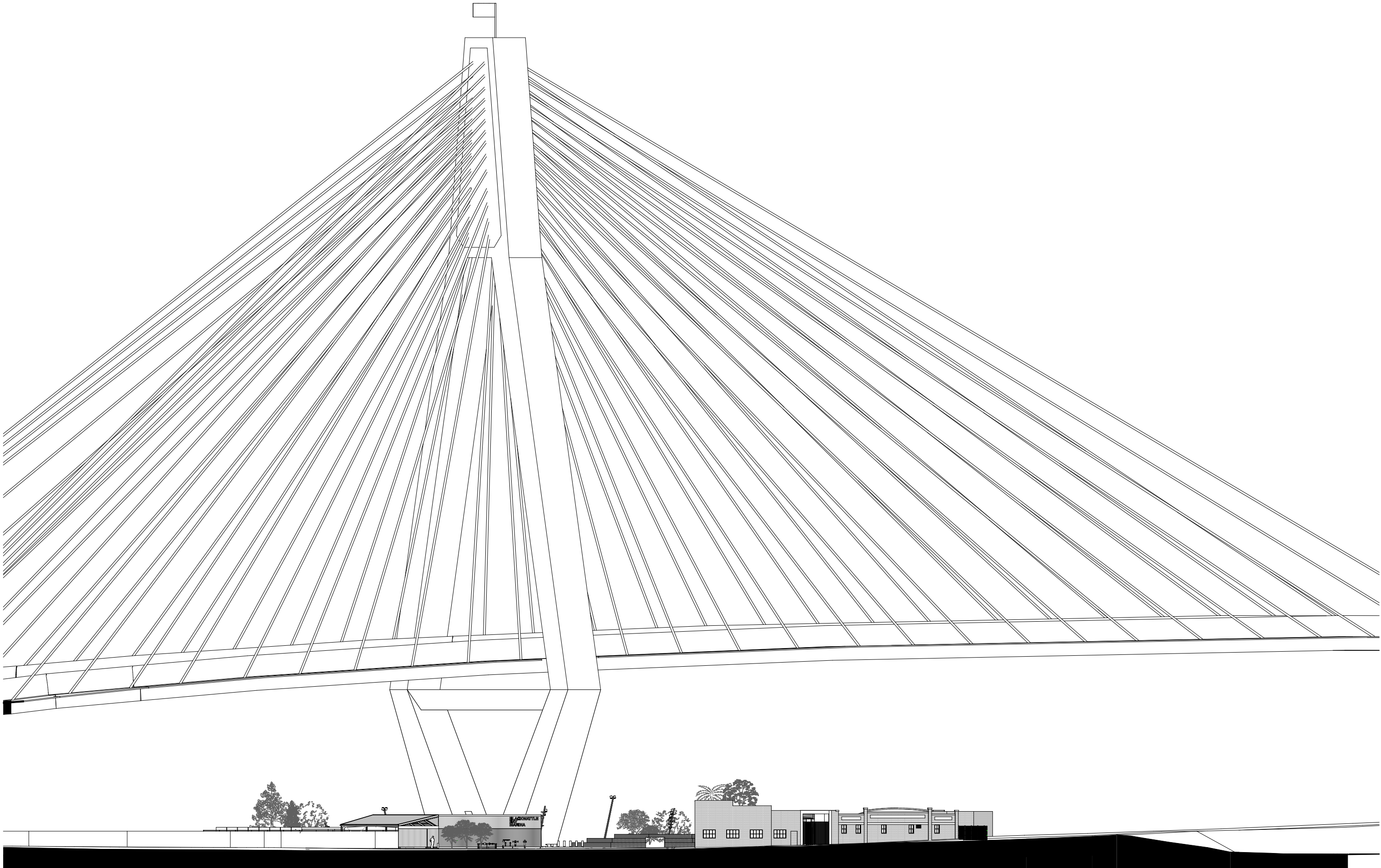



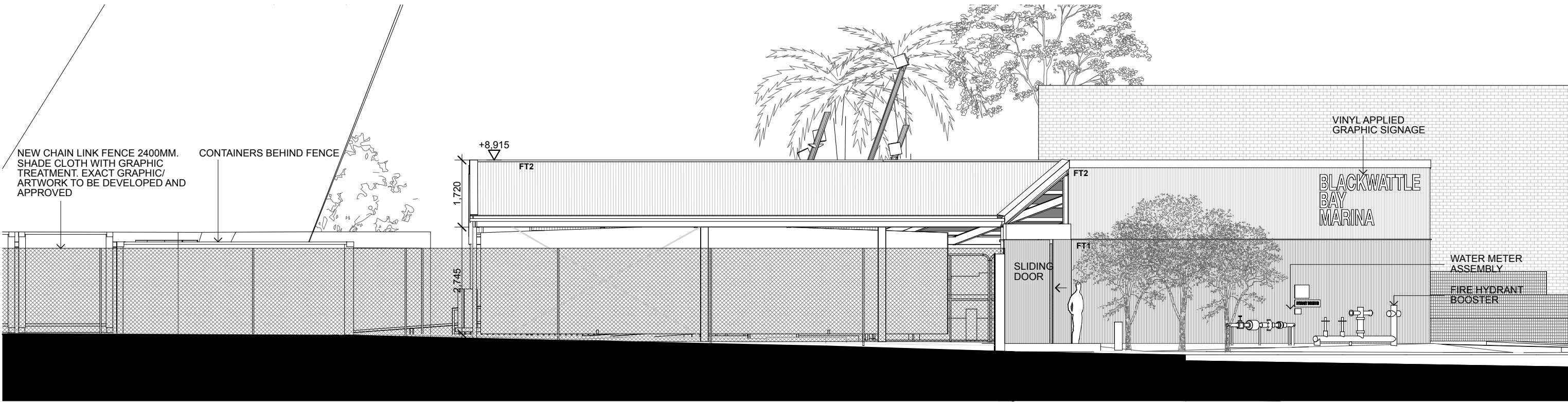

1 EAST ELEVATION  
1:100

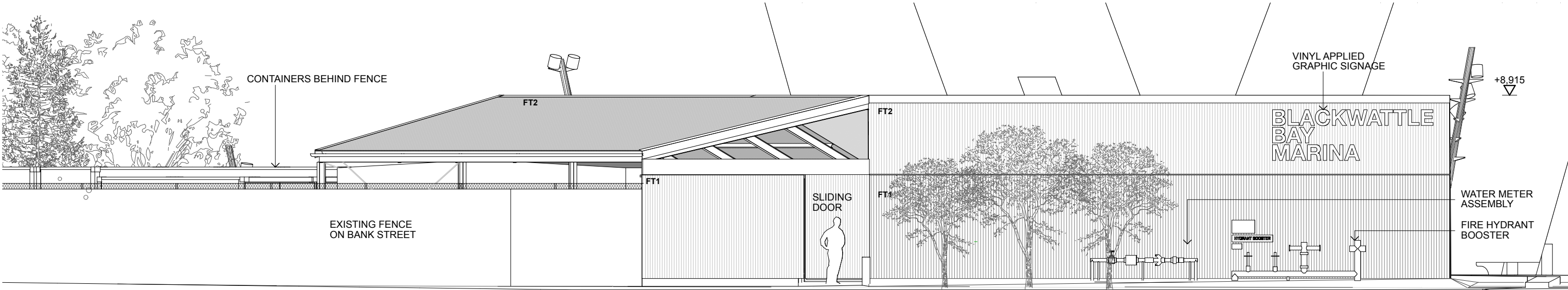

2 NORTH ELEVATION  
1:100

**BENNETT AND TRIMBLE**  
L2, 333 GEORGE STREET  
SYDNEY NSW 2000  
+612 8065 8766  
BENNETTANDTRIMBLE.COM

INTELLECTUAL PROPERTY  
COPYRIGHT BENNETT AND TRIMBLE PTY LTD. UNLESS  
OTHERWISE AGREED IN WRITING. ALL RIGHTS TO THE  
USE OF THIS DOCUMENT ARE SUBJECT TO PAYMENT IN  
FULL OF ALL BENNETT AND TRIMBLE CHARGES. THIS  
DOCUMENT MAY ONLY BE USED FOR THE EXPRESS  
PURPOSE AND PROJECT FOR WHICH IT HAS BEEN  
CREATED AND DELIVERED. AS NOTED IN WRITING BY  
BENNETT AND TRIMBLE, AND THIS DOCUMENT MAY NOT  
BE OTHERWISE USED, OR COPIED, ANY UNAUTHORISED  
USE OF THIS DOCUMENT IS AT THE USER'S SOLE RISK  
AND WITHOUT LIMITING BENNETT AND TRIMBLE'S  
RIGHTS TO THE USER RELEASES AND INDEMNIFIES  
BENNETT AND TRIMBLE FROM AND AGAINST ALL LOSS  
SO ARISING.

ISSUE	DATE	FOR	
1	26.05.17	S75W	FT1- CORRUGATED METAL SHEETING, ZINCALUME FINISH
2	25.11.17	FLOATING WHARF	FT2- TRANSLUCENT CORRUGATED POLYCARBONATE SHEETING
3	20.11.17	S75W AMENDMENTS	
4	07.02.18	S75W AMENDMENTS	
5	23.03.18	AUSGRID EASEMENT AMENDMENTS	
6	25.06.18	PROPOSED LANDSCAPE AMENDMENTS	

**GENERAL NOTES**

1. ALL WORKS TO BE IN ACCORDANCE WITH THE BUILDING CODE OF AUSTRALIA, AUSTRALIAN STANDARDS, AND WITH MANUFACTURERS RECOMMENDATIONS AND INSTRUCTIONS.
2. CONTRACTOR TO CHECK ALL DIMENSIONS ON SITE BEFORE FABRICATION OR SET OUT.
3. CONTRACTOR TO CONFIRM STRUCTURAL INTEGRITY OF ALL MEMBERS AND CONNECTIONS PRIOR TO FABRICATION.
4. SHOP DRAWINGS TO BE PROVIDED AND APPROVED BY ARCHITECT PRIOR TO CONSTRUCTION.
5. DETAIL FOR GRADEN BEDS TO INCLUDE MARKER LAYER AND MUST BE PROVIDED AND APPROVED BY ARCHITECT PRIOR TO CONSTRUCTION

CLIENT <b>URBAN GROWTH NSW</b>	PROJECT NORTH 	DRAWING TITLE <b>ELEVATIONS 1</b>
PROJECT NAME <b>Bank St Commercial Wharf S75W Application Ausgrid Issue</b>	SCALE: <b>1:100 @A3 1:50 @A1</b>	DRAWING NUMBER <b>S75W2-12 6</b>
PROJECT NUMBER <b>160316</b>	STATUS <b>PRELIMINARY</b>	REVISION

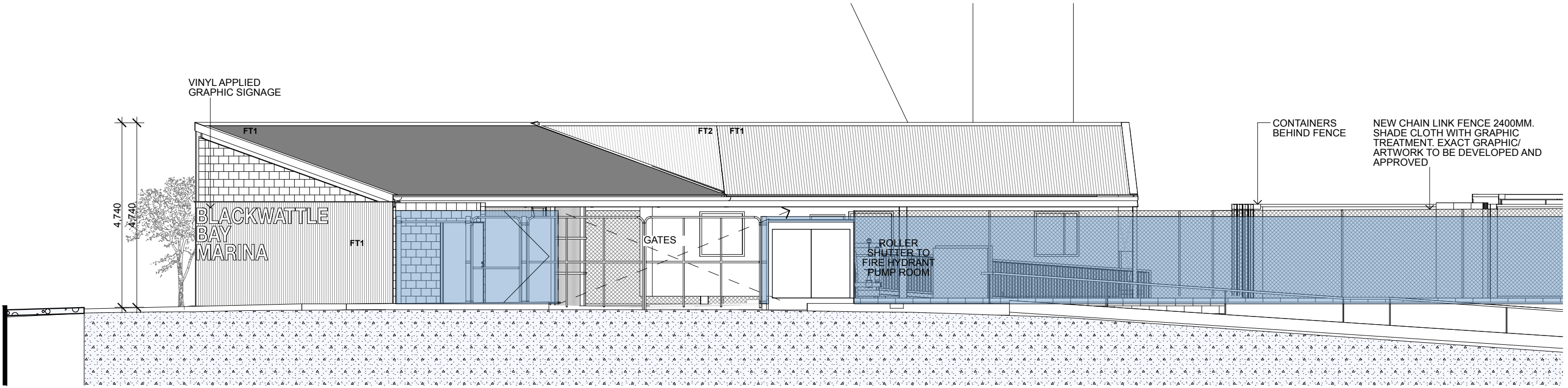

1 WEST ELEVATION  
1:100

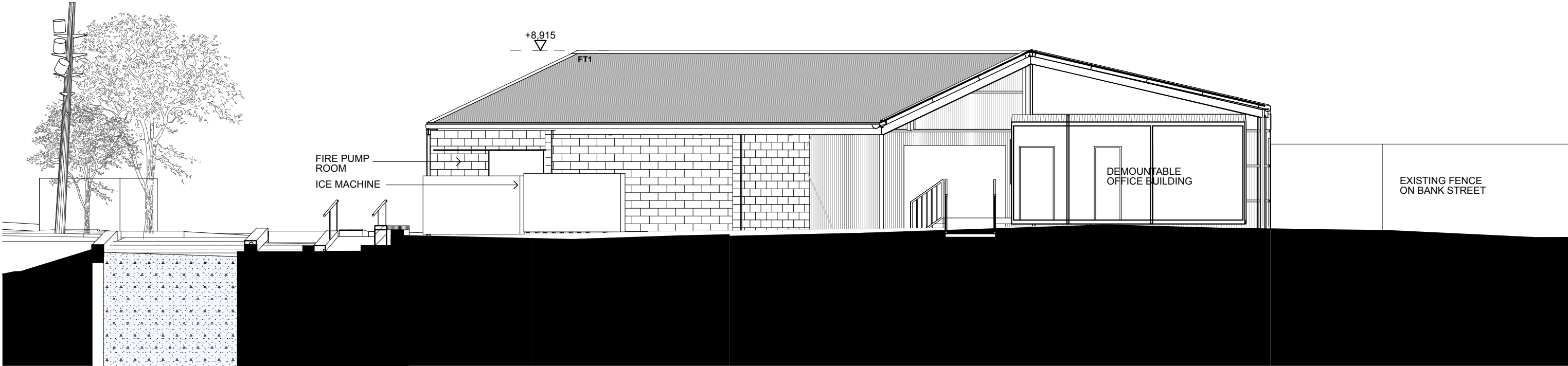

2 SOUTH ELEVATION  
1:100

**BENNETT AND TRIMBLE**  
L2, 333 GEORGE STREET  
SYDNEY NSW 2000  
+612 8065 8766  
BENNETTANDTRIMBLE.COM

INTELLECTUAL PROPERTY  
COPYRIGHT BENNETT AND TRIMBLE PTY LTD. UNLESS  
OTHERWISE AGREED IN WRITING. ALL RIGHTS TO THE  
USE OF THIS DOCUMENT ARE SUBJECT TO PAYMENT IN  
FULL OF ALL BENNETT AND TRIMBLE CHARGES. THIS  
DOCUMENT MAY ONLY BE USED FOR THE EXPRESS  
PURPOSE AND PROJECT FOR WHICH IT HAS BEEN  
CREATED AND DELIVERED. AS NOTED IN WRITING BY  
BENNETT AND TRIMBLE, AND THIS DOCUMENT MAY NOT  
BE OTHERWISE USED, OR COPIED, ANY UNAUTHORISED  
USE OF THIS DOCUMENT IS AT THE USER'S SOLE RISK  
AND WITHOUT LIMITING BENNETT AND TRIMBLE'S  
RIGHTS TO THE USER RELEASES AND INDEMNIFIES  
BENNETT AND TRIMBLE FROM AND AGAINST ALL LOSS  
SO ARISING.

ISSUE	DATE	FOR	
1	26.05.17	S75W	FT1- CORRUGATED METAL SHEETING,
2	25.11.17	FLOATING WHARF	ZINCALUME FINISH
3	20.11.17	S75W AMENDMENTS	FT2- TRANSLUCENT CORRUGATED
4	07.02.18	S75W AMENDMENTS	POLYCARBONATE SHEETING
5	23.03.18	AUSGRID EASEMENT AMENDMENTS	
6	25.06.18	PROPOSED LANDSCAPE AMENDMENTS	

**GENERAL NOTES**

1. ALL WORKS TO BE IN ACCORDANCE WITH THE BUILDING CODE OF AUSTRALIA, AUSTRALIAN STANDARDS, AND WITH MANUFACTURERS RECOMMENDATIONS AND INSTRUCTIONS.
2. CONTRACTOR TO CHECK ALL DIMENSIONS ON SITE BEFORE FABRICATION OR SET OUT.
3. CONTRACTOR TO CONFIRM STRUCTURAL INTEGRITY OF ALL MEMBERS AND CONNECTIONS PRIOR TO FABRICATION.
4. SHOP DRAWINGS TO BE PROVIDED AND APPROVED BY ARCHITECT PRIOR TO CONSTRUCTION.
5. DETAIL FOR GRADEN BEDS TO INCLUDE MARKER LAYER AND MUST BE PROVIDED AND APPROVED BY ARCHITECT PRIOR TO CONSTRUCTION

PROJECT NUMBER  
**160316**

CLIENT  
**URBAN GROWTH NSW**

PROJECT NAME  
**Bank St Commercial Wharf  
S75W Application Ausgrid  
Issue  
5-11 Bank Street Pyrmont**

PROJECT NORTH

SCALE:  
**1:100 @A3 1:50 @A1**

STATUS  
**PRELIMINARY**

DRAWING TITLE  
**ELEVATIONS 2**

DRAWING NUMBER  
**S75W2-13**

REVISION  
**6**



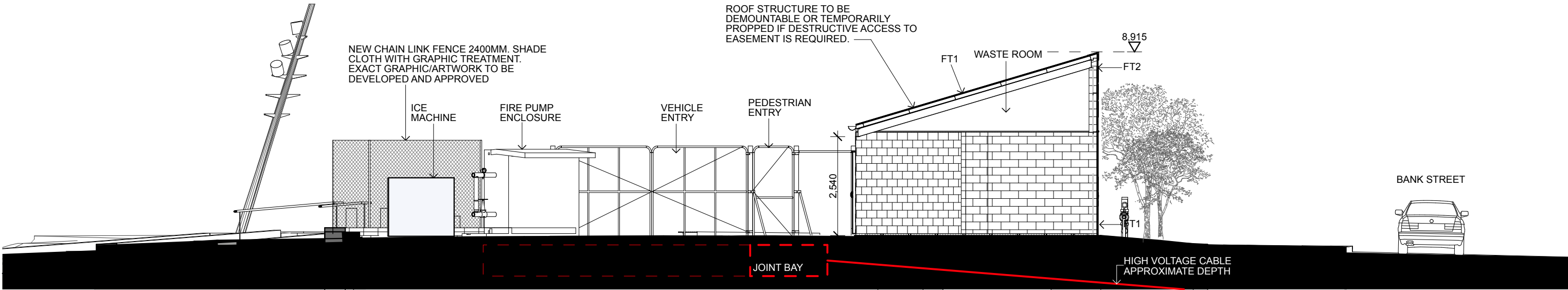

1 Section 1  
1:100



2 Section 2  
1:100

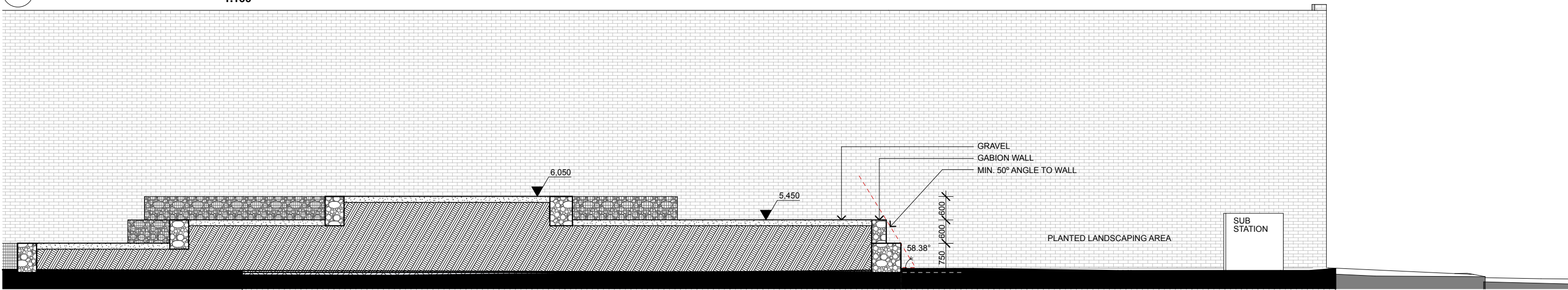

3 LANDSCAPE SECTION  
1:100

**BENNETT AND TRIMBLE**  
L2, 333 GEORGE STREET  
SYDNEY NSW 2000  
+612 8065 8766  
BENNETTANDTRIMBLE.COM

INTELLECTUAL PROPERTY  
COPYRIGHT BENNETT AND TRIMBLE PTY LTD. UNLESS  
OTHERWISE AGREED IN WRITING. ALL RIGHTS TO THE  
USE OF THIS DOCUMENT ARE SUBJECT TO PAYMENT IN  
FULL OF ALL BENNETT AND TRIMBLE CHARGES. THIS  
DOCUMENT MAY ONLY BE USED FOR THE EXPRESS  
PURPOSE AND PROJECT FOR WHICH IT HAS BEEN  
CREATED AND DELIVERED. AS NOTED IN WRITING BY  
BENNETT AND TRIMBLE, AND THIS DOCUMENT MAY NOT  
BE OTHERWISE USED, OR COPIED, ANY UNAUTHORISED  
USE OF THIS DOCUMENT IS AT THE USER'S SOLE RISK  
AND WITHOUT LIMITING BENNETT AND TRIMBLE'S  
RIGHTS TO THE USER RELEASED AND INDEMNIFIED  
BENNETT AND TRIMBLE FROM AND AGAINST ALL LOSS  
SO ARISING.

ISSUE	DATE	FOR	
1	26.05.17	S75W	FT1- CORRUGATED METAL SHEETING,
2	25.11.17	FLOATING WHARF	ZINCALUME FINISH
3	20.11.17	S75W AMENDMENTS	FT2- TRANSLUCENT CORRUGATED
4	07.02.18	S75W AMENDMENTS	POLYCARBONATE SHEETING
5	23.03.18	AUSGRID EASEMENT AMENDMENTS	
6	25.06.18	PROPOSED LANDSCAPE AMENDMENTS	

**GENERAL NOTES**

1. ALL WORKS TO BE IN ACCORDANCE WITH THE BUILDING CODE OF AUSTRALIA, AUSTRALIAN STANDARDS, AND WITH MANUFACTURERS RECOMMENDATIONS AND INSTRUCTIONS.
2. CONTRACTOR TO CHECK ALL DIMENSIONS ON SITE BEFORE FABRICATION OR SET OUT.
3. CONTRACTOR TO CONFIRM STRUCTURAL INTEGRITY OF ALL MEMBERS AND CONNECTIONS PRIOR TO FABRICATION.
4. SHOP DRAWINGS TO BE PROVIDED AND APPROVED BY ARCHITECT PRIOR TO CONSTRUCTION.
5. DETAIL FOR GRADEN BEDS TO INCLUDE MARKER LAYER AND MUST BE PROVIDED AND APPROVED BY ARCHITECT PRIOR TO CONSTRUCTION

PROJECT NUMBER	CLIENT	PROJECT NORTH	DRAWING TITLE
160316	URBAN GROWTH NSW		SECTIONS
	PROJECT NAME	SCALE:	
	Bank St Commercial Wharf	1:100 @A3 1:50 @A1	
	S75W Application Ausgrid	STATUS	
	Issue	PRELIMINARY	
	5-11 Bank Street Pyrmont		
			DRAWING NUMBER REVISION
			S75W2-14 6