

Night work on the Princes Highway between Jaspers Brush Creek and Mullers Lane

The NSW Government is upgrading the Princes Highway between Berry and Bomaderry to improve safety, increase road capacity and improve traffic flow.

What are we doing?

We will be laying the final layer of asphalt on the Princes Highway between Jaspers Brush Creek and Mullers Lane. Work will take place over **six night shifts** with **two nights of work each week** from **Sunday 30 January to Friday 18 February**, weather permitting.

Work will be carried out **between 6pm and 5am**.

Should the work need to be postponed, new dates will be advertised on variable message signs along the highway and on the project website.

How will the work affect you?

There will be some temporary traffic changes during this work and road users are advised to drive to conditions and follow the direction of signs and traffic control.

Work will involve the temporary diversion of the northbound and southbound carriageways in two stages as shown on the maps over the page.

When work is carried out on the northbound carriageway, highway traffic will be diverted onto the southbound carriageway. Northbound access to and from Croziers Road will be maintained with vehicles guided through the work zone by traffic controllers.

When work is carried out on the southbound carriageway, highway traffic will be diverted onto the northbound carriageway. Access to and from Mullers Lane will be maintained under traffic control.

During these works, southbound road users wishing to access Croziers Road will be required to travel further south and use the Jaspers Brush Road and Strongs Road overpass to turn around and travel north to Croziers Road.

There will be noise and light associated with this work. Work will include the use of lighting towers, asphalt paving machinery, rollers, guardrail installation equipment, excavators, crane trucks and construction vehicles.

Contact

If you have any questions, please contact the project team on 1800 506 976 or BerrytoBomaderryUpgrade@DSWJV.com.au.

For more information on our projects, visit roads-maritime.transport.nsw.gov.au



If you need help understanding this information, please contact the Translating and Interpreting Service on 131 450 and ask them to call us on 1800 506 976

Princes Highway - O'Keeffes Lane to Mullers Lane northbound asphalt works. Nightworks

Diagrammatic - not to scale

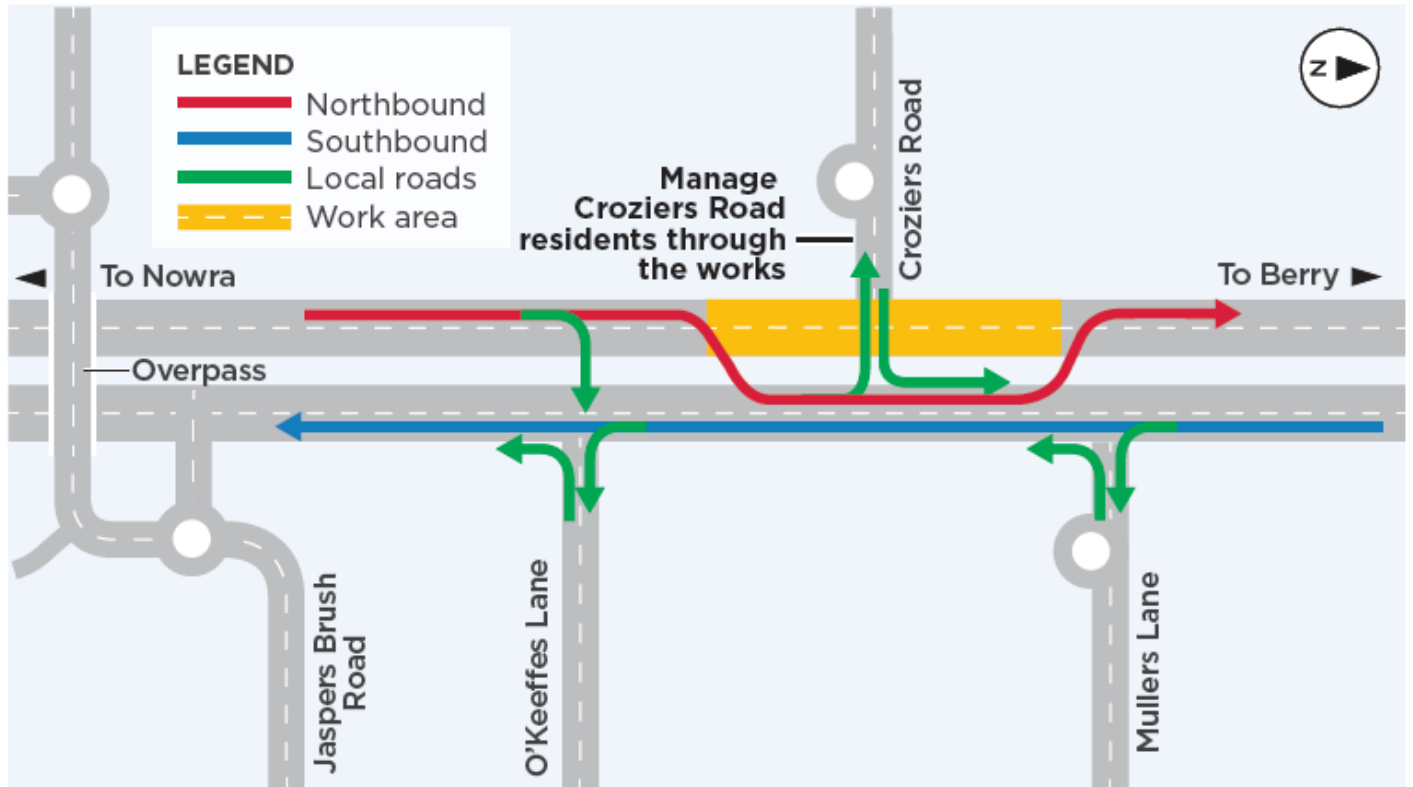

Princes Highway - O'Keeffes Lane to Mullers Lane southbound asphalt works. Nightworks

Diagrammatic - not to scale

