

# Construction contract awarded



Transport  
Roads & Maritime  
Services

JANUARY 2015

## Construction contract awarded for Stage 1 of the Bringelly Road upgrade

The NSW Government has awarded the contract for the 5.7 kilometres Stage 1 of the Bringelly Road upgrade between Camden Valley Way, Leppington and King Street, Rossmore.

The Australian and NSW governments have funded the \$509 million upgrade of 10 kilometres of Bringelly Road between Camden Valley Way and the Northern Road.

This upgrade will reduce travel times in Sydney's South West Growth Centre area, improve access to the future Western Sydney Airport at Badgerys Creek, the new Leppington railway station and the M5 and M7 motorways and improve safety for all road users. The upgrade will include:

- Widening Bringelly Road to a six lane, divided road between the eastern side of the Upper Canal Bridge and the western side of the Eastwood Road intersection through to the future Leppington Town Centre.
- Widening the rest of Bringelly Road to four lanes with the option of widening to six lanes if required in the future
- A three metre wide off-road shared pedestrian and cyclist
- Traffic lights with bicycle and pedestrian crossing provisions
- Priority given to buses at traffic lights and indented bus bays on both side of Bringelly Road
- Designated turning lanes at traffic lights
- Extension of the existing noise wall on Cowpasture Road by about 240 metres eastbound along Camden Valley Way.

The contract for Stage 1 has been awarded to BMD Constructions Pty Ltd. Construction work is expected to **start in early 2015** and be **completed in 2017**. Stage 2 is at the detailed design stage and building work is expected to start in late 2016 and be completed in 2018.

Work will normally be carried out from **7am to 6pm between Mondays and Fridays** and from **8am to 1pm on Saturdays**. Potentially affected residents and businesses will be advised if work needs to be done outside of these hours and kept informed of progress and any changes to traffic conditions.

For further information please contact Roads and Maritime Services project manager Suthan Yogaratnam on 02 8849 2694 or email [Yogaratnam.Suthan@rms.nsw.gov.au](mailto:Yogaratnam.Suthan@rms.nsw.gov.au)

Outside business hours, or for more information on scheduled road work, visit [www.livetraffic.com](http://www.livetraffic.com) or download Live Traffic NSW App or call 132 701. Information about the Bringelly Road project is also available on the Roads and Maritime website [www.rms.nsw.gov.au/roadprojects](http://www.rms.nsw.gov.au/roadprojects)

For further enquiries: Roads and Maritime Project Manager, Suthan Yogaratnam

T 02 8849 2694 | E [Yogaratnam.Suthan@rms.nsw.gov.au](mailto:Yogaratnam.Suthan@rms.nsw.gov.au) | [www.rms.nsw.gov.au](http://www.rms.nsw.gov.au) | 13 22 13

For information on scheduled road work, visit [www.livetraffic.com](http://www.livetraffic.com) or outside business hours call the Transport Management Centre on **132 701**

The Bringelly Road upgrade is part of the Western Sydney Infrastructure Plan - a \$3.6 billion road investment plan to support western Sydney growth with the following benefits:

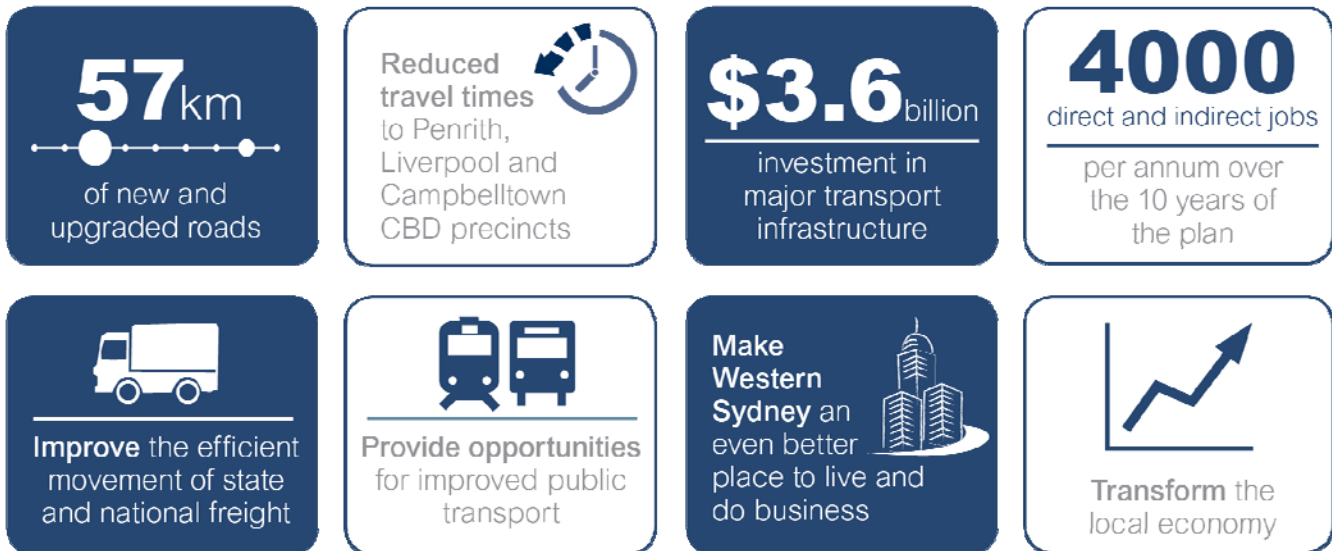

## Translating and Interpreting Service

If you need an interpreter, please call the Translating and Interpreting Service (TIS National) on **131 450** and ask them to telephone Roads and Maritime Services on 1800 633 332.

### Arabic

إذا كنتم بحاجة إلى مترجم، الرجاء الاتصال بخدمة الترجمة الخطية والشفهية (TIS National) على الرقم **131 450**، والطلب منهم الاتصال بوكالتكم على الرقم 1800 633 332.

### Cantonese

若你需要口譯員，請致電 **131 450** 聯絡翻譯和口譯服務署 (TIS National) 要求他們致電 1800 633 332 聯絡 Roads and Maritime Services。

### Mandarin

如果你需要口译员，请致电 **131 450** 联系翻译和口译服务署 (TIS National)，要求他们致电 1800 633 332 联系 Roads and Maritime Services。

### Greek

Αν χρειάζεστε διερμηνέα, παρακαλείστε να τηλεφωνήσετε στην Υπηρεσία Μετάφρασης και Διερμηνείας (Εθνική Υπηρεσία TIS) στο **131 450** και ζητήστε να τηλεφωνήσουν Roads and Maritime Services στο 1800 633 332.

### Italian

Se desiderate l'assistenza di un interprete, prego telefonare al Servizio Interpreti e Traduttori (TIS National) al **131 450** chiedendo di contattare Roads and Maritime Services al 1800 633 332.

### Korean

통역사가 필요하시면 번역통역서비스 (TIS National)에 **131 450** 으로 연락하여 이들에게 1800 633 332 번으로 Roads and Maritime Services 에 전화하도록 요청하십시오.

### Vietnamese

Nếu cần thông ngôn viên, xin quý vị gọi cho Dịch Vụ Thông Phiên Dịch (TIS Toàn Quốc) qua số **131 450** và nhờ họ gọi cho Roads and Maritime Services qua số 1800 633 332.