



Australian Government

BUILDING OUR FUTURE



January 2016

Closure of the Narellan Road right turn lane onto the Hume Motorway southbound on-ramp with detour from Sunday 31 January

The Australian and NSW governments are jointly funding this work as part of the \$114 million Narellan Road Upgrade between Camden Valley Way, Narellan and Blaxland Road Campbelltown.

Roads and Maritime Services will be asphaltting and line marking at the Narellan Road and Hume Motorway southbound on-ramp intersection.

To minimise traffic disruptions, we will carry out the work in **four** night shifts from **10pm** to **5am** between **Sunday 31 January** and **Thursday 4 February**, weather permitting.

Temporary night closures will be in place on the Narellan Road right turn lane onto the Hume Motorway southbound on-ramp during the work. We have included a map to help better explain the project.

How will the work affect you?

There will be some noise associated with this work. We will make every effort to minimise this by carrying out the noisiest work early in each shift, where possible.

Traffic changes

There will be some temporary traffic changes to ensure the work zone is safe.

A detour will be in place from **10pm** to **5am** for cars and heavy vehicles travelling southbound during this work. This will add around 7km or about 15 minutes travelling time. The attached map helps to better explain the alternate route.

Please keep to speed limits and follow the direction of traffic controllers and signs. For the latest traffic updates, you can call 132 701, visit livetraffic.com or download the Live Traffic NSW App.

Contact

If you have any questions, please call our delivery partner BMD Constructions on 1800 807 561 or email Zacharia.Youssef@bmd.com.au. For more information on our projects, visit rms.nsw.gov.au.

Thank you for your patience during this important work.

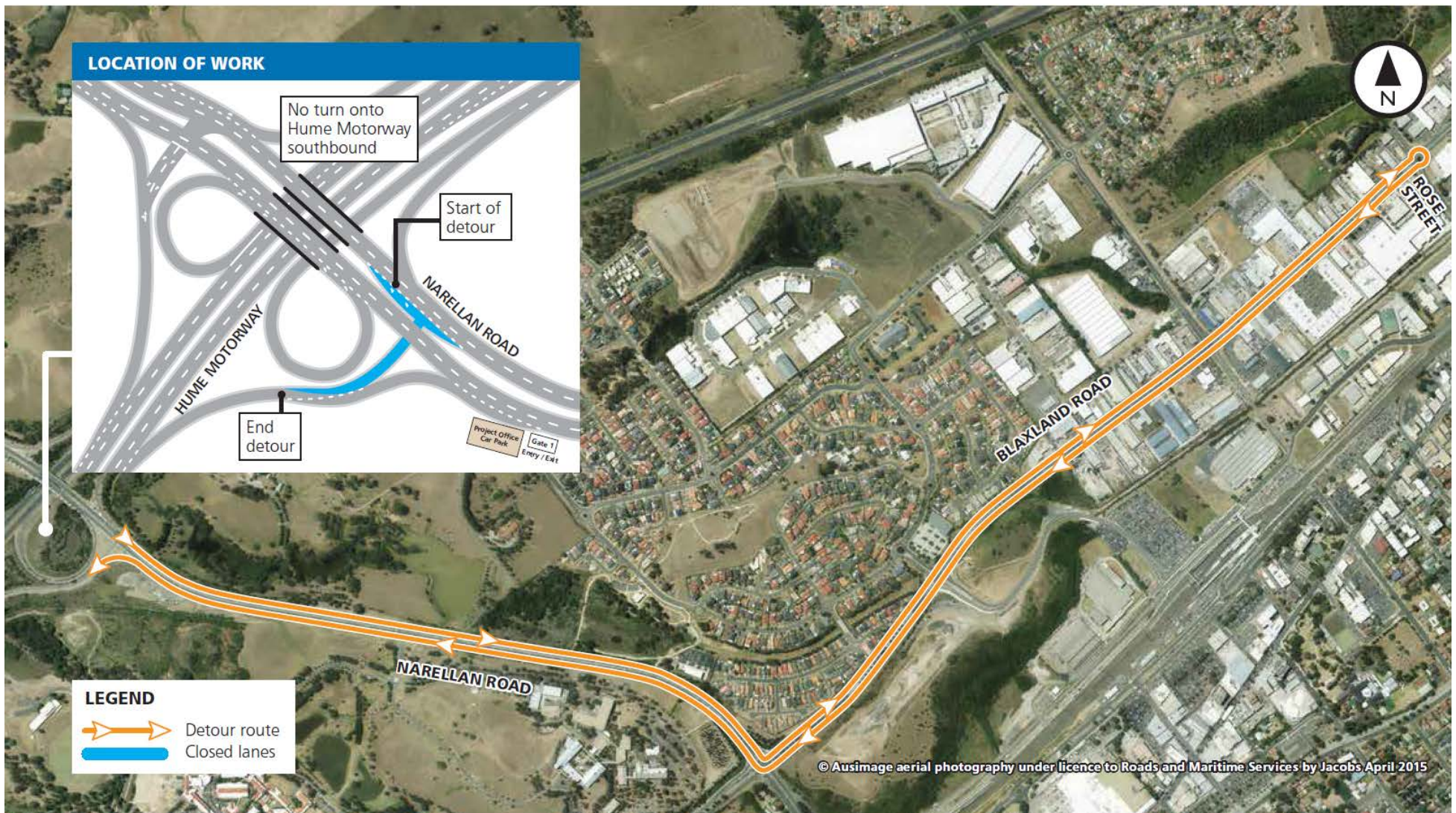

Translating and Interpreting Service



If you need an interpreter, please call the Translating and Interpreting Service (TIS National) on 131 450 and ask them to telephone BMD Constructions on 1800 807 561