



Australian Government



BUILDING OUR FUTURE

Work continues on Devlin Street, Ryde

Transport for NSW | October 2021

The Australian and NSW Governments are taking action to improve Sydney's road network, easing congestion and improving traffic flow, travel times and road safety.

We are adding a fourth northbound lane on Devlin Street between Victoria Road and Blaxland Road, improving traffic flow through the intersection.

Recent work

In the past three months on Devlin Street we have:

- installed 56 metres of stormwater drains under the median
- started building the fourth northbound lane
- constructed the new northbound footpath
- built a temporary median north of Blaxland Road.

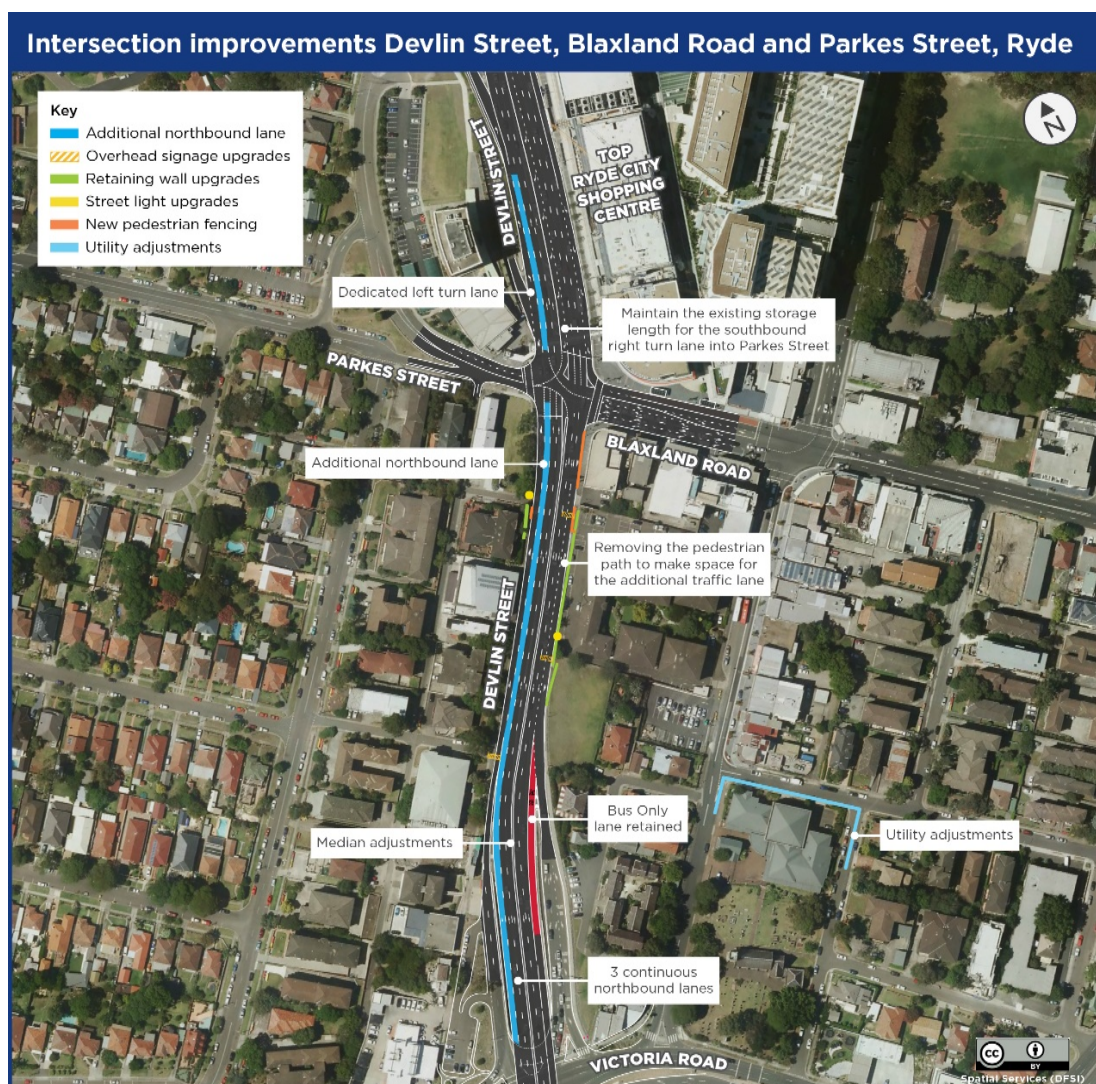

What's happening next?

Between **Monday 18 October** and **Friday 4 February** along Devlin Street we will:

- complete installation of two overhead signs
- install two new street lights
- transfer the electrical supply to the newly installed cables
- continue to build the new median and northbound lane
- construct the new southbound footpath, kerb, gutter, trench drain and road pavement
- remove the old road surface and lay the new road resurface and line mark.

Our work schedule

We will be on site for **30 day and 67 night shifts** between **Monday 18 October** and **Friday 4 February**, weather permitting. There will be no work on public holidays.

Our day work hours will be between **7am** and **6pm** from Monday to Friday and **8am** to **1pm** on Saturdays. Our night work hours will be between **8pm** and **5am** from Sunday to Friday.

We will work a maximum of 5 nights per week.

How will the work affect you?

Our night work may be noisy at times. We will do everything we can to lessen the disruption to residents, including staging the work in different locations along the work zone and completing the noisier activities by **midnight**.

Traffic changes

There will be temporary traffic changes on Devlin Street during our work hours to ensure the work zone is safe.

Please keep to speed limits and follow signs and traffic controller's directions.

For the latest traffic updates, you can call **132 701**, visit livetraffic.com or download the **Live Traffic NSW App**.

Stay up to date

We are committed to keep the community informed by providing current information about our monthly construction activities and their impacts. If you would like to join our mailing list, please subscribe via the project website listed below.

Contact us

If you have any questions or would like more on the project please contact our delivery partner **Christie Civil**:



1800 923 330



DevlinStUpgrade@christiecivil.com.au



nswroads.work/devlinst

For more information about this project and to register for email updates, visit **nswroads.work/devlinst**



Translating and Interpreting Service

If you need an interpreter, please call the Translating and Interpreting Service (TIS National) on **131 450** and ask them to telephone Roads and Maritime Services on 1800 923 330

Arabic

إذا كنتم بحاجة إلى مترجم، الرجاء الاتصال بخدمة الترجمة الخطية والشفوية (TIS National) على الرقم **131 450**، والطلب منهم الاتصال بوكالتكم Roads and Maritime Services على الرقم 1800 923 330

Cantonese

若你需要口譯員，請致電 **131 450** 聯絡翻譯和口譯服務署 (TIS National)，要求他們致電 1800 923 330 聯絡 Roads and Maritime Services。

Mandarin

如果你需要口译员，请致电 **131 450** 联系翻译和口译服务署 (TIS National)，要求他们致电 1800 923 330 联系 Roads and Maritime Services。

Greek

Αν χρειάζεστε διερμηνέα, παρακαλείστε να τηλεφωνήσετε στην Υπηρεσία Μετάφρασης και Διερμηνείας (Εθνική Υπηρεσία TIS) στο **131 450** και ζητήστε να τηλεφωνήσουν Roads and Maritime Services στο 1800 923 330

Italian

Se desiderate l'assistenza di un interprete, prego telefonare al Servizio Interpreti e Traduttori (TIS National) al **131 450** chiedendo di contattare Roads and Maritime Services al 1800 923 330

Korean

통역사가 필요하시면 번역통역서비스 (TIS National) 에 **131 450** 으로 연락하여 이들에게 1800 923 330 번으로 Roads and Maritime Services 에 전화하도록 요청하십시오.

Vietnamese

Nếu cần thông ngôn viên, xin quý vị gọi cho Dịch Vụ Thông Phiên Dịch (TIS Toàn Quốc) qua số **131 450** và nhờ họ gọi cho Roads and Maritime Services qua số 1800 923 330