



[Home](#) > [Contaminated land](#) > [Record of notices](#)

### Attention Internet Explorer 10 users

Some functionality on this webpage is currently not compatible with Internet Explorer 10.

We recommend you enable compatibility mode on your browser:

1. Press F12 on your keyboard to display the developer tools
2. On the developer tools menu, select Browser Mode then select Internet Explorer 9

Your original settings will be restored when you close the browser window. We are working to resolve this issue and apologise for the inconvenience.

## Search results

Your search for: LGA: Murray Shire Council

did not find any records in our database.

If a site does not appear on the record it may still be affected by contamination. For example:

- Contamination may be present but the site has not been regulated by the EPA under the Contaminated Land Management Act 1997 or the Environmentally Hazardous Chemicals Act 1985.
- The EPA may be regulating contamination at the site through a licence or notice under the Protection of the Environment Operations Act 1997 (POEO Act).
- Contamination at the site may be being managed under the [planning process](#).

More information about particular sites may be available from:

- The [POEO public register](#)
- The appropriate planning authority: for example, on a planning certificate issued by the local council under [section 149 of the Environmental Planning and Assessment Act](#).

See [What's in the record and What's not in the record](#).

If you want to know whether a specific site has been the subject of notices issued by the EPA under the CLM Act, we suggest that you search by Local Government Area only and carefully review the sites that are listed.

This public record provides information about sites regulated by the EPA under the Contaminated Land Management Act 1997, including sites currently and previously regulated under the Environmentally Hazardous Chemicals Act 1985. Your inquiry using the above search criteria has not matched any record of current or former regulation. You should consider searching again using different criteria. The fact that a site does not appear on the record does not necessarily mean that it is not affected by contamination. The site may have been notified to the EPA but not yet assessed, or contamination may be present but the site is not yet being regulated by the EPA. Further information about particular sites may be available from the appropriate planning authority, for example, on a planning certificate issued by the local council under section 149 of the Environmental Planning and Assessment Act. In addition the EPA may be regulating contamination at the site through a licence under the Protection of the Environment Operations Act 1997. You may wish to search the [POEO public register](#)

[Search Again](#)

[Refine Search](#)

### Search TIP

To search for a specific site, search by LGA (local government area) and carefully review all sites listed.

... [more search tips](#)

[Connect](#)

[Feedback](#)

[Web support](#)  
[Public contact](#)

10 July 2015

GHD Wagga Wagga

Date: 23 July 2015

Suite 3, Level 1 161-169 Baylis Street  
Wagga Wagga New South Wales 2650

Attention: Reuben Robinson

Email: reuben.robinson@ghd.com

Dear Sir or Madam:

**AHIMS Web Service search for the following area at Datum :GDA, Zone : 55, Eastings : 296779 - 297869, Northings : 6001153 - 6002358 with a Buffer of 50 meters, conducted by Reuben Robinson on 23 July 2015.**

The context area of your search is shown in the map below. Please note that the map does not accurately display the exact boundaries of the search as defined in the paragraph above. The map is to be used for general reference purposes only.

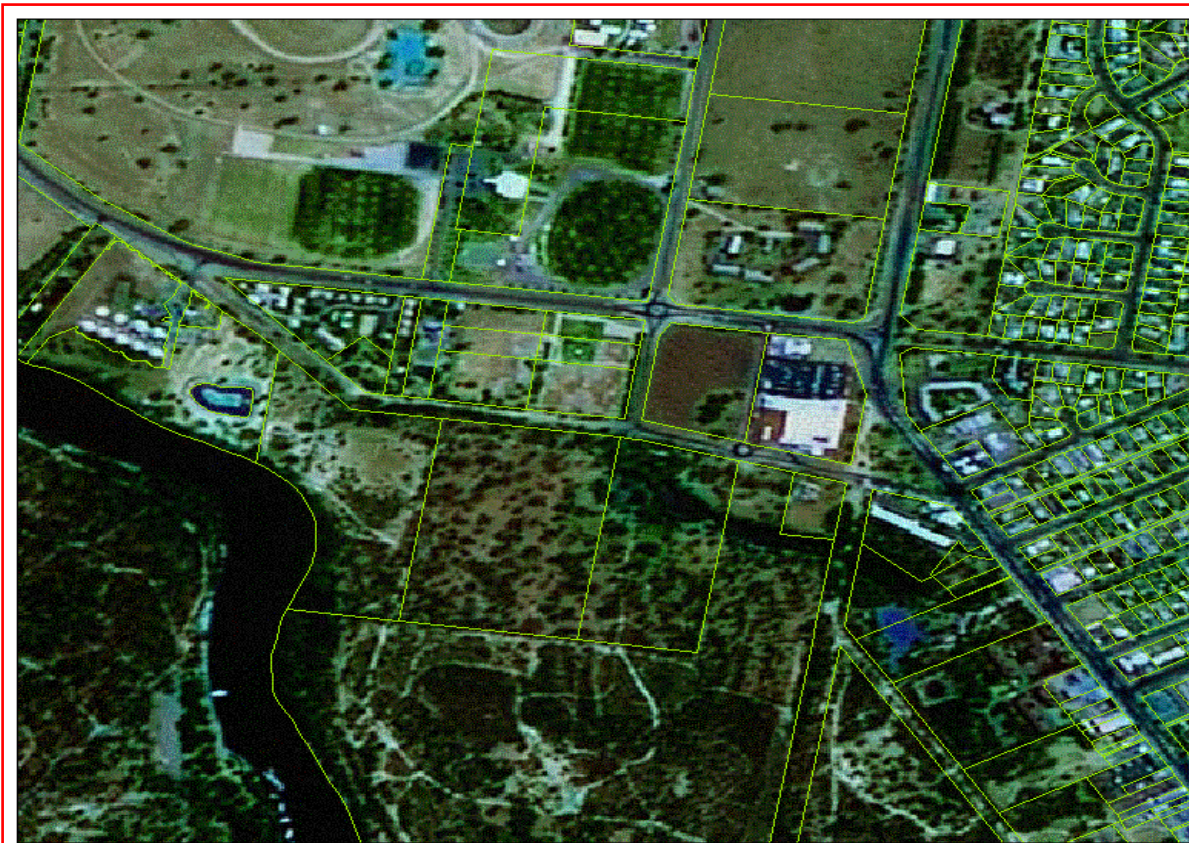

A search of the Office of the Environment and Heritage AHIMS Web Services (Aboriginal Heritage Information Management System) has shown that:

<b>0</b>	<b>Aboriginal sites are recorded in or near the above location.</b>
<b>0</b>	<b>Aboriginal places have been declared in or near the above location. *</b>

### **If your search shows Aboriginal sites or places what should you do?**

- You must do an extensive search if AHIMS has shown that there are Aboriginal sites or places recorded in the search area.
- If you are checking AHIMS as a part of your due diligence, refer to the next steps of the Due Diligence Code of practice.
- You can get further information about Aboriginal places by looking at the gazettal notice that declared it. Aboriginal places gazetted after 2001 are available on the [NSW Government Gazette \(http://www.nsw.gov.au/gazette\)](http://www.nsw.gov.au/gazette) website. Gazettal notices published prior to 2001 can be obtained from Office of Environment and Heritage's Aboriginal Heritage Information Unit upon request

### **Important information about your AHIMS search**

- The information derived from the AHIMS search is only to be used for the purpose for which it was requested. It is not be made available to the public.
- AHIMS records information about Aboriginal sites that have been provided to Office of Environment and Heritage and Aboriginal places that have been declared by the Minister;
- Information recorded on AHIMS may vary in its accuracy and may not be up to date .Location details are recorded as grid references and it is important to note that there may be errors or omissions in these recordings,
- Some parts of New South Wales have not been investigated in detail and there may be fewer records of Aboriginal sites in those areas. These areas may contain Aboriginal sites which are not recorded on AHIMS.
- Aboriginal objects are protected under the National Parks and Wildlife Act 1974 even if they are not recorded as a site on AHIMS.
- This search can form part of your due diligence and remains valid for 12 months.

## Search Results

1 result found.

<a href="#">Moama Courthouse</a> Francis St	Moama, NSW, Australia	(Registered) Register of the National Estate (Non-statutory archive)
---	--------------------------	--

Report Produced: Thu Aug 20 18:11:14 2015

---

[Accessibility](#) | [Disclaimer](#) | [Privacy](#) | © Commonwealth of Australia

## Search Results

11 results found.

<a href="#">Echuca Aerodrome Remnant Grasslands</a> Cornella Creek Rd	Echuca, VIC, Australia	( <a href="#">Indicative Place</a> ) Register of the National Estate (Non-statutory archive)
<a href="#">Echuca Club</a> 15-21 Murray Esplanade	Echuca, VIC, Australia	( <a href="#">Registered</a> ) Register of the National Estate (Non-statutory archive)
<a href="#">Echuca Conservation Area</a> High St	Echuca, VIC, Australia	( <a href="#">Registered</a> ) Register of the National Estate (Non-statutory archive)
<a href="#">Echuca Conservation Area Revised</a> High St	Echuca, VIC, Australia	( <a href="#">Registered</a> ) Register of the National Estate (Non-statutory archive)
<a href="#">Echuca Courthouse (former)</a> 4 Law Court Pl	Echuca, VIC, Australia	( <a href="#">Registered</a> ) Register of the National Estate (Non-statutory archive)
<a href="#">Echuca Flour Mill</a> 2-30 Nish St	Echuca, VIC, Australia	( <a href="#">Registered</a> ) Register of the National Estate (Non-statutory archive)
<a href="#">Echuca Post Office</a> 256 Hare St	Echuca, VIC, Australia	( <a href="#">Registered</a> ) Register of the National Estate (Non-statutory archive)
<a href="#">Echuca Road and Rail Bridge</a> Cobb Hwy	Moama, NSW, Australia	( <a href="#">Registered</a> ) Register of the National Estate (Non-statutory archive)
<a href="#">Echuca Wharf</a> 52 Murray Esp	Echuca, VIC, Australia	( <a href="#">Listed place</a> ) National Heritage List
<a href="#">Echuca Wharf</a> Murray Esplanade	Echuca, VIC, Australia	( <a href="#">Registered</a> ) Register of the National Estate (Non-statutory archive)

[Lock and Weir No 26](#)

Womboota, NSW, (Indicative Place)  
Australia  
Register of the  
National Estate  
(Non-statutory  
archive)

**Report Produced: Thu Aug 20 18:11:45 2015**

---

[Accessibility](#) | [Disclaimer](#) | [Privacy](#) | [© Commonwealth of Australia](#)

[Australian Heritage Places Inventory](#)  
[About the Inventory](#)  
[SA Heritage Register](#)

# Australian Heritage Places Inventory

AUSTRALIAN HERITAGE PLACES INVENTORY

## Search for an Australian Heritage Place

<b>Record Identifier:</b>	<input type="text"/>	<b>Place Name:</b>	<input type="text" value="Moama"/>
Keyword or full name, eg 'customs house' or 'Cairns Customs House'		<b>Location:</b>	
<input type="text"/>	<input type="button" value="Search"/>	<input type="button" value="Clear"/>	
Street or Town name, e.g. 'Macquarie' for Macquarie Place (avoid using street types)			
<b>Local Government:</b>	<input type="text"/>	Local Government Area keyword, eg 'aramac'	
<b>State:</b>	<input type="text"/>	<b>Country:</b>	<input type="text"/>
<input type="text"/>	<input type="button" value="v"/>	Part or all of the name of a country, eg - 'fran'	
<b>Statement of Significance:</b>		<input type="text"/>	
<input type="text"/>	<b>Description:</b>	<input type="text"/>	
Keyword or key phrase eg 'statue' or 'eucalyptus intermedia'		<b>Source:</b>	
<input type="text"/>		<input type="button" value="v"/>	

2 records found, displaying all records.

**Records per page:** 10

<b>Place Name</b>	<b>Location</b>	<b>Local Government</b>	<b>Source</b>
<b><u>Moama Courthouse</u></b>	Francis St, Moama	Murray Shire	Register of the National Estate
<b><u>Moama Historic Precinct</u></b>	Hunt Street, Moama	Murray	NSW Heritage Register

[Australian Heritage Places Inventory](#)  
[About the Inventory](#)  
[SA Heritage Register](#)

# Australian Heritage Places Inventory

AUSTRALIAN HERITAGE PLACES INVENTORY

## Search for an Australian Heritage Place

<b>Record Identifier:</b>	<input type="text"/>	<b>Place Name:</b>	<input type="text" value="Echuca"/>
Keyword or full name, eg 'customs house' or 'Cairns Customs House'		<b>Location:</b>	
<input type="text"/>	<input type="button" value="Search"/>	<input type="button" value="Clear"/>	
Street or Town name, e.g. 'Macquarie' for Macquarie Place (avoid using street types)			
<b>Local Government:</b>	<input type="text"/>	Local Government Area keyword, eg 'aramac'	
<b>State:</b>	<input type="text"/>	<b>Country:</b>	
<input type="text"/>	<input type="button" value="v"/>	<input type="text"/>	
Part or all of the name of a country, eg - 'fran'		<b>Statement of Significance:</b>	
<input type="text"/>	<b>Description:</b>	<input type="text"/>	
Keyword or key phrase eg 'statue' or 'eucalyptus intermedia'		<b>Source:</b>	
<input type="text"/>		<input type="button" value="v"/>	

28 records found, displaying 1 to 10.

**Records per page:**

[First/Prev] [1](#),[2](#),[3](#) [Next/Last]

<b>Place Name</b>	<b>Location</b>	<b>Local Government</b>	<b>Source</b>
<b><u>BIG HILL RAILWAY</u></b>	OFF CALDER HIGHWAY BIG HILL and	GREATER	Victorian
<b><u>PRECINCT (MURRAY</u></b>	MANDURANG and MANDURANG	BENDIGO	Heritage
<b><u>VALLEY RAILWAY,</u></b>	SOUTH and RAVENSWOOD, GREATER	CITY	Register
<b><u>MELBOURNE TO</u></b>	BENDIGO CITY		
<b><u>ECHUCA)</u></b>			
<b><u>BLACKJACK ROAD</u></b>	BLACKJACK ROAD HARCOURT, Mount		
<b><u>RAILWAY PRECINCT</u></b>	Alexander Shire		



<b>Place Name</b>	<b>Location</b>	<b>Local Government</b>	<b>Source</b>
<b><u>(MURRAY VALLEY RLWY, MELB TO ECHUCA)</u></b>		MOUNT ALEXANDER SHIRE	Victorian Heritage Register
<b><u>CASTLEMAINE RAILWAY PRECINCT (MURRAY VALLEY RLWY, MELBOURNE TO ECHUCA)</u></b>	KENNEDY STREET CASTLEMAINE, Mount Alexander Shire	MOUNT ALEXANDER SHIRE	Victorian Heritage Register
<b><u>CHEWTON RAILWAY PRECINCT (MURRAY VALLEY RAILWAY, MELBOURNE TO ECHUCA)</u></b>	FRYERSTOWN ROAD CHEWTON, Mount Alexander Shire	MOUNT ALEXANDER SHIRE	Victorian Heritage Register
<b><u>Echuca Club</u></b>	15-21 Murray Esplanade, Echuca	Campaspe Shire	Register of the National Estate
<b><u>Echuca Conservation Area</u></b>	High St, Echuca	Campaspe Shire	Register of the National Estate
<b><u>Echuca Conservation Area Revised</u></b>	High St, Echuca	Campaspe Shire	Register of the National Estate
<b><u>ECHUCA COURT HOUSE</u></b>	4 LAW COURT PLACE ECHUCA, CAMPASPE SHIRE	CAMPASPE SHIRE	Victorian Heritage Register
<b><u>Echuca Courthouse (former)</u></b>	4 Law Court Pl, Echuca	Campaspe Shire	Register of the National Estate
<b><u>ECHUCA FLOUR MILL</u></b>	2-8 NISH STREET ECHUCA, CAMPASPE SHIRE	CAMPASPE SHIRE	Victorian Heritage Register





[Home](#) > [Heritage sites](#) > [Searches and directories](#) > NSW heritage search

### Attention Internet Explorer 10 users

Some functionality on this webpage is currently not compatible with Internet Explorer 10.

We recommend you enable compatibility mode on your browser:

1. Press F12 on your keyboard to display the developer tools
2. On the developer tools menu, select Browser Mode then select Internet Explorer 9

Your original settings will be restored when you close the browser window.

We are working to resolve this issue and apologise for the inconvenience.

## Search for NSW heritage

[Return to search page where you can refine/broaden your search.](#)

### Statutory listed items

Information and items listed in the State Heritage Inventory come from a number of sources. This means that there may be several entries for the same heritage item in the database. For clarity, the search results have been divided into two sections.

- **Section 1.** contains items listed by the **heritage council** under the NSW Heritage Act. This includes listing on the state heritage register, an interim heritage order or protected under section 136 of the NSW Heritage Act. This information is provided by the Heritage Branch.
- **Section 2.** contains items listed by **local councils & shires and state government agencies**. This section may also contain additional information on some of the items listed in the first section.

#### Section 1. Items listed under the NSW Heritage Act.

Your search returned 3 records.

Item name ^	Address	Suburb	LGA	SHR
<a href="#">Echuca Rail/Road Bridge</a>	Echuca Road	Moama	Murray	00600
<a href="#">Echuca Wharf</a>	Murray River	Moama	Murray	00600
<a href="#">Moama Historic Precinct</a>	Hunt Street	Moama	Murray	00600

#### Section 2. Items listed by Local Government and State Agencies.

Your search returned 32 records.

Item name ^	Address	Suburb	LGA	Information source
<a href="#">Anglican Church</a>	31-35 Maiden Street	Moama	Murray	LGOV
<a href="#">Boiling down works</a>	Perricoota Road	Moama	Murray	LGOV
<a href="#">Brick residence</a>	7 Meninya Street	Moama	Murray	LGOV
<a href="#">Courthouse group</a>	Maiden street	Moama	Murray	LGOV

<a href="#">Cranford House</a>	Cobb Highway	Moama	Murray	LGOV
<a href="#">Echuca-moama Road Rail Bridge Over Murray River</a>	Cobb Highway	Moama	Murray	SGOV
<a href="#">Fig trees</a>	Berry Street	Moama	Murray	LGOV
<a href="#">Former Moama Telegraph Station</a>	60 Chanter Street	Moama	Murray	LGOV
<a href="#">Former river captain's cottage</a>	54 Chanter Street	Moama	Murray	LGOV
<a href="#">Group of cottages</a>	31-33 Echuca Street	Moama	Murray	LGOV
<a href="#">Killarney</a>	8 Simms Street	Moama	Murray	LGOV
<a href="#">La Belle Sombre tree, horse trough and obelisk</a>	Shaw Street	Moama	Murray	LGOV
<a href="#">Maiden's Punt</a>	Chantler Street	Moama	Murray	LGOV
<a href="#">Mile Tree 311</a>	Perricoota Road (Dead Horse Point)	Moama	Murray	LGOV
<a href="#">Moama Courthouse</a>	Francis Street	Moama	Murray	SGOV
<a href="#">Moama Historic Precinct</a>	Hunt Street	Moama	Murray	LGOV
<a href="#">Moama Police Station</a>	27 Maiden Street	Moama	Murray	SGOV
<a href="#">Moama slipway and barges</a>	Hunt Street	Moama	Murray	LGOV
<a href="#">Portal entry</a>	100 Chanter Street	Moama	Murray	LGOV
<a href="#">Residence</a>	72 Chanter Street	Moama	Murray	LGOV
<a href="#">Residence</a>	2-4 Chantler Street	Moama	Murray	LGOV
<a href="#">Residence</a>	2 Berry Street	Moama	Murray	LGOV
<a href="#">Residence</a>	38 Echuca Street	Moama	Murray	LGOV
<a href="#">Residence and outbuildings</a>	10-12 Chanter Street	Moama	Murray	LGOV
<a href="#">Shop and residence</a>	9-11 Shaw Street	Moama	Murray	LGOV
<a href="#">Timber residence</a>	9 Simms Street	Moama	Murray	LGOV
<a href="#">Timber residence</a>	12 Simms Street	Moama	Murray	LGOV
<a href="#">Timber residence</a>	15 Simms Street	Moama	Murray	LGOV
<a href="#">Timber residence</a>	13 Berry Street	Moama	Murray	LGOV
<a href="#">Timber residence</a>	33 Francis Street	Moama	Murray	LGOV
<a href="#">Timber residence</a>	11 Echuca Street	Moama	Murray	LGOV
<a href="#">Timber residence</a>	23 Echuca Street	Moama	Murray	LGOV

There was a total of 35 records matching your search criteria.

**Key:**

LGA = Local Government Area

GAZ= NSW Government Gazette (statutory listings prior to 1997), HGA = Heritage Grant Application, HS = Heritage Study, LGOV = Local Government,



Whole title | Parent Act | Historical versions | Historical notes | Search title  
 Maps | PDF |

## Murray Local Environmental Plan 2011

Current version for 15 July 2015 to date (accessed 20 August 2015 at 18:20)

[Schedule 5](#)

<< page >>

### Schedule 5 Environmental heritage

(Clause 5.10)

#### Part 1 Heritage items

Locality	Item name	Address	Property description	Significance	Item No
Bullatale	McLaurin Cemetery	Millewa Road	Within Murray Valley National Park	Local	I65
Burraboi	Werai Station	Rangemore Road	Lot 1, DP 756342	Local	I62
Cornalla	Cornalla Station	Dudleys Road	Lot 211, DP 848121	Local	I59
Echuca	Echuca Wharf	Murray Esplanade	Murray River	State	I9
Echuca/Moama	Echuca–Moama road and former rail bridge	Cobb Highway over Murray River	Public road	State	I10
Mathoura	St Andrews Uniting Church	Corner Burnes and Morris Streets	Lot 1, Section 74, DP 758686	Local	I30
Mathoura	Timber residence	13A Burnes Street	Lot 5, DP 114978	Local	I42
Mathoura	Murray Shire Council (offices and hall)	21–25 Conargo Street	Lot 7, Section 65, DP 758686	Local	I31
Mathoura	Timber residence	27 Conargo Street	Lot 3, Section 65, DP 758656	Local	I43
Mathoura	Catholic Convent	Corner Livingstone and Frome Streets	Lot 10, Section 37, DP 758686	Local	I32
Mathoura	Soldiers Memorial Gardens	Corner Livingstone and Lawrence Streets	Lot 10, Section 40, DP 758686	Local	I34
Mathoura	Anglican Church	Corner Livingstone and Stephen Streets	Lot 51, DP 1072403	Local	I41
Mathoura	Timber residence	6 Livingstone Street	Lot 9, Section 97, DP 758686	Local	I45
Mathoura	Concrete shop and house	18 Livingstone Street	Lot 2, DP 312113	Local	I39
Mathoura	Brick residence/bed and breakfast; (former Charleston's Hotel)	20 Livingstone Street	Lot 1, DP 312113	Local	I40
Mathoura	Shops	25b Livingstone Street	Lot 2, DP 541436	Local	I38
Mathoura	Pastoral Hotel	26 Livingstone Street	Lot 8, Section 40, DP 758686	Local	I37

Mathoura	Brick shop and residence (butchery)	27a Livingstone Street	Lot 6, Section 39, DP 758686	Local	I36
Mathoura	Supermarket (former bakery)	29b Livingstone Street	Lot 1, DP 1163845	Local	I35
Mathoura	Timber residence	35b Livingstone Street	Lot 1, DP 1096894	Local	I44
Mathoura	St Brigid's Catholic Church	38 Livingstone Street	Lot 9, Section 37, DP 758686	Local	I33
Mathoura	Timber residence	51 Moama Street	Lot 5, Section 29, DP 758686	Local	I47
Mathoura	Timber residence	53 Moama Street	Lot 4, Section 29, DP 758686	Local	I46
Mathoura	Mathoura Station	Station Road	Lot 2, DP 756272	Local	I63
Moama	Fig trees	Berry Street	Lot 4, Section 56, DP 758686	Local	I27
Moama	Residence	2 Berry Street	Lot 3, Section 56, DP 758686	Local	I11
Moama	Timber residence	13 Berry Street	Lot 4, Section 50, DP 758686	Local	I26
Moama	Maiden's Punt	Chanter Street	Lot 7021, DP 1123285	Local	I29
Moama	Residence (former post office)	2-4 Chanter Street	Lot 1, DP 654519	Local	I1
Moama	Residence and outbuildings (former police station)	10-12 Chanter Street	Lot 4, Section 30, DP 758686	Local	I2
Moama	Former river captain's cottage	54 Chanter Street	Lot 4, Section 18, DP 758686	Local	I7
Moama	Former Moama Telegraph Station	60 Chanter Street	Lot 8, Section 18, DP 758686	Local	I14
Moama	Residence	72 Chanter Street	Lot 3, DP 577291	Local	I8
Moama	Portal entry (former Maiden's Inn Hotel)	100 Chanter Street	Lot 1, Section 1, DP 758686	Local	I13
Moama	Cranford House	Cobb Highway	Lot 1, DP 537724	Local	I25
Moama	Timber residence	11 Echuca Street	Lot 71, DP 623922	Local	I18
Moama	Timber residence	23 Echuca Street	Lot 21, DP 700038	Local	I17
Moama	Group of cottages	31-33 Echuca Street	Lot 1, DP 922312; Lot 2, DP 667846	Local	I16
Moama	Residence	38 Echuca Street	Lot 1, DP 712717	Local	I15
Moama	Timber residence	33 Francis Street	Lot 9, DP 330	Local	I19
Moama	Moama slipway and barges	Hunt Street	Lots 256 and 257, DP 726664	Local	I5
Moama	Courthouse group	Corner Maiden and Francis Streets	Lots 6-8, Section 65, DP 758686	Local	I3
Moama	Anglican Church	31-35 Maiden Street	Lot 1, DP 528484	Local	I20
Moama	Brick residence (former bank)	7 Meninya Street	Lot 1, DP 216216	Local	I21
Moama	Boiling down works	Perricoota Road	Lot 1, DP 1088592	Local	I64
Moama	Perricoota Wool Shed	Perricoota Road	Lot 1, DP 521201	Local	I66
Moama	Mile Tree 311	Perricoota Road (Dead Horse Point)	Lot 73, DP 751159	Local	I6

Moama	La Bella Sombre tree, horse trough and obelisk	Shaw Street	Lot 1, DP 1075441	Local	I28
Moama	Shop and residence (former bank)	9–11 Shaw Street	Lot 1, DP 716265	Local	I22
Moama	“Killarney”, residence	8 Simms Street	Lot 1, DP 514180	Local	I4
Moama	Timber residence	12 Simms Street	Lot 3, Section 29, DP 758686	Local	I12
Moama	Timber residence	15 Simms Street	Lot 1, DP 504342	Local	I23
Moira	Moira Station	Cobb Highway	Lot 1, DP 1062036	Local	I57
Moira	Moira Station woolshed	Cobb Highway	Lot 2, DP 1062036	Local	I58
Tantonan	Tantonan weighbridge	Bunaroo Street	Lot 87, DP 751161	Local	I56
Thule	Thule Station	Lower Thule Road	Lot 75, DP 751156	Local	I61
Thyra	“Fairfield”, residence	Thyra Road	Lot 1, DP 133845	Local	I50
Thyra	“Minerva”, residence and outbuildings	Thyra Road	Lot 1, DP 23013	Local	I49
Thyra	Uniting Church and cairn memorial	Thyra Road	Lot 1, DP 923053	Local	I48
Womboota	Brick residence	Moira Street	Lot 2, Section 12, DP 759106	Local	I55
Womboota	Catholic Church	Moira Street	Lot 10, Section 6, DP 759106	Local	I52
Womboota	Uniting Church	Moira Street	Lot 1, Section 12, DP 759106	Local	I54
Womboota	Womboota Public Hall	Moira Street	Lot 1, Section 22, DP 759106	Local	I51
Womboota	Perricoota Station	Perricoota Road	Lot 3, DP 751155	Local	I60
Womboota	Former Womboota School	School Lane	Lot 81, DP 751150	Local	I53

## Part 2 Heritage conservation areas

Suburb	Item name	Address	Property description	Significance	Item No
Mathoura	D&M Railway Tower, water tank and railway precinct (including former railway station site)	Conargo Street between Lawrence and Morris Streets	Railway Reserve	Local	C2
Moama	Moama historic precinct	Hunt Street	Multiple	State	C1

## Part 3 Archaeological sites

Suburb	Item name	Address	Property description	Significance	Item No
Nil					

[Top of page](#)



# National Pollutant Inventory

You are here: [NPI Home](#) » [NPI data](#) » [Search NPI data](#) » [Search by Form](#) » View data

- [Summary](#)
- [Sources](#)
- [Emissions](#)
- [Transfers](#)
- [Download](#)
- [Map](#)

## 2013/2014 data within 2731 - All Substances from All Sources

Summary of returned search results with information related to the search criteria. Click on the tabs for a more detailed view of the search results.

### The search results contain the following data

#### Industry data

- |                                    |   |
|------------------------------------|---|
| • <b>Number of facilities</b>      | 2 |
| • Number of substances emitted     | 8 |
| • Number of substances transferred | 0 |

#### Diffuse data

- |                                |   |
|--------------------------------|---|
| • <b>Number of airsheds</b>    | 0 |
| • Number of substances emitted | 0 |
| • <b>Number of catchments</b>  | 1 |
| • Number of substances emitted | 2 |

## Most commonly reported substances for the Location: 2731

### Industry Emissions

- Total Volatile Organic Compounds
- Benzene
- Cumene (1-methylethylbenzene)
- Cyclohexane
- Ethylbenzene

### Industry Transfers

### Diffuse Emissions

- Total Nitrogen
- Total Phosphorus

## NPI

- [NPI Home](#)
- [NPI Database Search](#)

## Search Criteria

- Source Type = All
- Include subthreshold facility data = Yes
- Reporting year = 2013/2014
- Postcode = 2731
- State = National
- Substance = All
- Destination type = All

### [Edit Criteria](#)

## Key

Links to an another web site  
Opens a pop-up window

Display time: 0.632s

[Accessibility](#) | [Disclaimer](#) | [Privacy](#) | [© Commonwealth of Australia](#)





# EPBC Act Protected Matters Report

This report provides general guidance on matters of national environmental significance and other matters protected by the EPBC Act in the area you have selected.

Information on the coverage of this report and qualifications on data supporting this report are contained in the caveat at the end of the report.

Information is available about [Environment Assessments](#) and the EPBC Act including significance guidelines, forms and application process details.

Report created: 01/08/15 18:59:27

[Summary](#)

[Details](#)

[Matters of NES](#)

[Other Matters Protected by the EPBC Act](#)

[Extra Information](#)

[Caveat](#)

[Acknowledgements](#)

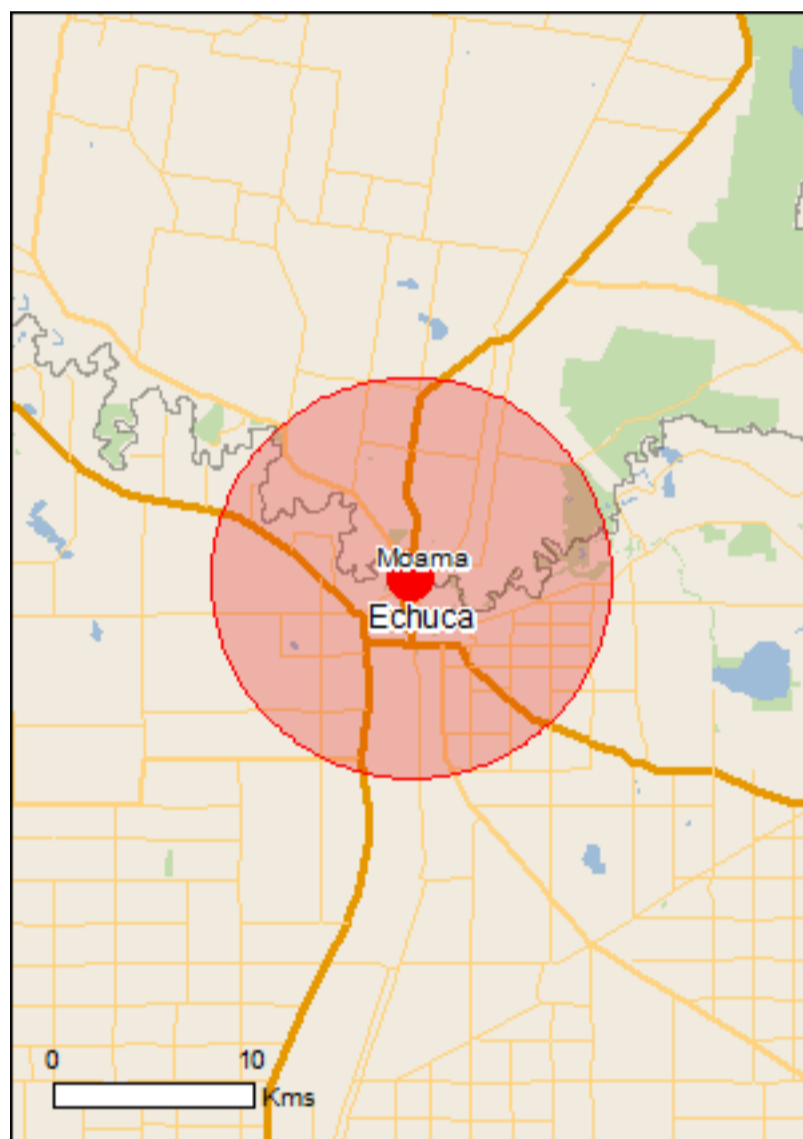

This map may contain data which are ©Commonwealth of Australia (Geoscience Australia), ©PSMA 2010

[Coordinates](#)

[Buffer: 10.0Km](#)

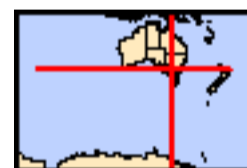

# Summary

## Matters of National Environmental Significance

This part of the report summarises the matters of national environmental significance that may occur in, or may relate to, the area you nominated. Further information is available in the detail part of the report, which can be accessed by scrolling or following the links below. If you are proposing to undertake an activity that may have a significant impact on one or more matters of national environmental significance then you should consider the [Administrative Guidelines on Significance](#).

<a href="#">World Heritage Properties:</a>	None
<a href="#">National Heritage Places:</a>	1
<a href="#">Wetlands of International Importance:</a>	6
<a href="#">Great Barrier Reef Marine Park:</a>	None
<a href="#">Commonwealth Marine Area:</a>	None
<a href="#">Listed Threatened Ecological Communities:</a>	5
<a href="#">Listed Threatened Species:</a>	23
<a href="#">Listed Migratory Species:</a>	9

## Other Matters Protected by the EPBC Act

This part of the report summarises other matters protected under the Act that may relate to the area you nominated. Approval may be required for a proposed activity that significantly affects the environment on Commonwealth land, when the action is outside the Commonwealth land, or the environment anywhere when the action is taken on Commonwealth land. Approval may also be required for the Commonwealth or Commonwealth agencies proposing to take an action that is likely to have a significant impact on the environment anywhere.

The EPBC Act protects the environment on Commonwealth land, the environment from the actions taken on Commonwealth land, and the environment from actions taken by Commonwealth agencies. As heritage values of a place are part of the 'environment', these aspects of the EPBC Act protect the Commonwealth Heritage values of a Commonwealth Heritage place. Information on the new heritage laws can be found at <http://www.environment.gov.au/heritage/index.html>

A [permit](#) may be required for activities in or on a Commonwealth area that may affect a member of a listed threatened species or ecological community, a member of a listed migratory species, whales and other cetaceans, or a member of a listed marine species.

<a href="#">Commonwealth Land:</a>	2
<a href="#">Commonwealth Heritage Places:</a>	None
<a href="#">Listed Marine Species:</a>	12
<a href="#">Whales and Other Cetaceans:</a>	None
<a href="#">Critical Habitats:</a>	None
<a href="#">Commonwealth Reserves Terrestrial:</a>	None
<a href="#">Commonwealth Reserves Marine:</a>	None

## Extra Information

This part of the report provides information that may also be relevant to the area you have nominated.

<a href="#">State and Territory Reserves:</a>	5
<a href="#">Regional Forest Agreements:</a>	None
<a href="#">Invasive Species:</a>	30
<a href="#">Nationally Important Wetlands:</a>	1
<a href="#">Key Ecological Features (Marine)</a>	None

# Details

## Matters of National Environmental Significance

National Heritage Properties		[ Resource Information ]
Name	State	Status
Historic		
<a href="#">Echuca Wharf</a>	VIC	Listed place

Wetlands of International Importance (Ramsar)		[ Resource Information ]
Name	Proximity	
<a href="#">Banrock station wetland complex</a>	Upstream from Ramsar	
<a href="#">Barmah forest</a>	Upstream from Ramsar	
<a href="#">Coorong and lakes alexandrina and albert</a>	Upstream from Ramsar	
<a href="#">Gunbower forest</a>	Upstream from Ramsar	
<a href="#">Nsw central murray state forests</a>	Within 10km of Ramsar	
<a href="#">Riverland</a>	Upstream from Ramsar	

## Listed Threatened Ecological Communities [ Resource Information ]

For threatened ecological communities where the distribution is well known, maps are derived from recovery plans, State vegetation maps, remote sensing imagery and other sources. Where threatened ecological community distributions are less well known, existing vegetation maps and point location data are used to produce indicative distribution maps.

Name	Status	Type of Presence
<a href="#">Buloke Woodlands of the Riverina and Murray-Darling Depression Bioregions</a>	Endangered	Community may occur within area
<a href="#">Grey Box (Eucalyptus microcarpa) Grassy Woodlands and Derived Native Grasslands of South-eastern Australia</a>	Endangered	Community likely to occur within area
<a href="#">Natural Grasslands of the Murray Valley Plains</a>	Critically Endangered	Community likely to occur within area
<a href="#">Weeping Myall Woodlands</a>	Endangered	Community may occur within area
<a href="#">White Box-Yellow Box-Blakely's Red Gum Grassy Woodland and Derived Native Grassland</a>	Critically Endangered	Community likely to occur within area

## Listed Threatened Species [ Resource Information ]

Name	Status	Type of Presence
Birds		
<a href="#">Botaurus poiciloptilus</a> Australasian Bittern [1001]	Endangered	Species or species habitat likely to occur within area
<a href="#">Lathamus discolor</a> Swift Parrot [744]	Endangered	Species or species habitat likely to occur within area
<a href="#">Pedionomus torquatus</a> Plains-wanderer [906]	Critically Endangered	Species or species habitat likely to occur within area
<a href="#">Polytelis swainsonii</a> Superb Parrot [738]	Vulnerable	Species or species habitat likely to occur within area
<a href="#">Rostratula australis</a> Australian Painted Snipe [77037]	Endangered	Species or species habitat likely to occur within area

## Fish

<a href="#">Bidyanus bidyanus</a> Silver Perch, Bidyan [76155]	Critically Endangered	Species or species
---	-----------------------	--------------------

Name	Status	Type of Presence
<a href="#">Craterocephalus fluviatilis</a> Murray Hardyhead [56791]	Endangered	habitat known to occur within area Species or species habitat may occur within area
<a href="#">Maccullochella peelii</a> Murray Cod [66633]	Vulnerable	Species or species habitat may occur within area
<a href="#">Macquaria australasica</a> Macquarie Perch [66632]	Endangered	Species or species habitat may occur within area
<b>Frogs</b>		
<a href="#">Litoria raniformis</a> Growling Grass Frog, Southern Bell Frog, Green and Golden Frog, Warty Swamp Frog [1828]	Vulnerable	Species or species habitat likely to occur within area
<b>Insects</b>		
<a href="#">Synemon plana</a> Golden Sun Moth [25234]	Critically Endangered	Species or species habitat may occur within area
<b>Mammals</b>		
<a href="#">Nyctophilus corbeni</a> Corben's Long-eared Bat, South-eastern Long-eared Bat [83395]	Vulnerable	Species or species habitat may occur within area
<a href="#">Phascolarctos cinereus (combined populations of Qld, NSW and the ACT)</a> Koala (combined populations of Queensland, New South Wales and the Australian Capital Territory) [85104]	Vulnerable	Species or species habitat known to occur within area
<b>Plants</b>		
<a href="#">Amphibromus fluitans</a> River Swamp Wallaby-grass, Floating Swamp Wallaby-grass [19215]	Vulnerable	Species or species habitat may occur within area
<a href="#">Caladenia tensa</a> Greencomb Spider-orchid, Rigid Spider-orchid [24390]	Endangered	Species or species habitat likely to occur within area
<a href="#">Callitriche cyclocarpa</a> Western Water-starwort [7477]	Vulnerable	Species or species habitat likely to occur within area
<a href="#">Myriophyllum porcatum</a> Ridged Water-milfoil [19919]	Vulnerable	Species or species habitat likely to occur within area
<a href="#">Pimelea spinescens subsp. spinescens</a> Plains Rice-flower, Spiny Rice-flower, Prickly Pimelea [21980]	Critically Endangered	Species or species habitat known to occur within area
<a href="#">Pterostylis despectans</a> Lowly Greenhood [6272]	Endangered	Species or species habitat may occur within area
<a href="#">Sclerolaena napiformis</a> Turnip Copperbur [11742]	Endangered	Species or species habitat likely to occur within area
<a href="#">Swainsona murrayana</a> Slender Darling-pea, Slender Swainson, Murray Swainson-pea [6765]	Vulnerable	Species or species habitat likely to occur within area
<a href="#">Swainsona plagiotropis</a> Red Darling-pea, Red Swainson-pea [10804]	Vulnerable	Species or species habitat likely to occur within area
<b>Reptiles</b>		

Name	Status	Type of Presence
<a href="#">Delma impar</a> Striped Legless Lizard [1649]	Vulnerable	Species or species habitat may occur within area

### Listed Migratory Species [\[ Resource Information \]](#)

\* Species is listed under a different scientific name on the EPBC Act - Threatened Species list.

Name	Threatened	Type of Presence
------	------------	------------------

#### Migratory Marine Birds

<a href="#">Apus pacificus</a> Fork-tailed Swift [678]		Species or species habitat likely to occur within area
---	--	--

#### Migratory Terrestrial Species

<a href="#">Hirundapus caudacutus</a> White-throated Needletail [682]		Species or species habitat may occur within area
--	--	--

<a href="#">Merops ornatus</a> Rainbow Bee-eater [670]		Species or species habitat may occur within area
---	--	--

<a href="#">Myiagra cyanoleuca</a> Satin Flycatcher [612]		Species or species habitat likely to occur within area
--	--	--

<a href="#">Rhipidura rufifrons</a> Rufous Fantail [592]		Species or species habitat known to occur within area
---	--	---

#### Migratory Wetlands Species

<a href="#">Ardea alba</a> Great Egret, White Egret [59541]		Species or species habitat known to occur within area
--	--	---

<a href="#">Ardea ibis</a> Cattle Egret [59542]		Species or species habitat may occur within area
--	--	--

<a href="#">Gallinago hardwickii</a> Latham's Snipe, Japanese Snipe [863]		Species or species habitat may occur within area
--	--	--

<a href="#">Pandion cristatus</a> Eastern Osprey [82411]		Species or species habitat may occur within area
---	--	--

## Other Matters Protected by the EPBC Act

### Commonwealth Land [\[ Resource Information \]](#)

The Commonwealth area listed below may indicate the presence of Commonwealth land in this vicinity. Due to the unreliability of the data source, all proposals should be checked as to whether it impacts on a Commonwealth area, before making a definitive decision. Contact the State or Territory government land department for further information.

Name
Commonwealth Land - Australian Telecommunications Corporation Defence - BOBDUBI BARRACKS - ECHUCA

### Listed Marine Species [\[ Resource Information \]](#)

\* Species is listed under a different scientific name on the EPBC Act - Threatened Species list.

Name	Threatened	Type of Presence
------	------------	------------------

#### Birds

<a href="#">Apus pacificus</a> Fork-tailed Swift [678]		Species or species habitat likely to occur within area
---	--	--

<a href="#">Ardea alba</a> Great Egret, White Egret [59541]		Species or species
--	--	--------------------

Name	Threatened	Type of Presence
<a href="#">Ardea ibis</a> Cattle Egret [59542]		habitat known to occur within area  Species or species habitat may occur within area
<a href="#">Gallinago hardwickii</a> Latham's Snipe, Japanese Snipe [863]		Species or species habitat may occur within area
<a href="#">Haliaeetus leucogaster</a> White-bellied Sea-Eagle [943]		Species or species habitat known to occur within area
<a href="#">Hirundapus caudacutus</a> White-throated Needletail [682]		Species or species habitat may occur within area
<a href="#">Lathamus discolor</a> Swift Parrot [744]	Endangered	Species or species habitat likely to occur within area
<a href="#">Merops ornatus</a> Rainbow Bee-eater [670]		Species or species habitat may occur within area
<a href="#">Myiagra cyanoleuca</a> Satin Flycatcher [612]		Species or species habitat likely to occur within area
<a href="#">Pandion haliaetus</a> Osprey [952]		Species or species habitat may occur within area
<a href="#">Rhipidura rufifrons</a> Rufous Fantail [592]		Species or species habitat known to occur within area
<a href="#">Rostratula benghalensis (sensu lato)</a> Painted Snipe [889]	Endangered*	Species or species habitat likely to occur within area

## Extra Information

State and Territory Reserves	[ Resource Information ]
Name	State
Echuca West B.R.	VIC
Goulburn River H.R	VIC
Murray Valley	NSW
River Murray Reserve	VIC
River Murray Reserve (non-PV)	VIC

Invasive Species	[ Resource Information ]
Weeds reported here are the 20 species of national significance (WoNS), along with other introduced plants that are considered by the States and Territories to pose a particularly significant threat to biodiversity. The following feral animals are reported: Goat, Red Fox, Cat, Rabbit, Pig, Water Buffalo and Cane Toad. Maps from Landscape Health Project, National Land and Water Resources Audit, 2001.	

Name	Status	Type of Presence
Birds		

Name	Status	Type of Presence
Acridotheres tristis Common Myna, Indian Myna [387]		Species or species habitat likely to occur within area
Alauda arvensis Skylark [656]		Species or species habitat likely to occur within area
Anas platyrhynchos Mallard [974]		Species or species habitat likely to occur within area
Carduelis carduelis European Goldfinch [403]		Species or species habitat likely to occur within area
Columba livia Rock Pigeon, Rock Dove, Domestic Pigeon [803]		Species or species habitat likely to occur within area
Passer domesticus House Sparrow [405]		Species or species habitat likely to occur within area
Passer montanus Eurasian Tree Sparrow [406]		Species or species habitat likely to occur within area
Streptopelia chinensis Spotted Turtle-Dove [780]		Species or species habitat likely to occur within area
Sturnus vulgaris Common Starling [389]		Species or species habitat likely to occur within area
Turdus merula Common Blackbird, Eurasian Blackbird [596]		Species or species habitat likely to occur within area
<b>Mammals</b>		
Capra hircus Goat [2]		Species or species habitat likely to occur within area
Felis catus Cat, House Cat, Domestic Cat [19]		Species or species habitat likely to occur within area
Lepus capensis Brown Hare [127]		Species or species habitat likely to occur within area
Mus musculus House Mouse [120]		Species or species habitat likely to occur within area
Oryctolagus cuniculus Rabbit, European Rabbit [128]		Species or species habitat likely to occur within area
Rattus rattus Black Rat, Ship Rat [84]		Species or species habitat likely to occur within area
Sus scrofa Pig [6]		Species or species habitat likely to occur within area
Vulpes vulpes Red Fox, Fox [18]		Species or species habitat likely to occur within area

Name	Status	Type of Presence
<b>Plants</b>		
Asparagus asparagoides Bridal Creeper, Bridal Veil Creeper, Smilax, Florist's Smilax, Smilax Asparagus [22473]		Species or species habitat likely to occur within area
Asparagus scandens Asparagus Fern, Climbing Asparagus Fern [23255]		Species or species habitat likely to occur within area
Chrysanthemoides monilifera Bitou Bush, Boneseed [18983]		Species or species habitat may occur within area
Genista monspessulana Montpellier Broom, Cape Broom, Canary Broom, Common Broom, French Broom, Soft Broom [20126]		Species or species habitat likely to occur within area
Lycium ferocissimum African Boxthorn, Boxthorn [19235]		Species or species habitat likely to occur within area
Nassella neesiana Chilean Needle grass [67699]		Species or species habitat likely to occur within area
Opuntia spp. Prickly Pears [82753]		Species or species habitat likely to occur within area
Rubus fruticosus aggregate Blackberry, European Blackberry [68406]		Species or species habitat likely to occur within area
Sagittaria platyphylla Delta Arrowhead, Arrowhead, Slender Arrowhead [68483]		Species or species habitat likely to occur within area
Salix spp. except S.babylonica, S.x calodendron & S.x reichardtii Willows except Weeping Willow, Pussy Willow and Sterile Pussy Willow [68497]		Species or species habitat likely to occur within area
Solanum elaeagnifolium Silver Nightshade, Silver-leaved Nightshade, White Horse Nettle, Silver-leaf Nightshade, Tomato Weed, White Nightshade, Bull-nettle, Prairie-berry, Satansbos, Silver-leaf Bitter-apple, Silverleaf-nettle, Trompillo [12323]		Species or species habitat likely to occur within area
Ulex europaeus Gorse, Furze [7693]		Species or species habitat likely to occur within area

Nationally Important Wetlands		[ Resource Information ]
Name		State
<a href="#">Lower Goulburn River Floodplain</a>		VIC



# Caveat

The information presented in this report has been provided by a range of data sources as acknowledged at the end of the report.

This report is designed to assist in identifying the locations of places which may be relevant in determining obligations under the Environment Protection and Biodiversity Conservation Act 1999. It holds mapped locations of World and National Heritage properties, Wetlands of International and National Importance, Commonwealth and State/Territory reserves, listed threatened, migratory and marine species and listed threatened ecological communities. Mapping of Commonwealth land is not complete at this stage. Maps have been collated from a range of sources at various resolutions.

Not all species listed under the EPBC Act have been mapped (see below) and therefore a report is a general guide only. Where available data supports mapping, the type of presence that can be determined from the data is indicated in general terms. People using this information in making a referral may need to consider the qualifications below and may need to seek and consider other information sources.

For threatened ecological communities where the distribution is well known, maps are derived from recovery plans, State vegetation maps, remote sensing imagery and other sources. Where threatened ecological community distributions are less well known, existing vegetation maps and point location data are used to produce indicative distribution maps.

For species where the distributions are well known, maps are digitised from sources such as recovery plans and detailed habitat studies. Where appropriate, core breeding, foraging and roosting areas are indicated under 'type of presence'. For species whose distributions are less well known, point locations are collated from government wildlife authorities, museums, and non-government organisations; bioclimatic distribution models are generated and these validated by experts. In some cases, the distribution maps are based solely on expert knowledge.

Only selected species covered by the following provisions of the EPBC Act have been mapped:

- migratory and
- marine

The following species and ecological communities have not been mapped and do not appear in reports produced from this database:

- threatened species listed as extinct or considered as vagrants
- some species and ecological communities that have only recently been listed
- some terrestrial species that overfly the Commonwealth marine area
- migratory species that are very widespread, vagrant, or only occur in small numbers

The following groups have been mapped, but may not cover the complete distribution of the species:

- non-threatened seabirds which have only been mapped for recorded breeding sites
- seals which have only been mapped for breeding sites near the Australian continent

Such breeding sites may be important for the protection of the Commonwealth Marine environment.

# Coordinates

-36.11677 144.75106

# Acknowledgements

This database has been compiled from a range of data sources. The department acknowledges the following custodians who have contributed valuable data and advice:

- [-Department of Environment, Climate Change and Water, New South Wales](#)
- [-Department of Sustainability and Environment, Victoria](#)
- [-Department of Primary Industries, Parks, Water and Environment, Tasmania](#)
- [-Department of Environment and Natural Resources, South Australia](#)
- [-Parks and Wildlife Service NT, NT Dept of Natural Resources, Environment and the Arts](#)
- [-Environmental and Resource Management, Queensland](#)
- [-Department of Environment and Conservation, Western Australia](#)
- [-Department of the Environment, Climate Change, Energy and Water](#)
- [-Birds Australia](#)
- [-Australian Bird and Bat Banding Scheme](#)
- [-Australian National Wildlife Collection](#)
- Natural history museums of Australia
- [-Museum Victoria](#)
- [-Australian Museum](#)
- [-SA Museum](#)
- [-Queensland Museum](#)
- [-Online Zoological Collections of Australian Museums](#)
- [-Queensland Herbarium](#)
- [-National Herbarium of NSW](#)
- [-Royal Botanic Gardens and National Herbarium of Victoria](#)
- [-Tasmanian Herbarium](#)
- [-State Herbarium of South Australia](#)
- [-Northern Territory Herbarium](#)
- [-Western Australian Herbarium](#)
- [-Australian National Herbarium, Atherton and Canberra](#)
- [-University of New England](#)
- [-Ocean Biogeographic Information System](#)
- [-Australian Government, Department of Defence](#)
- [-State Forests of NSW](#)
- [-Geoscience Australia](#)
- [-CSIRO](#)
- Other groups and individuals

The Department is extremely grateful to the many organisations and individuals who provided expert advice and information on numerous draft distributions.

Please feel free to provide feedback via the [Contact Us](#) page.