

NOVEMBER 2014

Changed traffic conditions on the Princes Highway between Mount Pleasant and Fern Street, Gerringong.

The NSW Government is funding the \$329 million Princes Highway upgrade at Gerringong to improve road safety and traffic efficiency.

Sections of the new southbound lanes of the Princes Highway between Mount Pleasant and Fern Street have been built. Traffic will now be moved onto these sections. These changes are expected to be in effect from Friday 28 November 2014, weather permitting.

Motorists travelling from Kiama to Fern Street, Gerringong:

Will travel along the new southbound highway lanes and be able to use the exit ramp off the highway into Fern Street, located north of Rose Valley Road. All traffic in the left lane will continue left into Fern Street.

Motorists travelling from Fern Street to Kiama, Gerringong:

Will travel north along Fern Street to Rose Valley Road bridge and use the northbound on ramp to access the highway.

Motorists travelling from Berry to access Gerringong:

Will travel north on the Princes Highway and access Gerringong at Belinda Street or use the northbound highway off ramp at Rose Valley Road and travel south on Fern Street.

Motorists travelling from Gerringong to Berry:

Will exit Gerringong at Belinda Street. *There will be no access onto the highway at Fern Street for southbound travelling motorists.*

Motorists travelling from Rose Valley Road to Berry:

Light vehicles will use the Rose Valley Road bridge to access Fern Street, travel through Gerringong and access the highway at Belinda Street. Heavy vehicles will access the highway via the northbound on ramp and travel north on the Princes Highway to Weir Street at Kiama to gain southbound access to the highway, until mid May 2015. ***This is an additional 8 minutes to your journey.***

Please see overleaf a map showing the changes. **Please follow all temporary signage and traffic control measures which may include a reduced speed limit around work areas.**

To progress this, **night work may occur between Monday 17 November 2014 and Friday 28 November 2014, weather permitting. Affected property owners will be notified of the specific hours.**

There will be some noise impacts associated with this work, however every effort will be made to minimise this. We apologise for any inconvenience and appreciate your patience as these traffic changes are implemented.

There will be more traffic changes as construction of the upgrade progresses. Further information will be provided.

For further enquiries: Community Relations Team

T 1800 506 976 (toll free) | E gerringongupgrade@fultonhogan.com.au
I www.rms.nsw.gov.au/gu | 13 22 13

For information on scheduled road work, visit www.livetraffic.com or outside business hours call the Transport Management Centre on 132 701

Traffic changes between Mount Pleasant and Fern Street

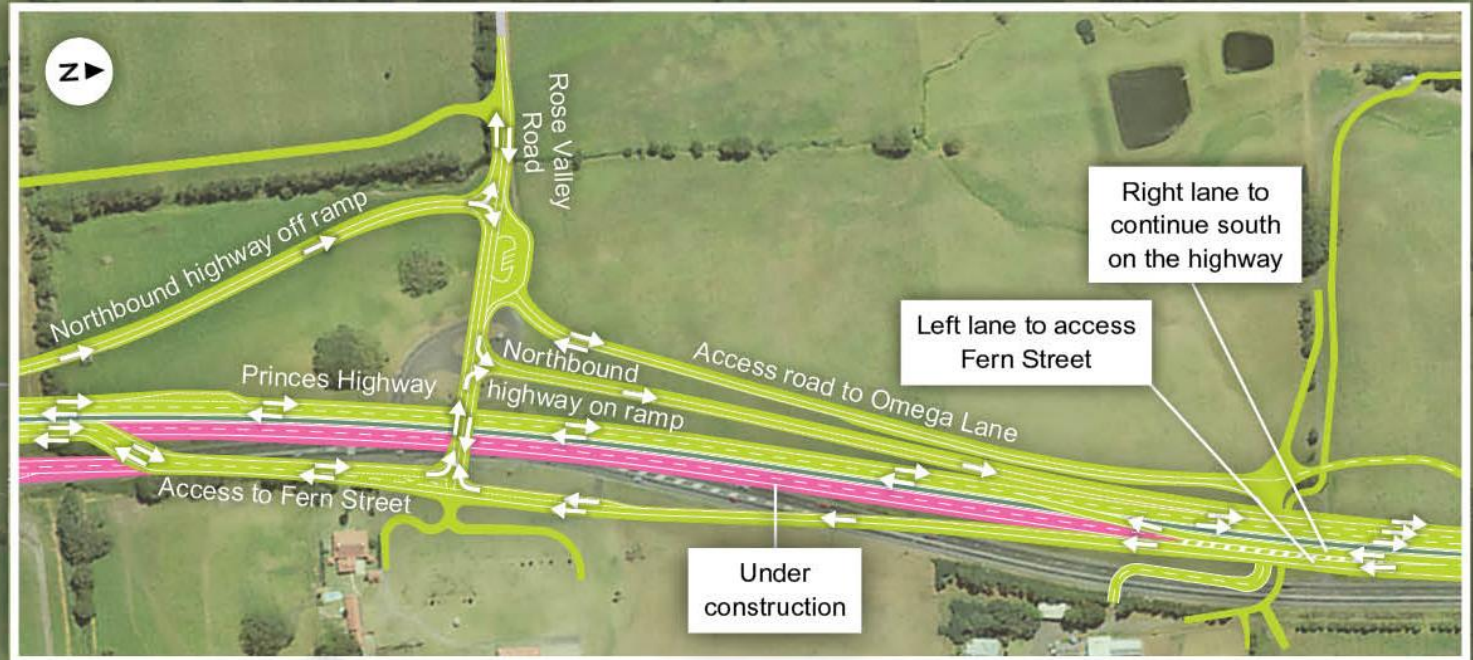

LEGEND

- Under construction
- Under traffic
- ←
 Traffic flow

Aerial photography is dated 2009

