

Safety Upgrade works, Medlow Bath, from Wednesday 5 May

The NSW and Federal Governments are carrying out this essential work to the intersection of the Great Western Highway with Bellevue Crescent and Foy Avenue to improve safety and efficiency.

Location of work on Great Western Highway, Medlow Bath

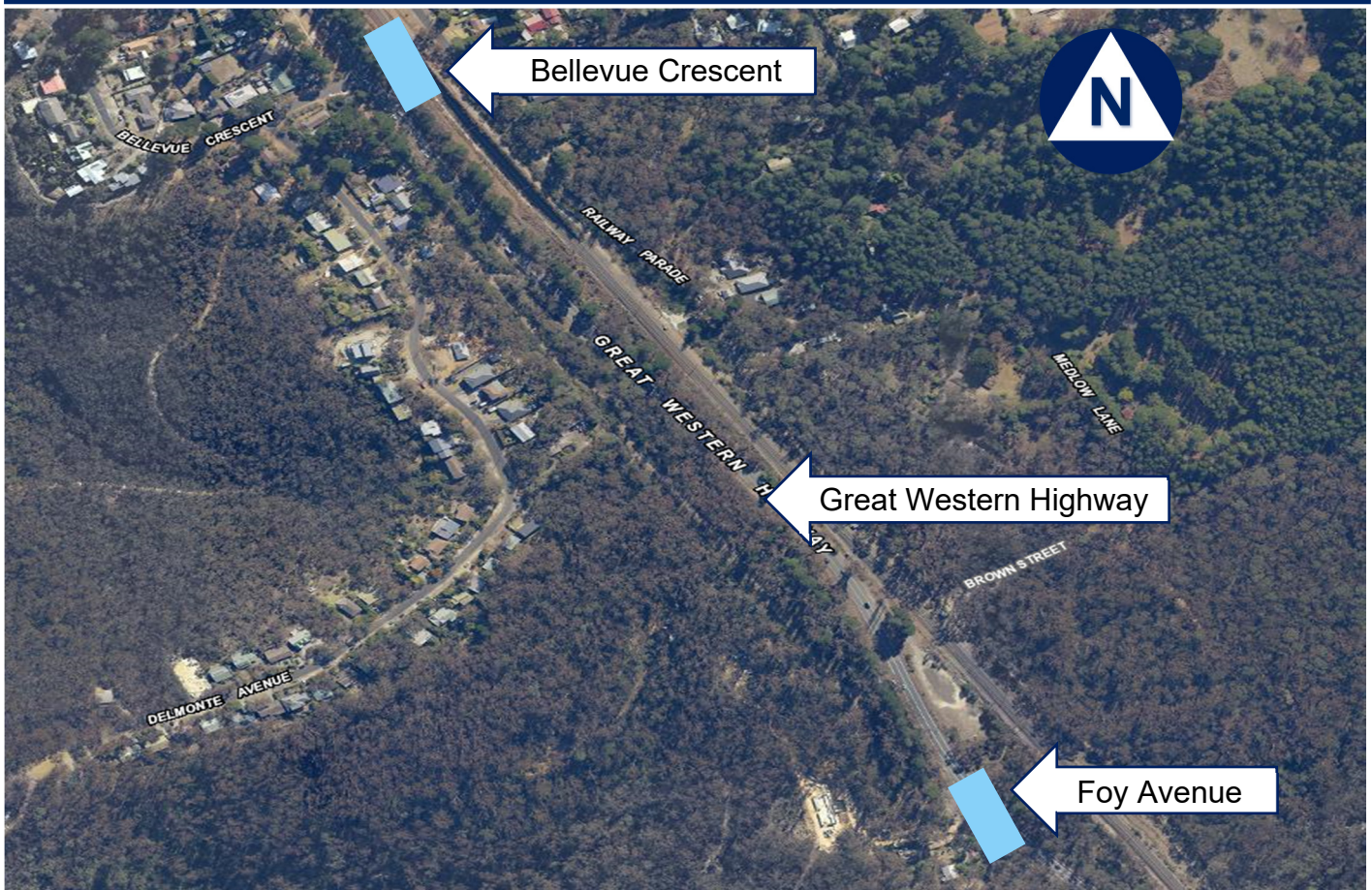

Transport for NSW is carrying out the work, which includes the sealing and placement of asphalt, line marking and installation of the guard rail. The map above shows the area of the work, highlighted in blue.

Recently completed work at the intersections includes the removal of temporary barrier and preparation work for the new pavement, as well as removing the no right turn restriction at the intersection of Bellevue Crescent and the Great Western Highway.

Work hours will be between **7am** and **6pm Monday to Friday** and is expected to be completed in **four weeks**, weather permitting.

Some of our work needs to be carried out at night for the safety of our workers and motorists. There will be up to **seven** shifts of night work between 8pm and 5am from **10 May to 24 May**, weather permitting.

We will notify you in advance if we need to do any work outside of these hours.

How will the work affect you?

The work will involve the use of machinery which generates some noise. We will make every effort to minimise noise by turning off machinery and vehicles when not in use and ensuring lights do not shine onto homes.

Traffic changes

There will be some temporary traffic changes to ensure the work zone is safe.

Traffic control, single lane closures, intermittent stopping and reduced speed limits will be in place for the safety of motorists and workers.

Motorists are advised to drive to the conditions, allow extra time and follow the direction of signs and traffic control.

For the latest traffic updates, you can call 132 701, visit livetraffic.com or download the [Live Traffic NSW](#) App.

Contact

If you have any questions about the works, please contact the project team on 1800 953 777 or gwhd@transport.nsw.gov.au.

For more information on our projects, visit nswroads.work/greatwesternhighway

Thank you for your patience during this important work.



If you need help understanding this information, please contact the Translating and Interpreting Service on 131 450 and ask them to call 1800 953 777.