

Appendix A

Detailed design drawings



FROM LITHGOW

TO BATHURST

LEGEND

- GENERAL
- SURVEY
 - EXISTING BOUNDARY FENCE
 - LOT 3 / DP106825 CADASTRAL LOT AND DP NUMBER
 - EXISTING CADASTRAL BOUNDARY
 - PROPOSED ROAD BOUNDARY
 - FUTURE BATHURST AIRPORT DEVELOPMENT
 - EXISTING PAVEMENT
 - PROPOSED RAISED MEDIAN
 - PROPOSED SHARED PATH
 - CONTROL LINE AND LABEL MAIN CARRIAGEWAY
 - CONTROL LINE AND LABEL LOCAL ROADS
 - PROPOSED STEEL RAIL SAFETY BARRIER
 - PROPOSED WIRE ROPE SAFETY BARRIER (WSRB)
 - PROPOSED CYCLIST SAFETY FENCE

51438 51450 51475 51500 51525 51550 51575 51600 51625 51650 51675

3 / DP797296

3 / DP250470

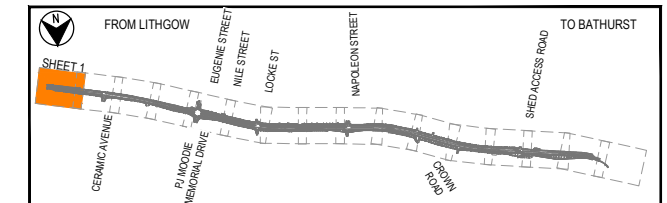
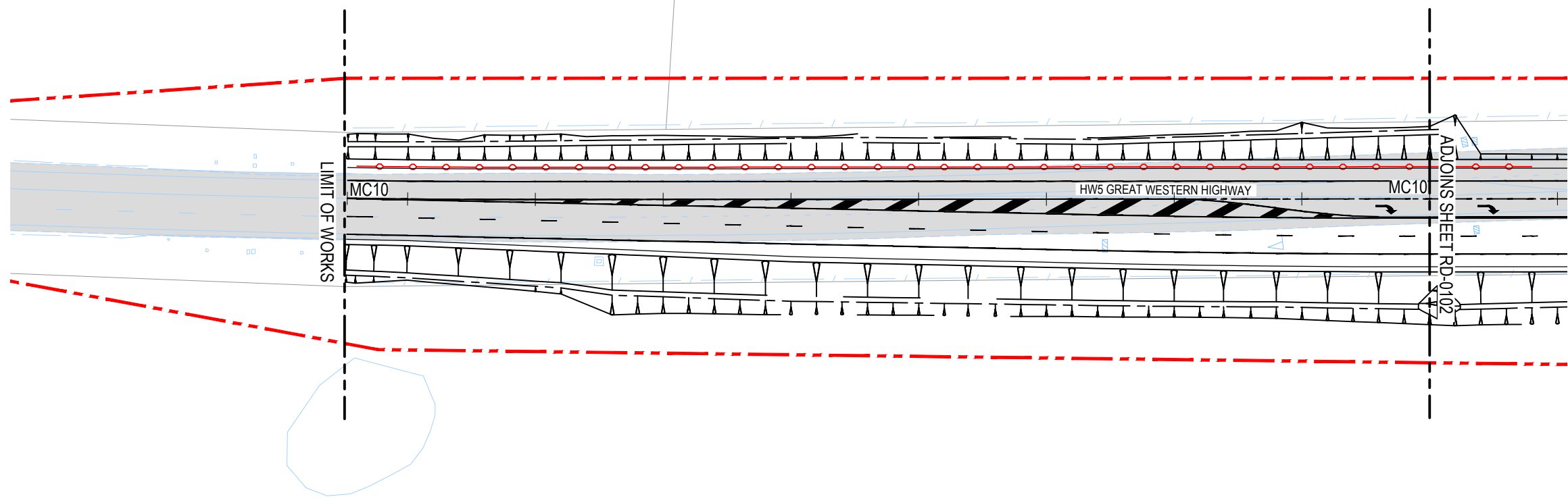

KEY PLAN
NTS

NOT FOR CONSTRUCTION

THIS DRAWING MAY BE PREPARED IN COLOUR AND MAY BE INCOMPLETE IF COPIED

150mm ON A3 SIZE ORIGINAL

DRAWING FILE LOCATION \ NAME - PLOT DATE \ TIME - PLOT BY J:\IE\Projects\04_Eastern\A214400\01_Design\08 Drawings\A214400-DG-RD-0101-0116.dwg - 20/11/2019 4:19:23 PM - huange		PROJECT BREAKDOWN STRUCTURE		JACOBS DOCUMENT NUMBER IA214400-DG-RD-0101		PLOT DATE / TIME 20/11/2019		PLOT BY huange		CLIENT Transport Roads & Maritime Services		BATHURST REGIONAL COUNCIL HW5 GREAT WESTERN HIGHWAY RAGLAN DUPLICATION		A3		
DESIGN MODEL FILE(S) USED FOR DOCUMENTATION OF THIS DRAWING		REV	DATE	AMENDMENT / REVISION DESCRIPTION	APPROVAL	SCALES ON A3 SIZE DRAWING		DRAWINGS / DESIGN PREPARED BY		TITLE	NAME	DATE	RMS REGISTRATION No. DS2019/000516			
		0	12.06.19	ISSUED FOR 80% CONCEPT DESIGN	J.CONSTANTINOS	SCALE 1:1000 AT A3 CO-ORDINATE SYSTEM MGA ZONE 55 HEIGHT DATUM AHD		 177 Pacific Highway NORTH SYDNEY, NSW 2060 AUSTRALIA Tel: (02) 9928 2100 Fax: (02) 9928 2500 Web: www.jacobs.com		DRAWN	I.IMEDI	22.11.19	ISSUE STATUS 80% DETAILED DESIGN			
		1	06.09.19	ISSUED FOR 85% CONCEPT DESIGN	J.CONSTANTINOS					DRG CHECK	S.GALLOWAY	22.11.19	EDMS No.		SHEET No. RD-0101	PART 1
		2	22.11.19	ISSUED FOR 80% DETAILED DESIGN	T.BARRAND					DESIGN	D.VANECHOP	22.11.19	SHEET No. REV 2			
								DESIGN CHECK	R.TIRICOVSKI	22.11.19	PREPARED FOR REGIONAL MAINTENANCE DISTRICT WORKS CENTRAL WEST					
								DESIGN MNGR	T.BARRAND	22.11.19						
								PROJECT MNGR	T.BARRAND	22.11.19						



FROM LITHGOW

TO BATHURST

51625 51650 51675 51700 51725 51750 51775 51800 51825 51850 51875 51900

3 / DP797296

1 / DP797296

3 / DP250470

6 / DP250470

LEGEND

- GENERAL
- SURVEY
 - EXISTING BOUNDARY FENCE
 - CADASTRAL LOT AND DP NUMBER
 - EXISTING CADASTRAL BOUNDARY
 - PROPOSED ROAD BOUNDARY
 - FUTURE BATHURST AIRPORT DEVELOPMENT
 - EXISTING PAVEMENT
 - PROPOSED RAISED MEDIAN
 - PROPOSED SHARED PATH
 - CONTROL LINE AND LABEL MAIN CARRIAGEWAY
 - CONTROL LINE AND LABEL LOCAL ROADS
 - PROPOSED STEEL RAIL SAFETY BARRIER
 - PROPOSED WIRE ROPE SAFETY BARRIER (WSRB)
 - PROPOSED CYCLIST SAFETY FENCE

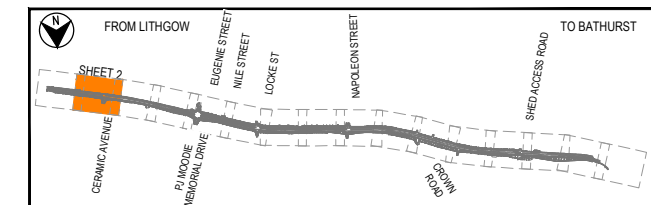
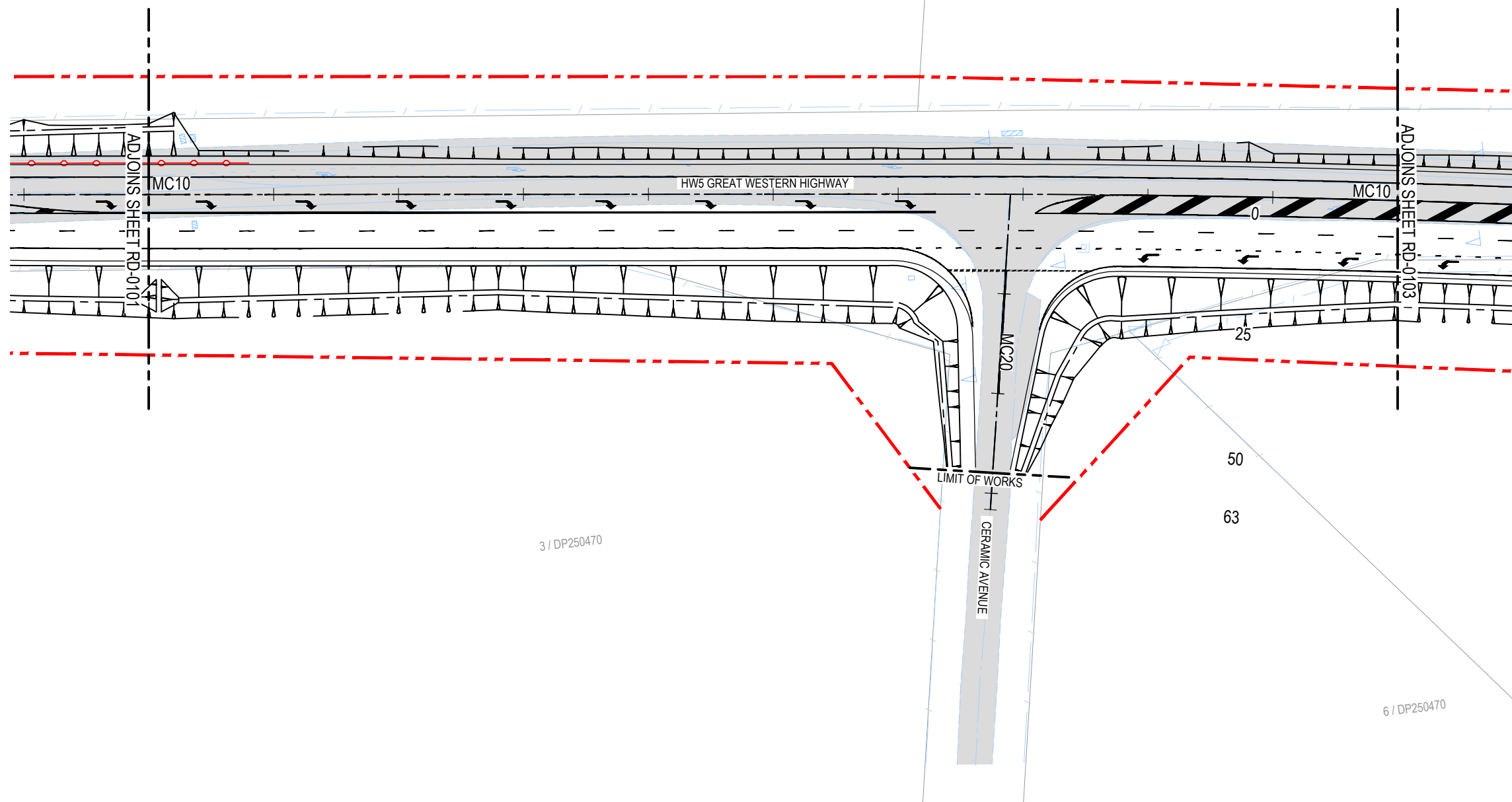

KEY PLAN
NTS

NOT FOR CONSTRUCTION

THIS DRAWING MAY BE PREPARED IN COLOUR AND MAY BE INCOMPLETE IF COPIED

DRAWING FILE LOCATION \ NAME - PLOT DATE \ TIME - PLOT BY J:\IE\Projects\04_Eastern\A214400\01 Design\08 Drawings\A214400-DG-RD-0101-0116.dwg - 20/11/2019 4:19:25 PM - huange		PROJECT BREAKDOWN STRUCTURE		JACOBS DOCUMENT NUMBER IA214400-DG-RD-0102		PLOT DATE / TIME 20/11/2019		PLOT BY huange		CLIENT Transport Roads & Maritime Services		BATHURST REGIONAL COUNCIL HW5 GREAT WESTERN HIGHWAY RAGLAN DUPLICATION		A3	
DESIGN MODEL FILE(S) USED FOR DOCUMENTATION OF THIS DRAWING		REV	DATE	AMENDMENT / REVISION DESCRIPTION	APPROVAL	SCALES ON A3 SIZE DRAWING		DRAWINGS / DESIGN PREPARED BY		TITLE	NAME	DATE	RMS REGISTRATION No. DS2019/000516		
		0	12.06.19	ISSUED FOR 80% CONCEPT DESIGN	J.CONSTANTINOS	 SCALE 1:1000 CO-ORDINATE SYSTEM MGA ZONE 55 HEIGHT DATUM AHD		 177 Pacific Highway NORTH SYDNEY, NSW 2060 AUSTRALIA Tel: (02) 9928 2100 Fax: (02) 9928 2500 Web: www.jacobs.com		DRAWN	I.IMEDI	22.11.19	SHEET 2 OF 16		
		1	06.09.19	ISSUED FOR 85% CONCEPT DESIGN	J.CONSTANTINOS					DRG CHECK	S.GALLOWAY	22.11.19	ROAD GEOMETRY PLAN		PART 1
		2	22.11.19	ISSUED FOR 80% DETAILED DESIGN	T.BARRAND					DESIGN	D.VANECHOP	22.11.19	RMS REGISTRATION No. DS2019/000516		REV 2
								DESIGN CHECK	R.TIRICOVSKI	22.11.19	ISSUE STATUS 80% DETAILED DESIGN		EDMS No.	SHEET No. RD-0102	
								DESIGN MNGR	T.BARRAND	22.11.19	REGIONAL MAINTENANCE DISTRICT WORKS CENTRAL WEST				
								PROJECT MNGR	T.BARRAND	22.11.19					



FROM LITHGOW

TO BATHURST

51875 51900 51925 51950 51975 52000 52025 52050 52075 52100 52125 52150

LEGEND

- GENERAL
- SURVEY
 - EXISTING BOUNDARY FENCE
 - LOT 3 / DP106825 CADASTRAL LOT AND DP NUMBER
 - EXISTING CADASTRAL BOUNDARY
 - PROPOSED ROAD BOUNDARY
 - FUTURE BATHURST AIRPORT DEVELOPMENT
 - EXISTING PAVEMENT
 - PROPOSED RAISED MEDIAN
 - PROPOSED SHARED PATH
 - CONTROL LINE AND LABEL MAIN CARRIAGEWAY
 - CONTROL LINE AND LABEL LOCAL ROADS
 - PROPOSED STEEL RAIL SAFETY BARRIER
 - PROPOSED WIRE ROPE SAFETY BARRIER (WSRB)
 - PROPOSED CYCLIST SAFETY FENCE

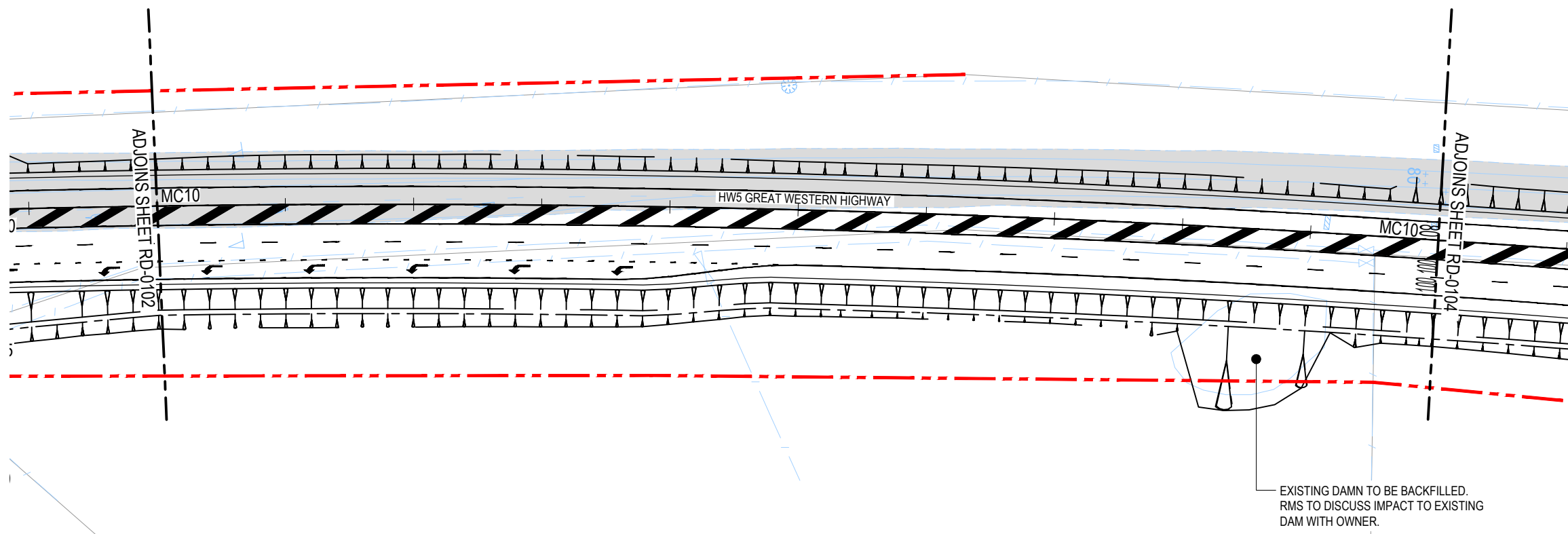

EXISTING DAMN TO BE BACKFILLED. RMS TO DISCUSS IMPACT TO EXISTING DAM WITH OWNER.

14 / DP243202

6 / DP250470

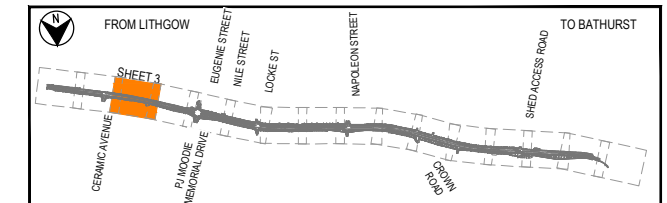

KEY PLAN
NTS

NOT FOR CONSTRUCTION

THIS DRAWING MAY BE PREPARED IN COLOUR AND MAY BE INCOMPLETE IF COPIED

150mm ON A3 SIZE ORIGINAL

DRAWING FILE LOCATION \ NAME J:\IE\Projects\04_Eastern\A214400\01_Design\08_Drawings\A214400-DG-RD-0101-0116.dwg		PLOT DATE \ TIME 20/11/2019 4:19:26 PM		PLOT BY huange		PROJECT BREAKDOWN STRUCTURE		JACOBS DOCUMENT NUMBER IA214400-DG-RD-0103		PLOT DATE / TIME 20/11/2019		PLOT BY huange		CLIENT Transport Roads & Maritime Services		BATHURST REGIONAL COUNCIL HW5 GREAT WESTERN HIGHWAY RAGLAN DUPLICATION		A3	
DESIGN MODEL FILE(S) USED FOR DOCUMENTATION OF THIS DRAWING		REV	DATE	AMENDMENT / REVISION DESCRIPTION		APPROVAL		SCALES ON A3 SIZE DRAWING		DRAWINGS / DESIGN PREPARED BY		TITLE		NAME		DATE		RMS REGISTRATION No. DS2019/000516	
		0	12.06.19	ISSUED FOR 80% CONCEPT DESIGN		J.CONSTANTINOS		SCALE 1:1000				DRAWN		I.IMEDI		22.11.19		PART 1	
		1	06.09.19	ISSUED FOR 85% CONCEPT DESIGN		J.CONSTANTINOS		CO-ORDINATE SYSTEM MGA ZONE 55		177 Pacific Highway NORTH SYDNEY, NSW 2060 AUSTRALIA Tel: (02) 9928 2100 Fax: (02) 9928 2500 Web: www.jacobs.com		DRG CHECK		S.GALLOWAY		22.11.19		ISSUE STATUS 80% DETAILED DESIGN	
		2	22.11.19	ISSUED FOR 80% DETAILED DESIGN		T.BARRAND		HEIGHT DATUM AHD		DESIGN		D.VANECHOP				22.11.19		EDMS No.	
										DESIGN CHECK		R.TIRICOVSKI				22.11.19		SHEET No. RD-0103	
										DESIGN MNGR		T.BARRAND				22.11.19		REV 2	
										PROJECT MNGR		T.BARRAND				22.11.19		© Roads and Maritime Services	



FROM LITHGOW

TO BATHURST

52125 52150 52175 52200 52225 52250 52275 52300 52325 52350 52375 52400

89

75

50

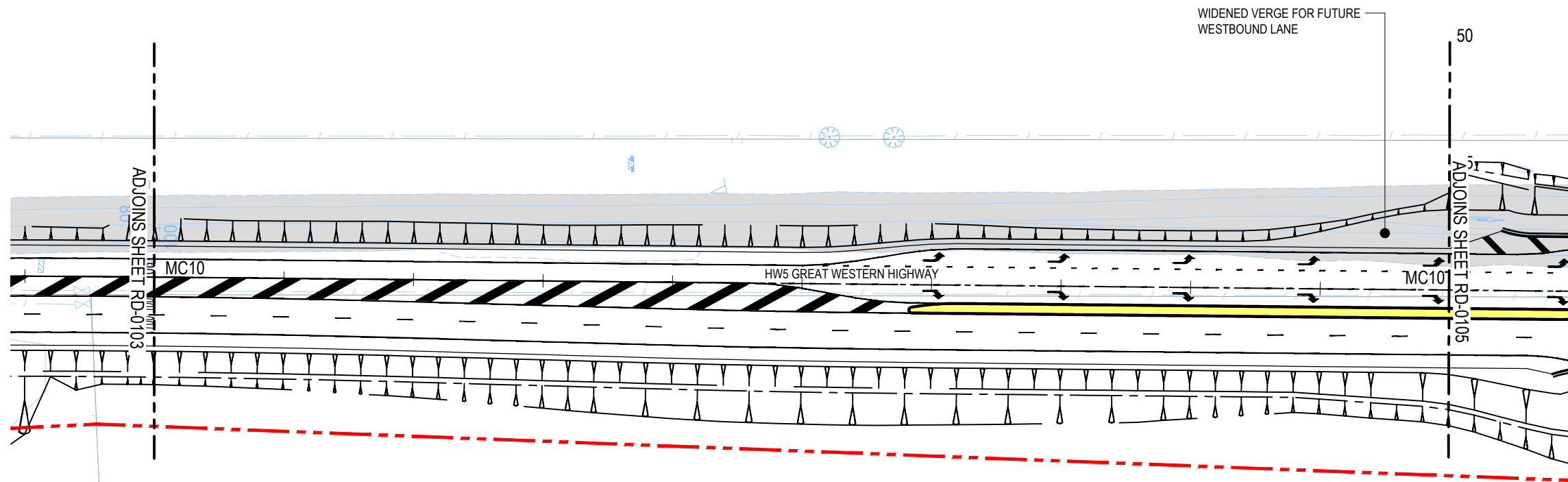

- LEGEND**
GENERAL
- SURVEY
 - EXISTING BOUNDARY FENCE
 - CADASTRAL LOT AND DP NUMBER
 - EXISTING CADASTRIAL BOUNDARY
 - PROPOSED ROAD BOUNDARY
 - FUTURE BATHURST AIRPORT DEVELOPMENT
 - EXISTING PAVEMENT
 - PROPOSED RAISED MEDIAN
 - PROPOSED SHARED PATH
 - CONTROL LINE AND LABEL MAIN CARRIAGEWAY
 - CONTROL LINE AND LABEL LOCAL ROADS
 - PROPOSED STEEL RAIL SAFETY BARRIER
 - PROPOSED WIRE ROPE SAFETY BARRIER (WSRB)
 - PROPOSED CYCLIST SAFETY FENCE

THIS DRAWING MAY BE PREPARED IN COLOUR AND MAY BE INCOMPLETE IF COPIED

1 / DP240328

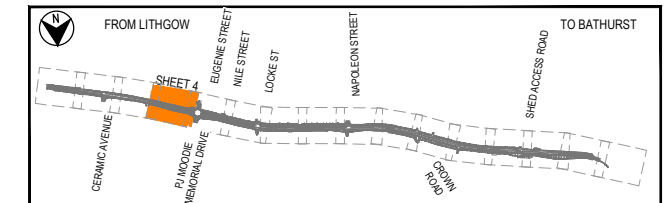

KEY PLAN
NTS

NOT FOR CONSTRUCTION

DRAWING FILE LOCATION \ NAME - PLOT DATE \ TIME - PLOT BY J:\EIP\Projects\04_Eastern\A214400\01_Design\08 Drawings\A214400-DG-RD-0101-0116.dwg - 20/11/2019 4:19:28 PM - huange		PROJECT BREAKDOWN STRUCTURE		JACOBS DOCUMENT NUMBER IA214400-DG-RD-0104		PLOT DATE / TIME 20/11/2019		PLOT BY huange		CLIENT Transport Roads & Maritime Services		BATHURST REGIONAL COUNCIL HW5 GREAT WESTERN HIGHWAY RAGLAN DUPLICATION		A3		
DESIGN MODEL FILE(S) USED FOR DOCUMENTATION OF THIS DRAWING		REV	DATE	AMENDMENT / REVISION DESCRIPTION	APPROVAL	SCALES ON A3 SIZE DRAWING		DRAWINGS / DESIGN PREPARED BY		TITLE	NAME	DATE	RMS REGISTRATION No. DS2019/000516			
		0	12.06.19	ISSUED FOR 80% CONCEPT DESIGN	J.CONSTANTINOS	 SCALE 1:1000 AT A3 CO-ORDINATE SYSTEM MGA ZONE 55 HEIGHT DATUM AHD		 177 Pacific Highway NORTH SYDNEY, NSW 2060 AUSTRALIA Tel: (02) 9928 2100 Fax: (02) 9928 2500 Web: www.jacobs.com		DRAWN	I.IMEDI	22.11.19	ISSUE STATUS 80% DETAILED DESIGN			
		1	06.09.19	ISSUED FOR 85% CONCEPT DESIGN	J.CONSTANTINOS					DRG CHECK	S.GALLOWAY	22.11.19	EDMS No.		SHEET No. RD-0104	PART 1
		2	22.11.19	ISSUED FOR 80% DETAILED DESIGN	T.BARRAND					DESIGN	D.VANECHOP	22.11.19	SHEET No. RD-0104		REV 2	
								DESIGN CHECK	R.TIRICOVSKI	22.11.19	REGIONAL MAINTENANCE DISTRICT WORKS CENTRAL WEST		© Roads and Maritime Services			
								DESIGN MNGR	T.BARRAND	22.11.19						
								PROJECT MNGR	T.BARRAND	22.11.19						



FROM LITHGOW

TO BATHURST

LEGEND

- GENERAL
- SURVEY
 - EXISTING BOUNDARY FENCE
 - CADASTRAL LOT AND DP NUMBER
 - EXISTING CADASTRIAL BOUNDARY
 - PROPOSED ROAD BOUNDARY
 - FUTURE BATHURST AIRPORT DEVELOPMENT
 - EXISTING PAVEMENT
 - PROPOSED RAISED MEDIAN
 - PROPOSED SHARED PATH
 - CONTROL LINE AND LABEL MAIN CARRIAGEWAY
 - CONTROL LINE AND LABEL LOCAL ROADS
 - PROPOSED STEEL RAIL SAFETY BARRIER
 - PROPOSED WIRE ROPE SAFETY BARRIER (WSRB)
 - PROPOSED CYCLIST SAFETY FENCE

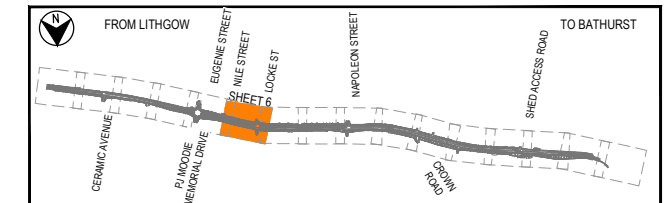
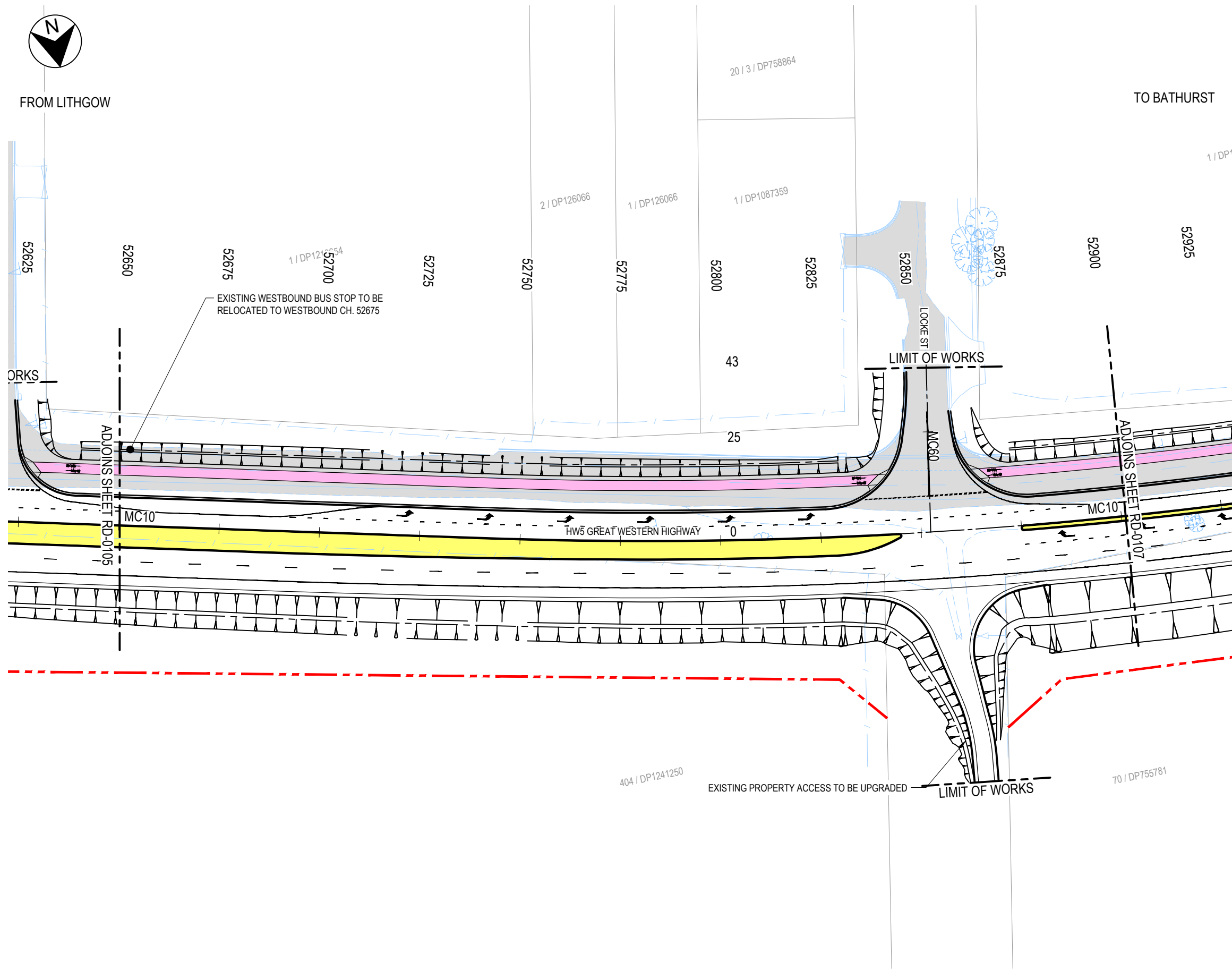

KEY PLAN
NTS

NOT FOR CONSTRUCTION

THIS DRAWING MAY BE PREPARED IN COLOUR AND MAY BE INCOMPLETE IF COPIED

150mm ON A3 SIZE ORIGINAL

DRAWING FILE LOCATION \ NAME - PLOT DATE \ TIME - PLOT BY J:\EIP\Projects\04_Eastern\A214400\01_Design\08 Drawings\A214400-DG-RD-0101-0116.dwg - 20/11/2019 4:19:32 PM - huange		PROJECT BREAKDOWN STRUCTURE		JACOBS DOCUMENT NUMBER IA214400-DG-RD-0106		PLOT DATE / TIME 20/11/2019		PLOT BY huange		CLIENT Transport Roads & Maritime Services		BATHURST REGIONAL COUNCIL HW5 GREAT WESTERN HIGHWAY RAGLAN DUPLICATION		A3	
DESIGN MODEL FILE(S) USED FOR DOCUMENTATION OF THIS DRAWING		REV	DATE	AMENDMENT / REVISION DESCRIPTION	APPROVAL	SCALES ON A3 SIZE DRAWING		DRAWINGS / DESIGN PREPARED BY		TITLE	NAME	DATE	ROAD GEOMETRY PLAN		
		0	12.06.19	ISSUED FOR 80% CONCEPT DESIGN	J.CONSTANTINOS	SCALE 1:1000				DRAWN	I.IMEDI	22.11.19	RMS REGISTRATION No. DS2019/000516		
		1	06.09.19	ISSUED FOR 85% CONCEPT DESIGN	J.CONSTANTINOS			177 Pacific Highway NORTH SYDNEY, NSW 2060 AUSTRALIA		DRG CHECK	S.GALLOWAY	22.11.19	ISSUE STATUS		
		2	22.11.19	ISSUED FOR 80% DETAILED DESIGN	T.BARRAND	CO-ORDINATE SYSTEM MGA ZONE 55		Tel: (02) 9928 2100 Fax: (02) 9928 2500 Web: www.jacobs.com		DESIGN	D.VANECHOP	22.11.19	80% DETAILED DESIGN		
						HEIGHT DATUM AHD				DESIGN CHECK	R.TIRICOVSKI	22.11.19	EDMS No.		
										DESIGN MNGR	T.BARRAND	22.11.19	SHEET No. RD-0106		
										PROJECT MNGR	T.BARRAND	22.11.19	REV 2		



FROM LITHGOW

TO BATHURST

- LEGEND**
GENERAL
- SURVEY
 - EXISTING BOUNDARY FENCE
 - CADASTRAL LOT AND DP NUMBER
 - EXISTING CADASTRAL BOUNDARY
 - PROPOSED ROAD BOUNDARY
 - FUTURE BATHURST AIRPORT DEVELOPMENT
 - EXISTING PAVEMENT
 - PROPOSED RAISED MEDIAN
 - PROPOSED SHARED PATH
 - CONTROL LINE AND LABEL MAIN CARRIAGEWAY
 - CONTROL LINE AND LABEL LOCAL ROADS
 - PROPOSED STEEL RAIL SAFETY BARRIER
 - PROPOSED WIRE ROPE SAFETY BARRIER (WSRB)
 - PROPOSED CYCLIST SAFETY FENCE

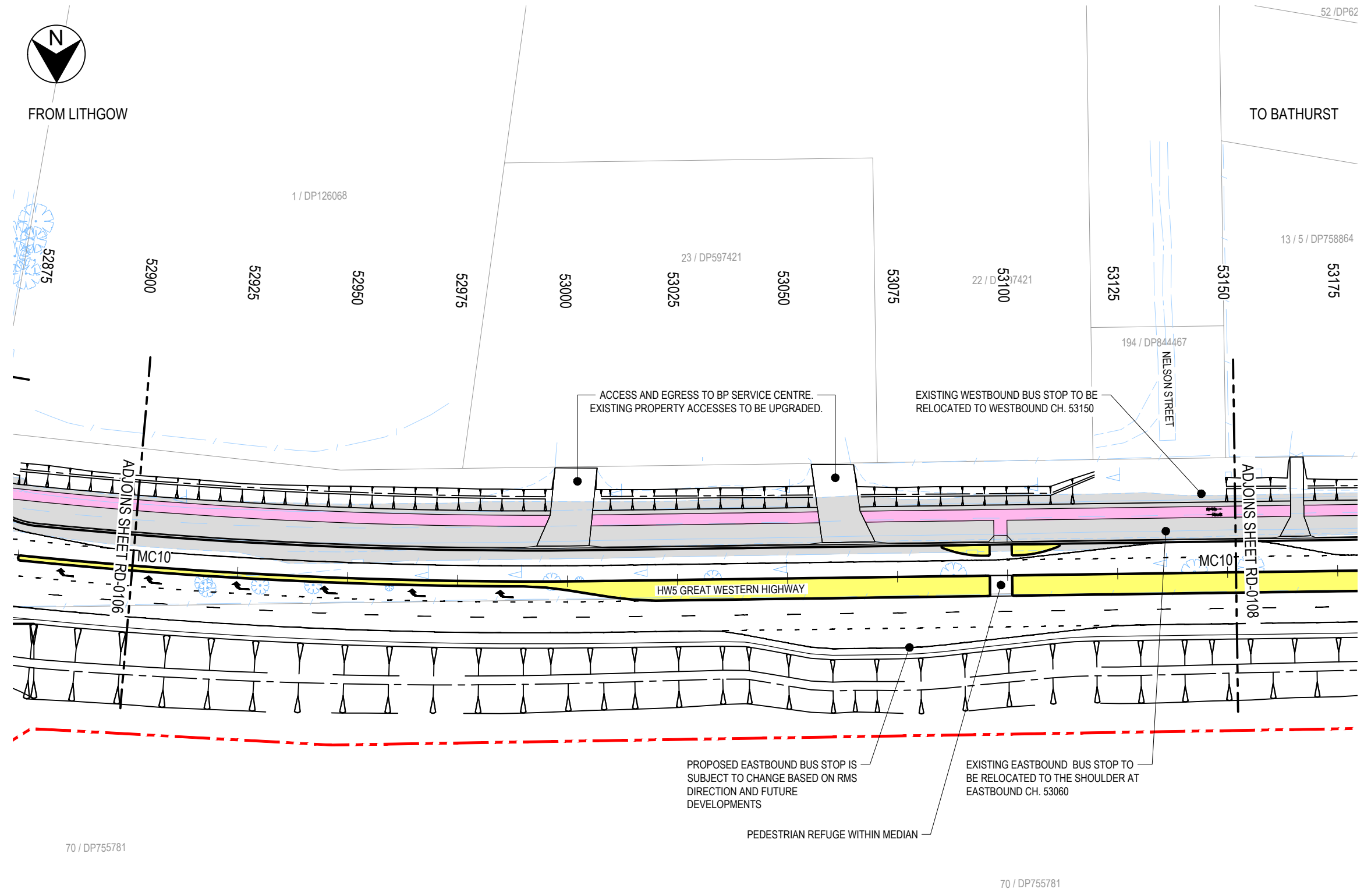

70 / DP755781

70 / DP755781

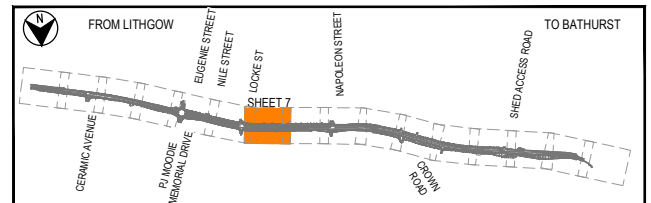

KEY PLAN
NTS

NOT FOR CONSTRUCTION

THIS DRAWING MAY BE PREPARED IN COLOUR AND MAY BE INCOMPLETE IF COPIED

150mm ON A3 SIZE ORIGINAL

DRAWING FILE LOCATION \ NAME - PLOT DATE \ TIME - PLOT BY J:\EIP\Projects\04_Eastern\A214400\01_Design\08 Drawings\A214400-DG-RD-0101-0116.dwg - 20/11/2019 4:19:34 PM - huange		PROJECT BREAKDOWN STRUCTURE		JACOBS DOCUMENT NUMBER IA214400-DG-RD-0107		PLOT DATE / TIME 20/11/2019		PLOT BY huange		CLIENT Transport Roads & Maritime Services		BATHURST REGIONAL COUNCIL HW5 GREAT WESTERN HIGHWAY RAGLAN DUPLICATION		A3				
DESIGN MODEL FILE(S) USED FOR DOCUMENTATION OF THIS DRAWING		REV	DATE	AMENDMENT / REVISION DESCRIPTION	APPROVAL	SCALES ON A3 SIZE DRAWING		DRAWINGS / DESIGN PREPARED BY		TITLE	NAME	DATE	ROAD GEOMETRY PLAN					
		0	12.06.19	ISSUED FOR 80% CONCEPT DESIGN	J.CONSTANTINOS	 SCALE 1:1000 AT A3 CO-ORDINATE SYSTEM MGA ZONE 55 HEIGHT DATUM AHD		 177 Pacific Highway NORTH SYDNEY, NSW 2060 AUSTRALIA Tel: (02) 9928 2100 Fax: (02) 9928 2500 Web: www.jacobs.com		DRAWN	I.IMEDI	22.11.19	RMS REGISTRATION No. DS2019/000516					
		1	06.09.19	ISSUED FOR 85% CONCEPT DESIGN	J.CONSTANTINOS					DRG CHECK	S.GALLOWAY	22.11.19	ISSUE STATUS 80% DETAILED DESIGN			EDMS No.	SHEET No. RD-0107	PART 1
		2	22.11.19	ISSUED FOR 80% DETAILED DESIGN	T.BARRAND					DESIGN	D.VANECHOP	22.11.19	PREPARED FOR REGIONAL MAINTENANCE DISTRICT WORKS CENTRAL WEST			REV 2		
										DESIGN CHECK	R.TIRICOVSKI	22.11.19	SHEET 7 OF 16					
										DESIGN MNGR	T.BARRAND	22.11.19						
										PROJECT MNGR	T.BARRAND	22.11.19						



FROM LITHGOW

TO BATHURST

LEGEND

- GENERAL
- SURVEY
 - EXISTING BOUNDARY FENCE
 - CADASTRAL LOT AND DP NUMBER
 - EXISTING CADASTRAL BOUNDARY
 - PROPOSED ROAD BOUNDARY
 - FUTURE BATHURST AIRPORT DEVELOPMENT
 - EXISTING PAVEMENT
 - PROPOSED RAISED MEDIAN
 - PROPOSED SHARED PATH
 - CONTROL LINE AND LABEL MAIN CARRIAGEWAY
 - CONTROL LINE AND LABEL LOCAL ROADS
 - PROPOSED STEEL RAIL SAFETY BARRIER
 - PROPOSED WIRE ROPE SAFETY BARRIER (WSRB)
 - PROPOSED CYCLIST SAFETY FENCE

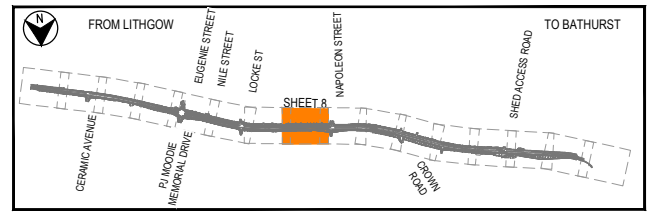
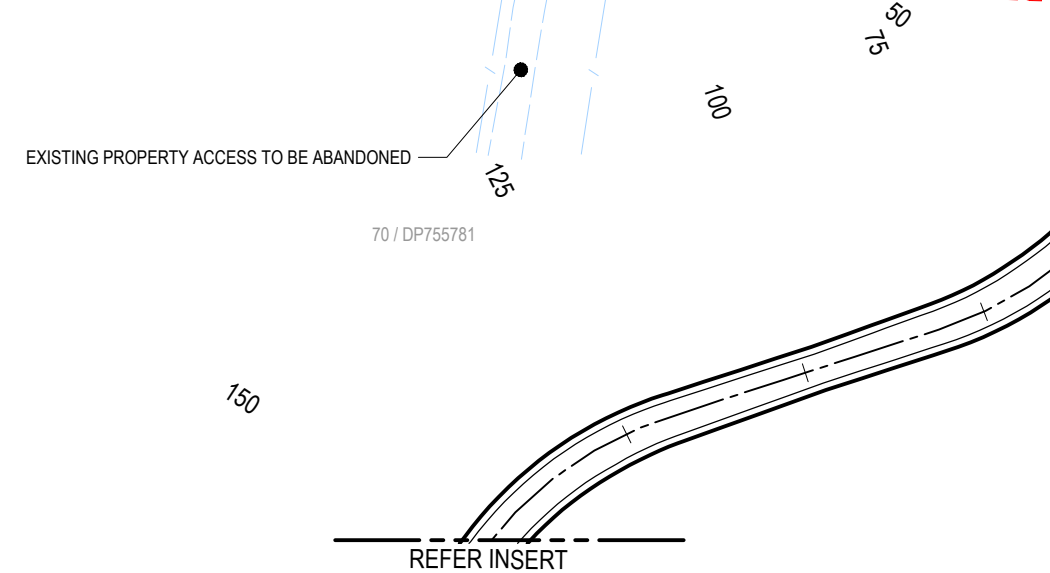
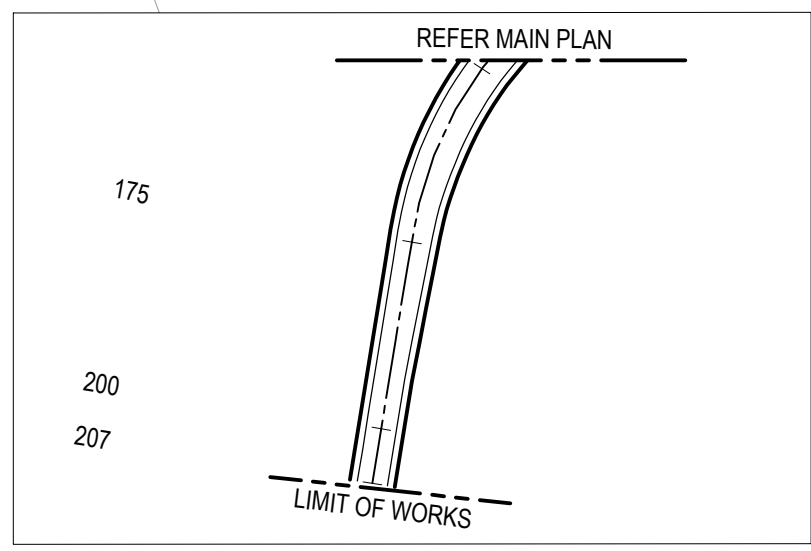
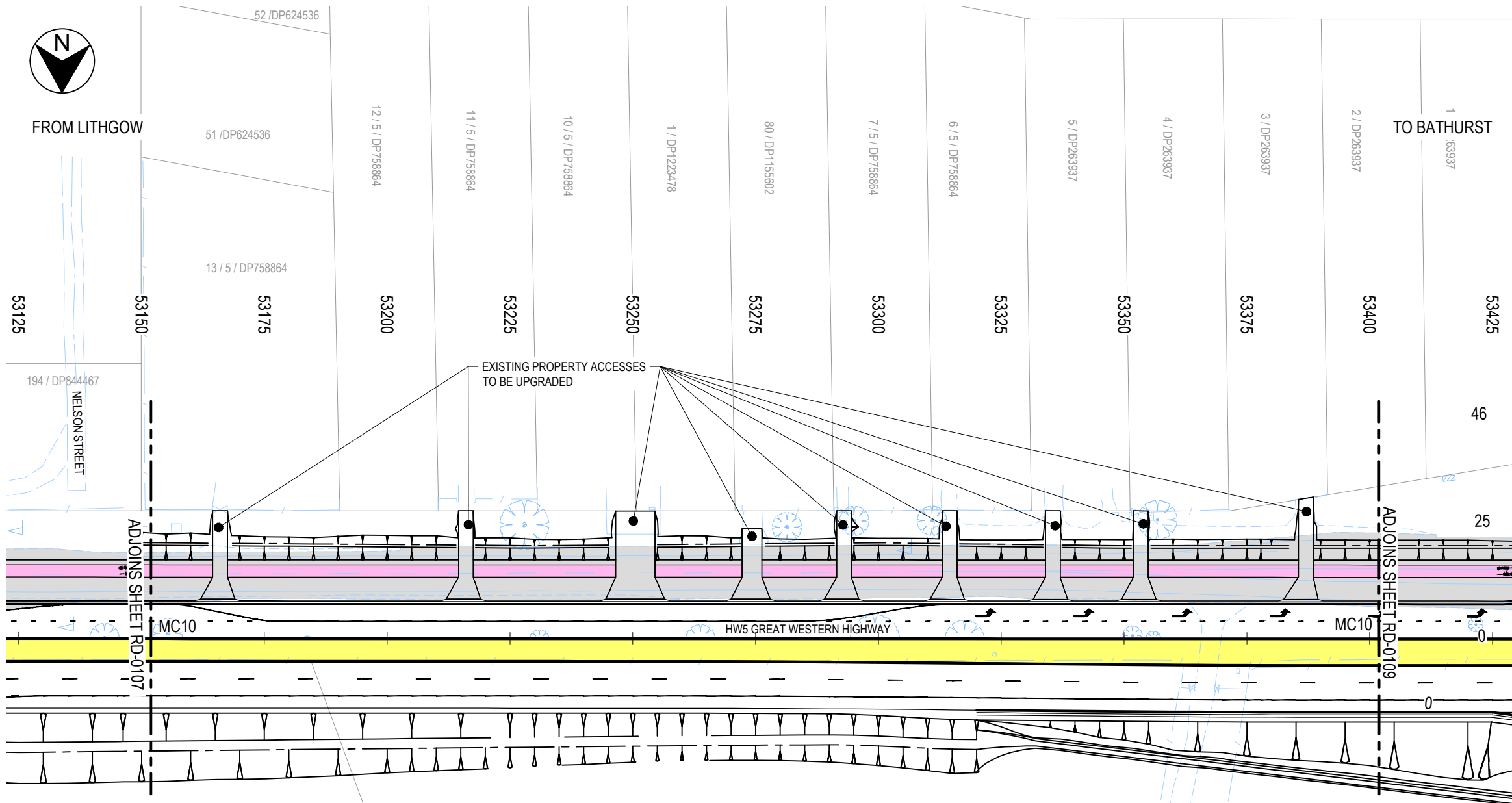

NOT FOR CONSTRUCTION

THIS DRAWING MAY BE PREPARED IN COLOUR AND MAY BE INCOMPLETE IF COPIED

DRAWING FILE LOCATION \ NAME - PLOT DATE \ TIME - PLOT BY J:\IE\Projects\04_Eastern\A214400\01_Design\08 Drawings\A214400-DG-RD-0101-0116.dwg - 20/11/2019 4:19:37 PM - huange		PROJECT BREAKDOWN STRUCTURE		JACOBS DOCUMENT NUMBER IA214400-DG-RD-0108		PLOT DATE / TIME 20/11/2019		PLOT BY huange		CLIENT Transport Roads & Maritime Services		BATHURST REGIONAL COUNCIL HW5 GREAT WESTERN HIGHWAY RAGLAN DUPLICATION		A3	
DESIGN MODEL FILE(S) USED FOR DOCUMENTATION OF THIS DRAWING		REV	DATE	AMENDMENT / REVISION DESCRIPTION	APPROVAL	SCALES ON A3 SIZE DRAWING		DRAWINGS / DESIGN PREPARED BY		TITLE	NAME	DATE	ROAD GEOMETRY PLAN		
		0	12.06.19	ISSUED FOR 80% CONCEPT DESIGN	J.CONSTANTINOS	SCALE 1:1000		JACOBS		DRAWN	I.IMEDI	22.11.19	RMS REGISTRATION No. DS2019/000516		
		1	06.09.19	ISSUED FOR 85% CONCEPT DESIGN	J.CONSTANTINOS	CO-ORDINATE SYSTEM MGA ZONE 55		177 Pacific Highway NORTH SYDNEY, NSW 2060 AUSTRALIA Tel: (02) 9928 2100 Fax: (02) 9928 2500 Web: www.jacobs.com		DRG CHECK	S.GALLOWAY	22.11.19	ISSUE STATUS 80% DETAILED DESIGN		
		2	22.11.19	ISSUED FOR 80% DETAILED DESIGN	T.BARRAND	HEIGHT DATUM AHD				DESIGN	D.VANECHOP	22.11.19	EDMS No.		
										DESIGN CHECK	R.TIRICOVSKI	22.11.19	SHEET No. RD-0108		
										DESIGN MNGR	T.BARRAND	22.11.19	REV 2		
										PROJECT MNGR	T.BARRAND	22.11.19	© Roads and Maritime Services		



FROM LITHGOW

TO BATHURST

- LEGEND**
GENERAL
- SURVEY
 - EXISTING BOUNDARY FENCE
 - CADASTRAL LOT AND DP NUMBER
 - EXISTING CADASTRAL BOUNDARY
 - PROPOSED ROAD BOUNDARY
 - FUTURE BATHURST AIRPORT DEVELOPMENT
 - EXISTING PAVEMENT
 - PROPOSED RAISED MEDIAN
 - PROPOSED SHARED PATH
 - CONTROL LINE AND LABEL MAIN CARRIAGEWAY
 - CONTROL LINE AND LABEL LOCAL ROADS
 - PROPOSED STEEL RAIL SAFETY BARRIER
 - PROPOSED WIRE ROPE SAFETY BARRIER (WSRB)
 - PROPOSED CYCLIST SAFETY FENCE

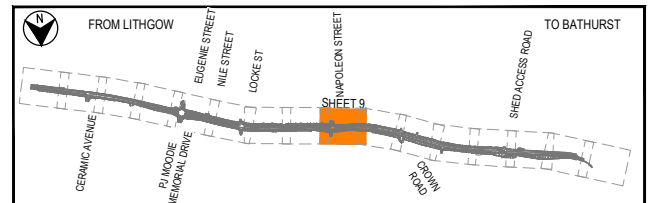
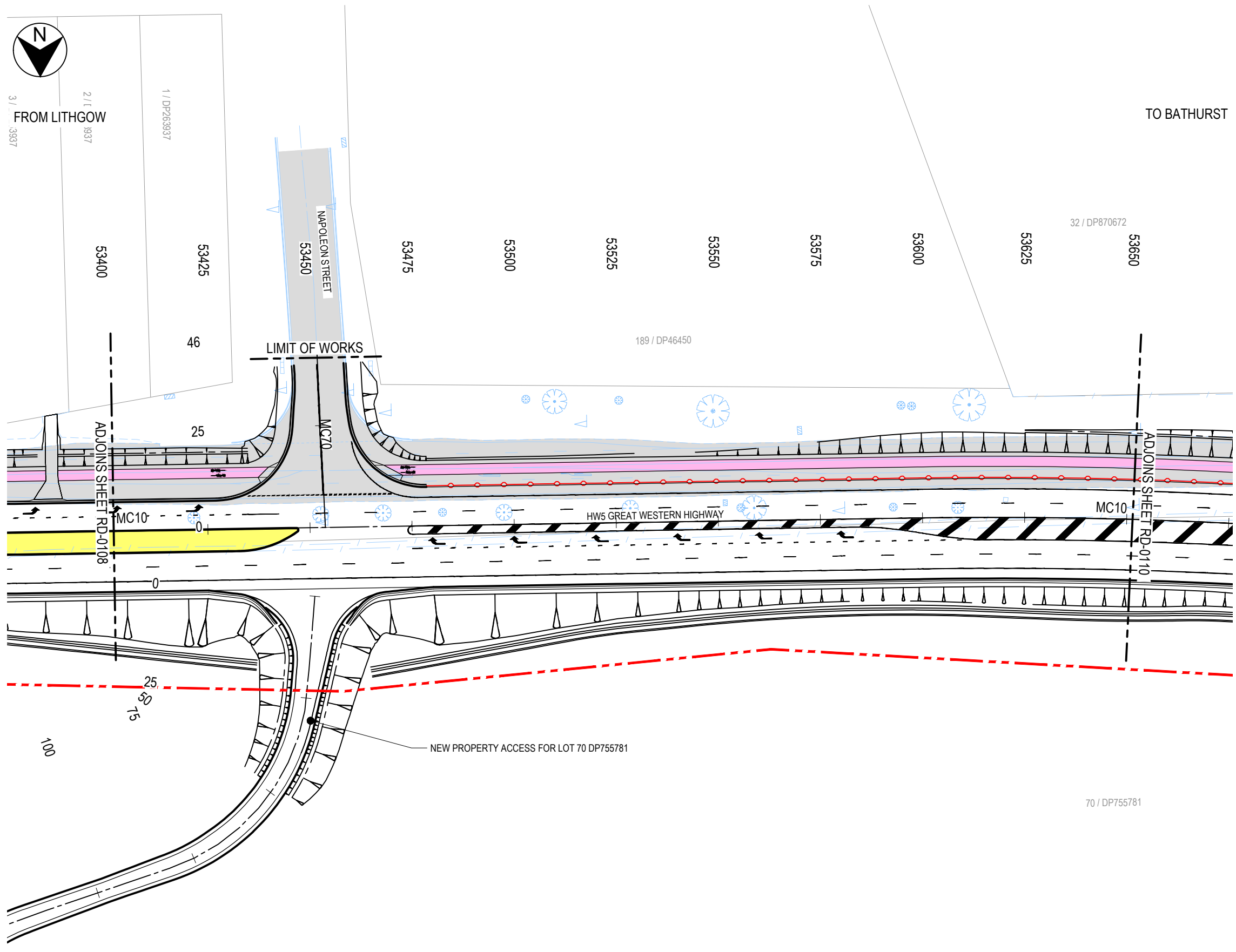

NOT FOR CONSTRUCTION

THIS DRAWING MAY BE PREPARED IN COLOUR AND MAY BE INCOMPLETE IF COPIED

<p>DRAWING FILE LOCATION \ NAME - PLOT DATE \ TIME - PLOT BY</p> <p>J:\EIP\Projects\04_Eastern\A214400\01_Design\08 Drawings\A214400-DG-RD-0101-0116.dwg - 20/11/2019 4:19:38 PM - huange</p>	<p>PROJECT BREAKDOWN STRUCTURE</p> <p>SCALES ON A3 SIZE DRAWING</p> <p>SCALE 1:1000 AT A3</p> <p>CO-ORDINATE SYSTEM MGA ZONE 55</p> <p>HEIGHT DATUM AHD</p>	<p>JACOBS DOCUMENT NUMBER</p> <p>IA214400-DG-RD-0109</p> <p>DRAWINGS / DESIGN PREPARED BY</p> <p style="text-align: center;">JACOBS</p> <p style="text-align: center; font-size: small;">177 Pacific Highway NORTH SYDNEY, NSW 2060 AUSTRALIA Tel: (02) 9928 2100 Fax: (02) 9928 2500 Web: www.jacobs.com</p>	<p>PLOT DATE / TIME</p> <p>20/11/2019</p> <p>PLOT BY</p> <p>huange</p> <table border="1" style="width: 100%; border-collapse: collapse;"> <thead> <tr> <th>TITLE</th> <th>NAME</th> <th>DATE</th> </tr> </thead> <tbody> <tr> <td>DRAWN</td> <td>I.IMEDI</td> <td>22.11.19</td> </tr> <tr> <td>DRG CHECK</td> <td>S.GALLOWAY</td> <td>22.11.19</td> </tr> <tr> <td>DESIGN</td> <td>D.VANECHOP</td> <td>22.11.19</td> </tr> <tr> <td>DESIGN CHECK</td> <td>R.TIRICOVSKI</td> <td>22.11.19</td> </tr> <tr> <td>DESIGN MNGR</td> <td>T.BARRAND</td> <td>22.11.19</td> </tr> <tr> <td>PROJECT MNGR</td> <td>T.BARRAND</td> <td>22.11.19</td> </tr> </tbody> </table>	TITLE	NAME	DATE	DRAWN	I.IMEDI	22.11.19	DRG CHECK	S.GALLOWAY	22.11.19	DESIGN	D.VANECHOP	22.11.19	DESIGN CHECK	R.TIRICOVSKI	22.11.19	DESIGN MNGR	T.BARRAND	22.11.19	PROJECT MNGR	T.BARRAND	22.11.19	<p>CLIENT</p> <p> Transport Roads & Maritime Services</p> <p>PREPARED FOR</p> <p>REGIONAL MAINTENANCE DISTRICT WORKS CENTRAL WEST</p>	<p>BATHURST REGIONAL COUNCIL HW5 GREAT WESTERN HIGHWAY RAGLAN DUPLICATION</p> <p>ROAD GEOMETRY PLAN</p> <p>RMS REGISTRATION No. DS2019/000516</p> <p>ISSUE STATUS: 80% DETAILED DESIGN</p> <p>EDMS No. SHEET No. RD-0109</p>
TITLE	NAME	DATE																								
DRAWN	I.IMEDI	22.11.19																								
DRG CHECK	S.GALLOWAY	22.11.19																								
DESIGN	D.VANECHOP	22.11.19																								
DESIGN CHECK	R.TIRICOVSKI	22.11.19																								
DESIGN MNGR	T.BARRAND	22.11.19																								
PROJECT MNGR	T.BARRAND	22.11.19																								
					A3																					
					SHEET 9 OF 16																					
					PART 1																					
					REV 2																					



FROM LITHGOW

TO BATHURST

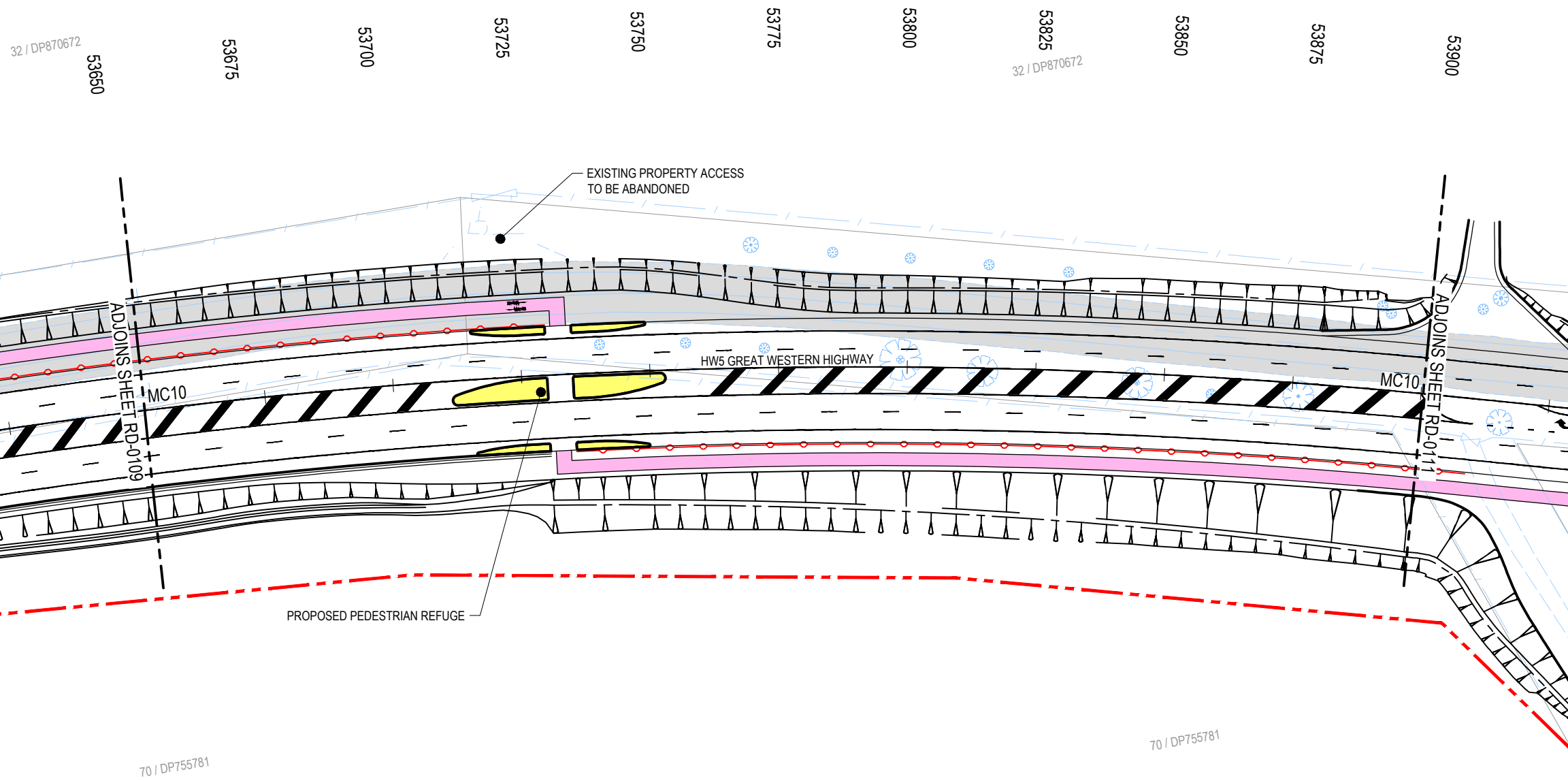

LEGEND

- GENERAL
- SURVEY
 - EXISTING BOUNDARY FENCE
 - CADASTRAL LOT AND DP NUMBER
 - EXISTING CADASTRAL BOUNDARY
 - PROPOSED ROAD BOUNDARY
 - FUTURE BATHURST AIRPORT DEVELOPMENT
 - EXISTING PAVEMENT
 - PROPOSED RAISED MEDIAN
 - PROPOSED SHARED PATH
 - CONTROL LINE AND LABEL MAIN CARRIAGEWAY
 - CONTROL LINE AND LABEL LOCAL ROADS
 - PROPOSED STEEL RAIL SAFETY BARRIER
 - PROPOSED WIRE ROPE SAFETY BARRIER (WSRB)
 - PROPOSED CYCLIST SAFETY FENCE

THIS DRAWING MAY BE PREPARED IN COLOUR AND MAY BE INCOMPLETE IF COPIED

150mm ON A3 SIZE ORIGINAL

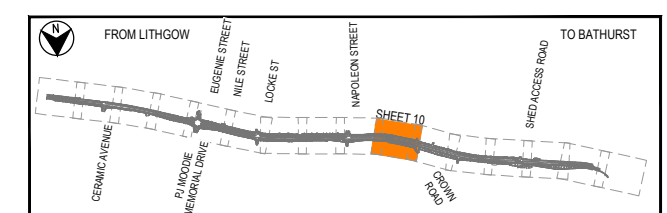

KEY PLAN
NTS

NOT FOR CONSTRUCTION

DRAWING FILE LOCATION \ NAME - PLOT DATE \ TIME - PLOT BY J:\IE\Projects\04_Eastern\A214400\01 Design\08 Drawings\A214400-DG-RD-0101-0116.dwg - 20/11/2019 4:19:40 PM - huange		PROJECT BREAKDOWN STRUCTURE		JACOBS DOCUMENT NUMBER IA214400-DG-RD-0110		PLOT DATE / TIME 20/11/2019		PLOT BY huange		CLIENT Transport Roads & Maritime Services		BATHURST REGIONAL COUNCIL HW5 GREAT WESTERN HIGHWAY RAGLAN DUPLICATION		A3
DESIGN MODEL FILE(S) USED FOR DOCUMENTATION OF THIS DRAWING		REV	DATE	AMENDMENT / REVISION DESCRIPTION	APPROVAL	SCALES ON A3 SIZE DRAWING		DRAWINGS / DESIGN PREPARED BY		TITLE	NAME	DATE	RMS REGISTRATION No. DS2019/000516	
		0	12.06.19	ISSUED FOR 80% CONCEPT DESIGN	J.CONSTANTINOS	 SCALE 1:1000 CO-ORDINATE SYSTEM MGA ZONE 55 HEIGHT DATUM AHD		 177 Pacific Highway NORTH SYDNEY, NSW 2060 AUSTRALIA Tel: (02) 9928 2100 Fax: (02) 9928 2500 Web: www.jacobs.com		DRAWN	I.IMEDI	22.11.19	ISSUE STATUS	
		1	06.09.19	ISSUED FOR 85% CONCEPT DESIGN	J.CONSTANTINOS					DRG CHECK	S.GALLOWAY	22.11.19	80% DETAILED DESIGN	
		2	22.11.19	ISSUED FOR 80% DETAILED DESIGN	T.BARRAND					DESIGN	D.VANECHOP	22.11.19	EDMS No.	
								DESIGN CHECK	R.TIRICOVSKI	22.11.19	SHEET No.			
								DESIGN MNGR	T.BARRAND	22.11.19	RD-0110			
								PROJECT MNGR	T.BARRAND	22.11.19	REV			
											2			



FROM LITHGOW

TO BATHURST

LEGEND	
GENERAL	
	SURVEY
	EXISTING BOUNDARY FENCE
	CADASTRAL LOT AND DP NUMBER
	EXISTING CADASTRAL BOUNDARY
	PROPOSED ROAD BOUNDARY
	FUTURE BATHURST AIRPORT DEVELOPMENT
	EXISTING PAVEMENT
	PROPOSED RAISED MEDIAN
	PROPOSED SHARED PATH
	CONTROL LINE AND LABEL MAIN CARRIAGEWAY
	CONTROL LINE AND LABEL LOCAL ROADS
	PROPOSED STEEL RAIL SAFETY BARRIER
	PROPOSED WIRE ROPE SAFETY BARRIER (WSRB)
	PROPOSED CYCLIST SAFETY FENCE

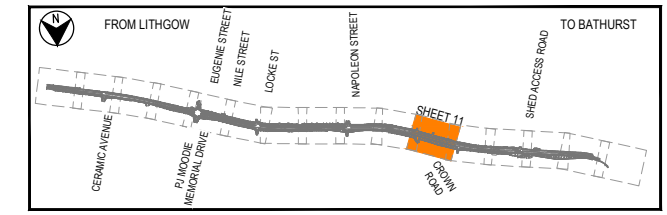
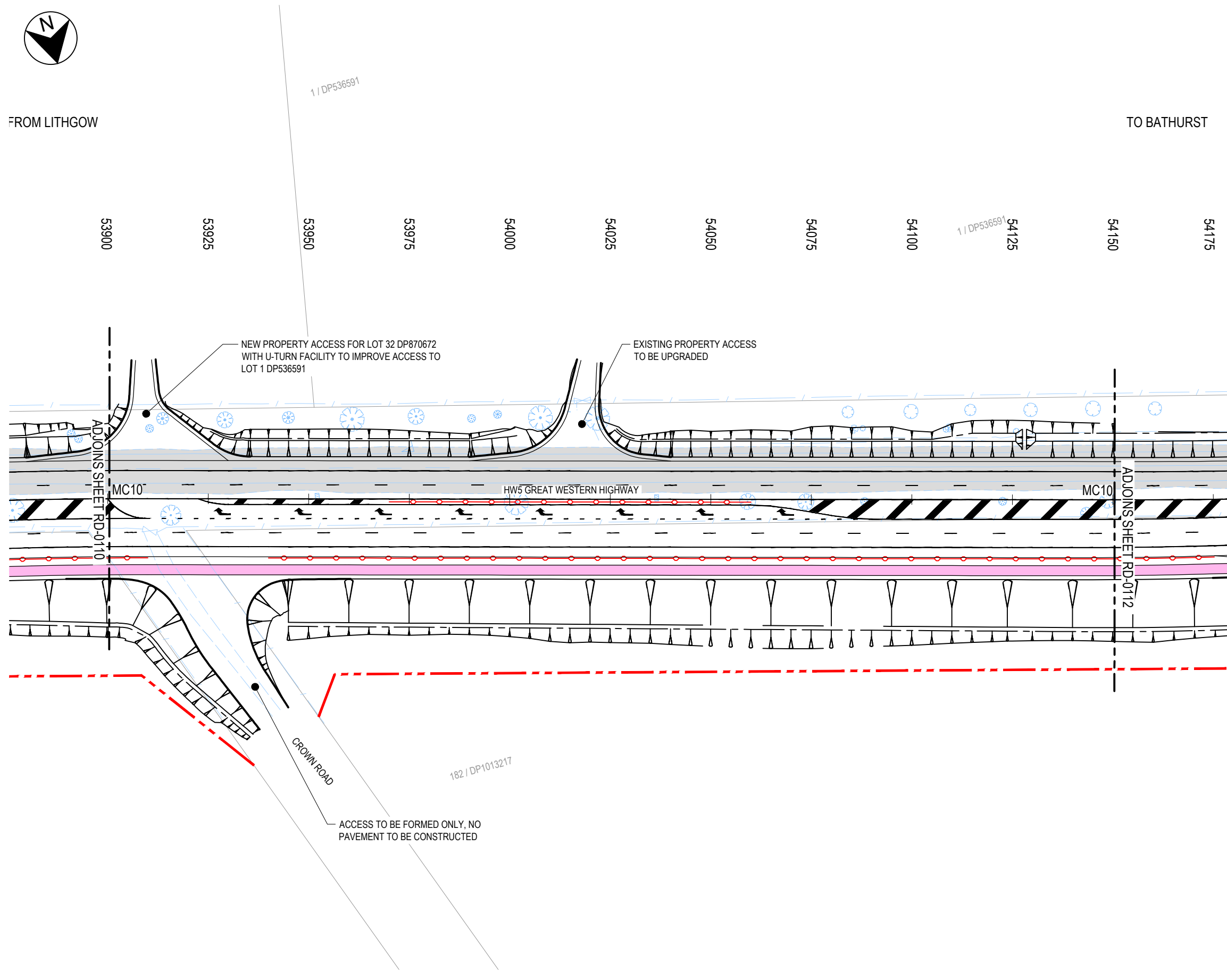

KEY PLAN
NTS

NOT FOR CONSTRUCTION

THIS DRAWING MAY BE PREPARED IN COLOUR AND MAY BE INCOMPLETE IF COPIED

DRAWING FILE LOCATION \ NAME - PLOT DATE \ TIME - PLOT BY J:\EIP\Projects\04_Eastern\A214400\01_Design\08 Drawings\A214400-DG-RD-0101-0116.dwg - 20/11/2019 4:19:42 PM - huange		PROJECT BREAKDOWN STRUCTURE		JACOBS DOCUMENT NUMBER IA214400-DG-RD-0111		PLOT DATE / TIME 20/11/2019		PLOT BY huange		CLIENT Transport Roads & Maritime Services		BATHURST REGIONAL COUNCIL HW5 GREAT WESTERN HIGHWAY RAGLAN DUPLICATION		A3	
DESIGN MODEL FILE(S) USED FOR DOCUMENTATION OF THIS DRAWING		REV	DATE	AMENDMENT / REVISION DESCRIPTION	APPROVAL	SCALES ON A3 SIZE DRAWING		DRAWINGS / DESIGN PREPARED BY		TITLE	NAME	DATE	ROAD GEOMETRY PLAN		
		0	12.06.19	ISSUED FOR 80% CONCEPT DESIGN	J.CONSTANTINOS	SCALE 1:1000				DRAWN	I.IMEDI	22.11.19	RMS REGISTRATION No. DS2019/000516		
		1	06.09.19	ISSUED FOR 85% CONCEPT DESIGN	J.CONSTANTINOS			177 Pacific Highway NORTH SYDNEY, NSW 2060 AUSTRALIA Tel: (02) 9928 2100 Fax: (02) 9928 2500 Web: www.jacobs.com		DRG CHECK	S.GALLOWAY	22.11.19	ISSUE STATUS 80% DETAILED DESIGN		
		2	22.11.19	ISSUED FOR 80% DETAILED DESIGN	T.BARRAND	CO-ORDINATE SYSTEM MGA ZONE 55				DESIGN	D.VANECHOP	22.11.19	EDMS No.		
						HEIGHT DATUM AHD				DESIGN CHECK	R.TIRICOVSKI	22.11.19	SHEET No. RD-0111		
										DESIGN MNGR	T.BARRAND	22.11.19	REV 2		
										PROJECT MNGR	T.BARRAND	22.11.19	© Roads and Maritime Services		



FROM LITHGOW

TO BATHURST

DP536591
54125

54150

54175

54200

54225

54250

54275

54300

54325

54350

54375

54400

54425

32 / DP870672

EXISTING PROPERTY ACCESS
TO BE ABANDONED

HW5 GREAT WESTERN HIGHWAY

EXISTING PROPERTY ACCESS
TO BE UPGRADED

LEGEND

- GENERAL
- SURVEY
 - EXISTING BOUNDARY FENCE
 - CADASTRAL LOT AND DP NUMBER
 - EXISTING CADASTRAL BOUNDARY
 - PROPOSED ROAD BOUNDARY
 - FUTURE BATHURST AIRPORT DEVELOPMENT
 - EXISTING PAVEMENT
 - PROPOSED RAISED MEDIAN
 - PROPOSED SHARED PATH
 - CONTROL LINE AND LABEL MAIN CARRIAGEWAY
 - CONTROL LINE AND LABEL LOCAL ROADS
 - PROPOSED STEEL RAIL SAFETY BARRIER
 - PROPOSED WIRE ROPE SAFETY BARRIER (WSRB)
 - PROPOSED CYCLIST SAFETY FENCE

THIS DRAWING MAY BE PREPARED IN COLOUR AND MAY BE INCOMPLETE IF COPIED

150mm ON A3 SIZE ORIGINAL

182

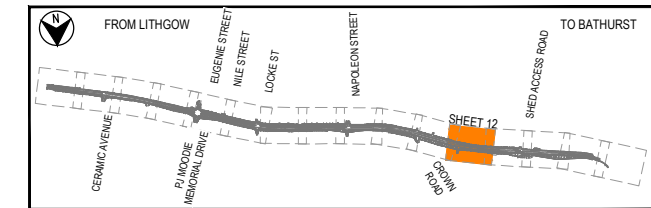

KEY PLAN
NTS

NOT FOR CONSTRUCTION













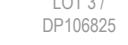

DRAWING FILE LOCATION \ NAME - PLOT DATE \ TIME - PLOT BY J:\EIP\Projects\04_Eastern\A214400\01_Design\08 Drawings\A214400-DG-RD-0101-0116.dwg - 20/11/2019 4:19:44 PM - huange		PROJECT BREAKDOWN STRUCTURE		JACOBS DOCUMENT NUMBER IA214400-DG-RD-0112		PLOT DATE / TIME 20/11/2019		PLOT BY huange		CLIENT Transport Roads & Maritime Services		BATHURST REGIONAL COUNCIL HW5 GREAT WESTERN HIGHWAY RAGLAN DUPLICATION		A3			
DESIGN MODEL FILE(S) USED FOR DOCUMENTATION OF THIS DRAWING		REV	DATE	AMENDMENT / REVISION DESCRIPTION	APPROVAL	SCALES ON A3 SIZE DRAWING		DRAWINGS / DESIGN PREPARED BY		TITLE	NAME	DATE	RMS REGISTRATION No. DS2019/000516				
		0	12.06.19	ISSUED FOR 80% CONCEPT DESIGN	J.CONSTANTINOS	SCALE 1:1000 AT A3 CO-ORDINATE SYSTEM MGA ZONE 55 HEIGHT DATUM AHD		 177 Pacific Highway NORTH SYDNEY, NSW 2060 AUSTRALIA Tel: (02) 9928 2100 Fax: (02) 9928 2500 Web: www.jacobs.com		DRAWN	I.IMEDI	22.11.19	SHEET 12 OF 16				
		1	06.09.19	ISSUED FOR 85% CONCEPT DESIGN	J.CONSTANTINOS					DRG CHECK	S.GALLOWAY	22.11.19	PREPARED FOR		ISSUE STATUS	EDMS No.	SHEET No.
		2	22.11.19	ISSUED FOR 80% DETAILED DESIGN	T.BARRAND					DESIGN	D.VANECHOP	22.11.19	REGIONAL MAINTENANCE DISTRICT WORKS CENTRAL WEST		80% DETAILED DESIGN		RD-0112
								DESIGN CHECK	R.TIRICOVSKI	22.11.19				REV			
								DESIGN MNGR	T.BARRAND	22.11.19				2			
								PROJECT MNGR	T.BARRAND	22.11.19							

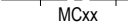

FROM LITHGOW

TO BATHURST

LEGEND

- GENERAL
-  SURVEY
 -  EXISTING BOUNDARY FENCE
 -  CADASTRAL LOT AND DP NUMBER
 -  EXISTING CADASTRAL BOUNDARY
 -  PROPOSED ROAD BOUNDARY
 -  FUTURE BATHURST AIRPORT DEVELOPMENT
 -  EXISTING PAVEMENT
 -  PROPOSED RAISED MEDIAN
 -  PROPOSED SHARED PATH
 -  CONTROL LINE AND LABEL MAIN CARRIAGEWAY
 -  CONTROL LINE AND LABEL LOCAL ROADS
 -  PROPOSED STEEL RAIL SAFETY BARRIER
 -  PROPOSED WIRE ROPE SAFETY BARRIER (WSRB)
 -  PROPOSED CYCLIST SAFETY FENCE

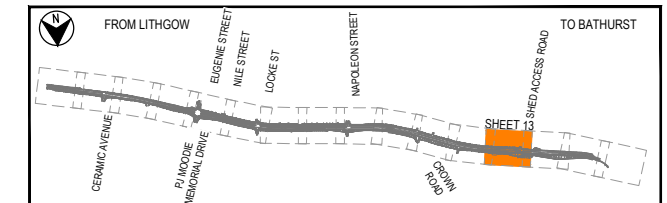
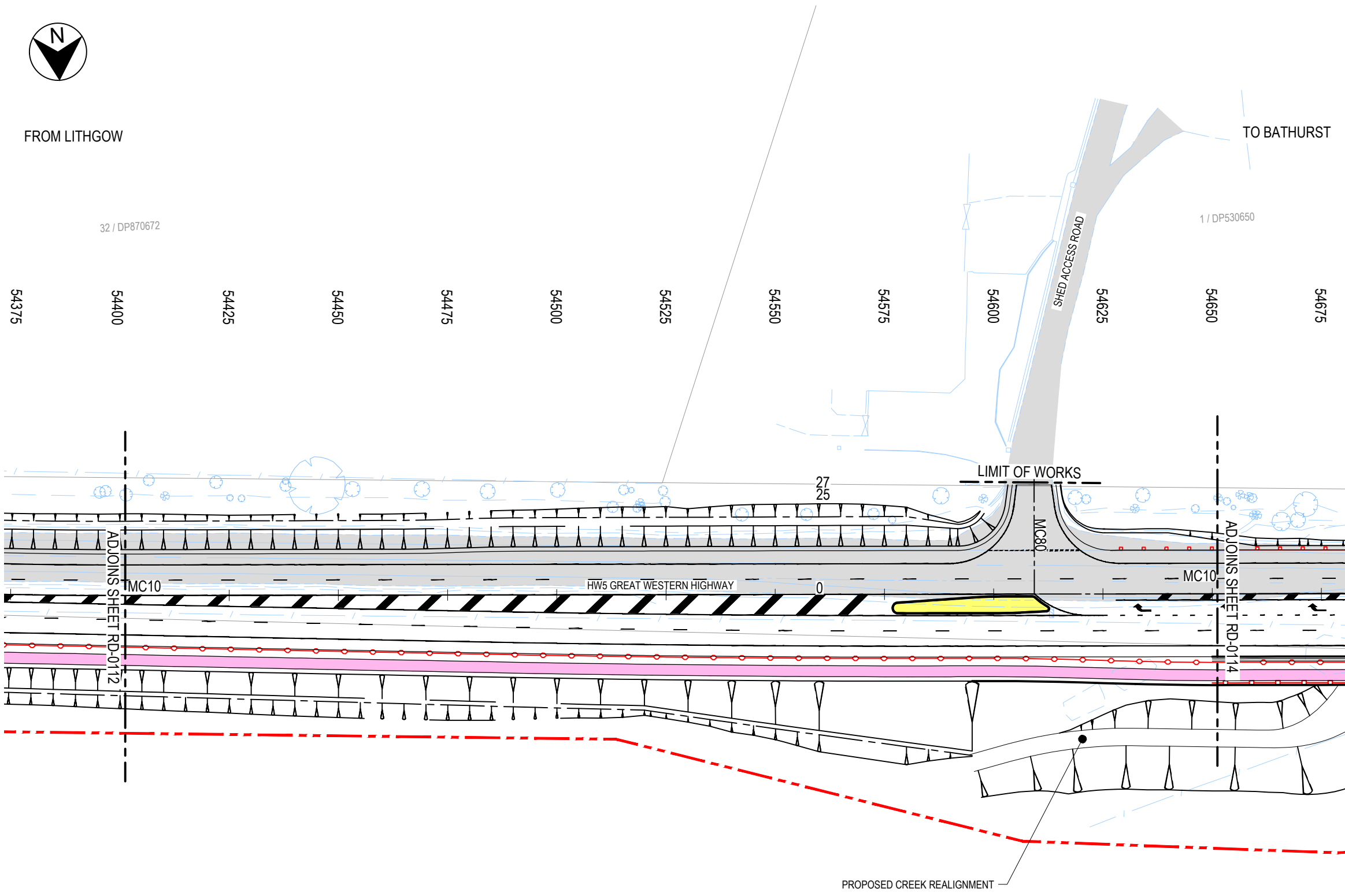

NOT FOR CONSTRUCTION

THIS DRAWING MAY BE PREPARED IN COLOUR AND MAY BE INCOMPLETE IF COPIED

150mm ON A3 SIZE ORIGINAL













DRAWING FILE LOCATION \ NAME - PLOT DATE \ TIME - PLOT BY J:\EIP\Projects\04_Eastern\A214400\01_Design\08 Drawings\A214400-DG-RD-0101-0116.dwg - 20/11/2019 4:19:46 PM - huange		PROJECT BREAKDOWN STRUCTURE		JACOBS DOCUMENT NUMBER IA214400-DG-RD-0113		PLOT DATE / TIME 20/11/2019		PLOT BY huange		CLIENT  Transport Roads & Maritime Services		BATHURST REGIONAL COUNCIL HW5 GREAT WESTERN HIGHWAY RAGLAN DUPLICATION		A3	
DESIGN MODEL FILE(S) USED FOR DOCUMENTATION OF THIS DRAWING		REV	DATE	AMENDMENT / REVISION DESCRIPTION	APPROVAL	SCALES ON A3 SIZE DRAWING		DRAWINGS / DESIGN PREPARED BY		TITLE	NAME	DATE	ROAD GEOMETRY PLAN		
		0	12.06.19	ISSUED FOR 80% CONCEPT DESIGN	J.CONSTANTINOS	SCALE 1:1000  AT A3				DRAWN	I.IMEDI	22.11.19	RMS REGISTRATION No. DS2019/000516		
		1	06.09.19	ISSUED FOR 85% CONCEPT DESIGN	J.CONSTANTINOS	CO-ORDINATE SYSTEM MGA ZONE 55		177 Pacific Highway NORTH SYDNEY, NSW 2060 AUSTRALIA Tel: (02) 9928 2100 Fax: (02) 9928 2500 Web: www.jacobs.com		DRG CHECK	S.GALLOWAY	22.11.19	ISSUE STATUS 80% DETAILED DESIGN		
		2	22.11.19	ISSUED FOR 80% DETAILED DESIGN	T.BARRAND	HEIGHT DATUM AHD				DESIGN	D.VANECHOP	22.11.19	EDMS No.		
										DESIGN CHECK	R.TIRICOVSKI	22.11.19	SHEET No. RD-0113		
										DESIGN MNGR	T.BARRAND	22.11.19	REV 2		
										PROJECT MNGR	T.BARRAND	22.11.19	© Roads and Maritime Services		

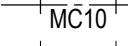
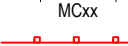

FROM LITHGOW

TO BATHURST

LEGEND

- GENERAL
-  SURVEY
 -  EXISTING BOUNDARY FENCE
 -  CADASTRAL LOT AND DP NUMBER
 -  EXISTING CADASTRAL BOUNDARY
 -  PROPOSED ROAD BOUNDARY
 -  FUTURE BATHURST AIRPORT DEVELOPMENT
 -  EXISTING PAVEMENT
 -  PROPOSED RAISED MEDIAN
 -  PROPOSED SHARED PATH
 -  CONTROL LINE AND LABEL MAIN CARRIAGEWAY
 -  CONTROL LINE AND LABEL LOCAL ROADS
 -  PROPOSED STEEL RAIL SAFETY BARRIER
 -  PROPOSED WIRE ROPE SAFETY BARRIER (WSRB)
 -  PROPOSED CYCLIST SAFETY FENCE

1 / DP530650

54650

54675

54700

54725

54750

54775

54800

54825

54850

54875

54900

54925

PT 14/ DP1183595

35 / DP1062238

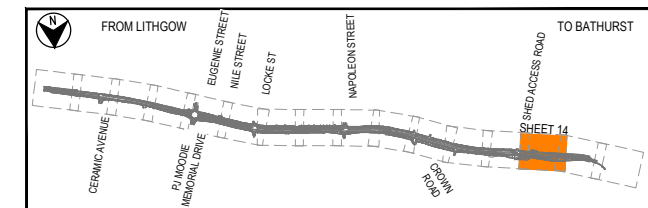
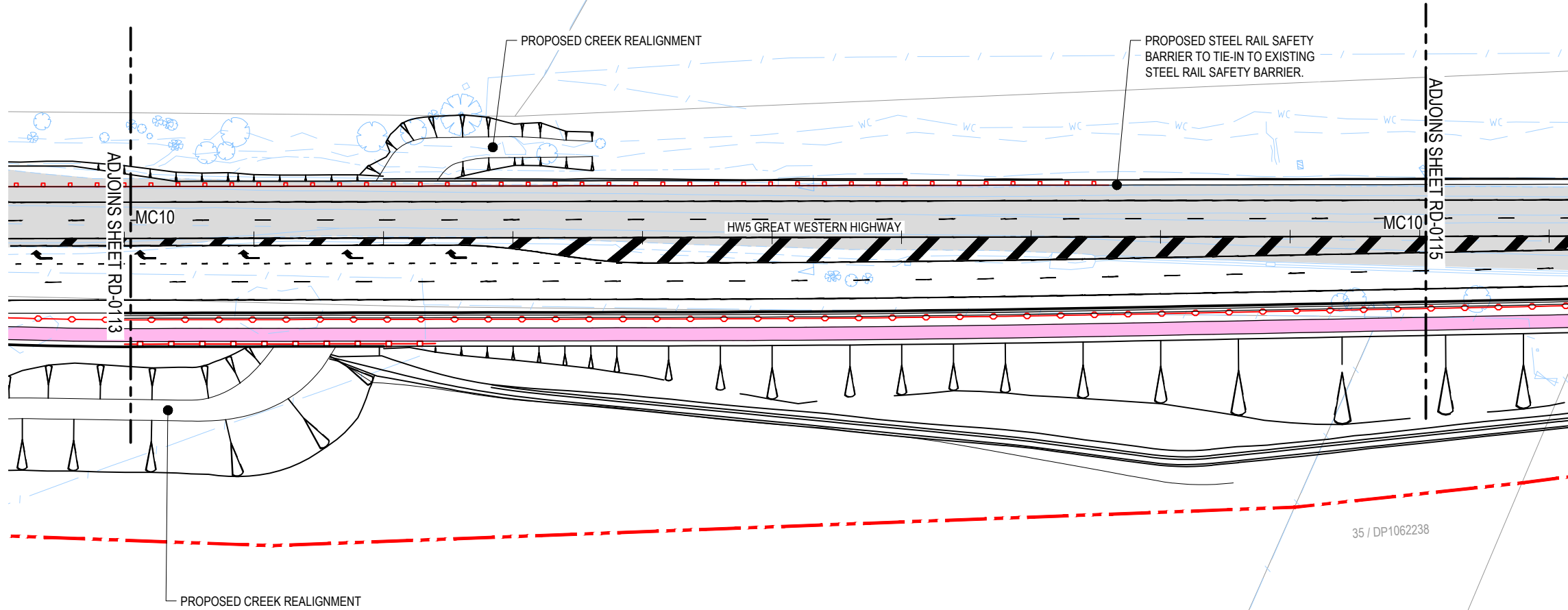

KEY PLAN
NTS

NOT FOR CONSTRUCTION

THIS DRAWING MAY BE PREPARED IN COLOUR AND MAY BE INCOMPLETE IF COPIED
150mm ON A3 SIZE ORIGINAL

DRAWING FILE LOCATION \ NAME - PLOT DATE \ TIME - PLOT BY J:\EIP\Projects\04_Eastern\A214400\01_Design\08 Drawings\A214400-DG-RD-0101-0116.dwg - 20/11/2019 4:19:48 PM - huange		PROJECT BREAKDOWN STRUCTURE		JACOBS DOCUMENT NUMBER IA214400-DG-RD-0114		PLOT DATE / TIME 20/11/2019		PLOT BY huange		CLIENT  Transport Roads & Maritime Services		BATHURST REGIONAL COUNCIL HW5 GREAT WESTERN HIGHWAY RAGLAN DUPLICATION		A3				
DESIGN MODEL FILE(S) USED FOR DOCUMENTATION OF THIS DRAWING		REV	DATE	AMENDMENT / REVISION DESCRIPTION	APPROVAL	SCALES ON A3 SIZE DRAWING		DRAWINGS / DESIGN PREPARED BY		TITLE	NAME	DATE	ROAD GEOMETRY PLAN					
		0	12.06.19	ISSUED FOR 80% CONCEPT DESIGN	J.CONSTANTINOS	SCALE 1:1000  AT A3				DRAWN	I.IMEDI	22.11.19	RMS REGISTRATION No. DS2019/000516					
		1	06.09.19	ISSUED FOR 85% CONCEPT DESIGN	J.CONSTANTINOS	CO-ORDINATE SYSTEM MGA ZONE 55		177 Pacific Highway NORTH SYDNEY, NSW 2060 AUSTRALIA Tel: (02) 9928 2100 Fax: (02) 9928 2500 Web: www.jacobs.com		DRG CHECK	S.GALLOWAY	22.11.19	ISSUE STATUS 80% DETAILED DESIGN		EDMS No.	SHEET No. RD-0114	PART 1	REV 2
		2	22.11.19	ISSUED FOR 80% DETAILED DESIGN	T.BARRAND	HEIGHT DATUM AHD		PROJECT MNGR T.BARRAND		DESIGN	D.VANECHOP	22.11.19	80% DETAILED DESIGN					
										DESIGN CHECK	R.TIRICOVSKI	22.11.19						
										DESIGN MNGR	T.BARRAND	22.11.19						
										PROJECT MNGR	T.BARRAND	22.11.19						



FROM LITHGOW

TO BATHURST

LEGEND

- GENERAL
- SURVEY
 - EXISTING BOUNDARY FENCE
 - CADASTRAL LOT AND DP NUMBER
 - EXISTING CADASTRAL BOUNDARY
 - PROPOSED ROAD BOUNDARY
 - FUTURE BATHURST AIRPORT DEVELOPMENT
 - EXISTING PAVEMENT
 - PROPOSED RAISED MEDIAN
 - PROPOSED SHARED PATH
 - CONTROL LINE AND LABEL MAIN CARRIAGEWAY
 - CONTROL LINE AND LABEL LOCAL ROADS
 - PROPOSED STEEL RAIL SAFETY BARRIER
 - PROPOSED WIRE ROPE SAFETY BARRIER (WSRB)
 - PROPOSED CYCLIST SAFETY FENCE

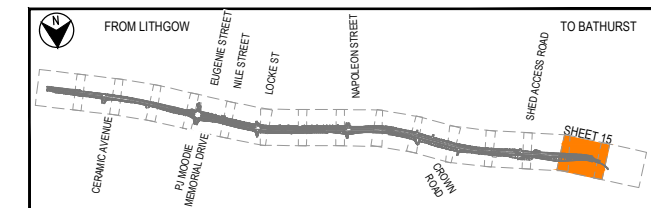
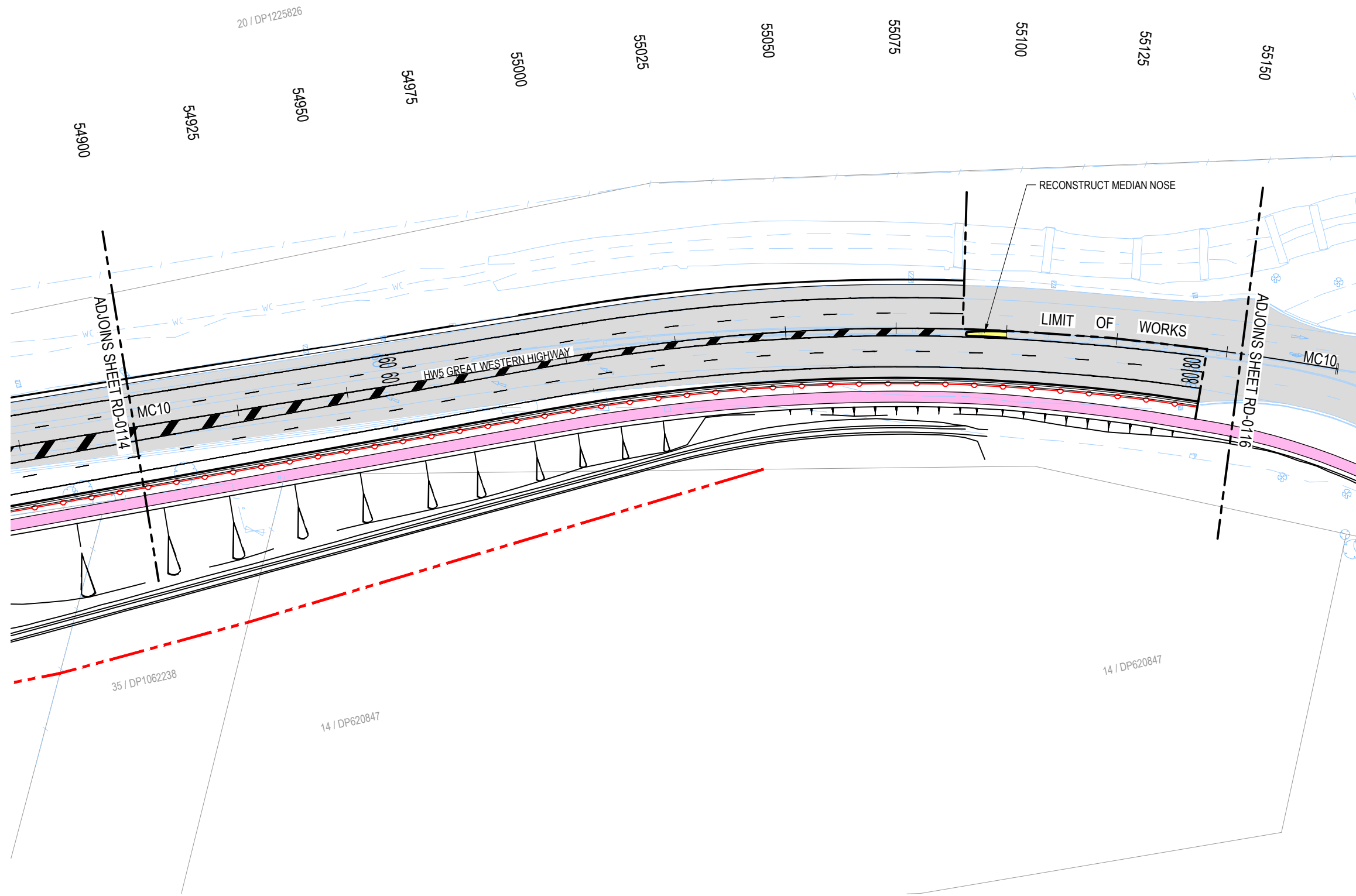

KEY PLAN
NTS

NOT FOR CONSTRUCTION

THIS DRAWING MAY BE PREPARED IN COLOUR AND MAY BE INCOMPLETE IF COPIED















DRAWING FILE LOCATION \ NAME - PLOT DATE \ TIME - PLOT BY J:\IE\Projects\04_Eastern\A214400\01_Design\08 Drawings\A214400-DG-RD-0101-0116.dwg - 20/11/2019 4:19:49 PM - huange		PROJECT BREAKDOWN STRUCTURE		JACOBS DOCUMENT NUMBER IA214400-DG-RD-0115		PLOT DATE / TIME 20/11/2019		PLOT BY huange		CLIENT Transport Roads & Maritime Services		BATHURST REGIONAL COUNCIL HW5 GREAT WESTERN HIGHWAY RAGLAN DUPLICATION		A3	
DESIGN MODEL FILE(S) USED FOR DOCUMENTATION OF THIS DRAWING		REV	DATE	AMENDMENT / REVISION DESCRIPTION	APPROVAL	SCALES ON A3 SIZE DRAWING		DRAWINGS / DESIGN PREPARED BY		TITLE	NAME	DATE	ROAD GEOMETRY PLAN		
		0	12.06.19	ISSUED FOR 80% CONCEPT DESIGN	J.CONSTANTINOS	SCALE 1:1000 AT A3		 177 Pacific Highway NORTH SYDNEY, NSW 2060 AUSTRALIA Tel: (02) 9928 2100 Fax: (02) 9928 2500 Web: www.jacobs.com		DRAWN	I.IMEDI	22.11.19	RMS REGISTRATION No. DS2019/000516		
		1	06.09.19	ISSUED FOR 85% CONCEPT DESIGN	J.CONSTANTINOS					DRG CHECK	S.GALLOWAY	22.11.19	PREPARED FOR		
		2	22.11.19	ISSUED FOR 80% DETAILED DESIGN	T.BARRAND	CO-ORDINATE SYSTEM MGA ZONE 55		HEIGHT DATUM AHD		DESIGN	D.VANECHOP	22.11.19	80% DETAILED DESIGN		
										DESIGN CHECK	R.TIRICOVSKI	22.11.19	SHEET 15 OF 16		
										DESIGN MNGR	T.BARRAND	22.11.19	REV 1		
										PROJECT MNGR	T.BARRAND	22.11.19	REV 2		
										REGIONAL MAINTENANCE DISTRICT WORKS CENTRAL WEST		© Roads and Maritime Services			

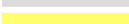

FROM LITHGOW

TO BATHURST

LEGEND

- GENERAL
-  SURVEY
 -  EXISTING BOUNDARY FENCE
 -  CADASTRAL LOT AND DP NUMBER
 -  EXISTING CADASTRIAL BOUNDARY
 -  PROPOSED ROAD BOUNDARY
 -  FUTURE BATHURST AIRPORT DEVELOPMENT
 -  EXISTING PAVEMENT
 -  PROPOSED RAISED MEDIAN
 -  PROPOSED SHARED PATH
 -  CONTROL LINE AND LABEL MAIN CARRIAGEWAY
 -  CONTROL LINE AND LABEL LOCAL ROADS
 -  PROPOSED STEEL RAIL SAFETY BARRIER
 -  PROPOSED WIRE ROPE SAFETY BARRIER (WSRB)
 -  PROPOSED CYCLIST SAFETY FENCE

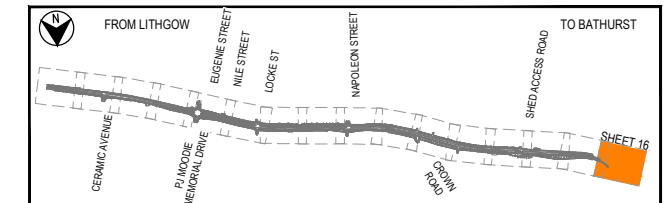
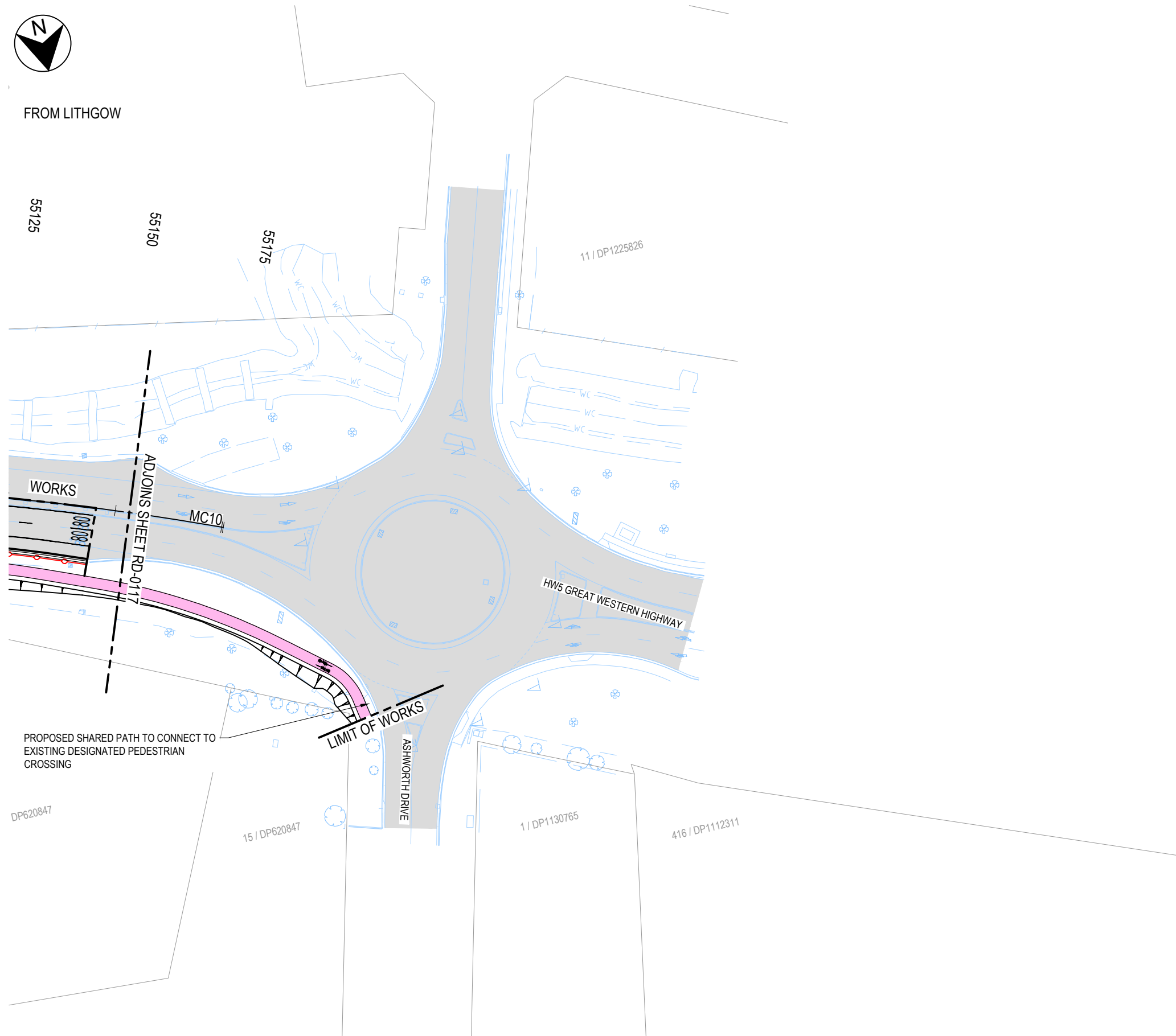

KEY PLAN
NTS

NOT FOR CONSTRUCTION

THIS DRAWING MAY BE PREPARED IN COLOUR AND MAY BE INCOMPLETE IF COPIED

DRAWING FILE LOCATION \ NAME - PLOT DATE \ TIME - PLOT BY J:\EIP\Projects\04_Eastern\A214400\01_Design\08 Drawings\A214400-DG-RD-0101-0116.dwg - 20/11/2019 4:19:51 PM - huange		PROJECT BREAKDOWN STRUCTURE		JACOBS DOCUMENT NUMBER IA214400-DG-RD-0116		PLOT DATE / TIME 20/11/2019		PLOT BY huange		CLIENT  Transport Roads & Maritime Services		BATHURST REGIONAL COUNCIL HW5 GREAT WESTERN HIGHWAY RAGLAN DUPLICATION		A3				
DESIGN MODEL FILE(S) USED FOR DOCUMENTATION OF THIS DRAWING		REV	DATE	AMENDMENT / REVISION DESCRIPTION	APPROVAL	SCALES ON A3 SIZE DRAWING		DRAWINGS / DESIGN PREPARED BY		TITLE	NAME	DATE	ROAD GEOMETRY PLAN					
		0	12.06.19	ISSUED FOR 80% CONCEPT DESIGN	J.CONSTANTINOS	 SCALE 1:1000 AT A3 CO-ORDINATE SYSTEM MGA ZONE 55 HEIGHT DATUM AHD		 177 Pacific Highway NORTH SYDNEY, NSW 2060 AUSTRALIA Tel: (02) 9928 2100 Fax: (02) 9928 2500 Web: www.jacobs.com		DRAWN	I.IMEDI	22.11.19	RMS REGISTRATION No. DS2019/000516					
		1	06.09.19	ISSUED FOR 85% CONCEPT DESIGN	J.CONSTANTINOS					DRG CHECK	S.GALLOWAY	22.11.19	PREPARED FOR		ISSUE STATUS	EDMS No.	SHEET No.	PART
		2	22.11.19	ISSUED FOR 80% DETAILED DESIGN	T.BARRAND					DESIGN	D.VANECHOP	22.11.19	REGIONAL MAINTENANCE DISTRICT WORKS CENTRAL WEST		80% DETAILED DESIGN		RD-0116	1
										DESIGN CHECK	R.TIRICOVSKI	22.11.19			2			
										DESIGN MNGR	T.BARRAND	22.11.19						
										PROJECT MNGR	T.BARRAND	22.11.19						