

# Appendix C

## Property acquisition drawings



FROM LITHGOW

TO BATHURST

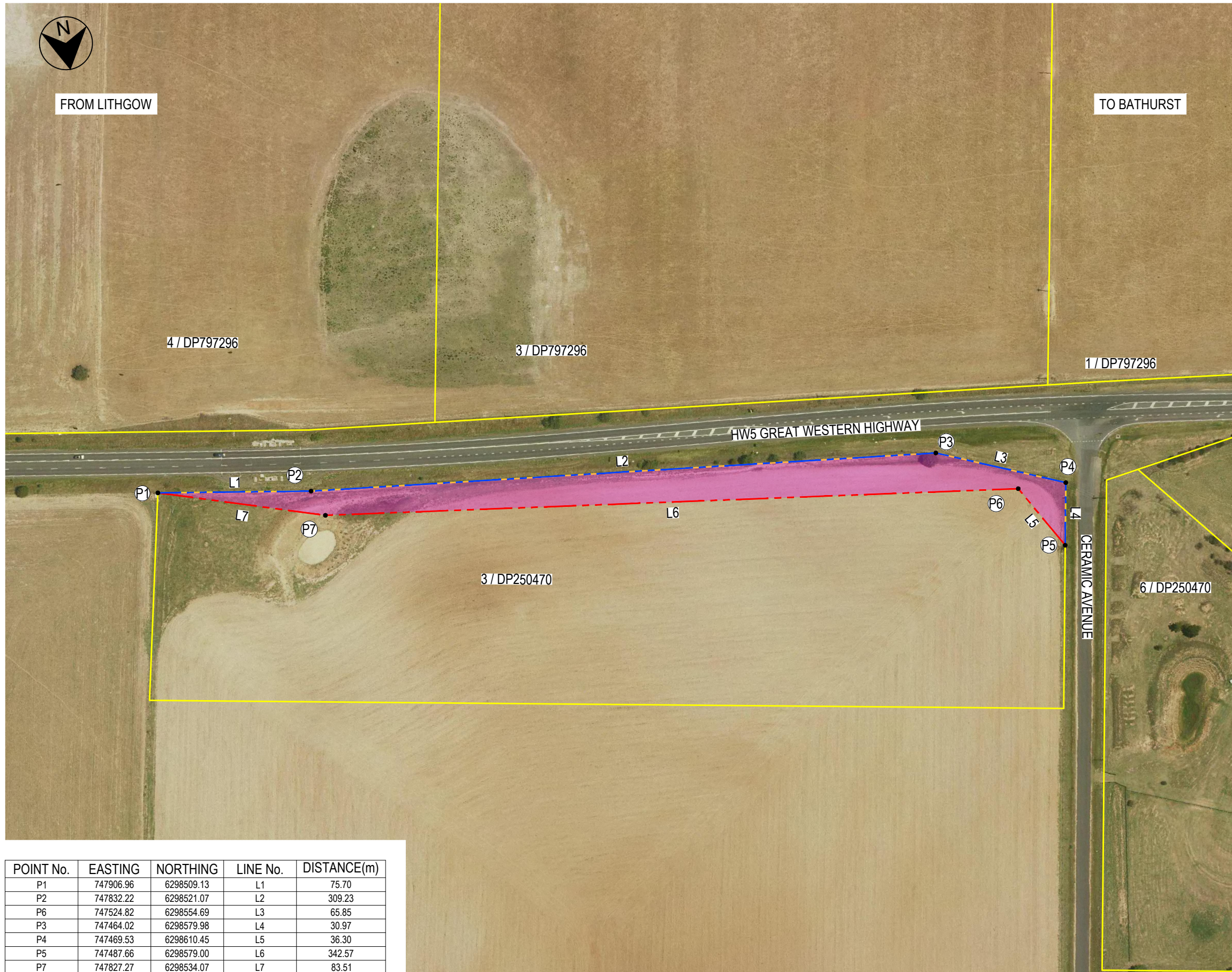

**LEGEND**

- GENERAL
- EXISTING CADASTRAL BOUNDARY
  - - - PROPOSED ROAD BOUNDARY
  - - - PROPERTY IMPACTED BOUNDARY
  - AREA TO BE ACQUIRED
  - $A_T$  TOTAL PROPERTY AREA
  - $A_G$  PROPOSED ACQUISITION AREA
  - $A_R$  RESIDUE AREA

PROPERTY ACQUISITION INFORMATION	
OWNER:	ENID JOAN CUTLER
ADDRESS:	CERAMIC AVENUE, RAGLAN NSW 2795
FILE No. :	SF2019/205125
LOT/DP:	3/DP250470
$A_T$ :	51000m <sup>2</sup>
$A_G$ :	6297m <sup>2</sup>
$A_R$ :	44703m <sup>2</sup>

**NOTE:**

- ALL DIMENSIONS AND AREAS ARE SUBJECT TO FINAL SURVEY.

POINT No.	EASTING	NORTHING	LINE No.	DISTANCE(m)
P1	747906.96	6298509.13	L1	75.70
P2	747832.22	6298521.07	L2	309.23
P6	747524.82	6298554.69	L3	65.85
P3	747464.02	6298579.98	L4	30.97
P4	747469.53	6298610.45	L5	36.30
P5	747487.66	6298579.00	L6	342.57
P7	747827.27	6298534.07	L7	83.51

**FOR INFORMATION**

THIS DRAWING MAY BE PREPARED IN COLOUR AND MAY BE INCOMPLETE IF COPIED  
150mm ON A3 SIZE ORIGINAL

DRAWING FILE LOCATION \ NAME - PLOT DATE \ TIME - PLOT BY J:\EIP\Projects\04_Eastern\A214400\01 Design\07 Sketches\A214400-SK-PA-0101-0110.dwg - 14/11/2019 4:10:37 PM - huange	PROJECT BREAKDOWN STRUCTURE SCALES ON A3 SIZE DRAWING SCALE 1:2000  AT A3	JACOBS DOCUMENT NUMBER IA214400-SK-PA-0101	PLOT DATE / TIME 14/11/2019	PLOT BY huange	CLIENT Transport Roads & Maritime Services																																					
<table border="1" style="width: 100%; border-collapse: collapse;"> <thead> <tr> <th>REV</th> <th>DATE</th> <th>AMENDMENT / REVISION DESCRIPTION</th> <th>APPROVAL</th> </tr> </thead> <tbody> <tr> <td>0</td> <td>03.10.19</td> <td>FOR INFORMATION</td> <td>J.CONSTANTINOS</td> </tr> <tr> <td>1</td> <td>15.10.19</td> <td>FOR INFORMATION</td> <td>J.CONSTANTINOS</td> </tr> <tr> <td>2</td> <td>14.11.19</td> <td>FOR INFORMATION</td> <td>T.BARRAND</td> </tr> </tbody> </table>	REV	DATE	AMENDMENT / REVISION DESCRIPTION	APPROVAL	0	03.10.19	FOR INFORMATION	J.CONSTANTINOS	1	15.10.19	FOR INFORMATION	J.CONSTANTINOS	2	14.11.19	FOR INFORMATION	T.BARRAND	<table border="1" style="width: 100%; border-collapse: collapse;"> <thead> <tr> <th>TITLE</th> <th>NAME</th> <th>DATE</th> </tr> </thead> <tbody> <tr> <td>DRAWN</td> <td>E.HUANG</td> <td>14.11.19</td> </tr> <tr> <td>DRG CHECK</td> <td>S.GALLOWAY</td> <td>14.11.19</td> </tr> <tr> <td>DESIGN</td> <td>D.VANECHOP</td> <td>14.11.19</td> </tr> <tr> <td>DESIGN CHECK</td> <td>R.HOUSTON</td> <td>14.11.19</td> </tr> <tr> <td>DESIGN MNGR</td> <td>T.BARRAND</td> <td>14.11.19</td> </tr> <tr> <td>PROJECT MNGR</td> <td>T.BARRAND</td> <td>14.11.19</td> </tr> </tbody> </table>	TITLE	NAME	DATE	DRAWN	E.HUANG	14.11.19	DRG CHECK	S.GALLOWAY	14.11.19	DESIGN	D.VANECHOP	14.11.19	DESIGN CHECK	R.HOUSTON	14.11.19	DESIGN MNGR	T.BARRAND	14.11.19	PROJECT MNGR	T.BARRAND	14.11.19	BATHURST REGIONAL COUNCIL HW5 GREAT WESTERN HIGHWAY RAGLAN DUPLICATION PROPERTY ACQUISITION PLAN	RMS REGISTRATION No. <b>DS2019/000516</b> ISSUE STATUS 85% CONCEPT SKETCH	SHEET No. <b>PA-0101</b>	SHEET 1 OF 10 PART <b>2</b>
REV	DATE	AMENDMENT / REVISION DESCRIPTION	APPROVAL																																							
0	03.10.19	FOR INFORMATION	J.CONSTANTINOS																																							
1	15.10.19	FOR INFORMATION	J.CONSTANTINOS																																							
2	14.11.19	FOR INFORMATION	T.BARRAND																																							
TITLE	NAME	DATE																																								
DRAWN	E.HUANG	14.11.19																																								
DRG CHECK	S.GALLOWAY	14.11.19																																								
DESIGN	D.VANECHOP	14.11.19																																								
DESIGN CHECK	R.HOUSTON	14.11.19																																								
DESIGN MNGR	T.BARRAND	14.11.19																																								
PROJECT MNGR	T.BARRAND	14.11.19																																								



FROM LITHGOW

TO BATHURST

**LEGEND**  
GENERAL

- EXISTING CADASTRAL BOUNDARY
- - - PROPOSED ROAD BOUNDARY
- - - PROPERTY IMPACTED BOUNDARY
- AREA TO BE ACQUIRED
- $A_T$  TOTAL PROPERTY AREA
- $A_G$  PROPOSED ACQUISITION AREA
- $A_R$  RESIDUE AREA

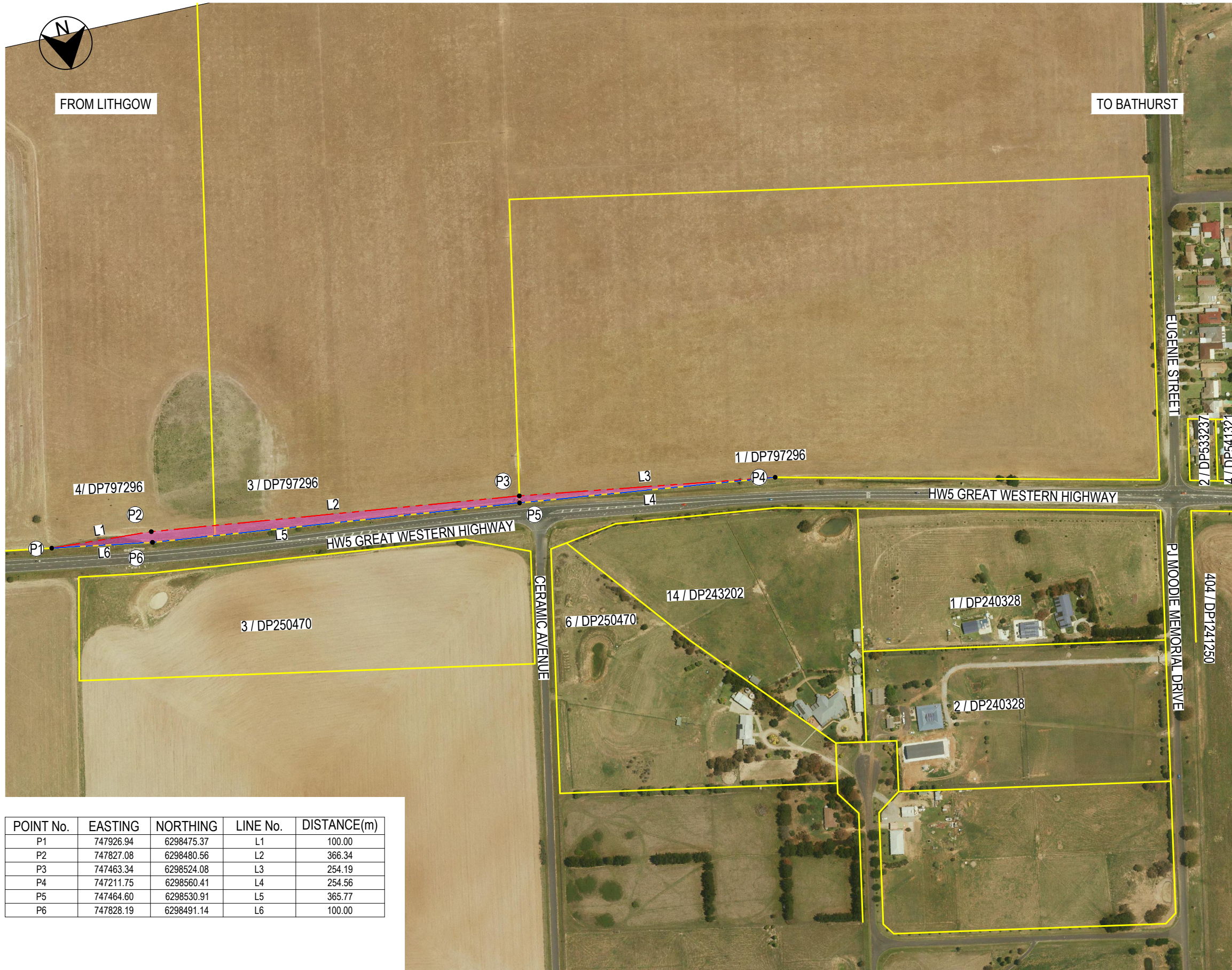

PROPERTY ACQUISITION INFORMATION	
OWNER:	SALVATORE PAPA & GIUSEPPINA DANIELLA PAPA
ADDRESS:	71 HARRIS ROAD, RAGLAN NSW 2795
FILE No.:	SF2019/205064
LOT/DP:	4/DP797296
$A_T$ :	251500m <sup>2</sup>
$A_G$ :	1179m <sup>2</sup>
$A_R$ :	23921m <sup>2</sup>
LOT/DP:	3/DP797296
$A_T$ :	181000m <sup>2</sup>
$A_G$ :	2568m <sup>2</sup>
$A_R$ :	178432m <sup>2</sup>
LOT/DP:	1/DP797296
$A_T$ :	186500m <sup>2</sup>
$A_G$ :	883m <sup>2</sup>
$A_R$ :	185617m <sup>2</sup>

POINT No.	EASTING	NORTHING	LINE No.	DISTANCE(m)
P1	747926.94	6298475.37	L1	100.00
P2	747827.08	6298480.56	L2	366.34
P3	747463.34	6298524.08	L3	254.19
P4	747211.75	6298560.41	L4	254.56
P5	747464.60	6298530.91	L5	365.77
P6	747828.19	6298491.14	L6	100.00

**NOTE:**  
1. ALL DIMENSIONS AND AREAS ARE SUBJECT TO FINAL SURVEY.

**FOR INFORMATION**

THIS DRAWING MAY BE PREPARED IN COLOUR AND MAY BE INCOMPLETE IF COPIED

150mm ON A3 SIZE ORIGINAL

DRAWING FILE LOCATION \ NAME - PLOT DATE \ TIME - PLOT BY C:\users\imedit\appdata\local\projectwise\jacobs_anz_ie\d0348192\A214400-SK-PA-0101-0110.dwg - 14/02/2020 3:58:57 PM - Imedit	PROJECT BREAKDOWN STRUCTURE SCALES ON A3 SIZE DRAWING 	JACOBS DOCUMENT NUMBER IA214400-SK-PA-0102 DRAWINGS / DESIGN PREPARED BY 	PLOT DATE / TIME 14/02/2020 PLOT BY Imedit																																																							
<table border="1" style="width: 100%; border-collapse: collapse;"> <thead> <tr> <th>DESIGN MODEL FILE(S) USED FOR DOCUMENTATION OF THIS DRAWING</th> <th>REV</th> <th>DATE</th> <th>AMENDMENT / REVISION DESCRIPTION</th> <th>APPROVAL</th> </tr> </thead> <tbody> <tr> <td></td> <td>0</td> <td>03.10.19</td> <td>FOR INFORMATION</td> <td>J.CONSTANTINOS</td> </tr> <tr> <td></td> <td>1</td> <td>15.10.19</td> <td>FOR INFORMATION</td> <td>J.CONSTANTINOS</td> </tr> <tr> <td></td> <td>2</td> <td>14.11.19</td> <td>FOR INFORMATION</td> <td>T.BARRAND</td> </tr> <tr> <td></td> <td>3</td> <td>14.02.20</td> <td>FOR INFORMATION</td> <td>T.BARRAND</td> </tr> </tbody> </table>	DESIGN MODEL FILE(S) USED FOR DOCUMENTATION OF THIS DRAWING	REV	DATE	AMENDMENT / REVISION DESCRIPTION	APPROVAL		0	03.10.19	FOR INFORMATION	J.CONSTANTINOS		1	15.10.19	FOR INFORMATION	J.CONSTANTINOS		2	14.11.19	FOR INFORMATION	T.BARRAND		3	14.02.20	FOR INFORMATION	T.BARRAND	<table border="1" style="width: 100%; border-collapse: collapse;"> <thead> <tr> <th>TITLE</th> <th>NAME</th> <th>DATE</th> </tr> </thead> <tbody> <tr> <td>DRAWN</td> <td>I. IMEDI</td> <td>14.02.20</td> </tr> <tr> <td>DRG CHECK</td> <td>S.GALLOWAY</td> <td>14.02.20</td> </tr> <tr> <td>DESIGN</td> <td>D.VANECHOP</td> <td>14.02.20</td> </tr> <tr> <td>DESIGN CHECK</td> <td>R.HOUSTON</td> <td>14.02.20</td> </tr> <tr> <td>DESIGN MNGR</td> <td>T.BARRAND</td> <td>14.02.20</td> </tr> <tr> <td>PROJECT MNGR</td> <td>T.BARRAND</td> <td>14.02.20</td> </tr> </tbody> </table>	TITLE	NAME	DATE	DRAWN	I. IMEDI	14.02.20	DRG CHECK	S.GALLOWAY	14.02.20	DESIGN	D.VANECHOP	14.02.20	DESIGN CHECK	R.HOUSTON	14.02.20	DESIGN MNGR	T.BARRAND	14.02.20	PROJECT MNGR	T.BARRAND	14.02.20	CLIENT Transport Roads & Maritime Services BATHURST REGIONAL COUNCIL HW5 GREAT WESTERN HIGHWAY RAGLAN DUPLICATION PROPERTY ACQUISITION PLAN SHEET 2 OF 10	<table border="1" style="width: 100%; border-collapse: collapse;"> <tr> <td colspan="2">RMS REGISTRATION No. <b>DS2019/000516</b></td> <td style="text-align: right;">PART</td> </tr> <tr> <td>ISSUE STATUS 100% DETAILED SKETCH</td> <td>EDMS No.</td> <td style="text-align: right;">SHEET No. <b>PA-0102</b></td> </tr> <tr> <td></td> <td></td> <td style="text-align: right;">REV <b>3</b></td> </tr> </table>	RMS REGISTRATION No. <b>DS2019/000516</b>		PART	ISSUE STATUS 100% DETAILED SKETCH	EDMS No.	SHEET No. <b>PA-0102</b>			REV <b>3</b>
DESIGN MODEL FILE(S) USED FOR DOCUMENTATION OF THIS DRAWING	REV	DATE	AMENDMENT / REVISION DESCRIPTION	APPROVAL																																																						
	0	03.10.19	FOR INFORMATION	J.CONSTANTINOS																																																						
	1	15.10.19	FOR INFORMATION	J.CONSTANTINOS																																																						
	2	14.11.19	FOR INFORMATION	T.BARRAND																																																						
	3	14.02.20	FOR INFORMATION	T.BARRAND																																																						
TITLE	NAME	DATE																																																								
DRAWN	I. IMEDI	14.02.20																																																								
DRG CHECK	S.GALLOWAY	14.02.20																																																								
DESIGN	D.VANECHOP	14.02.20																																																								
DESIGN CHECK	R.HOUSTON	14.02.20																																																								
DESIGN MNGR	T.BARRAND	14.02.20																																																								
PROJECT MNGR	T.BARRAND	14.02.20																																																								
RMS REGISTRATION No. <b>DS2019/000516</b>		PART																																																								
ISSUE STATUS 100% DETAILED SKETCH	EDMS No.	SHEET No. <b>PA-0102</b>																																																								
		REV <b>3</b>																																																								



FROM LITHGOW

TO BATHURST

**LEGEND**

GENERAL

- EXISTING CADASTRAL BOUNDARY
- - - PROPOSED ROAD BOUNDARY
- - - PROPERTY IMPACTED BOUNDARY
- AREA TO BE ACQUIRED
- $A_T$  TOTAL PROPERTY AREA
- $A_O$  PROPOSED ACQUISITION AREA
- $A_R$  RESIDUE AREA



PROPERTY ACQUISITION INFORMATION	
OWNER:	ROBYN MAY STENHOUSE & LEO NEVILLE STENHOUSE
ADDRESS:	8 LANSDOWNE DRIVE, RAGLAN NSW 2795
FILE No. :	SF2019/205130
LOT/DP:	6/DP250470
$A_T$ :	40300m <sup>2</sup>
$A_O$ :	505m <sup>2</sup>
$A_R$ :	39795m <sup>2</sup>

POINT No.	EASTING	NORTHING	LINE No.	DISTANCE(m)
P1	747449.91	6298615.02	L1	33.38
P2	747443.97	6298582.17	L2	16.41
P3	747427.76	6298579.62	L3	12.45
P4	747419.86	6298589.25	L4	39.59

**NOTE:**

1. ALL DIMENSIONS AND AREAS ARE SUBJECT TO FINAL SURVEY.

**FOR INFORMATION**

THIS DRAWING MAY BE PREPARED IN COLOUR AND MAY BE INCOMPLETE IF COPIED

150mm ON A3 SIZE ORIGINAL

DRAWING FILE LOCATION \ NAME - PLOT DATE \ TIME - PLOT BY J:\EIP\Projects\04_Eastern\A214400\01 Design\07 Sketches\A214400-SK-PA-0101-0110.dwg - 14/11/2019 4:10:46 PM - huange	PROJECT BREAKDOWN STRUCTURE SCALES ON A3 SIZE DRAWING SCALE 1:1000 	JACOBS DOCUMENT NUMBER IA214400-SK-PA-0103 DRAWINGS / DESIGN PREPARED BY 177 Pacific Highway NORTH SYDNEY, NSW 2060 AUSTRALIA Tel: (02) 9928 2100 Fax: (02) 9928 2500 Web: www.jacobs.com	PLOT DATE / TIME 14/11/2019 PLOT BY huange CLIENT Transport Roads & Maritime Services																																										
<table border="1" style="width: 100%; border-collapse: collapse;"> <thead> <tr> <th>DESIGN MODEL FILE(S) USED FOR DOCUMENTATION OF THIS DRAWING</th> <th>REV</th> <th>DATE</th> <th>AMENDMENT / REVISION DESCRIPTION</th> <th>APPROVAL</th> </tr> </thead> <tbody> <tr> <td></td> <td>0</td> <td>03.10.19</td> <td>FOR INFORMATION</td> <td>J.CONSTANTINOS</td> </tr> <tr> <td></td> <td>1</td> <td>15.10.19</td> <td>FOR INFORMATION</td> <td>J.CONSTANTINOS</td> </tr> <tr> <td></td> <td>2</td> <td>14.11.19</td> <td>FOR INFORMATION</td> <td>T.BARRAND</td> </tr> </tbody> </table>	DESIGN MODEL FILE(S) USED FOR DOCUMENTATION OF THIS DRAWING	REV	DATE	AMENDMENT / REVISION DESCRIPTION	APPROVAL		0	03.10.19	FOR INFORMATION	J.CONSTANTINOS		1	15.10.19	FOR INFORMATION	J.CONSTANTINOS		2	14.11.19	FOR INFORMATION	T.BARRAND	<table border="1" style="width: 100%; border-collapse: collapse;"> <thead> <tr> <th colspan="2">BATHURST REGIONAL COUNCIL HW5 GREAT WESTERN HIGHWAY RAGLAN DUPLICATION</th> <th style="text-align: right;">A3</th> </tr> </thead> <tbody> <tr> <td colspan="2" style="text-align: center;">PROPERTY ACQUISITION PLAN</td> <td style="text-align: right;">SHEET 3 OF 10</td> </tr> <tr> <td>RMS REGISTRATION No.</td> <td>DS2019/000516</td> <td>PART</td> </tr> <tr> <td>ISSUE STATUS</td> <td>85% CONCEPT SKETCH</td> <td>EDMS No.</td> </tr> <tr> <td></td> <td></td> <td>SHEET No.</td> </tr> <tr> <td></td> <td></td> <td>PA-0103</td> </tr> <tr> <td></td> <td></td> <td>REV</td> </tr> <tr> <td></td> <td></td> <td>2</td> </tr> </tbody> </table>	BATHURST REGIONAL COUNCIL HW5 GREAT WESTERN HIGHWAY RAGLAN DUPLICATION		A3	PROPERTY ACQUISITION PLAN		SHEET 3 OF 10	RMS REGISTRATION No.	DS2019/000516	PART	ISSUE STATUS	85% CONCEPT SKETCH	EDMS No.			SHEET No.			PA-0103			REV			2
DESIGN MODEL FILE(S) USED FOR DOCUMENTATION OF THIS DRAWING	REV	DATE	AMENDMENT / REVISION DESCRIPTION	APPROVAL																																									
	0	03.10.19	FOR INFORMATION	J.CONSTANTINOS																																									
	1	15.10.19	FOR INFORMATION	J.CONSTANTINOS																																									
	2	14.11.19	FOR INFORMATION	T.BARRAND																																									
BATHURST REGIONAL COUNCIL HW5 GREAT WESTERN HIGHWAY RAGLAN DUPLICATION		A3																																											
PROPERTY ACQUISITION PLAN		SHEET 3 OF 10																																											
RMS REGISTRATION No.	DS2019/000516	PART																																											
ISSUE STATUS	85% CONCEPT SKETCH	EDMS No.																																											
		SHEET No.																																											
		PA-0103																																											
		REV																																											
		2																																											



FROM LITHGOW

TO BATHURST

**LEGEND**

- GENERAL
- EXISTING CADASTRAL BOUNDARY
  - - - PROPOSED ROAD BOUNDARY
  - - - PROPERTY IMPACTED BOUNDARY
  - AREA TO BE ACQUIRED
  - $A_T$  TOTAL PROPERTY AREA
  - $A_O$  PROPOSED ACQUISITION AREA
  - $A_R$  RESIDUE AREA

**PROPERTY ACQUISITION INFORMATION**

OWNER:	JOSEPH MACPHERSON & PAULINE ELIZABETH MACPHERSON
ADDRESS:	6 LANSDOWNE DRIVE, RAGLAN NSW 2795
FILE No. :	SF2019/205153
LOT/DP:	14/DP243202
$A_T$ :	40010m <sup>2</sup>
$A_O$ :	6780m <sup>2</sup>
$A_R$ :	33230m <sup>2</sup>

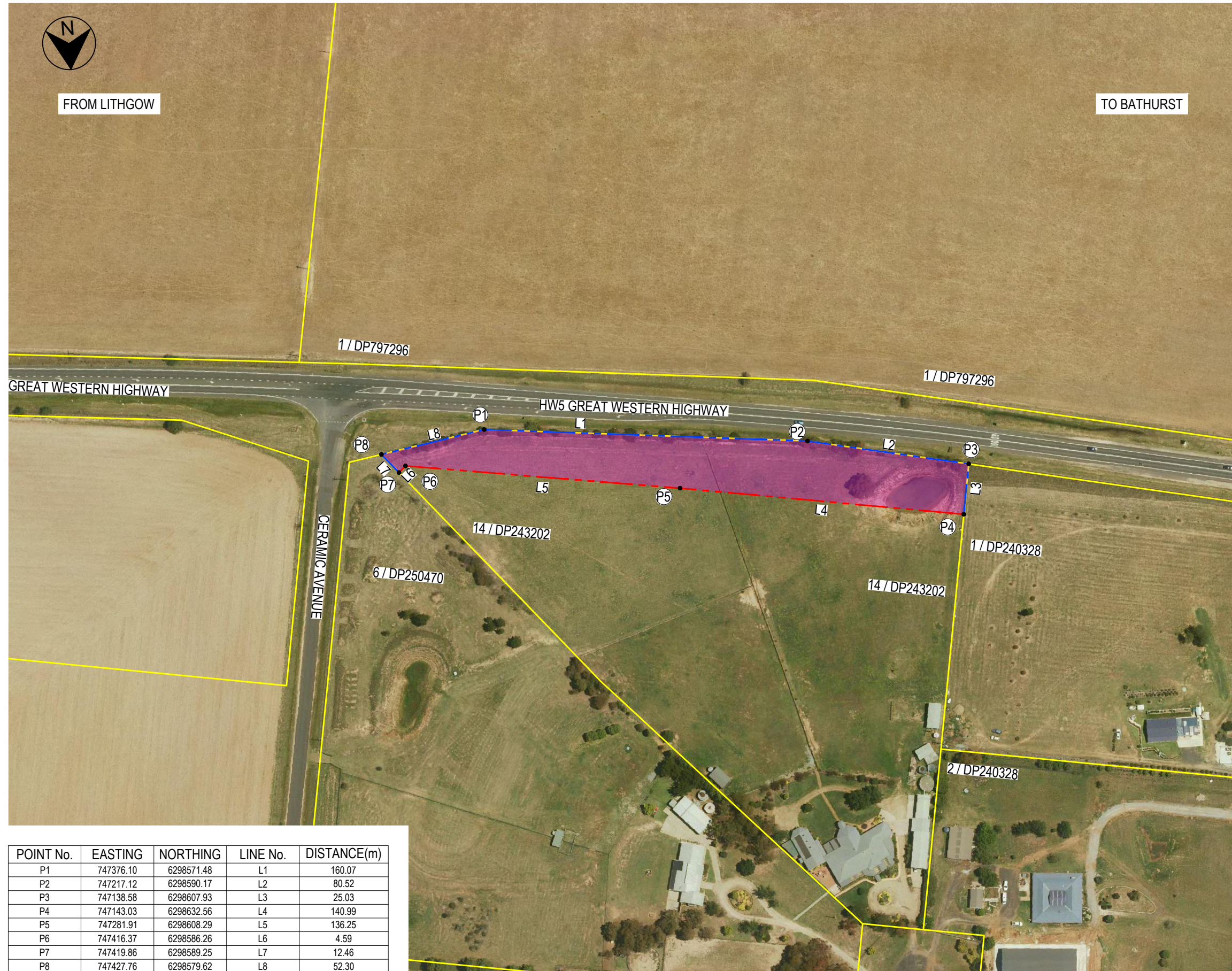

POINT No.	EASTING	NORTHING	LINE No.	DISTANCE(m)
P1	747376.10	6298571.48	L1	160.07
P2	747217.12	6298590.17	L2	80.52
P3	747138.58	6298607.93	L3	25.03
P4	747143.03	6298632.56	L4	140.99
P5	747281.91	6298608.29	L5	136.25
P6	747416.37	6298586.26	L6	4.59
P7	747419.86	6298589.25	L7	12.46
P8	747427.76	6298579.62	L8	52.30

**NOTE:**

1. ALL DIMENSIONS AND AREAS ARE SUBJECT TO FINAL SURVEY.

**FOR INFORMATION**

THIS DRAWING MAY BE PREPARED IN COLOUR AND MAY BE INCOMPLETE IF COPIED  
150mm ON A3 SIZE ORIGINAL

DRAWING FILE LOCATION \ NAME - PLOT DATE \ TIME - PLOT BY \\jacobs.com\lanzl\EI\Projects\04_Eastern\IA214400\01_Design\07_Sketches\IA214400-SK-PA-0101-0110.dwg - 14/11/2019 4:42:48 PM - huange		PROJECT BREAKDOWN STRUCTURE		JACOBS DOCUMENT NUMBER IA214400-SK-PA-0104		PLOT DATE / TIME 14/11/2019		PLOT BY huange		CLIENT <b>Transport Roads &amp; Maritime Services</b>		BATHURST REGIONAL COUNCIL HW5 GREAT WESTERN HIGHWAY RAGLAN DUPLICATION		<b>A3</b>			
DESIGN MODEL FILE(S) USED FOR DOCUMENTATION OF THIS DRAWING		APPROVAL J.CONSTANTINOS J.CONSTANTINOS T.BARRAND		SCALES ON A3 SIZE DRAWING SCALE 1:2000  AT A3		DRAWINGS / DESIGN PREPARED BY  177 Pacific Highway NORTH SYDNEY, NSW 2060 AUSTRALIA Tel: (02) 9928 2100 Fax: (02) 9928 2500 Web: www.jacobs.com		TITLE DRAWN DRG CHECK DESIGN DESIGN CHECK DESIGN MNGR PROJECT MNGR		NAME E.HUANG S.GALLOWAY D.VANECHOP R.HOUSTON T.BARRAND T.BARRAND		DATE 14.11.19 14.11.19 14.11.19 14.11.19 14.11.19 14.11.19		PROPERTY ACQUISITION PLAN SHEET 4 OF 10			
REV 0 1 2		DATE 03.10.19 15.10.19 14.11.19		AMENDMENT / REVISION DESCRIPTION FOR INFORMATION FOR INFORMATION FOR INFORMATION		CO-ORDINATE SYSTEM MGA ZONE 55		HEIGHT DATUM AHD		PREPARED FOR REGIONAL MAINTENANCE DISTRICT WORKS CENTRAL WEST		RMS REGISTRATION No. <b>DS2019/000516</b>		PART			
												ISSUE STATUS 85% CONCEPT SKETCH		EDMS No. SHEET No. PA-0104		REV 2	



FROM LITHGOW

TO BATHURST

**LEGEND**

GENERAL

- EXISTING CADASTRAL BOUNDARY
- - - PROPOSED ROAD BOUNDARY
- - - PROPERTY IMPACTED BOUNDARY
- AREA TO BE ACQUIRED
- $A_T$  TOTAL PROPERTY AREA
- $A_G$  PROPOSED ACQUISITION AREA
- $A_R$  RESIDUE AREA

PROPERTY ACQUISITION INFORMATION	
OWNER:	ROSS JAMES FOSKETT & EMMA FOSKETT
ADDRESS:	28 P J MOODIE MEMORIAL DRIVE, RAGLAN 2795
FILE No.:	SF2019/205173
LOT/DP:	1/DP240328
$A_T$ :	40469m <sup>2</sup>
$A_G$ :	9408m <sup>2</sup>
$A_R$ :	31061m <sup>2</sup>



POINT No.	EASTING	NORTHING	LINE No.	DISTANCE(m)
P1	747138.58	6298607.93	L1	300.21
P2	746845.79	6298674.23	L2	70.36
P3	746858.28	6298743.46	L3	38.55
P4	746866.62	6298705.83	L4	285.96
P5	747143.03	6298632.56	L5	25.03

**NOTE:**

1. ALL DIMENSIONS AND AREAS ARE SUBJECT TO FINAL SURVEY.

**FOR INFORMATION**

THIS DRAWING MAY BE PREPARED IN COLOUR AND MAY BE INCOMPLETE IF COPIED

150mm ON A3 SIZE ORIGINAL

DRAWING FILE LOCATION \ NAME - PLOT DATE \ TIME - PLOT BY J:\EIP\Projects\04_Eastern\A214400\01 Design\07 Sketches\A214400-SK-PA-0101-0110.dwg - 14/11/2019 4:10:52 PM - huange		PROJECT BREAKDOWN STRUCTURE		JACOBS DOCUMENT NUMBER IA214400-SK-PA-0105		PLOT DATE / TIME 14/11/2019		PLOT BY huange		CLIENT <b>Transport Roads &amp; Maritime Services</b>		BATHURST REGIONAL COUNCIL HW5 GREAT WESTERN HIGHWAY RAGLAN DUPLICATION <b>PROPERTY ACQUISITION PLAN</b>		<b>A3</b>
DESIGN MODEL FILE(S) USED FOR DOCUMENTATION OF THIS DRAWING		REV	DATE	AMENDMENT / REVISION DESCRIPTION	APPROVAL	SCALES ON A3 SIZE DRAWING		DRAWINGS / DESIGN PREPARED BY		TITLE	NAME	DATE	SHEET 5 OF 10	
		0	03.10.19	FOR INFORMATION	J.CONSTANTINOS	SCALE 1:250 AT A3 CO-ORDINATE SYSTEM: MGA ZONE 55      HEIGHT DATUM: AHD		177 Pacific Highway NORTH SYDNEY, NSW 2060 AUSTRALIA Tel: (02) 9928 2100 Fax: (02) 9928 2500 Web: www.jacobs.com		DRAWN	E.HUANG	14.11.19	RMS REGISTRATION No. <b>DS2019/000516</b> ISSUE STATUS: 85% CONCEPT SKETCH      EDMS No.      SHEET No. <b>PA-0105</b> REV <b>2</b>	
		1	15.10.19	FOR INFORMATION	J.CONSTANTINOS					DRG CHECK	S.GALLOWAY	14.11.19		
		2	14.11.19	FOR INFORMATION	T.BARRAND					DESIGN	D.VANECHOP	14.11.19		
						DESIGN CHECK	R.HOUSTON	14.11.19						
						DESIGN MNGR	T.BARRAND	14.11.19						
						PROJECT MNGR	T.BARRAND	14.11.19	PREPARED FOR REGIONAL MAINTENANCE DISTRICT WORKS CENTRAL WEST		PART			

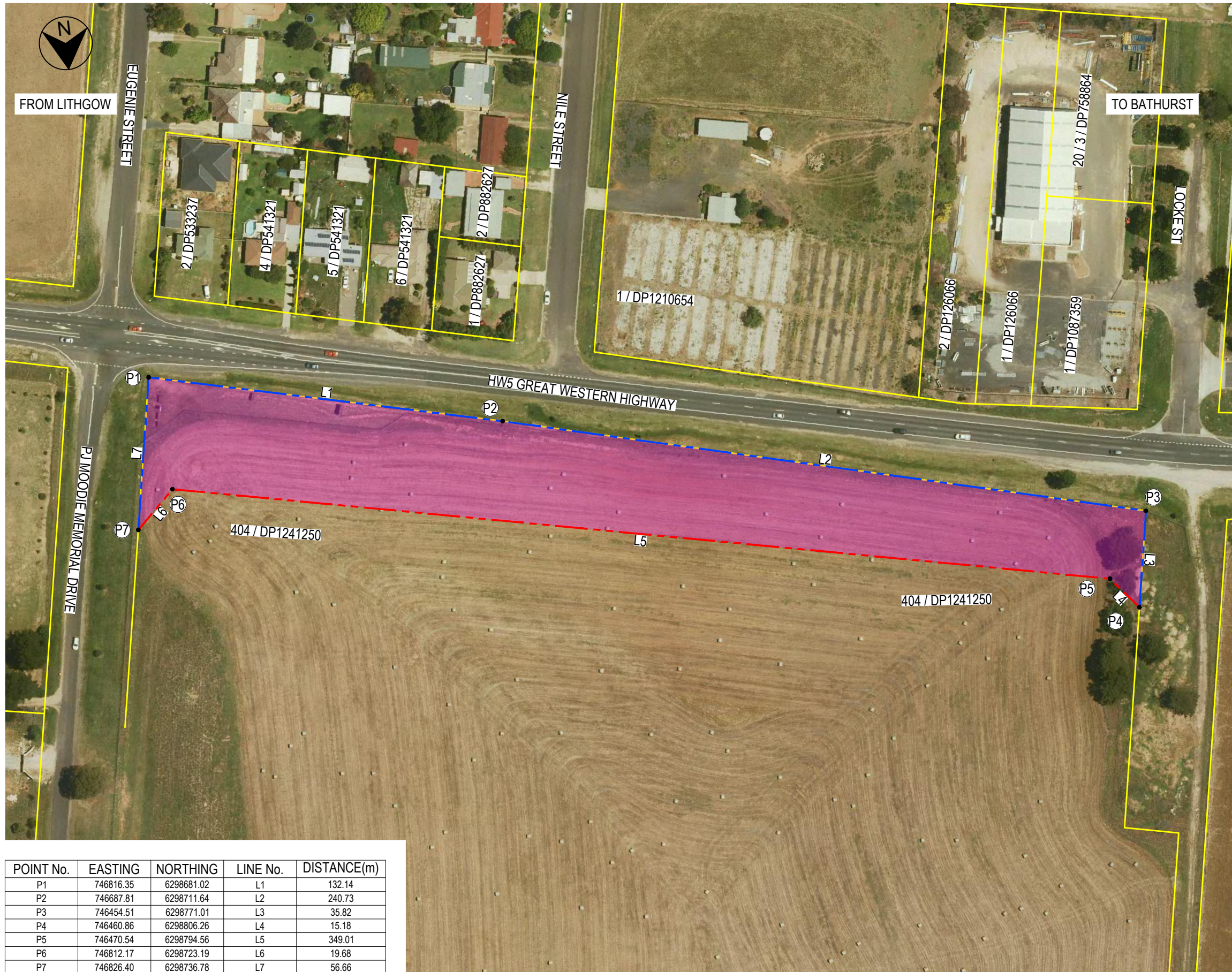

**LEGEND**  
GENERAL

- EXISTING CADASTRAL BOUNDARY
- - - PROPOSED ROAD BOUNDARY
- - - PROPERTY IMPACTED BOUNDARY
- AREA TO BE ACQUIRED
- $A_T$  TOTAL PROPERTY AREA
- $A_G$  PROPOSED ACQUISITION AREA
- $A_R$  RESIDUE AREA

PROPERTY ACQUISITION INFORMATION	
OWNER:	BATHURST REGIONAL COUNCIL
ADDRESS:	P J MOODIE MEMORIAL DRIVE, RAGLAN NSW 2795
FILE No.:	SF2019/205281
LOT/DP:	404/DP1241250
$A_T$ :	1936000m <sup>2</sup>
$A_G$ :	12817m <sup>2</sup>
$A_R$ :	1923183m <sup>2</sup>

POINT No.	EASTING	NORTHING	LINE No.	DISTANCE(m)
P1	746816.35	6298681.02	L1	132.14
P2	746687.81	6298711.64	L2	240.73
P3	746454.51	6298771.01	L3	35.82
P4	746460.86	6298806.26	L4	15.18
P5	746470.54	6298794.56	L5	349.01
P6	746812.17	6298723.19	L6	19.68
P7	746826.40	6298736.78	L7	56.66

**NOTE:**  
1. ALL DIMENSIONS AND AREAS ARE SUBJECT TO FINAL SURVEY.

**FOR INFORMATION**

THIS DRAWING MAY BE PREPARED IN COLOUR AND MAY BE INCOMPLETE IF COPIED FROM A 150mm ON A3 SIZE ORIGINAL.

DRAWING FILE LOCATION \ NAME - PLOT DATE \ TIME - PLOT BY J:\IE\Projects\04_Eastern\A214400\01 Design\07 Sketches\A214400-SK-PA-0101-0110.dwg - 14/11/2019 4:10:55 PM - huange	PROJECT BREAKDOWN STRUCTURE SCALES ON A3 SIZE DRAWING 	JACOBS DOCUMENT NUMBER IA214400-SK-PA-0106 DRAWINGS / DESIGN PREPARED BY 	PLOT DATE / TIME 14/11/2019 PLOT BY huange	CLIENT <b>Transport Roads &amp; Maritime Services</b>	BATHURST REGIONAL COUNCIL HW5 GREAT WESTERN HIGHWAY RAGLAN DUPLICATION PROPERTY ACQUISITION PLAN SHEET 6 OF 10																																								
<table border="1" style="width: 100%; border-collapse: collapse;"> <thead> <tr> <th>DESIGN MODEL FILE(S) USED FOR DOCUMENTATION OF THIS DRAWING</th> <th>REV</th> <th>DATE</th> <th>AMENDMENT / REVISION DESCRIPTION</th> <th>APPROVAL</th> </tr> </thead> <tbody> <tr> <td></td> <td>0</td> <td>03.10.19</td> <td>FOR INFORMATION</td> <td>J.CONSTANTINOS</td> </tr> <tr> <td></td> <td>1</td> <td>15.10.19</td> <td>FOR INFORMATION</td> <td>J.CONSTANTINOS</td> </tr> <tr> <td></td> <td>2</td> <td>14.11.19</td> <td>FOR INFORMATION</td> <td>T.BARRAND</td> </tr> </tbody> </table>	DESIGN MODEL FILE(S) USED FOR DOCUMENTATION OF THIS DRAWING	REV	DATE	AMENDMENT / REVISION DESCRIPTION	APPROVAL		0	03.10.19	FOR INFORMATION	J.CONSTANTINOS		1	15.10.19	FOR INFORMATION	J.CONSTANTINOS		2	14.11.19	FOR INFORMATION	T.BARRAND	<table border="1" style="width: 100%; border-collapse: collapse;"> <thead> <tr> <th>TITLE</th> <th>NAME</th> <th>DATE</th> </tr> </thead> <tbody> <tr> <td>DRAWN</td> <td>E.HUANG</td> <td>14.11.19</td> </tr> <tr> <td>DRG CHECK</td> <td>S.GALLOWAY</td> <td>14.11.19</td> </tr> <tr> <td>DESIGN</td> <td>D.VANECHOP</td> <td>14.11.19</td> </tr> <tr> <td>DESIGN CHECK</td> <td>R.HOUSTON</td> <td>14.11.19</td> </tr> <tr> <td>DESIGN MNGR</td> <td>T.BARRAND</td> <td>14.11.19</td> </tr> <tr> <td>PROJECT MNGR</td> <td>T.BARRAND</td> <td>14.11.19</td> </tr> </tbody> </table>	TITLE	NAME	DATE	DRAWN	E.HUANG	14.11.19	DRG CHECK	S.GALLOWAY	14.11.19	DESIGN	D.VANECHOP	14.11.19	DESIGN CHECK	R.HOUSTON	14.11.19	DESIGN MNGR	T.BARRAND	14.11.19	PROJECT MNGR	T.BARRAND	14.11.19	CO-ORDINATE SYSTEM MGA ZONE 55 HEIGHT DATUM AHD	PREPARED FOR REGIONAL MAINTENANCE DISTRICT WORKS CENTRAL WEST	RMS REGISTRATION No. <b>DS2019/000516</b> ISSUE STATUS 85% CONCEPT SKETCH EDMS No. SHEET No. <b>PA-0106</b> REV <b>2</b>
DESIGN MODEL FILE(S) USED FOR DOCUMENTATION OF THIS DRAWING	REV	DATE	AMENDMENT / REVISION DESCRIPTION	APPROVAL																																									
	0	03.10.19	FOR INFORMATION	J.CONSTANTINOS																																									
	1	15.10.19	FOR INFORMATION	J.CONSTANTINOS																																									
	2	14.11.19	FOR INFORMATION	T.BARRAND																																									
TITLE	NAME	DATE																																											
DRAWN	E.HUANG	14.11.19																																											
DRG CHECK	S.GALLOWAY	14.11.19																																											
DESIGN	D.VANECHOP	14.11.19																																											
DESIGN CHECK	R.HOUSTON	14.11.19																																											
DESIGN MNGR	T.BARRAND	14.11.19																																											
PROJECT MNGR	T.BARRAND	14.11.19																																											

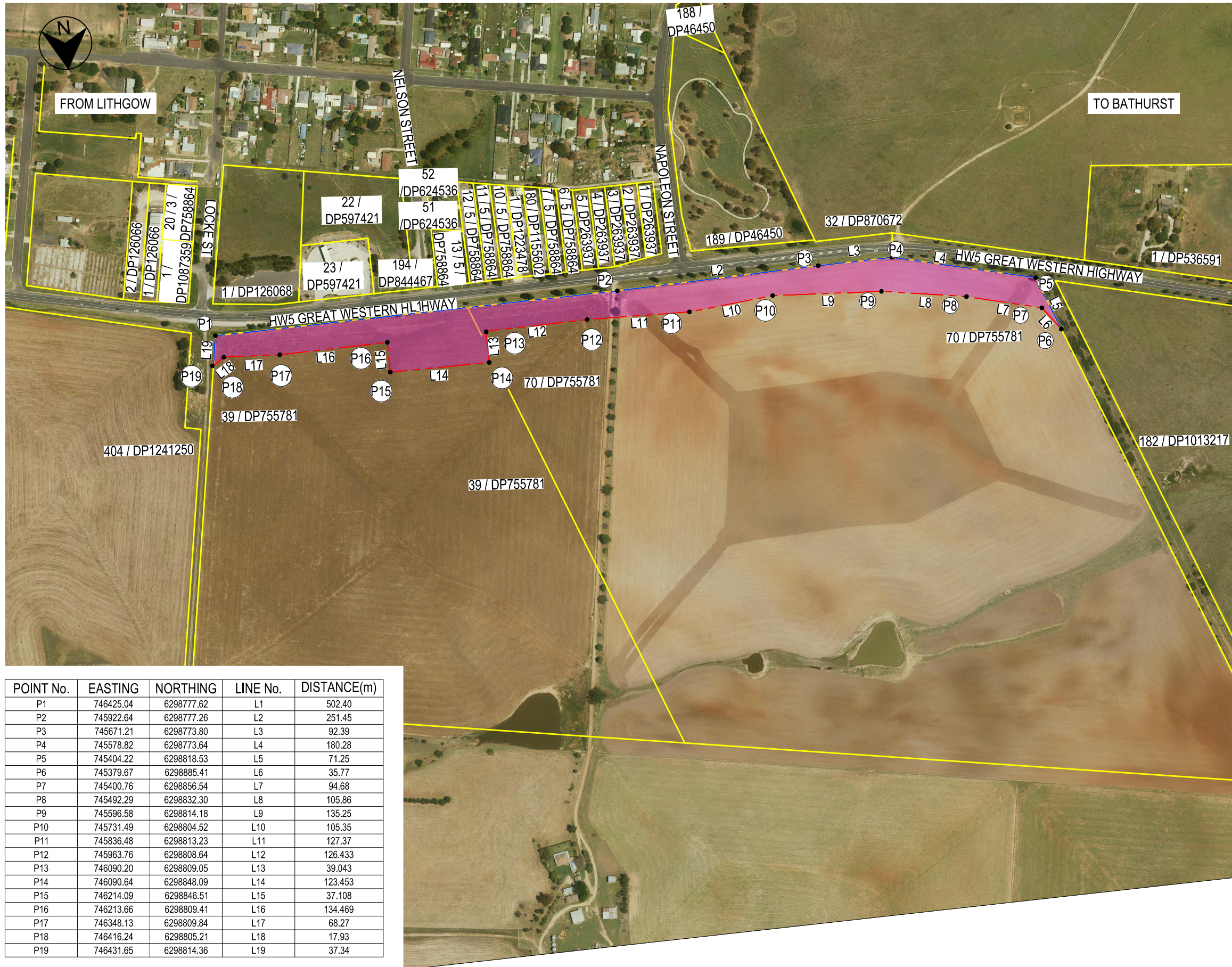

**LEGEND**  
GENERAL

	EXISTING CADASTRAL BOUNDARY
	PROPOSED ROAD BOUNDARY
	PROPERTY IMPACTED BOUNDARY
	AREA TO BE ACQUIRED
A <sub>T</sub>	TOTAL PROPERTY AREA
A <sub>G</sub>	PROPOSED ACQUISITION AREA
A <sub>R</sub>	RESIDUE AREA

**PROPERTY ACQUISITION INFORMATION**

OWNER:	LEIGH EDWIN CUTLER
ADDRESS:	418 LIMEKILNS ROAD, KELSO NSW 2795
FILE No. :	SF2019/205281
LOT/DP:	39/DP755781
A <sub>T</sub> :	283280m <sup>2</sup>
A <sub>G</sub> :	14844m <sup>2</sup>
A <sub>R</sub> :	268436m <sup>2</sup>
ADDRESS:	5350 SYDNEY ROAD RAGLAN NSW 2795
FILE No. :	SF2019/205281
LOT/DP:	70/DP755781
A <sub>T</sub> :	404686m <sup>2</sup>
A <sub>G</sub> :	24992m <sup>2</sup>
A <sub>R</sub> :	379694m <sup>2</sup>

POINT No.	EASTING	NORTHING	LINE No.	DISTANCE(m)
P1	746425.04	6298777.62	L1	502.40
P2	745922.64	6298777.26	L2	251.45
P3	745671.21	6298773.80	L3	92.39
P4	745578.82	6298773.64	L4	180.28
P5	745404.22	6298818.53	L5	71.25
P6	745379.67	6298885.41	L6	35.77
P7	745400.76	6298856.54	L7	94.68
P8	745492.29	6298832.30	L8	105.86
P9	745596.58	6298814.18	L9	135.25
P10	745731.49	6298804.52	L10	105.35
P11	745836.48	6298813.23	L11	127.37
P12	745963.76	6298808.64	L12	126.433
P13	746090.20	6298809.05	L13	39.043
P14	746090.64	6298848.09	L14	123.453
P15	746214.09	6298846.51	L15	37.108
P16	746213.66	6298809.41	L16	134.469
P17	746348.13	6298809.84	L17	68.27
P18	746416.24	6298805.21	L18	17.93
P19	746431.65	6298814.36	L19	37.34

**NOTE:**  
1. ALL DIMENSIONS AND AREAS ARE SUBJECT TO FINAL SURVEY.

**FOR INFORMATION**

THIS DRAWING MAY BE PREPARED IN COLOUR AND MAY BE INCOMPLETE IF COPIED

DRAWING FILE LOCATION \ NAME - PLOT DATE \ TIME - PLOT BY J:\IE\Projects\04_Eastern\A214400\01_Design\07_Sketches\A214400-SK-PA-0101-0110.dwg - 9/01/2020 6:08:12 PM - lmedil		PROJECT BREAKDOWN STRUCTURE		JACOBS DOCUMENT NUMBER IA214400-SK-PA-0107		PLOT DATE / TIME 09/01/2020		PLOT BY lmedil		CLIENT Transport Roads & Maritime Services		BATHURST REGIONAL COUNCIL HW5 GREAT WESTERN HIGHWAY RAGLAN DUPLICATION		A3	
DESIGN MODEL FILE(S) USED FOR DOCUMENTATION OF THIS DRAWING		APPROVAL		DRAWINGS / DESIGN PREPARED BY		TITLE		NAME		DATE		PROPERTY ACQUISITION PLAN		SHEET 7 OF 10	
REV 0 03.10.19 FOR INFORMATION		J.CONSTANTINOS		SCALES ON A3 SIZE DRAWING		DRAWN		E.HUANG		09.01.2020		RMS REGISTRATION No. DS2019/000516		PART	
REV 1 15.10.19 FOR INFORMATION		J.CONSTANTINOS		SCALE 1:5000		DRG CHECK		S.GALLOWAY		09.01.2020		ISSUE STATUS		EDMS No.	
REV 2 14.11.19 FOR INFORMATION		T.BARRAND		CO-ORDINATE SYSTEM MGA ZONE 55		DESIGN		D.VANECHOP		09.01.2020		80% DETAIL SKETCH		SHEET No. PA-0107	
REV 3 09.01.2020 FOR INFORMATION		T.BARRAND		HEIGHT DATUM AHD		DESIGN CHECK		R.HOUSTON		09.01.2020		REV 3		© Roads and Maritime Services	
						DESIGN MNGR		T.BARRAND		09.01.2020					
						PROJECT MNGR		T.BARRAND		09.01.2020					





FROM LITHGOW

TO BATHURST

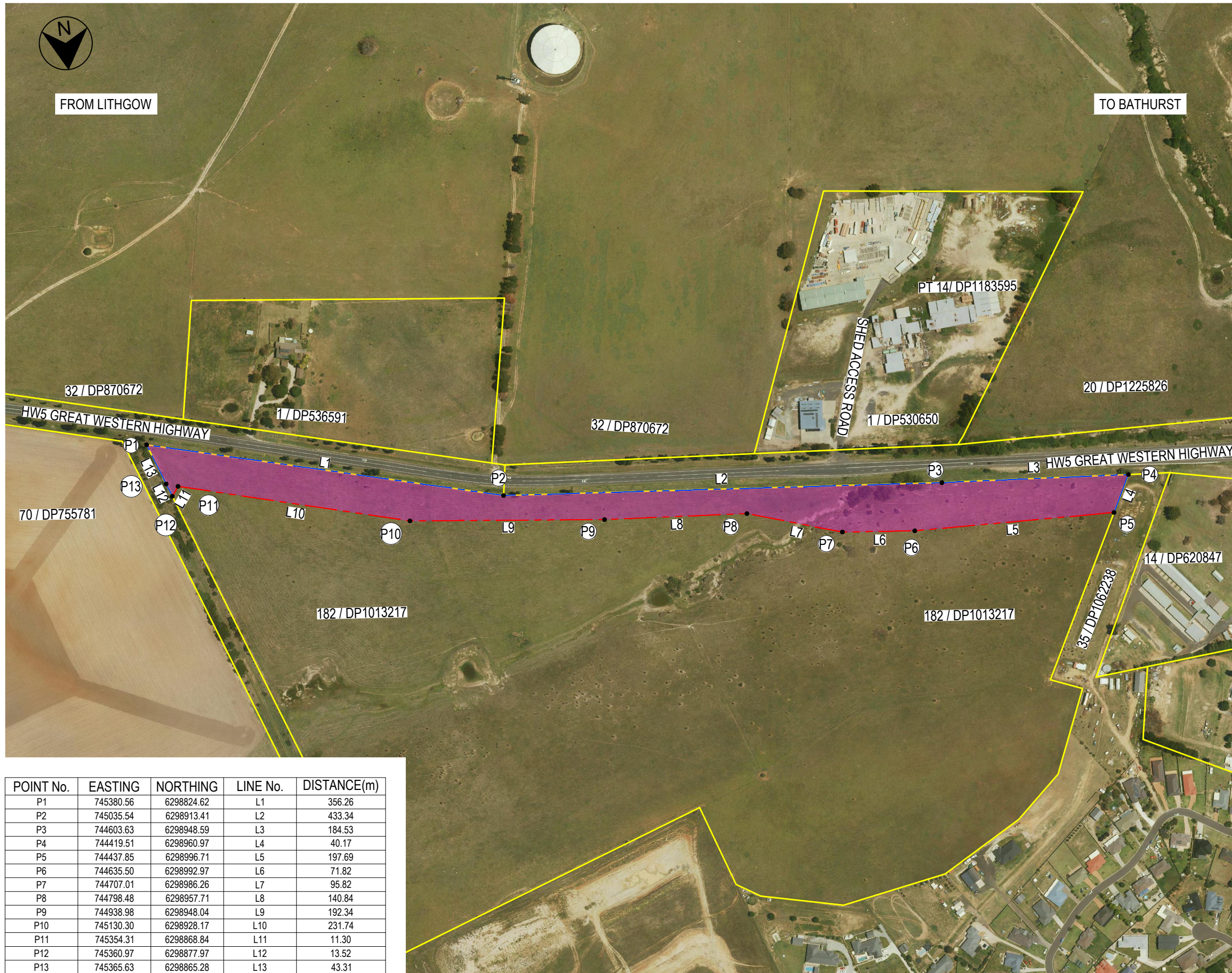

**LEGEND**

- GENERAL
- EXISTING CADASTRAL BOUNDARY
  - PROPOSED ROAD BOUNDARY
  - PROPERTY IMPACTED BOUNDARY
  - AREA TO BE ACQUIRED
  - $A_T$  TOTAL PROPERTY AREA
  - $A_G$  PROPOSED ACQUISITION AREA
  - $A_R$  RESIDUE AREA

PROPERTY ACQUISITION INFORMATION	
OWNER:	TIGWYCH PTY LTD - DIRECTORS DAVID WEEKES AND GRAHAM TOOLE
ADDRESS:	SYDNEY ROAD, KELSO TRY G C TOOLE 33 COLVILLE ST WINDRADYNE NSW 2795
FILE No. :	SF2019/205417
LOT/DP:	182/DP1013217
$A_T$ :	314400m <sup>2</sup>
$A_G$ :	33648m <sup>2</sup>
$A_R$ :	280752m <sup>2</sup>

POINT No.	EASTING	NORTHING	LINE No.	DISTANCE(m)
P1	745380.56	6298824.62	L1	356.26
P2	745035.54	6298913.41	L2	433.34
P3	744603.63	6298948.59	L3	184.53
P4	744419.51	6298960.97	L4	40.17
P5	744437.85	6298996.71	L5	197.69
P6	744635.50	6298992.97	L6	71.82
P7	744707.01	6298986.26	L7	95.82
P8	744798.48	6298957.71	L8	140.84
P9	744938.98	6298948.04	L9	192.34
P10	745130.30	6298928.17	L10	231.74
P11	745354.31	6298868.84	L11	11.30
P12	745360.97	6298877.97	L12	13.52
P13	745365.63	6298865.28	L13	43.31

**NOTE:**

- ALL DIMENSIONS AND AREAS ARE SUBJECT TO FINAL SURVEY.

**FOR INFORMATION**

THIS DRAWING MAY BE PREPARED IN COLOUR AND MAY BE INCOMPLETE IF COPIED

50mm ON A3 SIZE ORIGINAL

DRAWING FILE LOCATION \ NAME - PLOT DATE \ TIME - PLOT BY J:\E\Projects\04_Eastern\A214400\01_Design\07_Sketches\A214400-SK-PA-0101-0110.dwg - 14/11/2019 4:11:05 PM - huange		PROJECT BREAKDOWN STRUCTURE		JACOBS DOCUMENT NUMBER IA214400-SK-PA-0108		PLOT DATE / TIME 14/11/2019		PLOT BY huange		CLIENT Transport Roads & Maritime Services		BATHURST REGIONAL COUNCIL HW5 GREAT WESTERN HIGHWAY RAGLAN DUPLICATION		<b>A3</b>	
DESIGN MODEL FILE(S) USED FOR DOCUMENTATION OF THIS DRAWING		APPROVAL J.CONSTANTINOS J.CONSTANTINOS T.BARRAND		SCALES ON A3 SIZE DRAWING SCALE 1:4000 40 0 40 80 AT A3		DRAWINGS / DESIGN PREPARED BY  177 Pacific Highway NORTH SYDNEY, NSW 2060 AUSTRALIA Tel: (02) 9928 2100 Fax: (02) 9928 2500 Web: www.jacobs.com		TITLE NAME DATE		PREPARED FOR REGIONAL MAINTENANCE DISTRICT WORKS CENTRAL WEST		RMS REGISTRATION No. <b>DS2019/000516</b>		SHEET 8 OF 15	
REV 0 03.10.19 1 15.10.19 2 14.11.19		AMENDMENT / REVISION DESCRIPTION FOR INFORMATION FOR INFORMATION FOR INFORMATION		CO-ORDINATE SYSTEM MGA ZONE 55		HEIGHT DATUM AHD		DESIGN DRG CHECK DESIGN DESIGN CHECK DESIGN MNGR PROJECT MNGR		E.HUANG S.GALLOWAY D.VANECHOP R.HOUSTON T.BARRAND T.BARRAND		ISSUE STATUS 85% CONCEPT SKETCH		EDMS No. SHEET No. <b>PA-0108</b> REV <b>2</b>	



FROM LITHGOW

TO BATHURST

20 / DP1225826

20 / DP1225826

HW5 GREAT WESTERN HIGHWAY

182 / DP1013217

14 / DP620847

35 / DP1062238

15 / DP620847

**LEGEND**

GENERAL

- EXISTING CADASTRAL BOUNDARY
- - - PROPOSED ROAD BOUNDARY
- - - PROPERTY IMPACTED BOUNDARY
- AREA TO BE ACQUIRED
- A<sub>T</sub> TOTAL PROPERTY AREA
- A<sub>Q</sub> PROPOSED ACQUISITION AREA
- A<sub>R</sub> RESIDUE AREA

**PROPERTY ACQUISITION INFORMATION**

OWNER:	PAUL KEVIN CATT
ADDRESS:	23 SAPPHIRE CRESCENT, KELSO NSW 2795
FILE No. :	SF2019/205421
LOT/DP:	35/DP1062238
A <sub>T</sub> :	16130m <sup>2</sup>
A <sub>Q</sub> :	1419m <sup>2</sup>
A <sub>R</sub> :	14711m <sup>2</sup>

POINT No.	EASTING	NORTHING	LINE No.	DISTANCE(m)
P1	744419.51	6298960.97	L1	41.00
P2	744378.60	6298963.72	L2	34.33
P3	744393.76	6298994.51	L3	44.14
P4	744437.85	6298996.71	L4	40.17

**NOTE:**

1. ALL DIMENSIONS AND AREAS ARE SUBJECT TO FINAL SURVEY.

**FOR INFORMATION**

THIS DRAWING MAY BE PREPARED IN COLOUR AND MAY BE INCOMPLETE IF COPIED

150mm ON A3 SIZE ORIGINAL

<p>DRAWING FILE LOCATION \ NAME - PLOT DATE \ TIME - PLOT BY          J:\EIP\Projects\04_Eastern\A214400\01_Design\07_Sketches\A214400-SK-PA-0101-0110.dwg - 14/11/2019 4:11:07 PM - huange</p>	<p>PROJECT BREAKDOWN STRUCTURE</p> <p>SCALES ON A3 SIZE DRAWING</p> <p>SCALE 1:1000</p> <p>AT A3</p> <p>CO-ORDINATE SYSTEM MGA ZONE 55</p> <p>HEIGHT DATUM AHD</p>	<p>JACOBS DOCUMENT NUMBER IA214400-SK-PA-0109</p> <p>DRAWINGS / DESIGN PREPARED BY</p> <p style="text-align: center;"><b>JACOBS</b></p> <p>177 Pacific Highway NORTH SYDNEY, NSW 2060 AUSTRALIA Tel: (02) 9928 2100 Fax: (02) 9928 2500 Web: www.jacobs.com</p>	<p>PLOT DATE / TIME 14/11/2019</p> <p>PLOT BY huange</p> <table border="1" style="width: 100%; border-collapse: collapse;"> <thead> <tr> <th>TITLE</th> <th>NAME</th> <th>DATE</th> </tr> </thead> <tbody> <tr> <td>DRAWN</td> <td>E.HUANG</td> <td>14.11.19</td> </tr> <tr> <td>DRG CHECK</td> <td>S.GALLOWAY</td> <td>14.11.19</td> </tr> <tr> <td>DESIGN</td> <td>D.VANECHOP</td> <td>14.11.19</td> </tr> <tr> <td>DESIGN CHECK</td> <td>R.HOUSTON</td> <td>14.11.19</td> </tr> <tr> <td>DESIGN MNGR</td> <td>T.BARRAND</td> <td>14.11.19</td> </tr> <tr> <td>PROJECT MNGR</td> <td>T.BARRAND</td> <td>14.11.19</td> </tr> </tbody> </table>	TITLE	NAME	DATE	DRAWN	E.HUANG	14.11.19	DRG CHECK	S.GALLOWAY	14.11.19	DESIGN	D.VANECHOP	14.11.19	DESIGN CHECK	R.HOUSTON	14.11.19	DESIGN MNGR	T.BARRAND	14.11.19	PROJECT MNGR	T.BARRAND	14.11.19	<p>CLIENT</p> <p style="text-align: center;"> <b>Transport Roads &amp; Maritime Services</b></p> <p>PREPARED FOR</p> <p>REGIONAL MAINTENANCE DISTRICT WORKS CENTRAL WEST</p>	<p>BATHURST REGIONAL COUNCIL HW5 GREAT WESTERN HIGHWAY RAGLAN DUPLICATION</p> <p style="text-align: right;">A3</p> <p>PROPERTY ACQUISITION PLAN</p> <p style="text-align: right;">SHEET 9 OF 10</p> <p>RMS REGISTRATION No. <b>DS2019/000516</b></p> <p>ISSUE STATUS: 85% CONCEPT SKETCH</p> <p>EDMS No. SHEET No. REV PA-0109 2</p> <p style="text-align: right;">© Roads and Maritime Services</p>
TITLE	NAME	DATE																								
DRAWN	E.HUANG	14.11.19																								
DRG CHECK	S.GALLOWAY	14.11.19																								
DESIGN	D.VANECHOP	14.11.19																								
DESIGN CHECK	R.HOUSTON	14.11.19																								
DESIGN MNGR	T.BARRAND	14.11.19																								
PROJECT MNGR	T.BARRAND	14.11.19																								



FROM LITHGOW

TO BATHURST



**LEGEND**

GENERAL	
	EXISTING CADASTRAL BOUNDARY
	PROPOSED ROAD BOUNDARY
	PROPERTY IMPACTED BOUNDARY
	AREA TO BE ACQUIRED
A <sub>T</sub>	TOTAL PROPERTY AREA
A <sub>Q</sub>	PROPOSED ACQUISITION AREA
A <sub>R</sub>	RESIDUE AREA

**PROPERTY ACQUISITION INFORMATION**

OWNER:	THI LE THUY BUI (GOLD PANNER MOTOR INN)
ADDRESS:	260 SYDNEY ROAD KELSO NSW 2795
FILE No.:	SF2019/205427
LOT/DP:	14/DP620847
A <sub>T</sub> :	35340m <sup>2</sup>
A <sub>Q</sub> :	1797m <sup>2</sup>
A <sub>R</sub> :	33543m <sup>2</sup>

**NOTE:**

1. ALL DIMENSIONS AND AREAS ARE SUBJECT TO FINAL SURVEY.

POINT No.	EASTING	NORTHING	LINE No.	DISTANCE(m)
P1	744378.60	6298963.72	L1	108.14
P2	744272.70	6298985.64	L2	121.37
P3	744393.76	6298994.51	L3	34.33

**FOR INFORMATION**

THIS DRAWING MAY BE PREPARED IN COLOUR AND MAY BE INCOMPLETE IF COPIED

50mm ON A3 SIZE ORIGINAL

DRAWING FILE LOCATION \ NAME		PLOT DATE \ TIME		PLOT BY		PROJECT BREAKDOWN STRUCTURE		JACOBS DOCUMENT NUMBER		PLOT DATE / TIME		PLOT BY		CLIENT	
J:\EIP\Projects\04_Eastern\A214400\01_Design\07_Sketches\A214400-SK-PA-0101-0110.dwg		14/11/2019 4:11:10 PM		huange				IA214400-SK-PA-0110		14/11/2019		huange		BATHURST REGIONAL COUNCIL HW5 GREAT WESTERN HIGHWAY RAGLAN DUPLICATION	
DESIGN MODEL FILE(S) USED FOR DOCUMENTATION OF THIS DRAWING		REV	DATE	AMENDMENT / REVISION DESCRIPTION		APPROVAL		SCALES ON A3 SIZE DRAWING		DRAWINGS / DESIGN PREPARED BY		TITLE	NAME	DATE	PART
		0	03.10.19	FOR INFORMATION		J.CONSTANTINOS		SCALE 1:1000		E.HUANG		DRAWN	E.HUANG	14.11.19	A3
		1	15.10.19	FOR INFORMATION		J.CONSTANTINOS		SCALE 1:1000		S.GALLOWAY		DRG CHECK	S.GALLOWAY	14.11.19	
		2	14.11.19	FOR INFORMATION		T.BARRAND		SCALE 1:1000		D.VANECHOP		DESIGN	D.VANECHOP	14.11.19	
								SCALE 1:1000		R.HOUSTON		DESIGN CHECK	R.HOUSTON	14.11.19	
								SCALE 1:1000		T.BARRAND		DESIGN MNGR	T.BARRAND	14.11.19	
								SCALE 1:1000		T.BARRAND		PROJECT MNGR	T.BARRAND	14.11.19	
								SCALE 1:1000						PREPARED FOR	
								SCALE 1:1000						REGIONAL MAINTENANCE DISTRICT WORKS CENTRAL WEST	
								SCALE 1:1000						RMS REGISTRATION No. DS2019/000516	
								SCALE 1:1000						ISSUE STATUS	
								SCALE 1:1000						85% CONCEPT SKETCH	
								SCALE 1:1000						EDMS No.	
								SCALE 1:1000						SHEET No.	
								SCALE 1:1000						PA-0110	
								SCALE 1:1000						REV	
								SCALE 1:1000						2	
								SCALE 1:1000						© Roads and Maritime Services	