

Great Western Highway and Werrington Road intersection upgrade

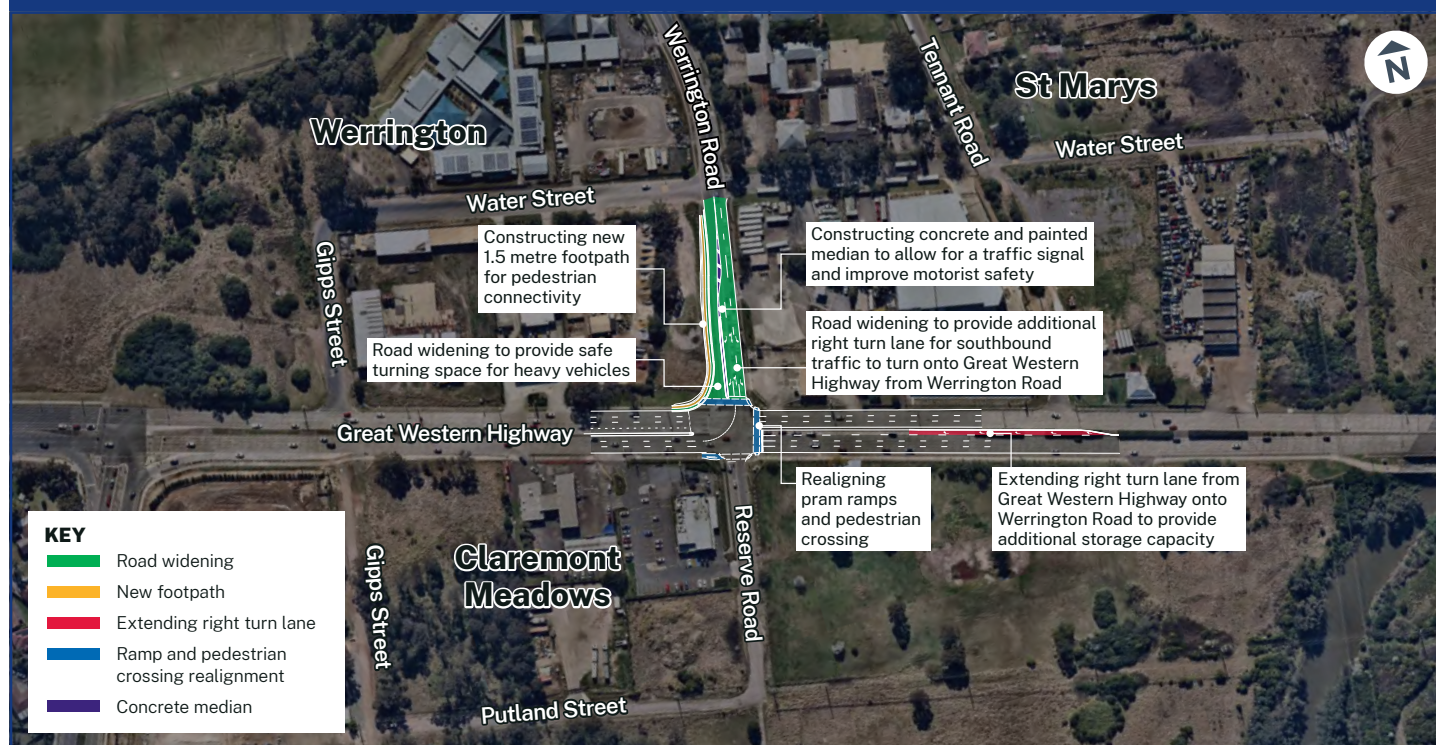

Transport for NSW (Transport) is planning to upgrade the intersection at Great Western Highway and Werrington Road to improve safety and ease traffic congestion at this location.

Traffic improvements at the Great Western Highway and Werrington Road



Background

Transport is working to improve travel times and safety with a proposal to upgrade the intersection of Great Western Highway and Werrington Road in Werrington.

Since the opening of Werrington Arterial Road, motorists have shown a higher preference to turn right out of Werrington Road to access the M4 Motorway from Gipps Street. As a result, the Werrington Road approach experiences significant congestion and delays.

Our proposal aims to improve safety and increase the capacity of the intersection by providing an additional right turn lane for southbound traffic to turn onto Great Western Highway from Werrington Road. These works also seek to reduce overall delays and travel times for motorists at this intersection.

Great Western Highway and Werrington Road intersection upgrade

Key features of the upgrade

The Great Western Highway and Werrington Road intersection upgrade will include:

- widening Werrington Road approximately 10 metres at the intersection to allow for an additional right turn lane
- extending the right turn lane by 80 metres on Great Western Highway eastbound into Werrington Road
- upgrading traffic signals and pedestrian crossings
- constructing a concrete and painted median on Werrington Road
- reapplying asphalt surfacing and road markings.

Have your say on the preferred option

In March 2022, we carried out site investigation work that collected information to help develop a design for improvements to the intersection.

Following an options feasibility assessment and constructability workshop, Transport has identified a preferred design option.

We are asking for feedback from the community on the preferred option until **Sunday 23 October 2022**.

How can I provide feedback?

It is important for the community to have their say and we want to hear your feedback on the preferred option.

We encourage you to submit your questions and comments to the team at werringtonroadupgrade@transport.nsw.gov.au or call us on 1800 684 490. Submissions are also welcome via post.

We will welcome feedback on the preferred option until **Sunday 23 October 2022**.

What happens next?

Transport will consider all feedback from the community and stakeholders on the preferred option in the concept design phase.

Transport will continue to engage with the community and key stakeholders through the next phase of design.

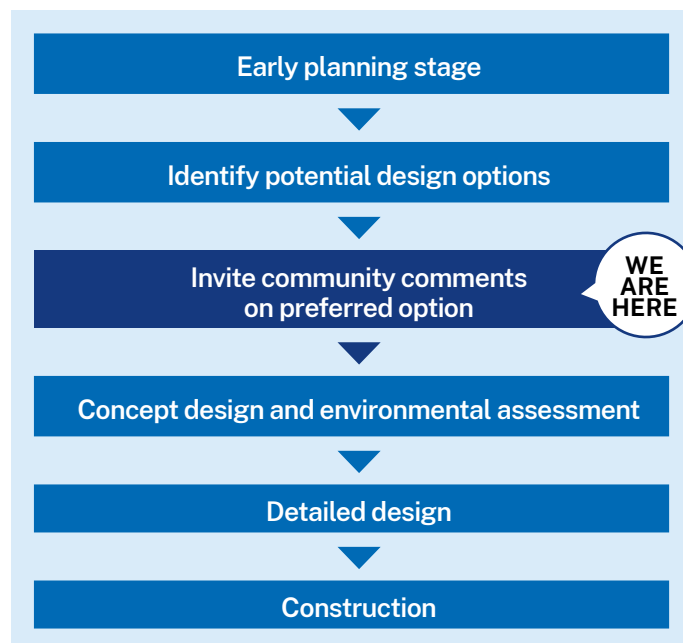

Contact us

If you have any questions or would like more information, please contact our project team:



1800 684 490



werringtonroadupgrade@transport.nsw.gov.au



nswroads.work/gwhwriupgrade



PO Box 973, Parramatta NSW 2124



If you need help understanding this information, please contact the Translating and Interpreting Service on **131 450** and ask them to call us on **1800 684 490**.

October 2022
22.232

Privacy Transport for NSW ("Transport") is subject to the Privacy and Personal Information Protection Act 1998 ("PIIP Act") which requires that we comply with the Information Privacy Principles set out in the PIIP Act. All information in correspondence is collected for the sole purpose of assisting in the delivery of this project. The information received, including names and addresses of respondents, may be published in subsequent documents unless a clear indication is given in the correspondence that all or part of that information is not to be published. Otherwise Transport will only disclose your personal information, without your consent, if authorised by the law. Your personal information will be held by Transport at Level 7, 27 Argyle Street, Parramatta NSW 2150. You have the right to access and correct the information if you believe that it is incorrect.