

Temporary closure of Rabaul Road, Georges Hall from Sunday 3 to Sunday 17 July

June 2022

Transport for NSW will be carrying out storm water drain and pavement work on Henry Lawson Drive at Rabaul Road that will temporarily close vehicle access on Rabaul Road between Henry Lawson Drive and Ashcroft Street in Georges Hall.

The road closure will be for **two weeks** from **Sunday 3 July** to **Sunday 17 July 2022**. A detour will be in place but access will remain open for residents, emergency services and users of Coleman Park sporting facilities.

This work is part of the Henry Lawson Drive upgrade between Beale Street and just south of Rabaul Road to ease congestion and improve journey reliability on this key corridor.

What will the work consist of?

The work will:

- complete roadside excavation for stormwater drain across Rabaul Road
- install stormwater drain under the kerbs across Rabaul Road
- demolish pavement and construct new pavement.

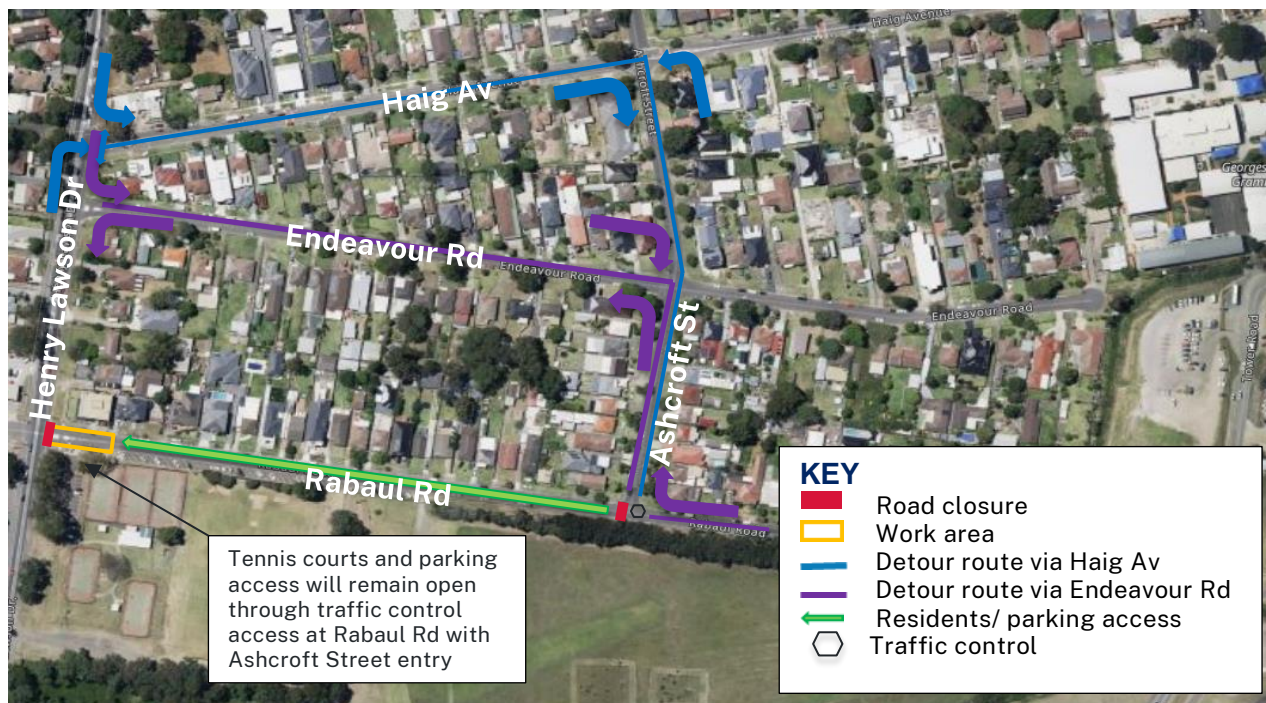

Note: Map not to scale. Indicative only.

Our work schedule

Works will be carried out over **13** day shifts from **7am to 6pm Monday to Friday and Saturday** from **8am to 1pm**. As a contingency, up to **11** night shifts may also be carried out between Sunday and Thursday nights from **6pm to 5am**, weather and worksite conditions permitting.

How will the work affect you?

The following detour will be in place while Rabaul Road is temporarily closed.

If you are travelling towards Hume Hwy, turning right:	
onto Rabaul Rd	right at Haig Avenue, right at Ashcroft St
from Rabaul Rd	right or left at Ashcroft St, left at Haig Av, right at Henry Lawson Dr
If you are travelling towards Milperra, turning left:	
onto Rabaul Rd	left at Endeavour Rd, right at Ashcroft St
from Rabaul Rd	left or right at Ashcroft St, left at Endeavour Rd, left at Henry Lawson Dr

There may be some noise and other disruptions associated with our work. We will work with the community to reduce the disturbance from our work including turning off plant and equipment when not in use and completing the noisier tasks such as saw cutting and jackhammering before midnight.

Temporary footpath closures will be in place as works are carried out. The existing pram ramps across Rabaul Road will not be accessible. Traffic controllers will direct pedestrians with prams or mobility aids such as electric scooter to driveways adjacent to the work area.

For the latest traffic updates, call 132 701, visit livetraffic.com or download the Live Traffic NSW app.

Contact us

If you have any questions or would like more information, please contact our project team:



1800 033 980



421-HLD-GeorgesHall@burtoncontractors.com.au



nswroads.work/hldgh



If you need help understanding this information, please contact the Translating and Interpreting Service on **131 450** and ask them to call us on **1800 033 980**.