

Intersection improvements at Hume Highway and Miller Road, Bass Hill

This project is part of the NSW Government's \$246 million Pinch Point Program, which aims to reduce traffic delays, manage congestion and maintain travel times on Sydney's major roads particularly during weekday peak periods.

Thank you for your feedback

In July 2013 and September 2014, Roads and Maritime Services invited feedback from the community on a proposal to improve traffic flow and safety at the intersection of the Hume Highway and Miller Road.

We thank everyone who took the time to review the proposal and provide feedback. We have reviewed your feedback and responded to all of the issues raised in a consultation outcomes report. A copy of the community consultation report can be requested by phoning 1800 677 700, emailing nswenquiries@lbajv.com.au or visiting www.rms.nsw.gov.au/projects.

On the basis of community and stakeholder feedback, no changes to the proposal are required and we are now completing detailed design and an environmental impact assessment. We plan to start construction of the project in mid-2015.

Project details

The project will provide an extra right turn lane from the Hume Highway westbound into Miller Road.

The work is shown in the diagram on the reverse side of this update and includes:

- Widening the Hume Highway on the southern side to provide the extra right turn lane into Miller Road
- Extending to a 125 metre merge lane along Miller Road to allow entry for the extra right turn lane
- Relocating the existing bus stop northbound on Miller Road in consultation with Transport for NSW
- Removing 16 trees and replacing them at a nearby location in collaboration with Bankstown City Council and Remembrance Driveway Committee
- The removal of about 12 parking spaces on Miller Road.

Starting work

We will carry out utilities investigations work on **four nights** between **8pm and 5am** from **Sunday 18 January to Thursday 5 January, excluding Saturdays**, weather permitting.

Changed traffic conditions

Lane closures will be in place while the work is carried out to ensure the safety of road users and workers. Road users are asked to follow the direction of traffic controllers, adhere to reduced speed limits and follow traffic signs. Motorists may experience minor delays due to changed traffic conditions.

There will be noise associated with this work, but every effort will be made to minimise the impact on residents and businesses.

We apologise for any inconvenience this work may cause and appreciate the patience of residents and road users.

For more information please contact our delivery partner Leighton Boral Amey Joint Venture on **1800 677 700** or email nswenquiries@lbajv.com.au.

Outside business hours, or for more information on scheduled road work, visit www.livetraffic.com or download Live Traffic NSW App or call 132 701.

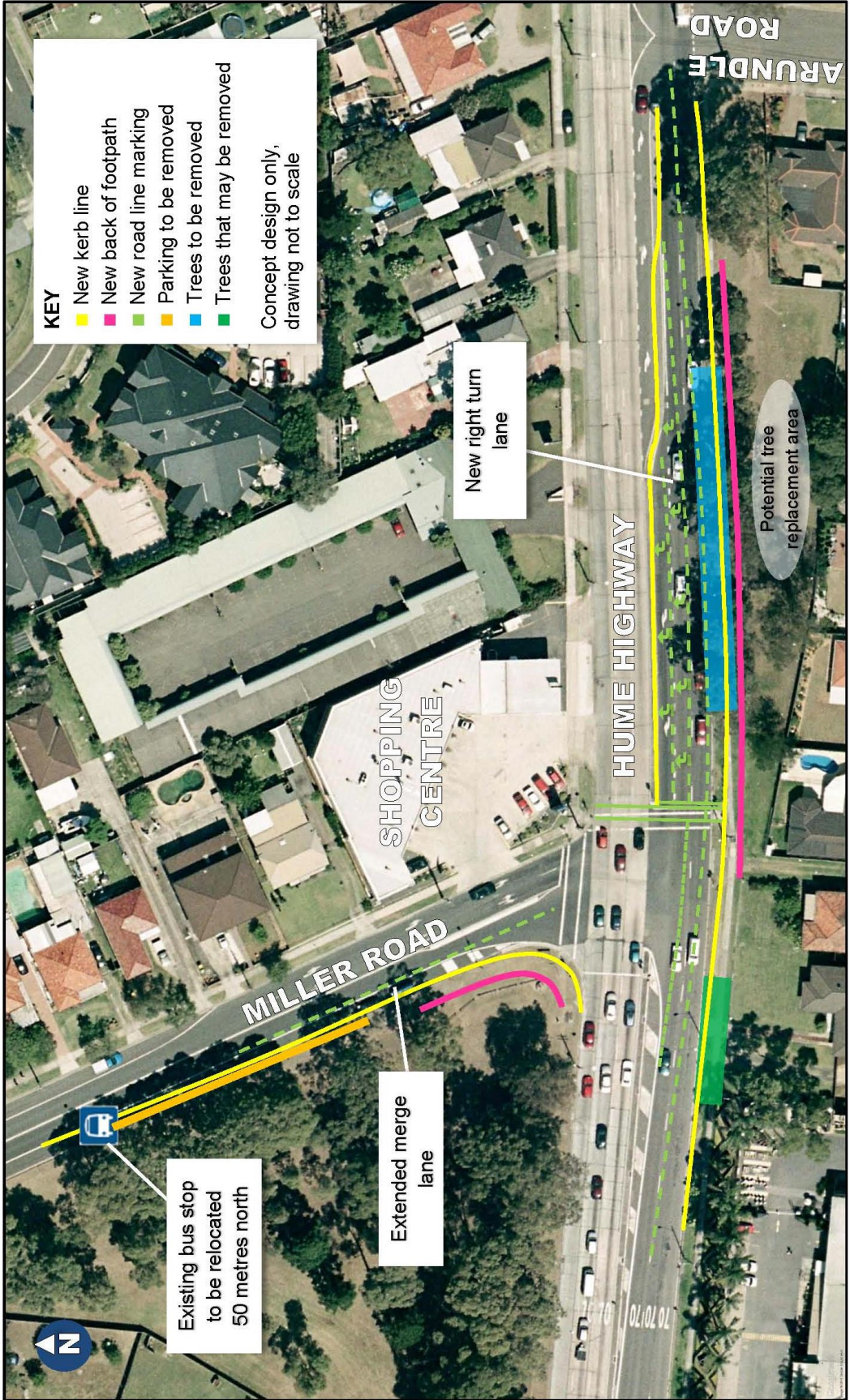

Translating and Interpreting Service

If you need an interpreter, please call the Translating and Interpreting Service (TIS National) on 131 450 and ask them to telephone Leighton Boral Amey Joint Venture on 1800 677 700.