

Appendix B - Concept design drawings

This page has been left intentionally blank

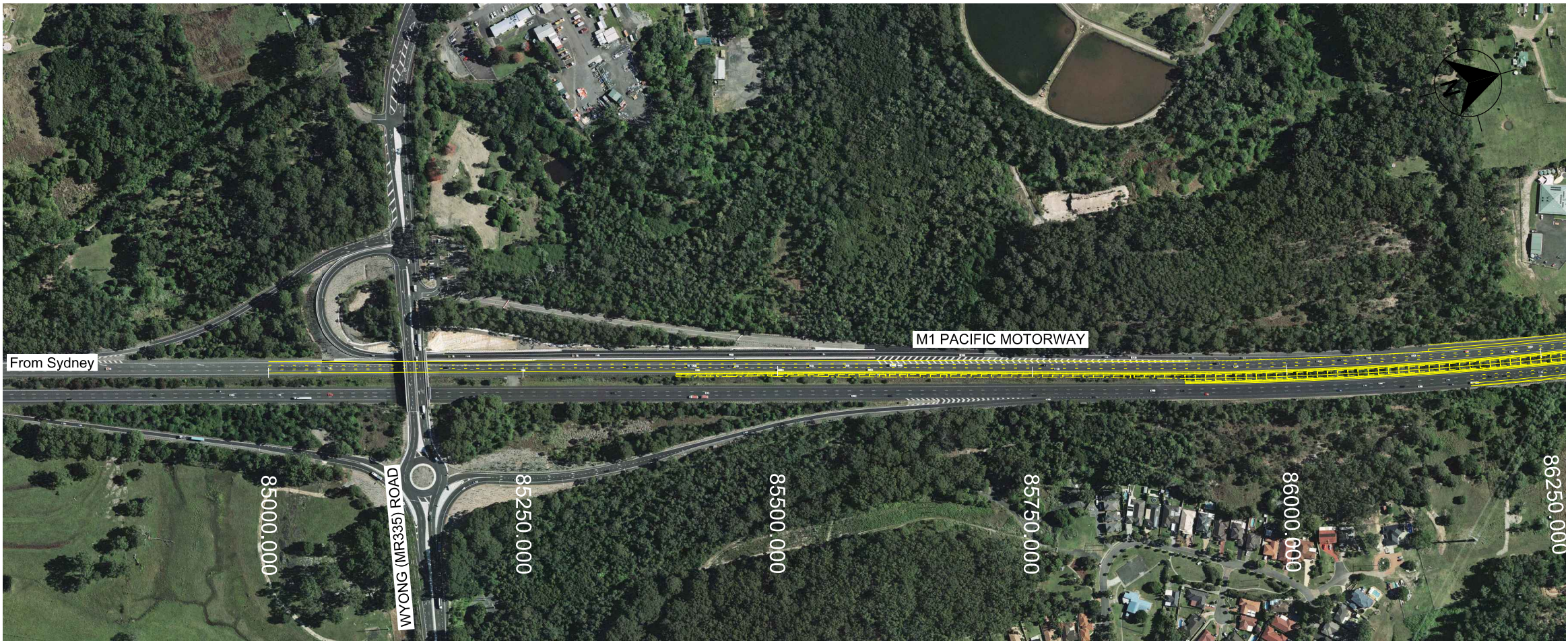

0 15 10 15 120 125mm ON ORIGINAL

A3 ORIGINAL		
- XX/XX/XXXX NOT FOR ISSUE		
1 12/03/2014 ISSUED FOR 20% REVIEW		
ISSUE	DATE	ISSUE / AMENDMENT DESCRIPTION
This sheet may be prepared using colour and may be incomplete if copied		

SCALES	
0 50 100 150 200 250	
SCALE 1:5000m	
CO-ORDINATE SYSTEM: MGA Zone 56 HEIGHT DATUM: A.H.D.	



Transport
Roads & Maritime
Services

PREPARED BY:

HILLARD CIVIL

Level 1 14 Castle Circuit
Ultimarra NSW 2257
M: +61 (0) 403 357 913
E: adam_j_hillard@optusnet.com.au

PRODUCED: 00/00/0000 00.00 AM

ROADS AND MARITIME SERVICES

6003 - PACIFIC MOTORWAY
PROVISION OF THIRD TRAVEL LANE BETWEEN
TUGGERAH INTERCHANGE AND DOYALSON INTERCHANGE
CH 85.70km TO CH 97.92km NORTH OF SYDNEY

KEY PLAN 1 of 7

DRAWING	STAGE	PART	ISSUE
DS2014 000282 V1.dgn	80% CONCEPT	1	1
REGISTRATION NUMBER		SHEET No.	
DS2014 000282 V1		GE-010	

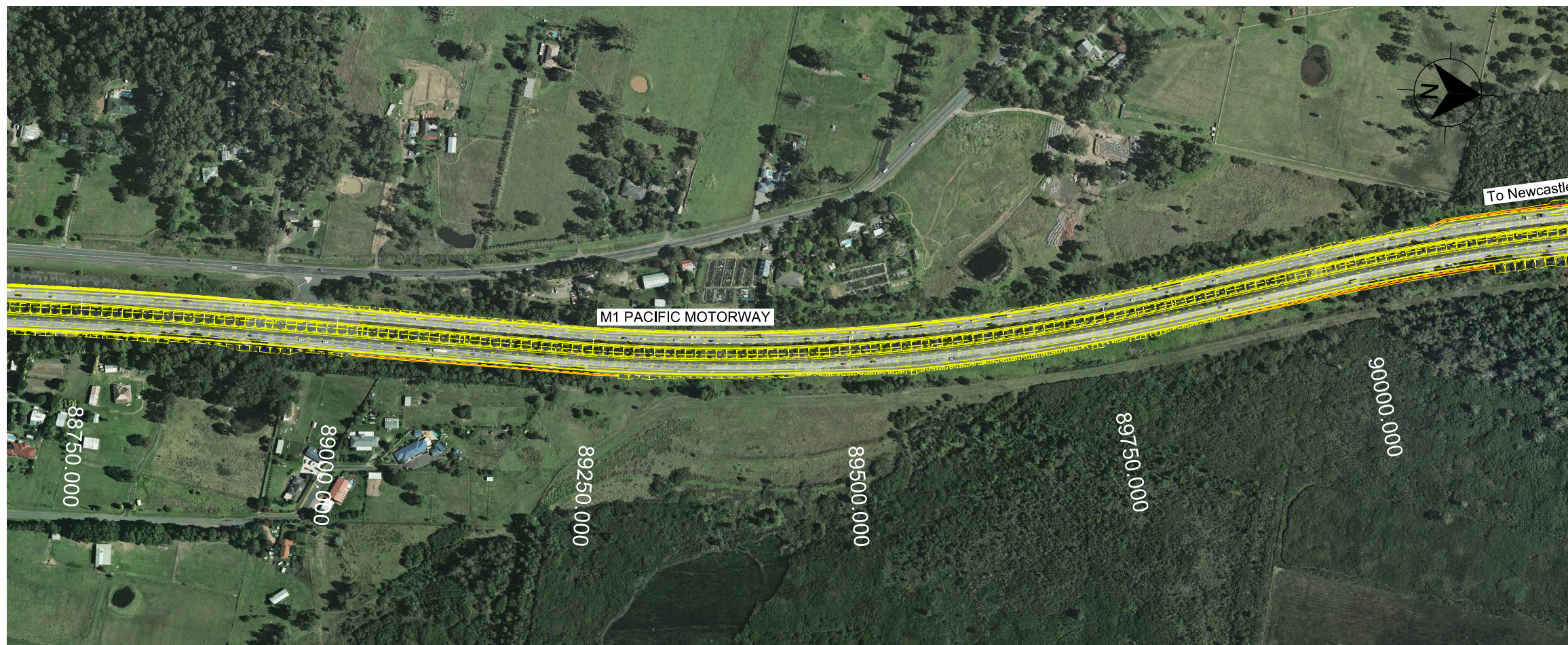
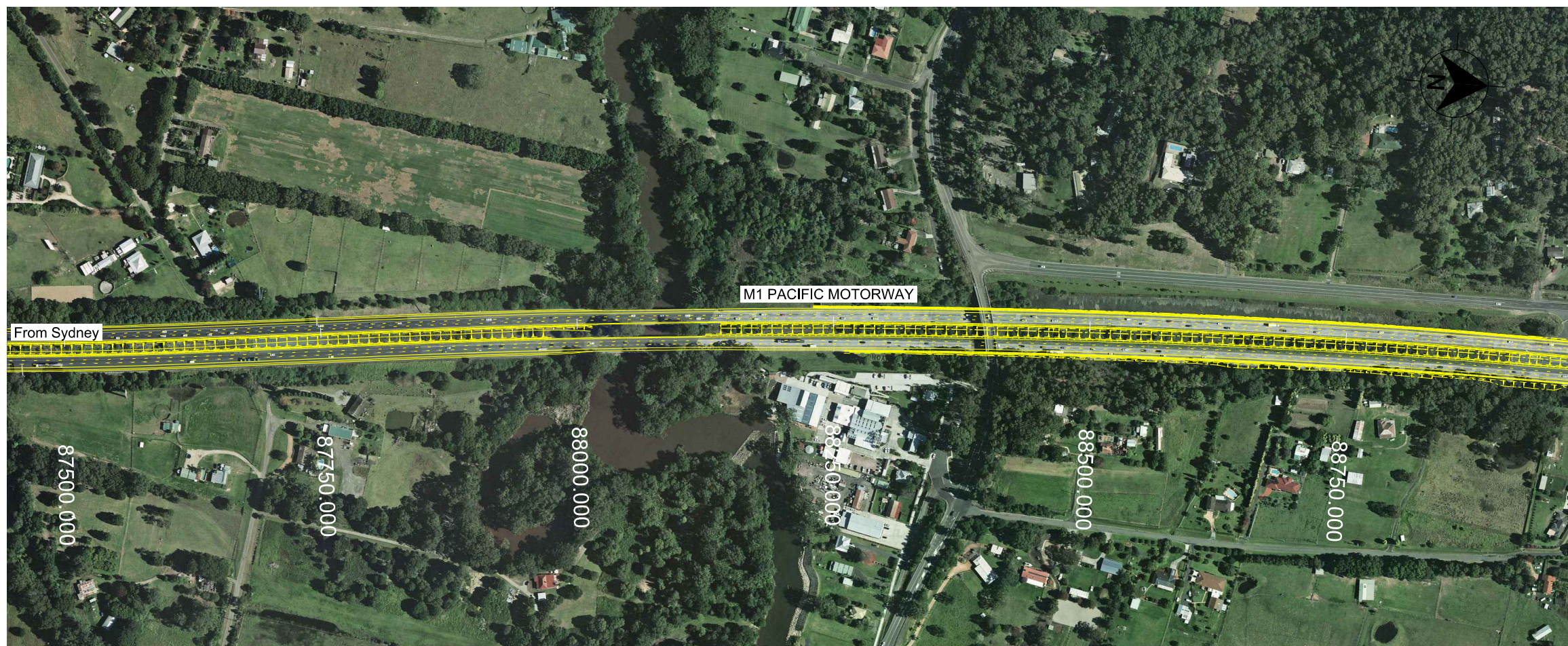

0	5	10	15	20	25mm ON ORIGINAL
---	---	----	----	----	------------------

-	XX/XX/XXXX	NOT FOR ISSUE
1	12/03/2014	ISSUED FOR 20% REVIEW
ISSUE	DATE	ISSUE / AMENDMENT DESCRIPTION
This sheet may be prepared using colour and may be incomplete if copied		

SCALES

0 50 100 150 200 250

SCALE 1:5000m

CO-ORDINATE SYSTEM: MGA Zone 56 HEIGHT DATUM: A.H.D.

Transport
 Roads & Maritime
 Services

PREPARED BY:

 Level 1 14 Castle Circuit
 Umina Beach NSW 2257
 M: +61 (0) 403 357 913
 E: adrian_hillaro@optusnet.com.au



PRODUCED: 00/00/0000 00.00 AM

ROADS AND MARITIME SERVICES
6003 - PACIFIC MOTORWAY
PROVISION OF THIRD TRAVEL LANE BETWEEN
TUGGERAH INTERCHANGE AND DOYALSON INTERCHANGE
CH 85.70km TO CH 97.92km NORTH OF SYDNEY
KEY PLAN 2 of 7

DRAWING DS2014 000282 V1.dgn		STAGE 80% CONCEPT	PART 1	ISSUE 1
REGISTRATION NUMBER DS2014 000282 V1			SHEET No. GE-010	

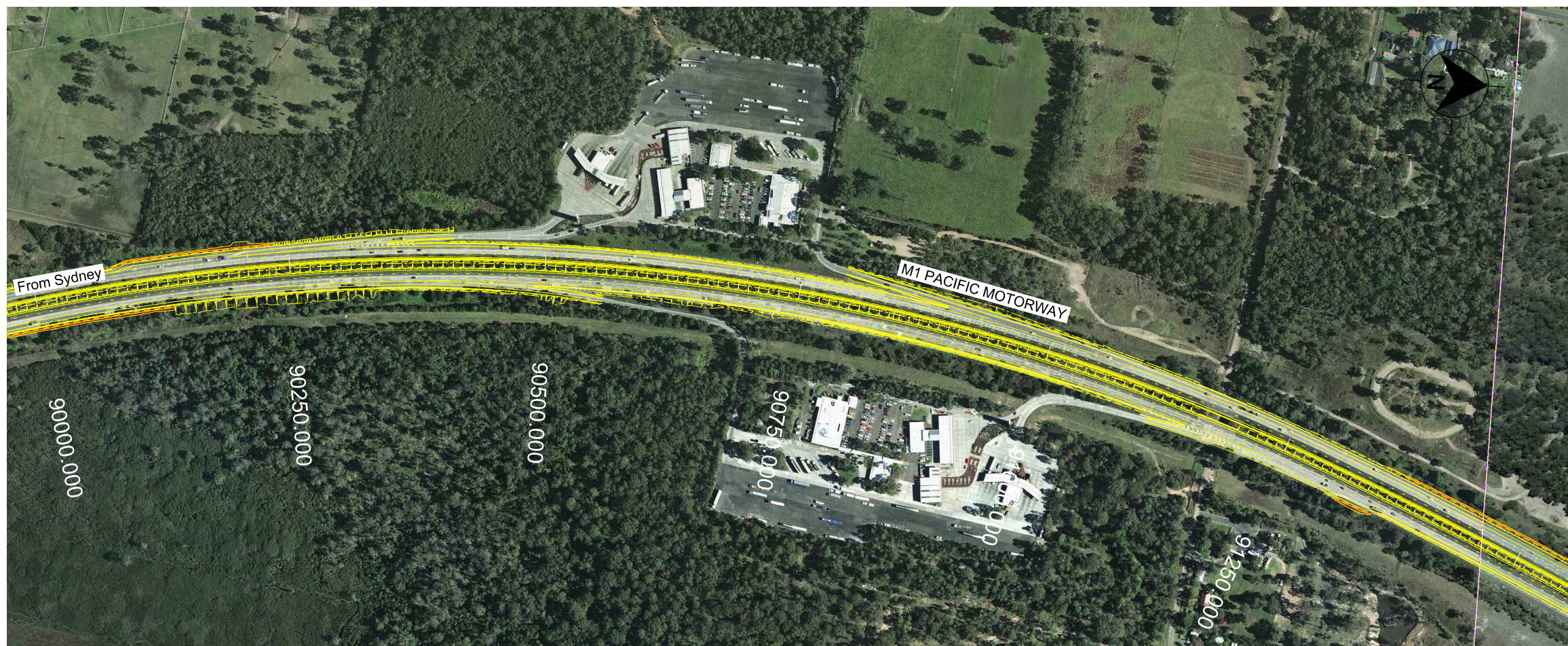

0	5	10	15	20	25mm ON ORIGINAL
---	---	----	----	----	------------------

	- XX/XX/XXXX	NOT FOR ISSUE
1	12/03/2014	ISSUED FOR 20% REVIEW
ISSUE	DATE	ISSUE / AMENDMENT DESCRIPTION
This sheet may be prepared using colour and may be incomplete if copied		

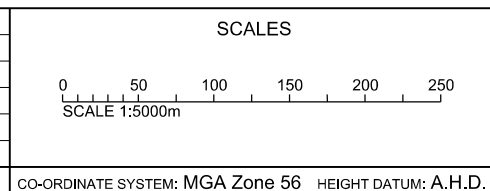

Transport
 Roads & Maritime
 Services

PREPARED BY:

 Level 11 14 Castle Street
 Umina Beach NSW 2257
 M: +61 (0) 403 357 913
 E: adam_hillier@optusnet.com.au

PRODUCED: 00/00/0000 00.00 AM

ROADS AND MARITIME SERVICES

6003 - PACIFIC MOTORWAY
PROVISION OF THIRD TRAVEL LANE BETWEEN
TUGGERAH INTERCHANGE AND DOYALSON INTERCHANGE
CH 85.70km TO CH 97.92km NORTH OF SYDNEY

INDEX REGISTER

DRAWING	STAGE	PART	ISSUE
DS2014 000282 V1.dgn	80% CONCEPT	1	1
REGISTRATION NUMBER		SHEET No.	
DS2014 000282 V1		GE-010	

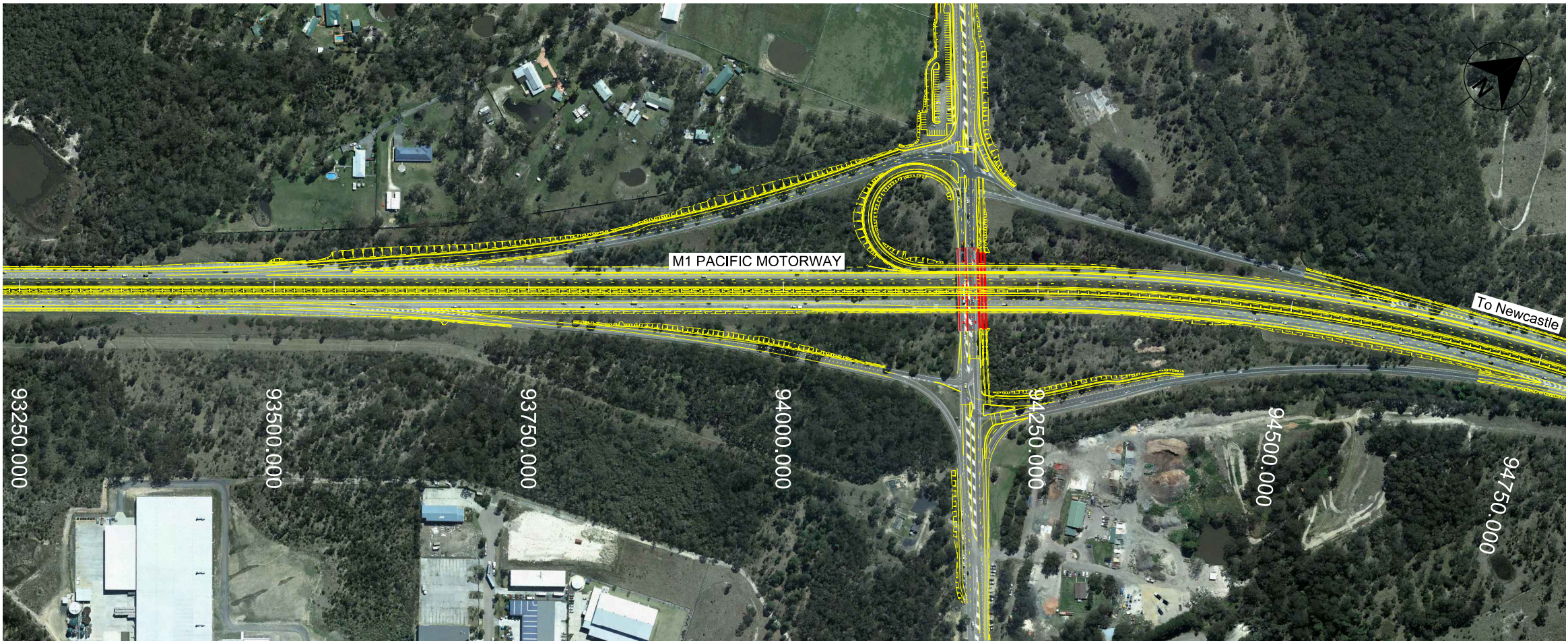

0 15 10 120 125mm ON ORIGINAL

3 ORIGINAL		
- XX/XX/XXXX NOT FOR ISSUE		
1 12/03/2014 ISSUED FOR 20% REVIEW		
ISSUE	DATE	ISSUE / AMENDMENT DESCRIPTION
This sheet may be prepared using colour and may be incomplete if copied		

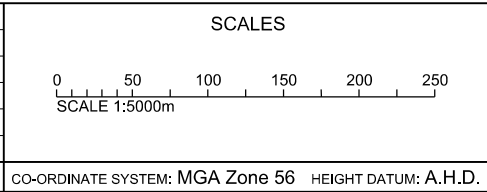



NSW
GOVERNMENT

Transport
Roads & Maritime
Services

PREPARED BY:

 **HILLARD CIVIL**

Level 1 14 Castle Circuit
Umina Beach NSW 2257
M: +61 (0) 403 357 913
E: adam_jillaro@hoptonnet.com.au

PRODUCED: 00/00/0000 00.00 AM

ROADS AND MARITIME SERVICES

6003 - PACIFIC MOTORWAY

PROVISION OF THIRD TRAVEL LANE BETWEEN
TUGGERAH INTERCHANGE AND DOYALSON INTERCHANGE
CH 85.70km TO CH 97.92km NORTH OF SYDNEY

INDEX REGISTER

DRAWING	STAGE	PART	ISSUE
DS2014 000282 V1.dgn	80% CONCEPT	1	1
REGISTRATION NUMBER		SHEET No.	
DS2014 000282 V1		GE-010	

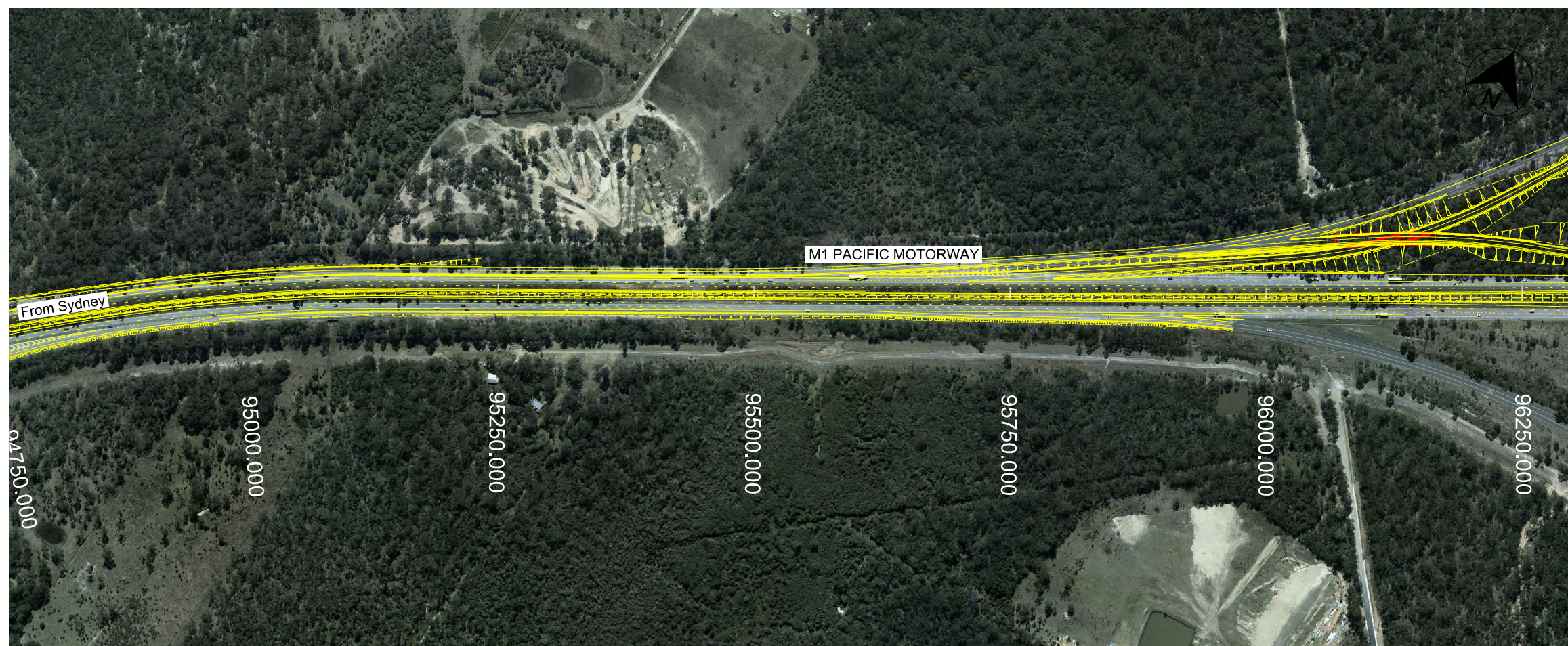
[illegible]