

Changed traffic conditions at the Mitchell Highway (Cobra Street) and Fitzroy Street intersection in Dubbo from Sunday 19 September

The NSW Government is funding \$14 million to upgrade the Mitchell Highway and Fitzroy Street intersection to reduce travel time and make the intersection safer.

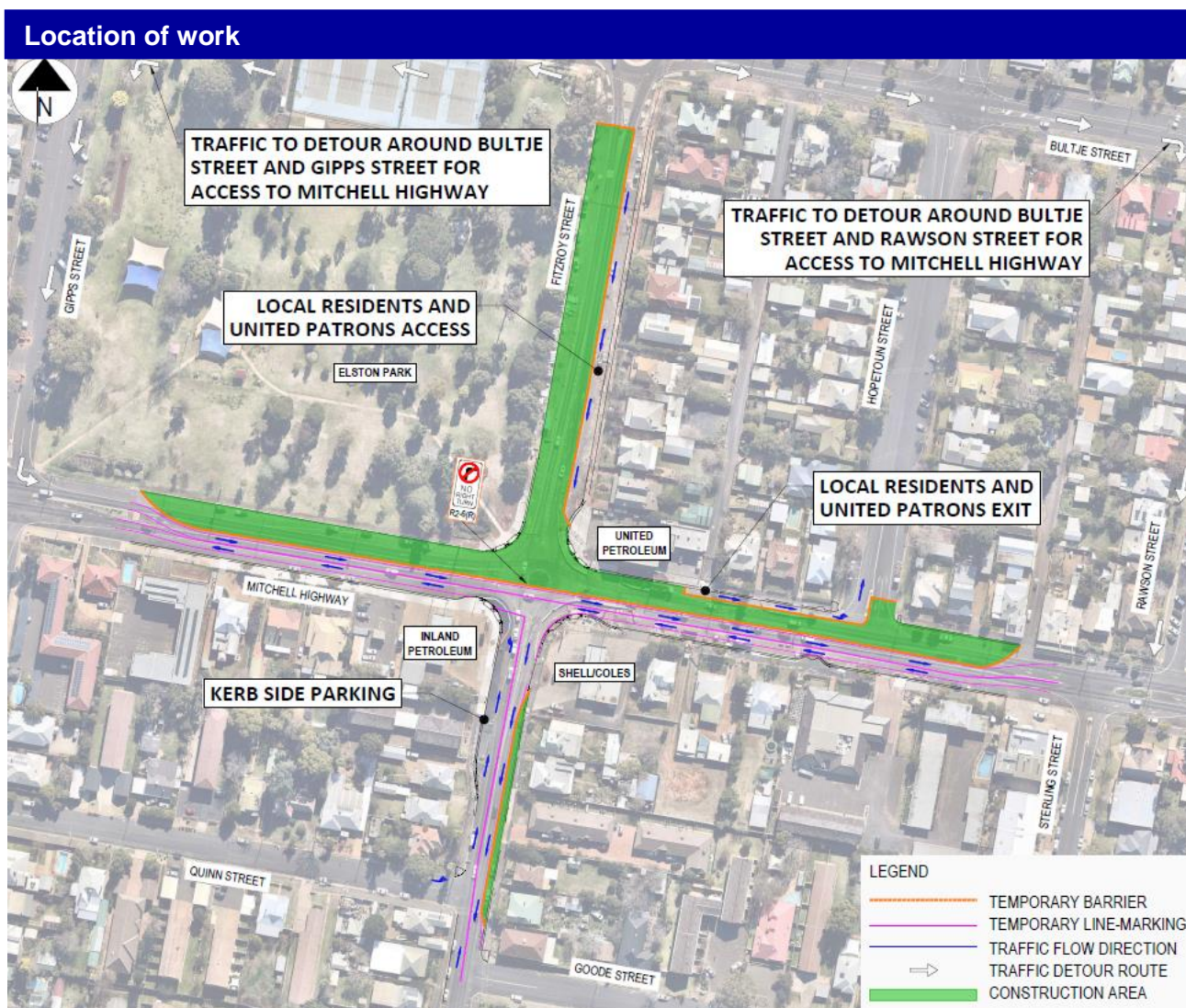

From **6pm Sunday 19 September 2021**, Transport for NSW will start the first stage of building new pavement. There will be a detour in place during these works. The map above shows the location of the work.

To minimise impact on motorists, preparation work for the first stage of building the new pavement will take place at night between **6pm** and **7am** on **Sunday 19 September**, weather permitting.

Changed traffic conditions are expected to be in place for three weeks, from **Monday 20 September 2021**, weather permitting. Work hours will be between **7am** and **6pm Monday to Saturday**.

Explanation of our work schedule

We have designed our work schedule so the intersection upgrade can be completed as quickly as possible, limiting the impact on the local community.

You will be kept informed as work progresses with updates and you will be notified of any changes to our work schedule.

How will the work affect you?

Our work needs to be carried out during the day and the night to reduce safety risks to the workers and motorists. These work hours have been planned to minimise the impact to the wider community.

Our work will be noisy at times but we will do everything we can to minimise the impact, including staging the work along different parts of the work zone to minimise disruption in the same area.

Traffic changes

Changed traffic conditions including temporary traffic control, 3.5m lane widths, restricted right-hand turn access, and a reduced speed limit of 40 km/h will be in place for the safety of workers and motorists.

Road barriers will be in place to separate workers and motorists. During this time, no right hand turns will be allowed.

Motorists are advised to allow additional travel time, drive to the conditions and follow the directions of signs and traffic control.

For the latest traffic updates, you can call 132 701, visit livetraffic.com or download the Live Traffic NSW App.

Detour arrangements

Fitzroy Street between Bultje Street and Cobra Street will be restricted to United Petroleum and local resident access only. Southbound motorists will have access to Cobra Street via Rawson Street and Gipps Street.

All vehicles will be required to use the detour routes in place while the northern leg of the Mitchell Highway is closed. This will include local residents, emergency services and buses.

Contact

If you have any questions, please contact Transport for NSW on 1800 803 818 or email dubboprojects@transport.nsw.gov.au

For more information on our project, visit nswroads.work/dubbo

Thank you for your patience during this important work.



If you need help understanding this information, please contact the Translating and Interpreting Service on 131 450 and ask them to call 1800 803 818