

# Traffic Changes along Mona Vale Road from Wednesday 21 April

Transport for NSW | April 2021

The NSW Government is investing \$140 million to upgrade Mona Vale Road between Manor Road, Ingleside and Foley Street, Mona Vale, from two lanes to four lanes to ease congestion, reduce travel times and improve safety.

Works have been progressing on the **eastern end of the Mona Vale Road East upgrade between Boundary Street and Foley Street** with the majority of utility assets relocated to make way for the construction of new westbound lanes. To continue this work, there will be a traffic change on Mona Vale Road on the evening of **Wednesday 21 April**, weather permitting.

Traffic will be shifted to the northern side of the existing roadway and in some sections, onto new road pavement. The three sections of roadway to be moved are between:

- Boundary Street to Daydream Street,
- Ponderosa Parade to Emma Street, and
- Foley Street intersection.

Concrete barriers, signage and line markings will be in place to guide the road users through the new road alignment. There will be no changes to pedestrian access or bus stops.

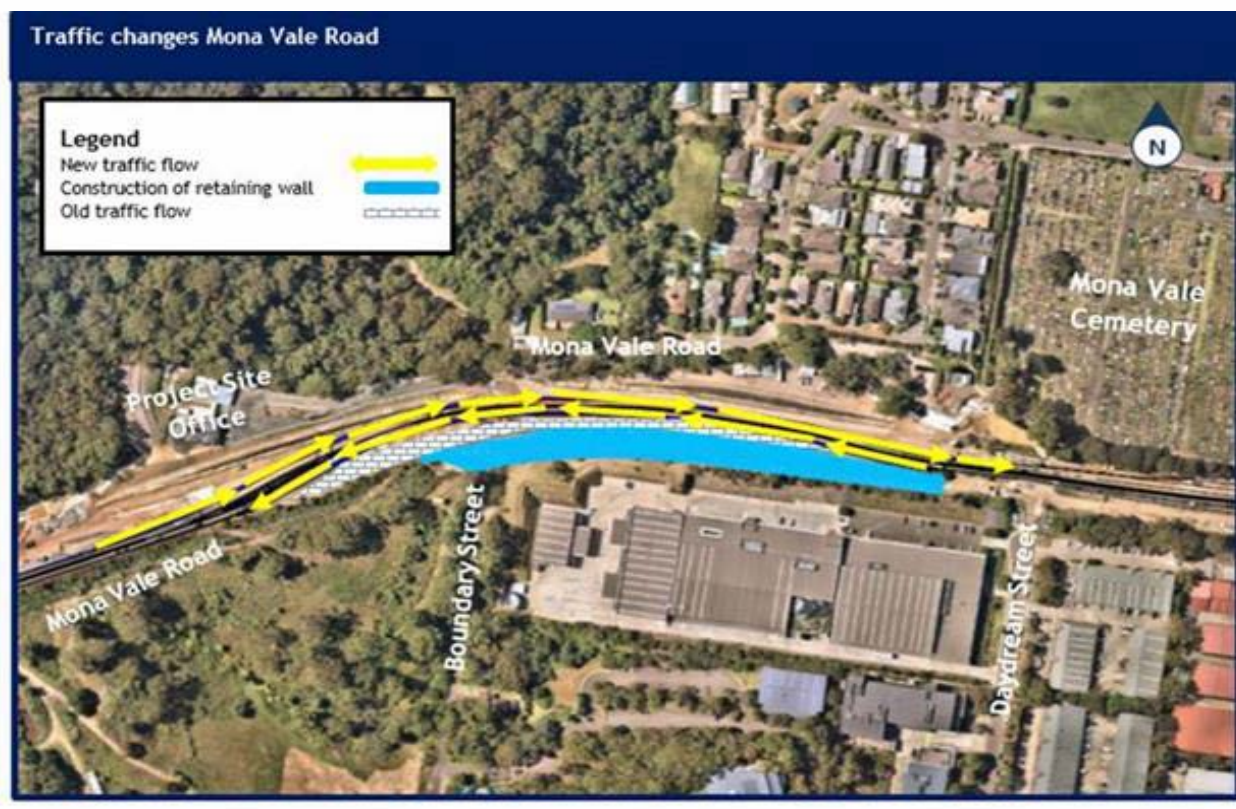

Traffic change between Boundary Street and Daydream Street

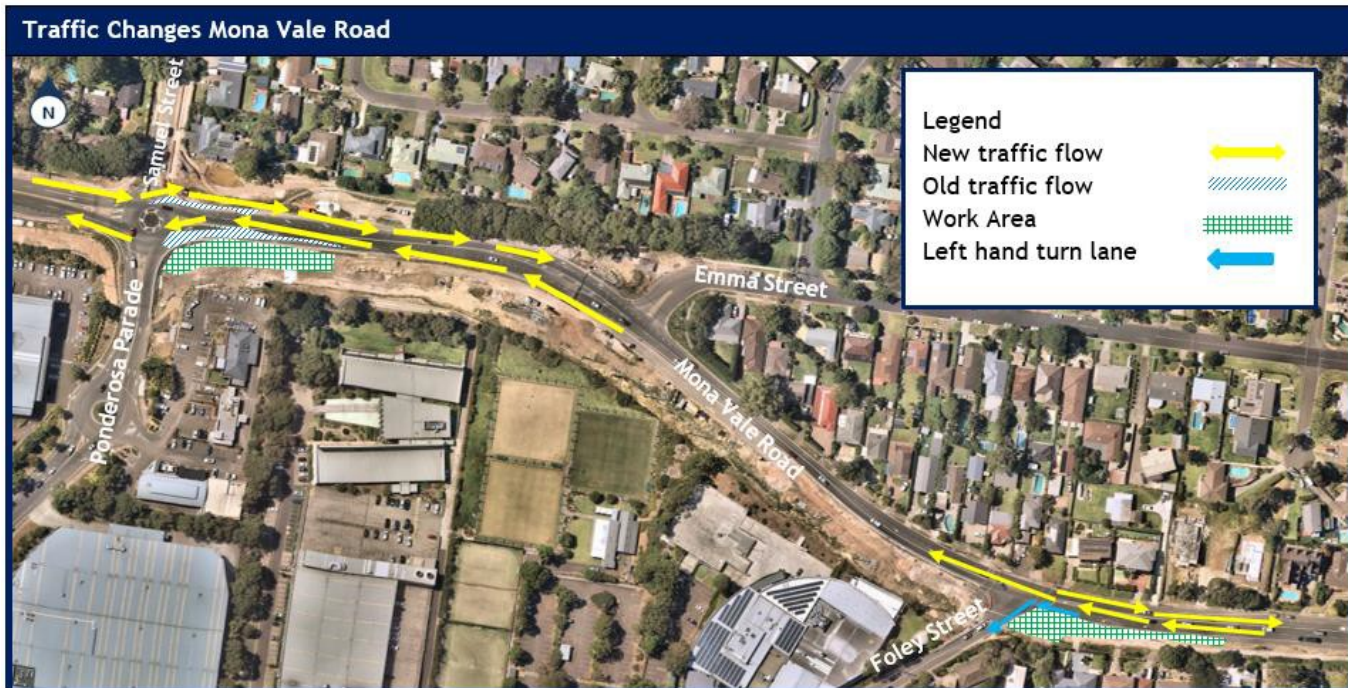

#### Traffic change between Ponderosa Parade and Foley Street

These changes will allow the work to commence on the other side of the road and increase the work area to allow us to construct:

- new retaining structures west of Daydream Street
- major stormwater and sewer works east of Ponderosa Parade
- shared path and road pavement for the new westbound lanes.

## Traffic changes

### Boundary Street to Daydream Street

Traffic will be moved onto the new road pavement constructed on the northern side of the existing road. There is an existing electrical pole that will remain in place between the new eastbound and westbound lanes protected by concrete barriers.

### Ponderosa Parade to Emma Street

The intersection of Mona Vale Road and Ponderosa Parade/ Samuel Street will shift slightly to the northern side of the roadway including the roundabout. There will be no change to the operation of the roundabout.

### Foley Street intersection

New line marking will shift the traffic slightly to the northern side of the road at Foley Street. The existing kerb will not change however the shoulder on the northern side of the road, east of Foley Street will be removed.

## Our work schedule

Our standard work hours are **Monday to Friday** from **7am** to **6pm** and **Saturday** from **8am** to **1pm**.

There will be times where out of hours works may be required due to temporary lane closure restrictions. Notifications will be provided to the community in advance of works.

The traffic change will take place on **Wednesday 21 April** between **7pm** and **5am**, weather permitting.



On the evening of the 21 April, to help road users navigate the traffic change, we will have signs, VMS and traffic controllers' on site. Please keep to speed limits and follow signs and traffic controllers directions.

If the traffic change does not happen on this date, we will reschedule to the next available night shift or the following week, we will notify you in advance of this change.

## How our work will affect you?

There may be impacts to some residents during preparations for this traffic change, including noise and lighting during the out of hours work on Wednesday evening of the 21 April.

Every effort will be made to minimise the impact by turning machinery and vehicles off when not in use and directing noisy equipment away from properties, where possible.

Residents who may be heavily impacted by the evening work and are eligible for alternative accommodation will be notified 36 hours before the work.

## COVID 19 Response and Recovery Order

To support industry and continue delivering critical infrastructure, the NSW Government introduced new rules last year allowing construction sites, including public infrastructure projects, to operate on weekends and public holidays.

The order has now been extended to 31 March 2022. We have been using these new rules for some time, particularly with our weekend road closure works.

Starting from the 10 April, we will be working most **Saturdays, from 7am until 6pm.**

High impact noise activities such as rock breaking, rock hammering and pile driving will stop at 1pm. All other activities will continue through to 6pm.

## Contact us

If you have any questions or would like more on the Mona Vale Road project please contact our delivery partner Georgiou:



1800 413 640



monavaleroad@georgiou.com.au



[www.rms.nsw.gov.au/projects/mona-vale-road/mvreast](http://www.rms.nsw.gov.au/projects/mona-vale-road/mvreast)



If you need help understanding this information, please contact the Translating and Interpreting Service on 131 450 and ask them to call us on 1800 413 640.