

## Investigation work on the Newell Highway between Coonabarabran and Narrabri from Monday 30 August

Investigation work will be carried out for project planning along the Newell Highway as part of the Pilliga Widening project.

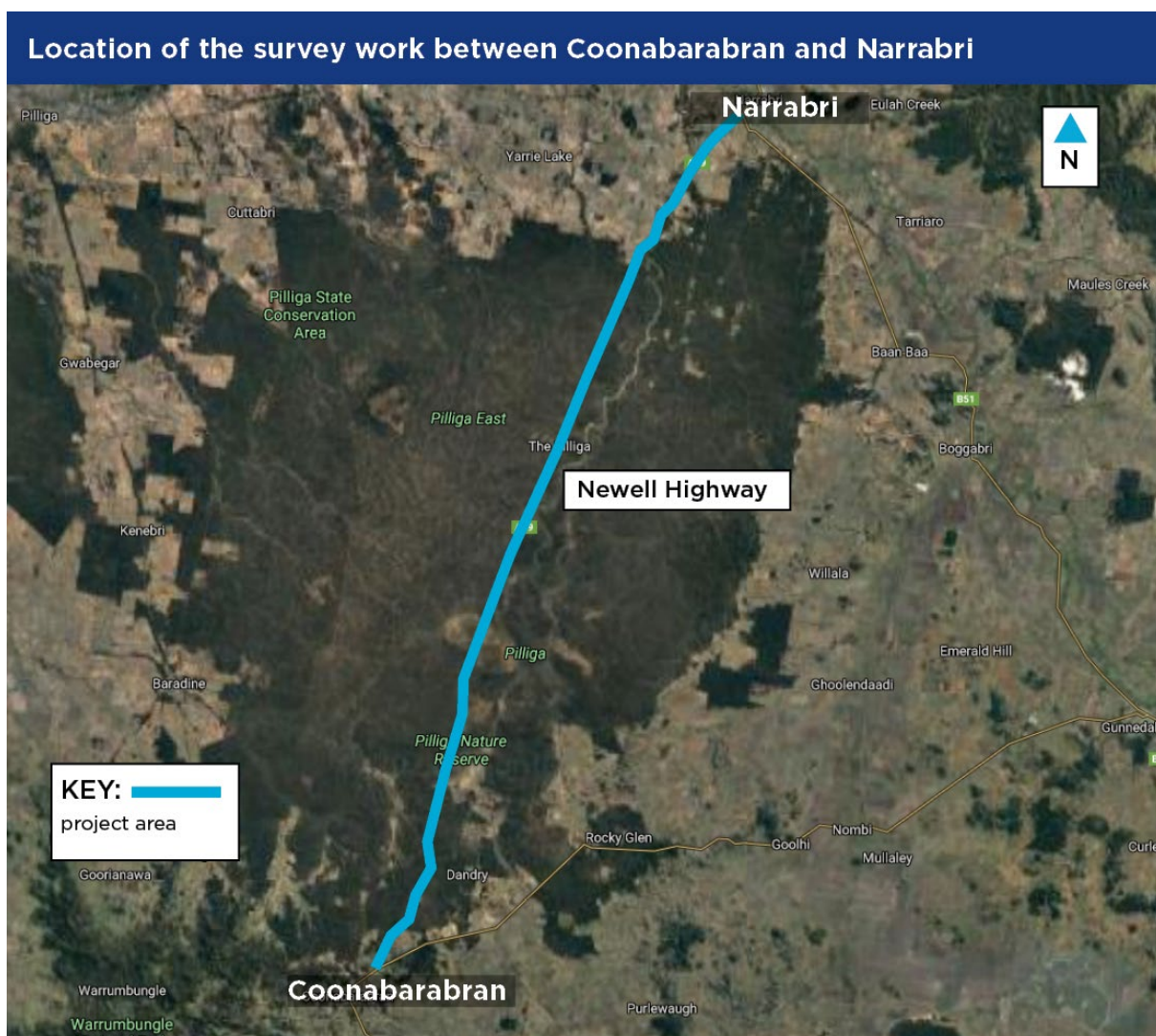

Investigation work, which includes field survey will be carried out along various sections of the Newell Highway between Coonabarabran and Narrabri. The map above shows the location of the work.

Work will take place at various times between the hours of **5am** and **6pm** Monday to Sunday. The works are expected to be complete in **six months**, weather permitting.

We will let you know in advance if we need to do any work outside these times.

## How will the work affect you?

The work will involve field survey for future roadwork. There will be 7 sections assessed as part of the work.

These sections are between approximately 10 kilometres north of Coonabarabran and five kilometres south of Narrabri. Please exercise caution as you enter and exit your property and be aware of workers on the roadside.

Access to your property will be maintained at all times during work hours.

## Traffic changes

There may be some temporary traffic changes to ensure the work zone is safe, including speed reductions and lane closures during work hours.

Please keep to speed limits and follow the direction of traffic controllers and signs. For the latest traffic updates, you can call 132 701, visit [livetraffic.com](http://livetraffic.com) or download the Live Traffic NSW App.

## Covid-19

Work crews will be adhering to strict Covid-19 protocols with approved Covid-19 safety plans in place. The program of work is subject to change in response to any further government restrictions that may be put in place to manage Covid-19.

## Contact

If you have any questions, please contact the project team on 1800 741 636 (option #2) or [newell.upgrade@transport.nsw.gov.au](mailto:newell.upgrade@transport.nsw.gov.au).

For more information on our projects, visit [nswroads.work/pilliga](http://nswroads.work/pilliga)

Thank you for your patience during this important work.

Note: The Newell Highway Program Alliance currently has surveyors on the road within this area as well.



If you need help understanding this information, please contact the Translating and Interpreting Service on 131 450 and ask them to call us on 1800 741 636.