

Appendix C

Concept design drawings

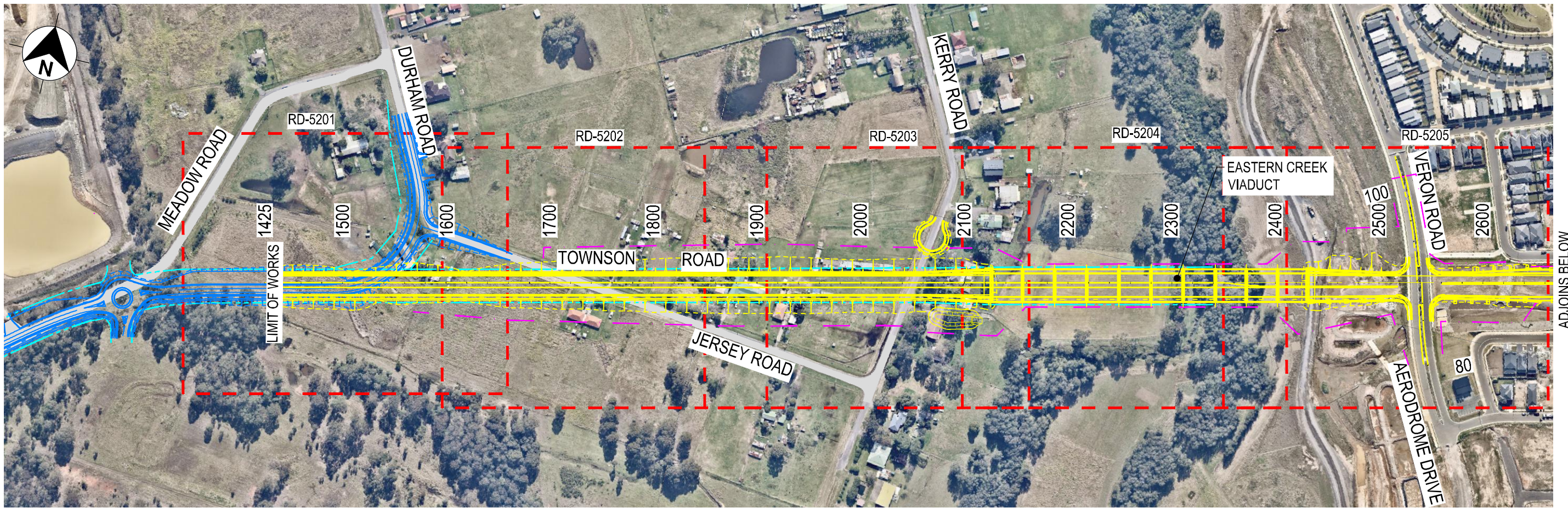

ADJOINS BELOW

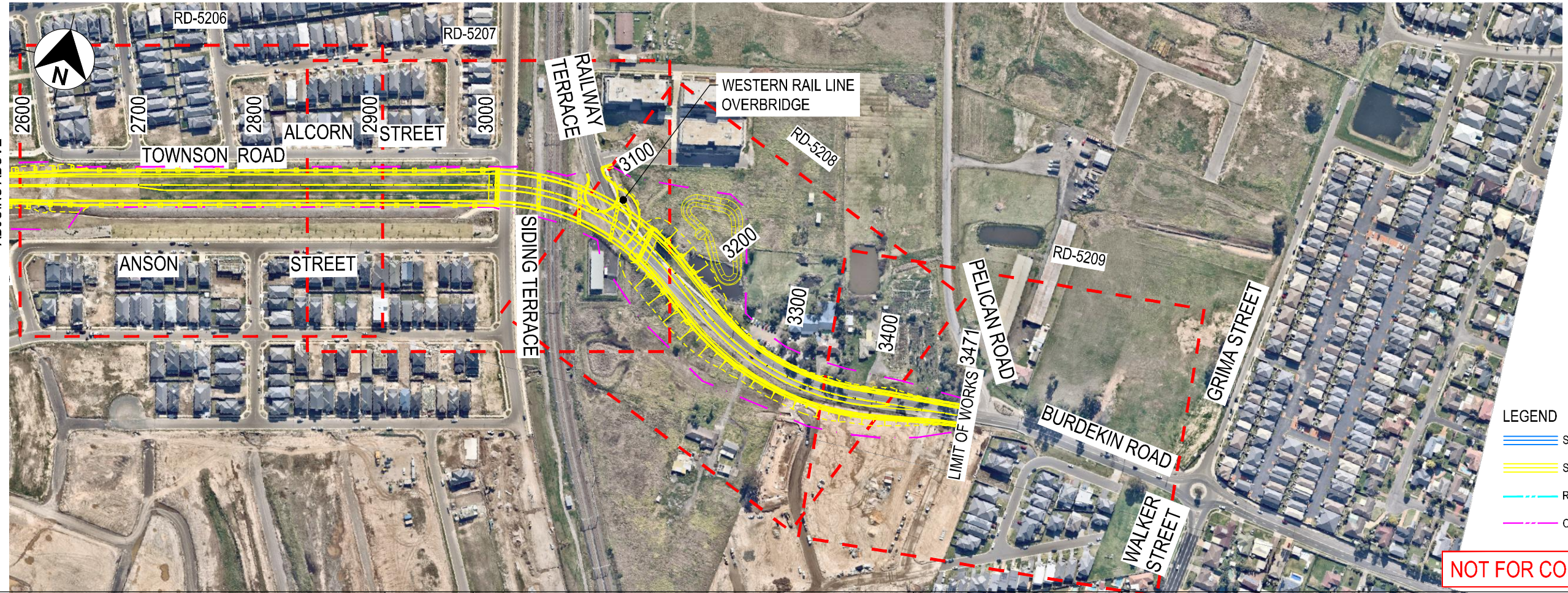

ADJOINS ABOVE

- LEGEND**
- STAGE 1 WORKS
 - STAGE 2 WORKS
 - - - - RMS BOUNDARY
 - - - - OPERATIONAL BOUNDARY

NOT FOR CONSTRUCTION

THIS DRAWING MAY BE PREPARED IN COLOUR AND MAY BE INCOMPLETE IF COPIED

| DRAWING FILE LOCATION / NAME C:\Users\krandell\Documents\TOWNSON ROAD\Exports\12511195-DC-GE-5022.dwg | | DESIGN LOT CODE | DESIGN MODEL FILE(S) USED FOR DOCUMENTATION OF THIS DRAWING 12511195-DESI-CTRL-CONCEPT-210921.txd 12511195-DESI-CONCEPT-210921.txd | | PLOT DATE/TIME 10/29/2021 10:53 AM | PLOT BY krandell | | BLACKTOWN CITY COUNCIL TOWNSON ROAD TO BURDEKIN ROAD LINK STAGE 2 JERSEY ROAD TO BURDEKIN ROAD SCHOFIELDS GENERAL (GE) OVERVIEW PLAN | | A3 | | | | | | | | | | | | | | | | | | | | | | | | | | | | | | | | | | | | | | | | | | | | | | | | | | | | | |
|--|---------------------|----------------------------------|---|----------------------------------|---------------------------------------|---------------------|------|---|--------------------|-------------------------------|------------------|---------------------|-----|--|--------------------------------|--------------|--------|---|---------|--|-----|----------------------|-------|---------------|--|--|-------------------------------|------|---|--|-------------|--|---|-------|------|------|-------|-----------|----------|-----------|------------|----------|--------|---------|----------|--------------|------------|----------|-------------|------------|----------|--------------|---------------|----------|--|--|----------------------|----------|-----------|-------|---------------|----------------|---------|
| <table border="1" style="width: 100%; border-collapse: collapse;"> <thead> <tr> <th style="width: 5%;">REV</th> <th style="width: 10%;">DATE</th> <th style="width: 75%;">AMENDMENT / REVISION DESCRIPTION</th> <th style="width: 5%;">W/R No.</th> <th style="width: 5%;">APPROVAL</th> </tr> </thead> <tbody> <tr> <td>0</td> <td>25.02.21</td> <td>ISSUED FOR 50% CONCEPT DESIGN</td> <td>N/A</td> <td>ME</td> </tr> <tr> <td>1</td> <td>29.10.21</td> <td>ISSUED FOR 100% CONCEPT DESIGN</td> <td>N/A</td> <td>JM</td> </tr> </tbody> </table> | | REV | DATE | AMENDMENT / REVISION DESCRIPTION | W/R No. | APPROVAL | | 0 | 25.02.21 | ISSUED FOR 50% CONCEPT DESIGN | N/A | ME | 1 | 29.10.21 | ISSUED FOR 100% CONCEPT DESIGN | N/A | JM | <table border="1" style="width: 100%; border-collapse: collapse;"> <thead> <tr> <th style="width: 10%;">W/R No.</th> <th style="width: 10%;">APPROVAL</th> </tr> </thead> <tbody> <tr> <td>N/A</td> <td>ME</td> </tr> <tr> <td>N/A</td> <td>JM</td> </tr> </tbody> </table> | W/R No. | APPROVAL | N/A | ME | N/A | JM | <table border="1" style="width: 100%; border-collapse: collapse;"> <thead> <tr> <th style="width: 50%;">DRAWINGS / DESIGN PREPARED BY</th> <th style="width: 50%;">DATE</th> </tr> </thead> <tbody> <tr> <td>Level 6, 20 Smith Street Parramatta NSW 2150 Australia PO Box 788 Parramatta NSW 2124 T 61 2 8898 8800 F 61 2 8898 8810 E sydmail@ghd.com W www.ghd.com</td> <td></td> </tr> <tr> <td> GHD Pty Ltd</td> <td></td> </tr> </tbody> </table> | | DRAWINGS / DESIGN PREPARED BY | DATE | Level 6, 20 Smith Street Parramatta NSW 2150 Australia PO Box 788 Parramatta NSW 2124 T 61 2 8898 8800 F 61 2 8898 8810 E sydmail@ghd.com W www.ghd.com | | GHD Pty Ltd | | <table border="1" style="width: 100%; border-collapse: collapse;"> <thead> <tr> <th style="width: 20%;">TITLE</th> <th style="width: 20%;">NAME</th> <th style="width: 60%;">DATE</th> </tr> </thead> <tbody> <tr> <td>DRAWN</td> <td>K. GORDON</td> <td>29.10.21</td> </tr> <tr> <td>DRG CHECK</td> <td>K. RANDELL</td> <td>29.10.21</td> </tr> <tr> <td>DESIGN</td> <td>K. LIEU</td> <td>29.10.21</td> </tr> <tr> <td>DESIGN CHECK</td> <td>N. BURNETT</td> <td>29.10.21</td> </tr> <tr> <td>DESIGN MNGR</td> <td>N. BURNETT</td> <td>29.10.21</td> </tr> <tr> <td>PROJECT MNGR</td> <td>J. MCGUINNESS</td> <td>29.10.21</td> </tr> </tbody> </table> | TITLE | NAME | DATE | DRAWN | K. GORDON | 29.10.21 | DRG CHECK | K. RANDELL | 29.10.21 | DESIGN | K. LIEU | 29.10.21 | DESIGN CHECK | N. BURNETT | 29.10.21 | DESIGN MNGR | N. BURNETT | 29.10.21 | PROJECT MNGR | J. MCGUINNESS | 29.10.21 | <table border="1" style="width: 100%; border-collapse: collapse;"> <thead> <tr> <th style="width: 30%;">RMS REGISTRATION No.</th> <th style="width: 30%;">EDMS No.</th> <th style="width: 20%;">SHEET No.</th> <th style="width: 20%;">ISSUE</th> </tr> </thead> <tbody> <tr> <td>DS2018/001093</td> <td>SF2018/0243946</td> <td>GE-5022</td> <td>1</td> </tr> </tbody> </table> | | RMS REGISTRATION No. | EDMS No. | SHEET No. | ISSUE | DS2018/001093 | SF2018/0243946 | GE-5022 |
| REV | DATE | AMENDMENT / REVISION DESCRIPTION | W/R No. | APPROVAL | | | | | | | | | | | | | | | | | | | | | | | | | | | | | | | | | | | | | | | | | | | | | | | | | | | | | | | | | | | |
| 0 | 25.02.21 | ISSUED FOR 50% CONCEPT DESIGN | N/A | ME | | | | | | | | | | | | | | | | | | | | | | | | | | | | | | | | | | | | | | | | | | | | | | | | | | | | | | | | | | | |
| 1 | 29.10.21 | ISSUED FOR 100% CONCEPT DESIGN | N/A | JM | | | | | | | | | | | | | | | | | | | | | | | | | | | | | | | | | | | | | | | | | | | | | | | | | | | | | | | | | | | |
| W/R No. | APPROVAL | | | | | | | | | | | | | | | | | | | | | | | | | | | | | | | | | | | | | | | | | | | | | | | | | | | | | | | | | | | | | | |
| N/A | ME | | | | | | | | | | | | | | | | | | | | | | | | | | | | | | | | | | | | | | | | | | | | | | | | | | | | | | | | | | | | | | |
| N/A | JM | | | | | | | | | | | | | | | | | | | | | | | | | | | | | | | | | | | | | | | | | | | | | | | | | | | | | | | | | | | | | | |
| DRAWINGS / DESIGN PREPARED BY | DATE | | | | | | | | | | | | | | | | | | | | | | | | | | | | | | | | | | | | | | | | | | | | | | | | | | | | | | | | | | | | | | |
| Level 6, 20 Smith Street Parramatta NSW 2150 Australia PO Box 788 Parramatta NSW 2124 T 61 2 8898 8800 F 61 2 8898 8810 E sydmail@ghd.com W www.ghd.com | | | | | | | | | | | | | | | | | | | | | | | | | | | | | | | | | | | | | | | | | | | | | | | | | | | | | | | | | | | | | | | |
| GHD Pty Ltd | | | | | | | | | | | | | | | | | | | | | | | | | | | | | | | | | | | | | | | | | | | | | | | | | | | | | | | | | | | | | | | |
| TITLE | NAME | DATE | | | | | | | | | | | | | | | | | | | | | | | | | | | | | | | | | | | | | | | | | | | | | | | | | | | | | | | | | | | | | |
| DRAWN | K. GORDON | 29.10.21 | | | | | | | | | | | | | | | | | | | | | | | | | | | | | | | | | | | | | | | | | | | | | | | | | | | | | | | | | | | | | |
| DRG CHECK | K. RANDELL | 29.10.21 | | | | | | | | | | | | | | | | | | | | | | | | | | | | | | | | | | | | | | | | | | | | | | | | | | | | | | | | | | | | | |
| DESIGN | K. LIEU | 29.10.21 | | | | | | | | | | | | | | | | | | | | | | | | | | | | | | | | | | | | | | | | | | | | | | | | | | | | | | | | | | | | | |
| DESIGN CHECK | N. BURNETT | 29.10.21 | | | | | | | | | | | | | | | | | | | | | | | | | | | | | | | | | | | | | | | | | | | | | | | | | | | | | | | | | | | | | |
| DESIGN MNGR | N. BURNETT | 29.10.21 | | | | | | | | | | | | | | | | | | | | | | | | | | | | | | | | | | | | | | | | | | | | | | | | | | | | | | | | | | | | | |
| PROJECT MNGR | J. MCGUINNESS | 29.10.21 | | | | | | | | | | | | | | | | | | | | | | | | | | | | | | | | | | | | | | | | | | | | | | | | | | | | | | | | | | | | | |
| RMS REGISTRATION No. | EDMS No. | SHEET No. | ISSUE | | | | | | | | | | | | | | | | | | | | | | | | | | | | | | | | | | | | | | | | | | | | | | | | | | | | | | | | | | | | |
| DS2018/001093 | SF2018/0243946 | GE-5022 | 1 | | | | | | | | | | | | | | | | | | | | | | | | | | | | | | | | | | | | | | | | | | | | | | | | | | | | | | | | | | | | |
| <table border="1" style="width: 100%; border-collapse: collapse;"> <thead> <tr> <th style="width: 30%;">SCALE</th> <th style="width: 30%;">CO-ORDINATE SYSTEM</th> <th style="width: 30%;">HEIGHT DATUM</th> </tr> </thead> <tbody> <tr> <td>SCALE 1:5000 </td> <td>MGA ZONE 56 (GDA94)</td> <td>AHD</td> </tr> </tbody> </table> | | | | | | | | SCALE | CO-ORDINATE SYSTEM | HEIGHT DATUM | SCALE 1:5000 | MGA ZONE 56 (GDA94) | AHD | <table border="1" style="width: 100%; border-collapse: collapse;"> <thead> <tr> <th style="width: 50%;">PREPARED FOR</th> <th style="width: 50%;">CLIENT</th> </tr> </thead> <tbody> <tr> <td>WESTERN SYDNEY PROGRAM OFFICE</td> <td></td> </tr> </tbody> </table> | | PREPARED FOR | CLIENT | WESTERN SYDNEY PROGRAM OFFICE | | <table border="1" style="width: 100%; border-collapse: collapse;"> <thead> <tr> <th style="width: 50%;">RMS REGISTRATION No.</th> <th style="width: 50%;">ISSUE</th> </tr> </thead> <tbody> <tr> <td>DS2018/001093</td> <td>100% CONCEPT DESIGN</td> </tr> </tbody> </table> | | RMS REGISTRATION No. | ISSUE | DS2018/001093 | 100% CONCEPT DESIGN | | | | | | | | | | | | | | | | | | | | | | | | | | | | | | | | | | | | | | |
| SCALE | CO-ORDINATE SYSTEM | HEIGHT DATUM | | | | | | | | | | | | | | | | | | | | | | | | | | | | | | | | | | | | | | | | | | | | | | | | | | | | | | | | | | | | | |
| SCALE 1:5000 | MGA ZONE 56 (GDA94) | AHD | | | | | | | | | | | | | | | | | | | | | | | | | | | | | | | | | | | | | | | | | | | | | | | | | | | | | | | | | | | | | |
| PREPARED FOR | CLIENT | | | | | | | | | | | | | | | | | | | | | | | | | | | | | | | | | | | | | | | | | | | | | | | | | | | | | | | | | | | | | | |
| WESTERN SYDNEY PROGRAM OFFICE | | | | | | | | | | | | | | | | | | | | | | | | | | | | | | | | | | | | | | | | | | | | | | | | | | | | | | | | | | | | | | | |
| RMS REGISTRATION No. | ISSUE | | | | | | | | | | | | | | | | | | | | | | | | | | | | | | | | | | | | | | | | | | | | | | | | | | | | | | | | | | | | | | |
| DS2018/001093 | 100% CONCEPT DESIGN | | | | | | | | | | | | | | | | | | | | | | | | | | | | | | | | | | | | | | | | | | | | | | | | | | | | | | | | | | | | | | |

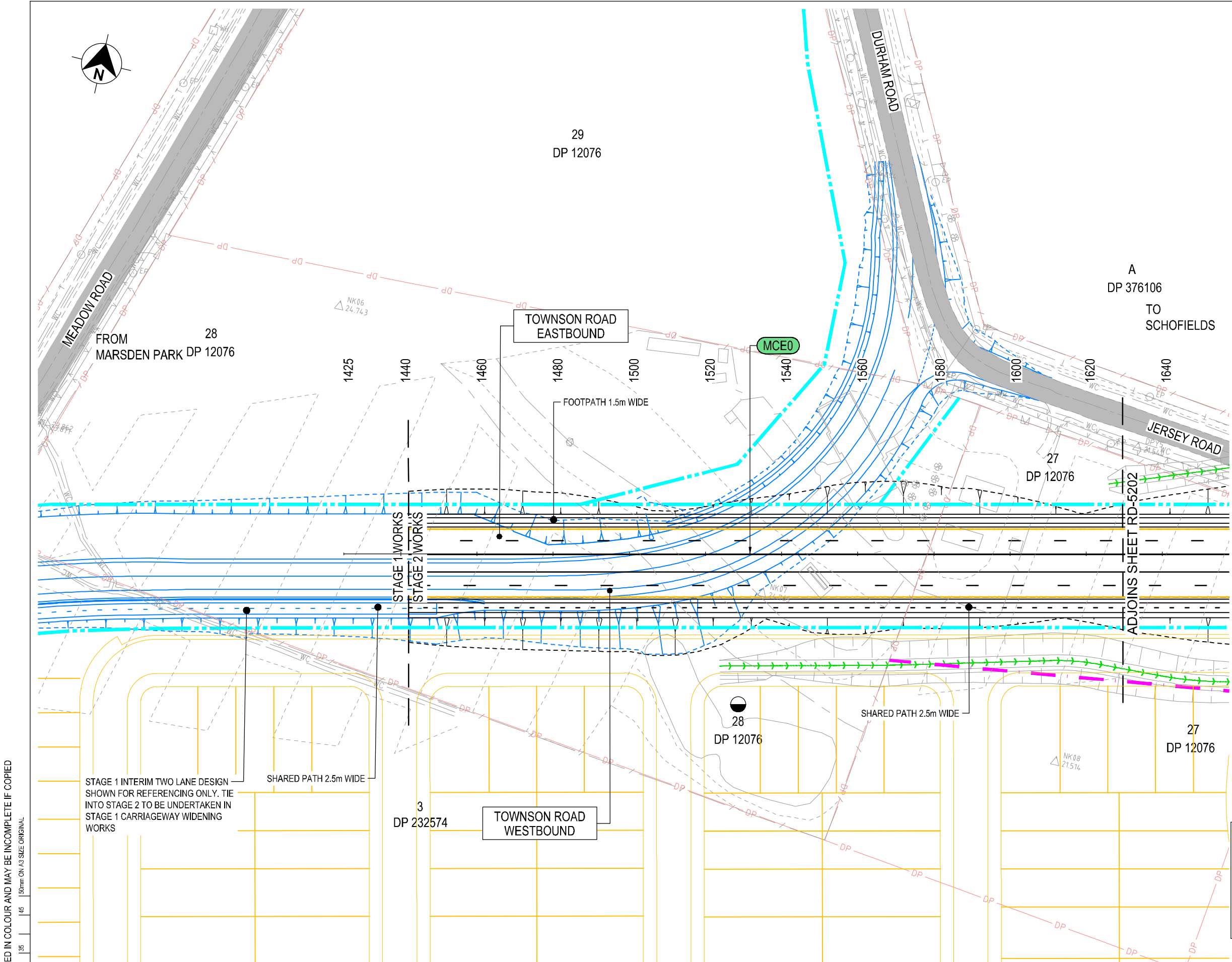

LEGEND

- CONTROL ALIGNMENT CHAINAGES
- DESIGN CONTROL STRING LABEL
- PROPOSED BOUNDARY (TBC)
- CONSTRUCTION BOUNDARY (SUBJECT TO AGREEMENT & ADJUSTMENT DUE TO BATTER INTERFACE & STORMWATER BASIN)
- CADASTRAL BOUNDARY
- EASEMENT
- STAGE 1 WORKS
- PROPERTY ADJUSTMENT (TBC)
- EXISTING PAVEMENT (TOPOGRAPHICAL SURVEY)
- PROPOSED DRAINAGE CULVERT
- SURVEY MARK
- DRAINAGE CHANNEL [GRASS LINED]

- NOTES**
- FOR DETAILS OF STORMWATER MANAGEMENT REFER TO PART 2, SM SERIES
 - FOR DETAILS OF PAVEMENT MARKING AND SIGNAGE REFER TO PART 3, RF SERIES
 - FOR DETAILS OF PROPERTY ADJUSTMENT INCLUDING DRIVEWAYS REFER TO PART 7, PW SERIES

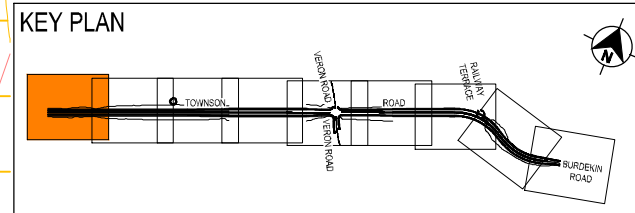

NOT FOR CONSTRUCTION

THIS DRAWING MAY BE PREPARED IN COLOUR AND MAY BE INCOMPLETE IF COPIED

| DRAWING FILE LOCATION / NAME C:\Users\k.randell\Documents\TOWNSON ROAD\Exports\12511195-DC-RD-5201.dwg | | DESIGN LOT CODE | DESIGN MODEL FILE(S) USED FOR DOCUMENTATION OF THIS DRAWING 12511195-DESI-CTRL-CONCEPT-210921.txt 12511195-DESI-CONCEPT-210921.txt | PLOT DATE / TIME 10/27/2021 11:53 AM | PLOT BY k.randell | CLIENT BLACKTOWN CITY COUNCIL TOWNSON ROAD TO BURDEKIN ROAD LINK | A3 | | | | | | | | | | | | | | | | | | | | | | | | | | | | | | | | | | | | | | | | | | | | | | | | | | | | | | | | | | | | | | | | | | |
|---|-------------------------------|----------------------------------|---|---|----------------------|--|----|----------|-------------------------------|-----|----|---|----------|--------------------------------|-----|----|---|-------|--------------------|--------------|-------|---|-------------------------------|--|-------|------|-------|-----------|-----------|------------|--------|---------|--------------|------------|-------------|------------|--------------|---------------|--|--------|--|--------------|-------------------------------|--|----------------------|--|---------------|--|--|--------------|--|---------------------|--|---|----------|--|----------------|--|---|-----------|--|---------|--|--|------|--|---|--|---|-------|--|---|--|
| <table border="1"> <thead> <tr> <th>REV</th> <th>DATE</th> <th>AMENDMENT / REVISION DESCRIPTION</th> <th>WVR No.</th> <th>APPROVAL</th> </tr> </thead> <tbody> <tr> <td>0</td> <td>25.02.21</td> <td>ISSUED FOR 50% CONCEPT DESIGN</td> <td>N/A</td> <td>ME</td> </tr> <tr> <td>1</td> <td>29.10.21</td> <td>ISSUED FOR 100% CONCEPT DESIGN</td> <td>N/A</td> <td>JM</td> </tr> </tbody> </table> | | REV | DATE | AMENDMENT / REVISION DESCRIPTION | WVR No. | APPROVAL | 0 | 25.02.21 | ISSUED FOR 50% CONCEPT DESIGN | N/A | ME | 1 | 29.10.21 | ISSUED FOR 100% CONCEPT DESIGN | N/A | JM | <table border="1"> <thead> <tr> <th>SCALE</th> <th>ON A3 SIZE DRAWING</th> </tr> </thead> <tbody> <tr> <td>SCALE 1:1000</td> <td>AT A3</td> </tr> </tbody> </table> | SCALE | ON A3 SIZE DRAWING | SCALE 1:1000 | AT A3 | <table border="1"> <thead> <tr> <th colspan="2">DRAWINGS / DESIGN PREPARED BY</th> </tr> </thead> <tbody> <tr> <td>TITLE</td> <td>NAME</td> </tr> <tr> <td>DRAWN</td> <td>K. GORDON</td> </tr> <tr> <td>DRG CHECK</td> <td>K. RANDELL</td> </tr> <tr> <td>DESIGN</td> <td>K. LIEU</td> </tr> <tr> <td>DESIGN CHECK</td> <td>N. BURNETT</td> </tr> <tr> <td>DESIGN MNGR</td> <td>N. BURNETT</td> </tr> <tr> <td>PROJECT MNGR</td> <td>J. MCGUINNESS</td> </tr> </tbody> </table> | DRAWINGS / DESIGN PREPARED BY | | TITLE | NAME | DRAWN | K. GORDON | DRG CHECK | K. RANDELL | DESIGN | K. LIEU | DESIGN CHECK | N. BURNETT | DESIGN MNGR | N. BURNETT | PROJECT MNGR | J. MCGUINNESS | <table border="1"> <thead> <tr> <th colspan="2">CLIENT</th> </tr> </thead> <tbody> <tr> <td>PREPARED FOR</td> <td>WESTERN SYDNEY PROGRAM OFFICE</td> </tr> </tbody> </table> | CLIENT | | PREPARED FOR | WESTERN SYDNEY PROGRAM OFFICE | <table border="1"> <thead> <tr> <th colspan="2">RMS REGISTRATION No.</th> </tr> </thead> <tbody> <tr> <td>DS2018/001093</td> <td></td> </tr> </tbody> </table> | RMS REGISTRATION No. | | DS2018/001093 | | <table border="1"> <thead> <tr> <th colspan="2">ISSUE STATUS</th> </tr> </thead> <tbody> <tr> <td>100% CONCEPT DESIGN</td> <td></td> </tr> </tbody> </table> | ISSUE STATUS | | 100% CONCEPT DESIGN | | <table border="1"> <thead> <tr> <th colspan="2">EDMS No.</th> </tr> </thead> <tbody> <tr> <td>SF2018/0243946</td> <td></td> </tr> </tbody> </table> | EDMS No. | | SF2018/0243946 | | <table border="1"> <thead> <tr> <th colspan="2">SHEET No.</th> </tr> </thead> <tbody> <tr> <td>RD-5201</td> <td></td> </tr> </tbody> </table> | SHEET No. | | RD-5201 | | <table border="1"> <thead> <tr> <th colspan="2">PART</th> </tr> </thead> <tbody> <tr> <td>1</td> <td></td> </tr> </tbody> </table> | PART | | 1 | | <table border="1"> <thead> <tr> <th colspan="2">ISSUE</th> </tr> </thead> <tbody> <tr> <td>1</td> <td></td> </tr> </tbody> </table> | ISSUE | | 1 | |
| REV | DATE | AMENDMENT / REVISION DESCRIPTION | WVR No. | APPROVAL | | | | | | | | | | | | | | | | | | | | | | | | | | | | | | | | | | | | | | | | | | | | | | | | | | | | | | | | | | | | | | | | | | | | | |
| 0 | 25.02.21 | ISSUED FOR 50% CONCEPT DESIGN | N/A | ME | | | | | | | | | | | | | | | | | | | | | | | | | | | | | | | | | | | | | | | | | | | | | | | | | | | | | | | | | | | | | | | | | | | | | |
| 1 | 29.10.21 | ISSUED FOR 100% CONCEPT DESIGN | N/A | JM | | | | | | | | | | | | | | | | | | | | | | | | | | | | | | | | | | | | | | | | | | | | | | | | | | | | | | | | | | | | | | | | | | | | | |
| SCALE | ON A3 SIZE DRAWING | | | | | | | | | | | | | | | | | | | | | | | | | | | | | | | | | | | | | | | | | | | | | | | | | | | | | | | | | | | | | | | | | | | | | | | | |
| SCALE 1:1000 | AT A3 | | | | | | | | | | | | | | | | | | | | | | | | | | | | | | | | | | | | | | | | | | | | | | | | | | | | | | | | | | | | | | | | | | | | | | | | |
| DRAWINGS / DESIGN PREPARED BY | | | | | | | | | | | | | | | | | | | | | | | | | | | | | | | | | | | | | | | | | | | | | | | | | | | | | | | | | | | | | | | | | | | | | | | | | |
| TITLE | NAME | | | | | | | | | | | | | | | | | | | | | | | | | | | | | | | | | | | | | | | | | | | | | | | | | | | | | | | | | | | | | | | | | | | | | | | | |
| DRAWN | K. GORDON | | | | | | | | | | | | | | | | | | | | | | | | | | | | | | | | | | | | | | | | | | | | | | | | | | | | | | | | | | | | | | | | | | | | | | | | |
| DRG CHECK | K. RANDELL | | | | | | | | | | | | | | | | | | | | | | | | | | | | | | | | | | | | | | | | | | | | | | | | | | | | | | | | | | | | | | | | | | | | | | | | |
| DESIGN | K. LIEU | | | | | | | | | | | | | | | | | | | | | | | | | | | | | | | | | | | | | | | | | | | | | | | | | | | | | | | | | | | | | | | | | | | | | | | | |
| DESIGN CHECK | N. BURNETT | | | | | | | | | | | | | | | | | | | | | | | | | | | | | | | | | | | | | | | | | | | | | | | | | | | | | | | | | | | | | | | | | | | | | | | | |
| DESIGN MNGR | N. BURNETT | | | | | | | | | | | | | | | | | | | | | | | | | | | | | | | | | | | | | | | | | | | | | | | | | | | | | | | | | | | | | | | | | | | | | | | | |
| PROJECT MNGR | J. MCGUINNESS | | | | | | | | | | | | | | | | | | | | | | | | | | | | | | | | | | | | | | | | | | | | | | | | | | | | | | | | | | | | | | | | | | | | | | | | |
| CLIENT | | | | | | | | | | | | | | | | | | | | | | | | | | | | | | | | | | | | | | | | | | | | | | | | | | | | | | | | | | | | | | | | | | | | | | | | | |
| PREPARED FOR | WESTERN SYDNEY PROGRAM OFFICE | | | | | | | | | | | | | | | | | | | | | | | | | | | | | | | | | | | | | | | | | | | | | | | | | | | | | | | | | | | | | | | | | | | | | | | | |
| RMS REGISTRATION No. | | | | | | | | | | | | | | | | | | | | | | | | | | | | | | | | | | | | | | | | | | | | | | | | | | | | | | | | | | | | | | | | | | | | | | | | | |
| DS2018/001093 | | | | | | | | | | | | | | | | | | | | | | | | | | | | | | | | | | | | | | | | | | | | | | | | | | | | | | | | | | | | | | | | | | | | | | | | | |
| ISSUE STATUS | | | | | | | | | | | | | | | | | | | | | | | | | | | | | | | | | | | | | | | | | | | | | | | | | | | | | | | | | | | | | | | | | | | | | | | | | |
| 100% CONCEPT DESIGN | | | | | | | | | | | | | | | | | | | | | | | | | | | | | | | | | | | | | | | | | | | | | | | | | | | | | | | | | | | | | | | | | | | | | | | | | |
| EDMS No. | | | | | | | | | | | | | | | | | | | | | | | | | | | | | | | | | | | | | | | | | | | | | | | | | | | | | | | | | | | | | | | | | | | | | | | | | |
| SF2018/0243946 | | | | | | | | | | | | | | | | | | | | | | | | | | | | | | | | | | | | | | | | | | | | | | | | | | | | | | | | | | | | | | | | | | | | | | | | | |
| SHEET No. | | | | | | | | | | | | | | | | | | | | | | | | | | | | | | | | | | | | | | | | | | | | | | | | | | | | | | | | | | | | | | | | | | | | | | | | | |
| RD-5201 | | | | | | | | | | | | | | | | | | | | | | | | | | | | | | | | | | | | | | | | | | | | | | | | | | | | | | | | | | | | | | | | | | | | | | | | | |
| PART | | | | | | | | | | | | | | | | | | | | | | | | | | | | | | | | | | | | | | | | | | | | | | | | | | | | | | | | | | | | | | | | | | | | | | | | | |
| 1 | | | | | | | | | | | | | | | | | | | | | | | | | | | | | | | | | | | | | | | | | | | | | | | | | | | | | | | | | | | | | | | | | | | | | | | | | |
| ISSUE | | | | | | | | | | | | | | | | | | | | | | | | | | | | | | | | | | | | | | | | | | | | | | | | | | | | | | | | | | | | | | | | | | | | | | | | | |
| 1 | | | | | | | | | | | | | | | | | | | | | | | | | | | | | | | | | | | | | | | | | | | | | | | | | | | | | | | | | | | | | | | | | | | | | | | | | |

GHD
GHD Pty Ltd
Level 6, 20 Smith Street Parramatta
NSW 2150 Australia
PO Box 788 Parramatta NSW 2124
T 61 2 8898 8800 F 61 2 8898 8810
E sydmail@ghd.com W www.ghd.com





| LEGEND | |
|--------|--|
| | CONTROL ALIGNMENT CHAINAGES |
| | DESIGN CONTROL STRING LABEL |
| | PROPOSED BOUNDARY (TBC) |
| | CONSTRUCTION BOUNDARY (SUBJECT TO AGREEMENT & ADJUSTMENT DUE TO BATTER INTERFACE & STORMWATER BASIN) |
| | CADASTRAL BOUNDARY |
| | EASEMENT |
| | STAGE 1 WORKS |
| | PROPERTY ADJUSTMENT (TBC) |
| | EXISTING PAVEMENT (TOPOGRAPHICAL SURVEY) |
| | PROPOSED DRAINAGE CULVERT |
| | SURVEY MARK |
| | DRAINAGE CHANNEL [GRASS LINED] |

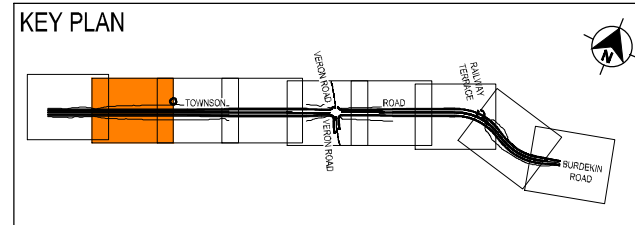

- NOTES**
- FOR DETAILS OF STORMWATER MANAGEMENT REFER TO PART 2, SM SERIES
 - FOR DETAILS OF PAVEMENT MARKING AND SIGNAGE REFER TO PART 3, RF SERIES
 - FOR DETAILS OF PROPERTY ADJUSTMENT INCLUDING DRIVEWAYS REFER TO PART 7, PW SERIES

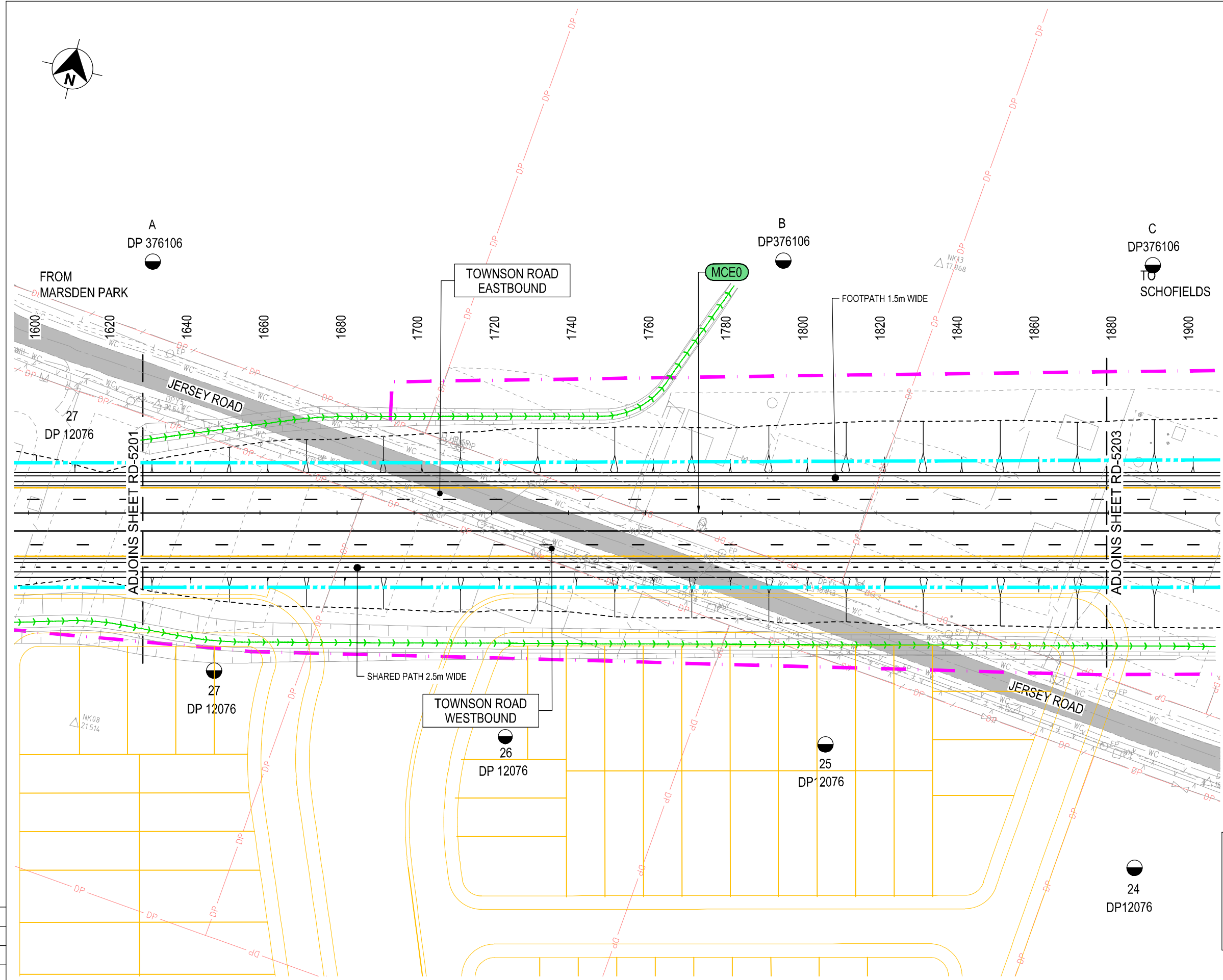

NOT FOR CONSTRUCTION



THIS DRAWING MAY BE PREPARED IN COLOUR AND MAY BE INCOMPLETE IF COPIED 150mm ON A3 SIZE ORIGINAL

| DRAWING FILE LOCATION / NAME C:\Users\k.randell\Documents\TOWNSON ROAD\Exports\12511195-DC-RD-5202.dwg | | DESIGN LOT CODE 12511195-DESI-CTRL-CONCEPT-210921.txt 12511195-DESI-CONCEPT-210921.txt | DESIGN MODEL FILE(S) USED FOR DOCUMENTATION OF THIS DRAWING 12511195-DESI-CTRL-CONCEPT-210921.txt 12511195-DESI-CONCEPT-210921.txt | PLOT DATE / TIME 10/27/2021 11:54 AM | PLOT BY k.randell | CLIENT BLACKTOWN CITY COUNCIL TOWNSON ROAD TO BURDEKIN ROAD LINK | A3 | | | | | | | | | | | | | | | | | | | | | | | | | | | | | | | | | | | | | | | | | | |
|---|---|---|---|---|----------------------|--|----|----------------------------|-------------------------------|------------|----|---|----------|--------------------------------|-----|----|--|--|---------------------------|-------------------------------|--------------|---|---|--|-------|------|------|-------|-----------|----------|-----------|------------|----------|--------|---------|----------|--------------|------------|----------|-------------|------------|----------|--------------|---------------|----------|---|--|---|---|
| <table border="1"> <thead> <tr> <th>REV</th> <th>DATE</th> <th>AMENDMENT / REVISION DESCRIPTION</th> <th>WVR No.</th> <th>APPROVAL</th> </tr> </thead> <tbody> <tr> <td>0</td> <td>25.02.21</td> <td>ISSUED FOR 50% CONCEPT DESIGN</td> <td>N/A</td> <td>ME</td> </tr> <tr> <td>1</td> <td>29.10.21</td> <td>ISSUED FOR 100% CONCEPT DESIGN</td> <td>N/A</td> <td>JM</td> </tr> </tbody> </table> | | REV | DATE | AMENDMENT / REVISION DESCRIPTION | WVR No. | APPROVAL | 0 | 25.02.21 | ISSUED FOR 50% CONCEPT DESIGN | N/A | ME | 1 | 29.10.21 | ISSUED FOR 100% CONCEPT DESIGN | N/A | JM | <table border="1"> <thead> <tr> <th>SCALES ON A3 SIZE DRAWING</th> <th>DRAWINGS / DESIGN PREPARED BY</th> </tr> </thead> <tbody> <tr> <td>SCALE 1:1000</td> <td>Level 6, 20 Smith Street Parramatta NSW 2150 Australia PO Box 788 Parramatta NSW 2124 T 61 2 8898 8800 F 61 2 8898 8810 E sydmail@ghd.com W www.ghd.com</td> </tr> </tbody> </table> | | SCALES ON A3 SIZE DRAWING | DRAWINGS / DESIGN PREPARED BY | SCALE 1:1000 | Level 6, 20 Smith Street Parramatta NSW 2150 Australia PO Box 788 Parramatta NSW 2124 T 61 2 8898 8800 F 61 2 8898 8810 E sydmail@ghd.com W www.ghd.com | <table border="1"> <thead> <tr> <th>TITLE</th> <th>NAME</th> <th>DATE</th> </tr> </thead> <tbody> <tr> <td>DRAWN</td> <td>K. GORDON</td> <td>29.10.21</td> </tr> <tr> <td>DRG CHECK</td> <td>K. RANDELL</td> <td>29.10.21</td> </tr> <tr> <td>DESIGN</td> <td>K. LIEU</td> <td>29.10.21</td> </tr> <tr> <td>DESIGN CHECK</td> <td>N. BURNETT</td> <td>29.10.21</td> </tr> <tr> <td>DESIGN MNGR</td> <td>N. BURNETT</td> <td>29.10.21</td> </tr> <tr> <td>PROJECT MNGR</td> <td>J. MCGUINNESS</td> <td>29.10.21</td> </tr> </tbody> </table> | | TITLE | NAME | DATE | DRAWN | K. GORDON | 29.10.21 | DRG CHECK | K. RANDELL | 29.10.21 | DESIGN | K. LIEU | 29.10.21 | DESIGN CHECK | N. BURNETT | 29.10.21 | DESIGN MNGR | N. BURNETT | 29.10.21 | PROJECT MNGR | J. MCGUINNESS | 29.10.21 |   | | PREPARED FOR WESTERN SYDNEY PROGRAM OFFICE | RMS REGISTRATION No. DS2018/001093 SHEET 2 OF 9 PART 1 |
| REV | DATE | AMENDMENT / REVISION DESCRIPTION | WVR No. | APPROVAL | | | | | | | | | | | | | | | | | | | | | | | | | | | | | | | | | | | | | | | | | | | | | |
| 0 | 25.02.21 | ISSUED FOR 50% CONCEPT DESIGN | N/A | ME | | | | | | | | | | | | | | | | | | | | | | | | | | | | | | | | | | | | | | | | | | | | | |
| 1 | 29.10.21 | ISSUED FOR 100% CONCEPT DESIGN | N/A | JM | | | | | | | | | | | | | | | | | | | | | | | | | | | | | | | | | | | | | | | | | | | | | |
| SCALES ON A3 SIZE DRAWING | DRAWINGS / DESIGN PREPARED BY | | | | | | | | | | | | | | | | | | | | | | | | | | | | | | | | | | | | | | | | | | | | | | | | |
| SCALE 1:1000 | Level 6, 20 Smith Street Parramatta NSW 2150 Australia PO Box 788 Parramatta NSW 2124 T 61 2 8898 8800 F 61 2 8898 8810 E sydmail@ghd.com W www.ghd.com | | | | | | | | | | | | | | | | | | | | | | | | | | | | | | | | | | | | | | | | | | | | | | | | |
| TITLE | NAME | DATE | | | | | | | | | | | | | | | | | | | | | | | | | | | | | | | | | | | | | | | | | | | | | | | |
| DRAWN | K. GORDON | 29.10.21 | | | | | | | | | | | | | | | | | | | | | | | | | | | | | | | | | | | | | | | | | | | | | | | |
| DRG CHECK | K. RANDELL | 29.10.21 | | | | | | | | | | | | | | | | | | | | | | | | | | | | | | | | | | | | | | | | | | | | | | | |
| DESIGN | K. LIEU | 29.10.21 | | | | | | | | | | | | | | | | | | | | | | | | | | | | | | | | | | | | | | | | | | | | | | | |
| DESIGN CHECK | N. BURNETT | 29.10.21 | | | | | | | | | | | | | | | | | | | | | | | | | | | | | | | | | | | | | | | | | | | | | | | |
| DESIGN MNGR | N. BURNETT | 29.10.21 | | | | | | | | | | | | | | | | | | | | | | | | | | | | | | | | | | | | | | | | | | | | | | | |
| PROJECT MNGR | J. MCGUINNESS | 29.10.21 | | | | | | | | | | | | | | | | | | | | | | | | | | | | | | | | | | | | | | | | | | | | | | | |
| CO-ORDINATE SYSTEM MGA ZONE 56 (GDA94) | | HEIGHT DATUM AHD | |  | | ISSUE STATUS 100% CONCEPT DESIGN | | EDMS No. SF2018/0243946 | SHEET No. RD-5202 | ISSUE 1 | | | | | | | | | | | | | | | | | | | | | | | | | | | | | | | | | | | | | | | |

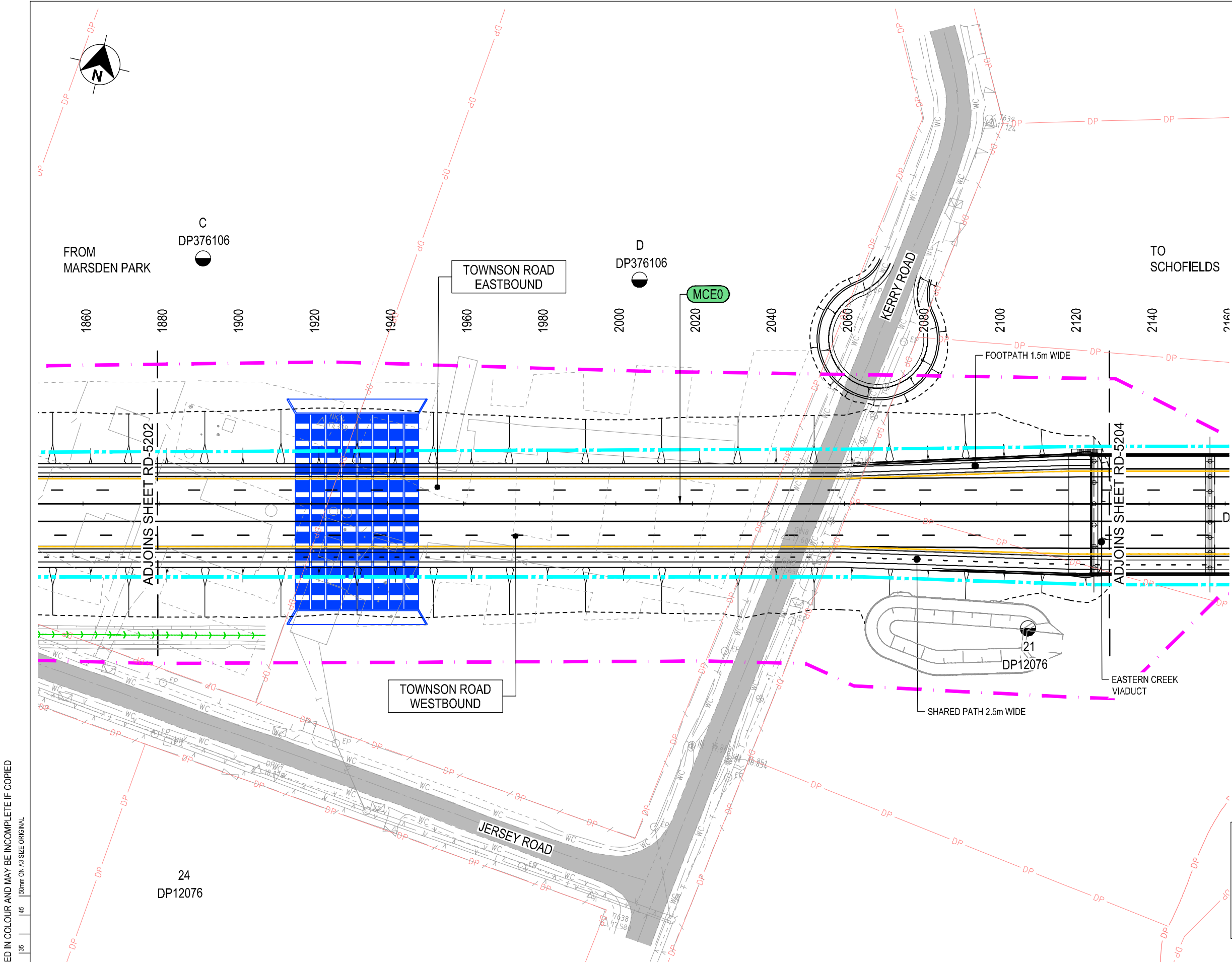

LEGEND

- CONTROL ALIGNMENT CHAINAGES
- DESIGN CONTROL STRING LABEL
- PROPOSED BOUNDARY (TBC)
- CONSTRUCTION BOUNDARY (SUBJECT TO AGREEMENT & ADJUSTMENT DUE TO BATTER INTERFACE & STORMWATER BASIN)
- CADASTRAL BOUNDARY
- EASEMENT
- STAGE 1 WORKS
- PROPERTY ADJUSTMENT (TBC)
- EXISTING PAVEMENT (TOPOGRAPHICAL SURVEY)
- PROPOSED DRAINAGE CULVERT
- SURVEY MARK
- DRAINAGE CHANNEL [GRASS LINED]

- ### NOTES
1. FOR DETAILS OF STORMWATER MANAGEMENT REFER TO PART 2, SM SERIES
 2. FOR DETAILS OF PAVEMENT MARKING AND SIGNAGE REFER TO PART 3, RF SERIES
 3. FOR DETAILS OF PROPERTY ADJUSTMENT INCLUDING DRIVEWAYS REFER TO PART 7, PW SERIES

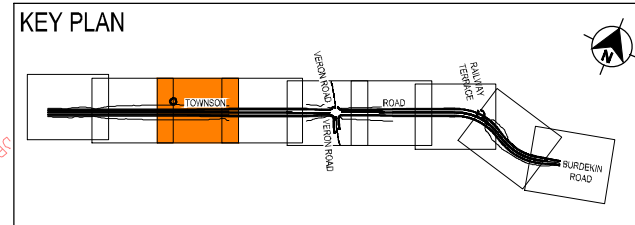

NOT FOR CONSTRUCTION

THIS DRAWING MAY BE PREPARED IN COLOUR AND MAY BE INCOMPLETE IF COPIED FROM A 30mm ON A3 SIZE ORIGINAL.

| | | | | | | | | | | | | | | | | | | | | | | | | | | | | | | | | | | | | | | | | | | | | | | | | | | | | | | | | | | | | | | | | | | | | | | | | | | | | | | |
|---|--|----------------------------|--|---|--|---|--|---|--|--|--|----|-------------------------------|--|-------|--|------|--|------|--|---|--|-------|--|-----------|--|----------|--|------------------------|--|-----------|--|------------|--|----------|--|--------|--|---------|--|----------|--|--------------|--|------------|--|----------|--|-------------|--|------------|--|----------|--|--------------|--|---------------|--|----------|--|---|--|---|--|--------------|--|-------------------------------------|--|----------------------------|--|----------------------|--|------------|--|---------------------|--|--|--|
| DRAWING FILE LOCATION / NAME C:\Users\k.randell\Documents\TOWNSON ROAD\Exports\12511195-DC-RD-5203.dwg | | DESIGN LOT CODE | | DESIGN MODEL FILE(S) USED FOR DOCUMENTATION OF THIS DRAWING 12511195-DESI-CTRL-CONCEPT-210921.txt 12511195-DESI-CONCEPT-210921.txt | | PLOT DATE / TIME 10/27/2021 11:55 AM | | PLOT BY k.randell | | CLIENT BLACKTOWN CITY COUNCIL TOWNSON ROAD TO BURDEKIN ROAD LINK | | A3 | | | | | | | | | | | | | | | | | | | | | | | | | | | | | | | | | | | | | | | | | | | | | | | | | | | | | | | | | | | | | | | | | | |
| REV | | DATE | | AMENDMENT / REVISION DESCRIPTION | | WVR No. | | APPROVAL | | <table style="width: 100%; border-collapse: collapse;"> <tr> <td colspan="2" style="font-size: 8px;">DRAWINGS / DESIGN PREPARED BY</td> <td colspan="2" style="font-size: 8px;">TITLE</td> <td colspan="2" style="font-size: 8px;">NAME</td> <td colspan="2" style="font-size: 8px;">DATE</td> </tr> <tr> <td colspan="2" style="font-size: 8px;">Level 6, 20 Smith Street Parramatta NSW 2150 Australia PO Box 788 Parramatta NSW 2124 T 61 2 8898 8800 F 61 2 8898 8810 E sydmail@ghd.com W www.ghd.com</td> <td colspan="2" style="font-size: 8px;">DRAWN</td> <td colspan="2" style="font-size: 8px;">K. GORDON</td> <td colspan="2" style="font-size: 8px;">29.10.21</td> </tr> <tr> <td colspan="2" rowspan="4" style="text-align: center;"> GHD Pty Ltd </td> <td colspan="2" style="font-size: 8px;">DRG CHECK</td> <td colspan="2" style="font-size: 8px;">K. RANDELL</td> <td colspan="2" style="font-size: 8px;">29.10.21</td> </tr> <tr> <td colspan="2" style="font-size: 8px;">DESIGN</td> <td colspan="2" style="font-size: 8px;">K. LIEU</td> <td colspan="2" style="font-size: 8px;">29.10.21</td> </tr> <tr> <td colspan="2" style="font-size: 8px;">DESIGN CHECK</td> <td colspan="2" style="font-size: 8px;">N. BURNETT</td> <td colspan="2" style="font-size: 8px;">29.10.21</td> </tr> <tr> <td colspan="2" style="font-size: 8px;">DESIGN MNGR</td> <td colspan="2" style="font-size: 8px;">N. BURNETT</td> <td colspan="2" style="font-size: 8px;">29.10.21</td> </tr> <tr> <td colspan="2" style="font-size: 8px;">PROJECT MNGR</td> <td colspan="2" style="font-size: 8px;">J. MCGUINNESS</td> <td colspan="2" style="font-size: 8px;">29.10.21</td> <td colspan="2" style="font-size: 8px;">PREPARED FOR WESTERN SYDNEY PROGRAM OFFICE</td> <td colspan="2" style="font-size: 8px;">RMS REGISTRATION No. DS2018/001093</td> <td colspan="2" style="font-size: 8px;">SHEET 3 OF 9</td> </tr> <tr> <td colspan="2" style="font-size: 8px;">ISSUE STATUS 100% CONCEPT DESIGN</td> <td colspan="2" style="font-size: 8px;">EDMS No. SF2018/0243946</td> <td colspan="2" style="font-size: 8px;">SHEET No. RD-5203</td> <td colspan="2" style="font-size: 8px;">ISSUE 1</td> <td colspan="4" style="font-size: 8px;">© Transport for NSW</td> </tr> </table> | | | DRAWINGS / DESIGN PREPARED BY | | TITLE | | NAME | | DATE | | Level 6, 20 Smith Street Parramatta NSW 2150 Australia PO Box 788 Parramatta NSW 2124 T 61 2 8898 8800 F 61 2 8898 8810 E sydmail@ghd.com W www.ghd.com | | DRAWN | | K. GORDON | | 29.10.21 | | GHD Pty Ltd | | DRG CHECK | | K. RANDELL | | 29.10.21 | | DESIGN | | K. LIEU | | 29.10.21 | | DESIGN CHECK | | N. BURNETT | | 29.10.21 | | DESIGN MNGR | | N. BURNETT | | 29.10.21 | | PROJECT MNGR | | J. MCGUINNESS | | 29.10.21 | | PREPARED FOR WESTERN SYDNEY PROGRAM OFFICE | | RMS REGISTRATION No. DS2018/001093 | | SHEET 3 OF 9 | | ISSUE STATUS 100% CONCEPT DESIGN | | EDMS No. SF2018/0243946 | | SHEET No. RD-5203 | | ISSUE 1 | | © Transport for NSW | | | |
| DRAWINGS / DESIGN PREPARED BY | | TITLE | | NAME | | DATE | | | | | | | | | | | | | | | | | | | | | | | | | | | | | | | | | | | | | | | | | | | | | | | | | | | | | | | | | | | | | | | | | | | | | | | | |
| Level 6, 20 Smith Street Parramatta NSW 2150 Australia PO Box 788 Parramatta NSW 2124 T 61 2 8898 8800 F 61 2 8898 8810 E sydmail@ghd.com W www.ghd.com | | DRAWN | | K. GORDON | | 29.10.21 | | | | | | | | | | | | | | | | | | | | | | | | | | | | | | | | | | | | | | | | | | | | | | | | | | | | | | | | | | | | | | | | | | | | | | | | |
| GHD Pty Ltd | | DRG CHECK | | K. RANDELL | | 29.10.21 | | | | | | | | | | | | | | | | | | | | | | | | | | | | | | | | | | | | | | | | | | | | | | | | | | | | | | | | | | | | | | | | | | | | | | | | |
| | | DESIGN | | K. LIEU | | 29.10.21 | | | | | | | | | | | | | | | | | | | | | | | | | | | | | | | | | | | | | | | | | | | | | | | | | | | | | | | | | | | | | | | | | | | | | | | | |
| | | DESIGN CHECK | | N. BURNETT | | 29.10.21 | | | | | | | | | | | | | | | | | | | | | | | | | | | | | | | | | | | | | | | | | | | | | | | | | | | | | | | | | | | | | | | | | | | | | | | | |
| | | DESIGN MNGR | | N. BURNETT | | 29.10.21 | | | | | | | | | | | | | | | | | | | | | | | | | | | | | | | | | | | | | | | | | | | | | | | | | | | | | | | | | | | | | | | | | | | | | | | | |
| PROJECT MNGR | | J. MCGUINNESS | | 29.10.21 | | PREPARED FOR WESTERN SYDNEY PROGRAM OFFICE | | RMS REGISTRATION No. DS2018/001093 | | SHEET 3 OF 9 | | | | | | | | | | | | | | | | | | | | | | | | | | | | | | | | | | | | | | | | | | | | | | | | | | | | | | | | | | | | | | | | | | | | |
| ISSUE STATUS 100% CONCEPT DESIGN | | EDMS No. SF2018/0243946 | | SHEET No. RD-5203 | | ISSUE 1 | | © Transport for NSW | | | | | | | | | | | | | | | | | | | | | | | | | | | | | | | | | | | | | | | | | | | | | | | | | | | | | | | | | | | | | | | | | | | | | | |

THIS DRAWING MAY BE PREPARED IN COLOUR AND MAY BE INCOMPLETE IF COPIED

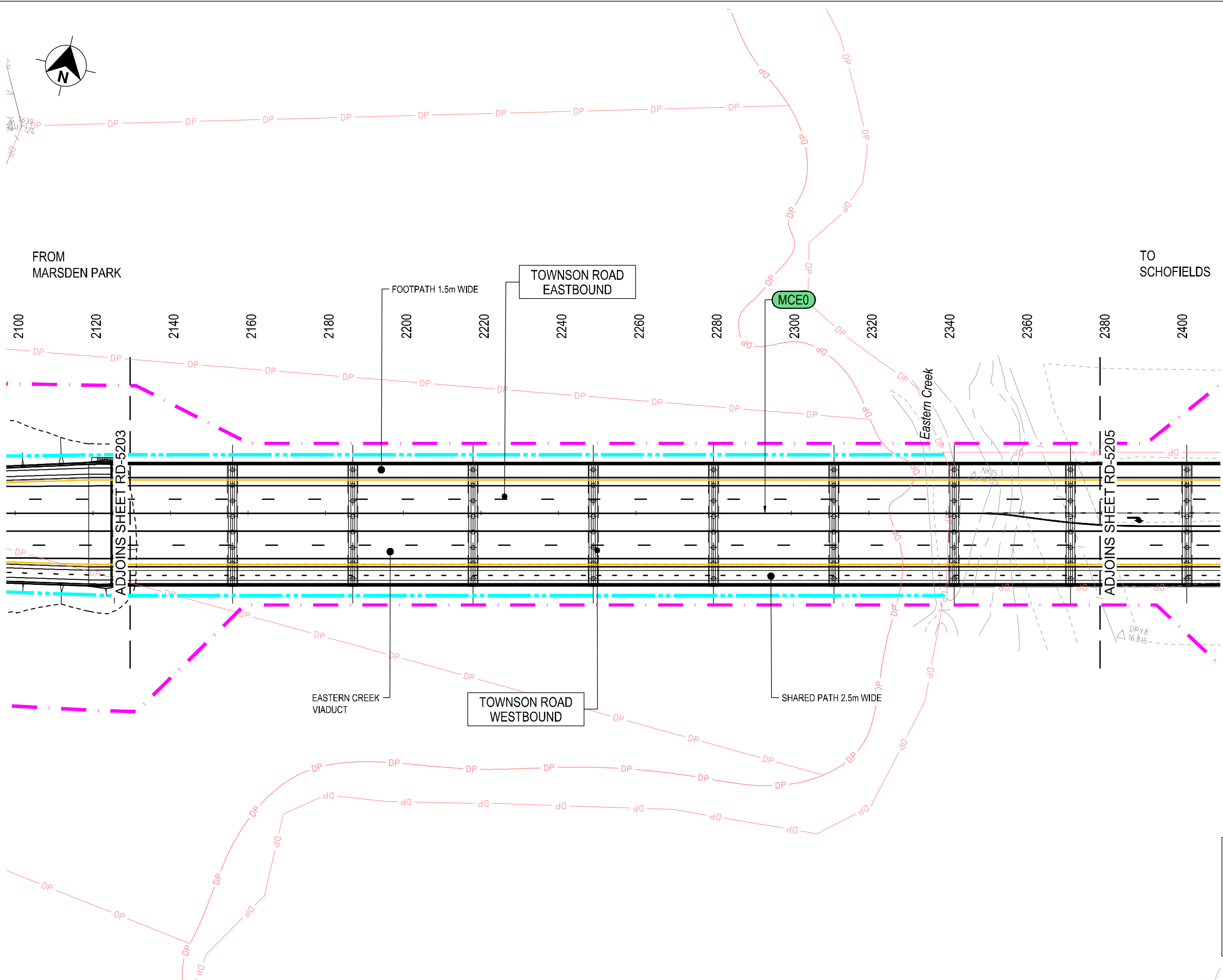

LEGEND

- CONTROL ALIGNMENT CHAINAGES
- DESIGN CONTROL STRING LABEL
- PROPOSED BOUNDARY (TBC)
- CONSTRUCTION BOUNDARY (SUBJECT TO AGREEMENT & ADJUSTMENT DUE TO BATTER INTERFACE & STORMWATER BASIN)
- CADASTRAL BOUNDARY
- EASEMENT
- STAGE 1 WORKS
- PROPERTY ADJUSTMENT (TBC)
- EXISTING PAVEMENT (TOPOGRAPHICAL SURVEY)
- PROPOSED DRAINAGE CULVERT
- SURVEY MARK
- DRAINAGE CHANNEL [GRASS LINED]

- ### NOTES
1. FOR DETAILS OF STORMWATER MANAGEMENT REFER TO PART 2, SM SERIES
 2. FOR DETAILS OF PAVEMENT MARKING AND SIGNAGE REFER TO PART 3, RF SERIES
 3. FOR DETAILS OF PROPERTY ADJUSTMENT INCLUDING DRIVEWAYS REFER TO PART 7, PW SERIES

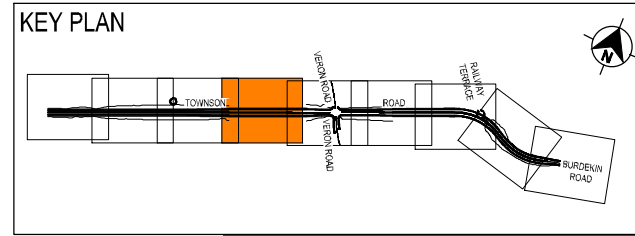

NOT FOR CONSTRUCTION

| <p>DRAWING FILE LOCATION / NAME C:\Users\krandell\Documents\TOWNSON ROAD\Exports\12511195-DC-RD-5204.dwg</p> | <p>DESIGN LOT CODE 12511195-DESI-CTRL-CONCEPT-210921.txt 12511195-DESI-CONCEPT-210921.txt</p> | <p>DESIGN MODEL FILE(S) USED FOR DOCUMENTATION OF THIS DRAWING 12511195-DESI-CTRL-CONCEPT-210921.txt 12511195-DESI-CONCEPT-210921.txt</p> | <p>PLOT DATE / TIME 10/27/2021 11:56 AM</p> | <p>PLOT BY krandell</p> | <p>CLIENT BLACKTOWN CITY COUNCIL TOWNSON ROAD TO BURDEKIN ROAD LINK</p> | <p style="text-align: right;">A3</p> | | | | | | | | | | | | | | | | | | | | | | | | | | | | | | | | | | | | | | | | | |
|---|--|--|--|------------------------------------|--|---|----------|-------------------------------|-----|----|---|----------|--------------------------------|-----|----|--|---|---|-------|------|------|-------|-----------|----------|-----------|------------|----------|--------|---------|----------|--------------|------------|----------|-------------|------------|----------|--------------|---------------|----------|--|--|--|-------------------------------------|----------------------------|----------------------|-----------|------------|
| <table border="1" style="width: 100%; border-collapse: collapse;"> <thead> <tr> <th>REV</th> <th>DATE</th> <th>AMENDMENT / REVISION DESCRIPTION</th> <th>WVR No.</th> <th>APPROVAL</th> </tr> </thead> <tbody> <tr> <td>0</td> <td>25.02.21</td> <td>ISSUED FOR 50% CONCEPT DESIGN</td> <td>N/A</td> <td>ME</td> </tr> <tr> <td>1</td> <td>29.10.21</td> <td>ISSUED FOR 100% CONCEPT DESIGN</td> <td>N/A</td> <td>JM</td> </tr> </tbody> </table> | REV | DATE | AMENDMENT / REVISION DESCRIPTION | WVR No. | APPROVAL | 0 | 25.02.21 | ISSUED FOR 50% CONCEPT DESIGN | N/A | ME | 1 | 29.10.21 | ISSUED FOR 100% CONCEPT DESIGN | N/A | JM | <p>SCALES ON A3 SIZE DRAWING</p> <p>SCALE 1:1000 </p> | <p>DRAWINGS / DESIGN PREPARED BY</p> <p> Level 6, 20 Smith Street Parramatta NSW 2150 Australia PO Box 788 Parramatta NSW 2124 T 61 2 8898 8800 F 61 2 8898 8810 E sydmail@ghd.com W www.ghd.com</p> | <table border="1" style="width: 100%; border-collapse: collapse;"> <thead> <tr> <th>TITLE</th> <th>NAME</th> <th>DATE</th> </tr> </thead> <tbody> <tr> <td>DRAWN</td> <td>K. GORDON</td> <td>29.10.21</td> </tr> <tr> <td>DRG CHECK</td> <td>K. RANDELL</td> <td>29.10.21</td> </tr> <tr> <td>DESIGN</td> <td>K. LIEU</td> <td>29.10.21</td> </tr> <tr> <td>DESIGN CHECK</td> <td>N. BURNETT</td> <td>29.10.21</td> </tr> <tr> <td>DESIGN MNGR</td> <td>N. BURNETT</td> <td>29.10.21</td> </tr> <tr> <td>PROJECT MNGR</td> <td>J. MCGUINNESS</td> <td>29.10.21</td> </tr> </tbody> </table> | TITLE | NAME | DATE | DRAWN | K. GORDON | 29.10.21 | DRG CHECK | K. RANDELL | 29.10.21 | DESIGN | K. LIEU | 29.10.21 | DESIGN CHECK | N. BURNETT | 29.10.21 | DESIGN MNGR | N. BURNETT | 29.10.21 | PROJECT MNGR | J. MCGUINNESS | 29.10.21 | <p> Transport for NSW</p> <p>PREPARED FOR WESTERN SYDNEY PROGRAM OFFICE</p> | <p>STAGE 2 JERSEY ROAD TO BURDEKIN ROAD SCHOFIELDS ROAD ALIGNMENT & DETAIL (RD) GENERAL ARRANGEMENT PLAN</p> <p style="text-align: right;">SHEET 4 OF 9</p> | <p>RMS REGISTRATION No. DS2018/001093</p> <table border="1" style="width: 100%; border-collapse: collapse;"> <tr> <td>ISSUE STATUS 100% CONCEPT DESIGN</td> <td>EDMS No. SF2018/0243946</td> <td>SHEET No. RD-5204</td> <td>PART 1</td> <td>ISSUE 1</td> </tr> </table> | ISSUE STATUS 100% CONCEPT DESIGN | EDMS No. SF2018/0243946 | SHEET No. RD-5204 | PART 1 | ISSUE 1 |
| REV | DATE | AMENDMENT / REVISION DESCRIPTION | WVR No. | APPROVAL | | | | | | | | | | | | | | | | | | | | | | | | | | | | | | | | | | | | | | | | | | | |
| 0 | 25.02.21 | ISSUED FOR 50% CONCEPT DESIGN | N/A | ME | | | | | | | | | | | | | | | | | | | | | | | | | | | | | | | | | | | | | | | | | | | |
| 1 | 29.10.21 | ISSUED FOR 100% CONCEPT DESIGN | N/A | JM | | | | | | | | | | | | | | | | | | | | | | | | | | | | | | | | | | | | | | | | | | | |
| TITLE | NAME | DATE | | | | | | | | | | | | | | | | | | | | | | | | | | | | | | | | | | | | | | | | | | | | | |
| DRAWN | K. GORDON | 29.10.21 | | | | | | | | | | | | | | | | | | | | | | | | | | | | | | | | | | | | | | | | | | | | | |
| DRG CHECK | K. RANDELL | 29.10.21 | | | | | | | | | | | | | | | | | | | | | | | | | | | | | | | | | | | | | | | | | | | | | |
| DESIGN | K. LIEU | 29.10.21 | | | | | | | | | | | | | | | | | | | | | | | | | | | | | | | | | | | | | | | | | | | | | |
| DESIGN CHECK | N. BURNETT | 29.10.21 | | | | | | | | | | | | | | | | | | | | | | | | | | | | | | | | | | | | | | | | | | | | | |
| DESIGN MNGR | N. BURNETT | 29.10.21 | | | | | | | | | | | | | | | | | | | | | | | | | | | | | | | | | | | | | | | | | | | | | |
| PROJECT MNGR | J. MCGUINNESS | 29.10.21 | | | | | | | | | | | | | | | | | | | | | | | | | | | | | | | | | | | | | | | | | | | | | |
| ISSUE STATUS 100% CONCEPT DESIGN | EDMS No. SF2018/0243946 | SHEET No. RD-5204 | PART 1 | ISSUE 1 | | | | | | | | | | | | | | | | | | | | | | | | | | | | | | | | | | | | | | | | | | | |
| <p>CO-ORDINATE SYSTEM MGA ZONE 56 (GDA94) HEIGHT DATUM AHD</p> | | | | | | <p>© Transport for NSW</p> | | | | | | | | | | | | | | | | | | | | | | | | | | | | | | | | | | | | | | | | | |

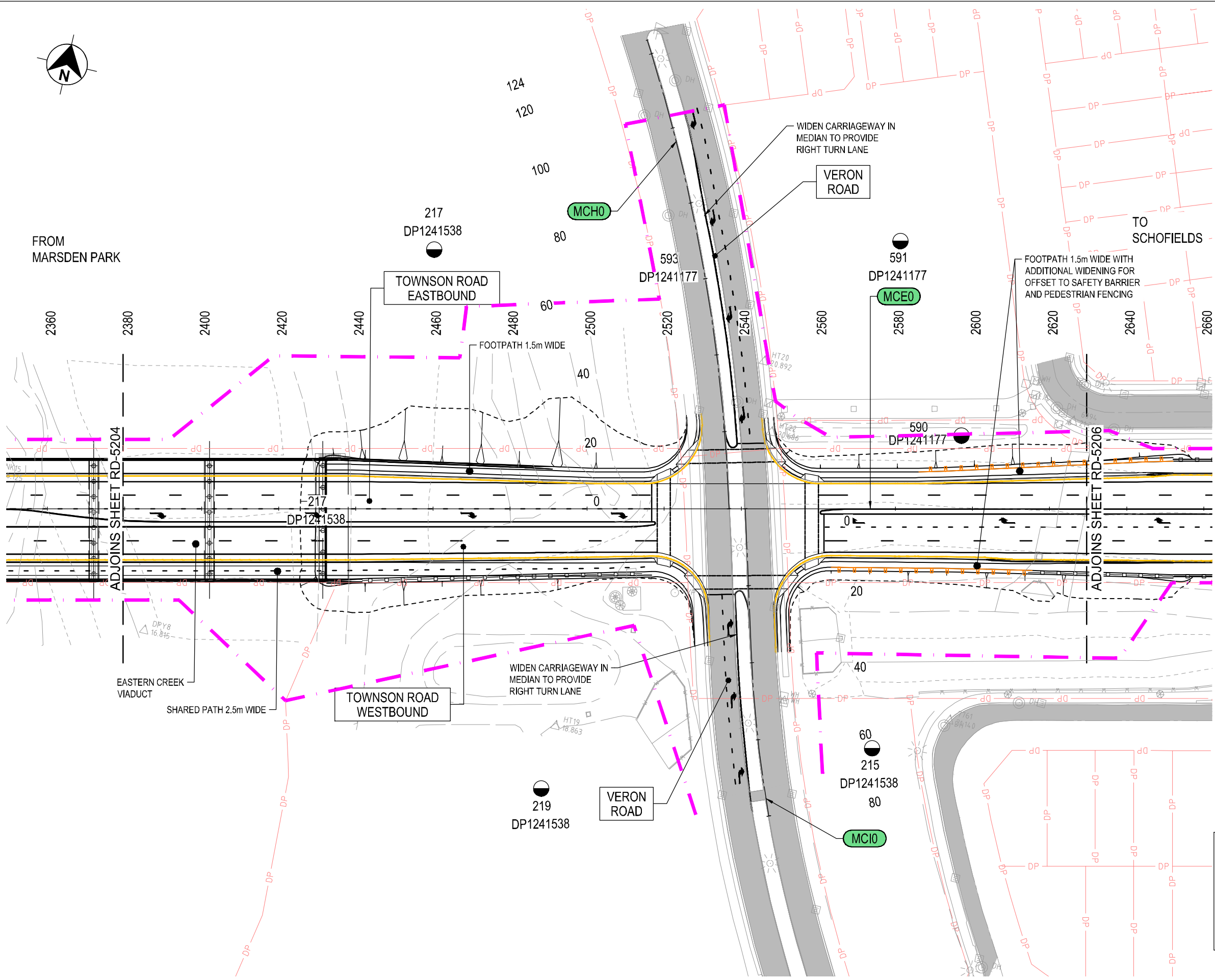

| LEGEND | |
|--------|--|
| | CONTROL ALIGNMENT CHAINAGES |
| | DESIGN CONTROL STRING LABEL |
| | PROPOSED BOUNDARY (TBC) |
| | CONSTRUCTION BOUNDARY (SUBJECT TO AGREEMENT & ADJUSTMENT DUE TO BATTER INTERFACE & STORMWATER BASIN) |
| | CADASTRAL BOUNDARY |
| | EASEMENT |
| | STAGE 1 WORKS |
| | PROPERTY ADJUSTMENT (TBC) |
| | EXISTING PAVEMENT (TOPOGRAPHICAL SURVEY) |
| | PROPOSED DRAINAGE CULVERT |
| | SURVEY MARK |
| | DRAINAGE CHANNEL [GRASS LINED] |

- NOTES**
- FOR DETAILS OF STORMWATER MANAGEMENT REFER TO PART 2, SM SERIES
 - FOR DETAILS OF PAVEMENT MARKING AND SIGNAGE REFER TO PART 3, RF SERIES
 - FOR DETAILS OF PROPERTY ADJUSTMENT INCLUDING DRIVEWAYS REFER TO PART 7, PW SERIES

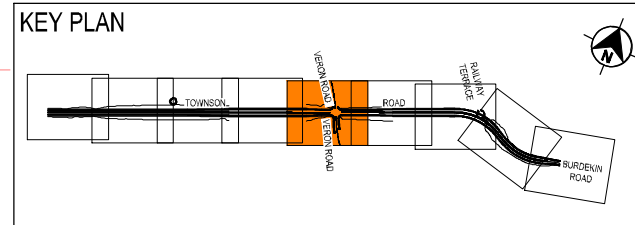

NOT FOR CONSTRUCTION

THIS DRAWING MAY BE PREPARED IN COLOUR AND MAY BE INCOMPLETE IF COPIED

| | | | | | | | |
|--|--|-----------------|---|---|---------------------|--|---|
| DRAWING FILE LOCATION / NAME C:\Users\krandell\Documents\TOWNSON ROAD\Exports\12511195-DC-RD-5205.dwg | | DESIGN LOT CODE | DESIGN MODEL FILE(S) USED FOR DOCUMENTATION OF THIS DRAWING 12511195-DESI-CTRL-CONCEPT-210921.txt 12511195-DESI-CONCEPT-210921.txt | PLOT DATE / TIME 10/27/2021 11:57 AM | PLOT BY krandell | CLIENT BLACKTOWN CITY COUNCIL TOWNSON ROAD TO BURDEKIN ROAD LINK | A3 |
| REV | | DATE | AMENDMENT / REVISION DESCRIPTION | WVR No. | APPROVAL | SCALES ON A3 SIZE DRAWING | DRAWINGS / DESIGN PREPARED BY |
| 0 | | 25.02.21 | ISSUED FOR 50% CONCEPT DESIGN | N/A | ME | SCALE 1:1000 | Level 6, 20 Smith Street Parramatta NSW 2150 Australia PO Box 788 Parramatta NSW 2124 T 61 2 8898 8800 F 61 2 8898 8810 E sydmail@ghd.com W www.ghd.com |
| 1 | | 29.10.21 | ISSUED FOR 100% CONCEPT DESIGN | N/A | JM | | |
| | | | | | | CO-ORDINATE SYSTEM MGA ZONE 56 (GDA94) | HEIGHT DATUM AHD |
| | | | | | | | GHD Pty Ltd |
| | | | | | | | Level 6, 20 Smith Street Parramatta NSW 2150 Australia PO Box 788 Parramatta NSW 2124 T 61 2 8898 8800 F 61 2 8898 8810 E sydmail@ghd.com W www.ghd.com |
| | | | | | | | Level 6, 20 Smith Street Parramatta NSW 2150 Australia PO Box 788 Parramatta NSW 2124 T 61 2 8898 8800 F 61 2 8898 8810 E sydmail@ghd.com W www.ghd.com |
| | | | | | | | Level 6, 20 Smith Street Parramatta NSW 2150 Australia PO Box 788 Parramatta NSW 2124 T 61 2 8898 8800 F 61 2 8898 8810 E sydmail@ghd.com W www.ghd.com |
| | | | | | | | Level 6, 20 Smith Street Parramatta NSW 2150 Australia PO Box 788 Parramatta NSW 2124 T 61 2 8898 8800 F 61 2 8898 8810 E sydmail@ghd.com W www.ghd.com |
| | | | | | | | Level 6, 20 Smith Street Parramatta NSW 2150 Australia PO Box 788 Parramatta NSW 2124 T 61 2 8898 8800 F 61 2 8898 8810 E sydmail@ghd.com W www.ghd.com |
| | | | | | | | Level 6, 20 Smith Street Parramatta NSW 2150 Australia PO Box 788 Parramatta NSW 2124 T 61 2 8898 8800 F 61 2 8898 8810 E sydmail@ghd.com W www.ghd.com |
| | | | | | | | Level 6, 20 Smith Street Parramatta NSW 2150 Australia PO Box 788 Parramatta NSW 2124 T 61 2 8898 8800 F 61 2 8898 8810 E sydmail@ghd.com W www.ghd.com |
| | | | | | | | Level 6, 20 Smith Street Parramatta NSW 2150 Australia PO Box 788 Parramatta NSW 2124 T 61 2 8898 8800 F 61 2 8898 8810 E sydmail@ghd.com W www.ghd.com |
| | | | | | | | Level 6, 20 Smith Street Parramatta NSW 2150 Australia PO Box 788 Parramatta NSW 2124 T 61 2 8898 8800 F 61 2 8898 8810 E sydmail@ghd.com W www.ghd.com |
| | | | | | | | Level 6, 20 Smith Street Parramatta NSW 2150 Australia PO Box 788 Parramatta NSW 2124 T 61 2 8898 8800 F 61 2 8898 8810 E sydmail@ghd.com W www.ghd.com |
| | | | | | | | Level 6, 20 Smith Street Parramatta NSW 2150 Australia PO Box 788 Parramatta NSW 2124 T 61 2 8898 8800 F 61 2 8898 8810 E sydmail@ghd.com W www.ghd.com |
| | | | | | | | Level 6, 20 Smith Street Parramatta NSW 2150 Australia PO Box 788 Parramatta NSW 2124 T 61 2 8898 8800 F 61 2 8898 8810 E sydmail@ghd.com W www.ghd.com |
| | | | | | | | Level 6, 20 Smith Street Parramatta NSW 2150 Australia PO Box 788 Parramatta NSW 2124 T 61 2 8898 8800 F 61 2 8898 8810 E sydmail@ghd.com W www.ghd.com |
| | | | | | | | Level 6, 20 Smith Street Parramatta NSW 2150 Australia PO Box 788 Parramatta NSW 2124 T 61 2 8898 8800 F 61 2 8898 8810 E sydmail@ghd.com W www.ghd.com |
| | | | | | | | Level 6, 20 Smith Street Parramatta NSW 2150 Australia PO Box 788 Parramatta NSW 2124 T 61 2 8898 8800 F 61 2 8898 8810 E sydmail@ghd.com W www.ghd.com |
| | | | | | | | Level 6, 20 Smith Street Parramatta NSW 2150 Australia PO Box 788 Parramatta NSW 2124 T 61 2 8898 8800 F 61 2 8898 8810 E sydmail@ghd.com W www.ghd.com |
| | | | | | | | Level 6, 20 Smith Street Parramatta NSW 2150 Australia PO Box 788 Parramatta NSW 2124 T 61 2 8898 8800 F 61 2 8898 8810 E sydmail@ghd.com W www.ghd.com |
| | | | | | | | Level 6, 20 Smith Street Parramatta NSW 2150 Australia PO Box 788 Parramatta NSW 2124 T 61 2 8898 8800 F 61 2 8898 8810 E sydmail@ghd.com W www.ghd.com |
| | | | | | | | Level 6, 20 Smith Street Parramatta NSW 2150 Australia PO Box 788 Parramatta NSW 2124 T 61 2 8898 8800 F 61 2 8898 8810 E sydmail@ghd.com W www.ghd.com |
| | | | | | | | Level 6, 20 Smith Street Parramatta NSW 2150 Australia PO Box 788 Parramatta NSW 2124 T 61 2 8898 8800 F 61 2 8898 8810 E sydmail@ghd.com W www.ghd.com |
| | | | | | | | Level 6, 20 Smith Street Parramatta NSW 2150 Australia PO Box 788 Parramatta NSW 2124 T 61 2 8898 8800 F 61 2 8898 8810 E sydmail@ghd.com W www.ghd.com |
| | | | | | | | Level 6, 20 Smith Street Parramatta NSW 2150 Australia PO Box 788 Parramatta NSW 2124 T 61 2 8898 8800 F 61 2 8898 8810 E sydmail@ghd.com W www.ghd.com |
| | | | | | | | Level 6, 20 Smith Street Parramatta NSW 2150 Australia PO Box 788 Parramatta NSW 2124 T 61 2 8898 8800 F 61 2 8898 8810 E sydmail@ghd.com W www.ghd.com |
| | | | | | | | Level 6, 20 Smith Street Parramatta NSW 2150 Australia PO Box 788 Parramatta NSW 2124 T 61 2 8898 8800 F 61 2 8898 8810 E sydmail@ghd.com W www.ghd.com |
| | | | | | | | Level 6, 20 Smith Street Parramatta NSW 2150 Australia PO Box 788 Parramatta NSW 2124 T 61 2 8898 8800 F 61 2 8898 8810 E sydmail@ghd.com W www.ghd.com |
| | | | | | | | Level 6, 20 Smith Street Parramatta NSW 2150 Australia PO Box 788 Parramatta NSW 2124 T 61 2 8898 8800 F 61 2 8898 8810 E sydmail@ghd.com W www.ghd.com |
| | | | | | | | Level 6, 20 Smith Street Parramatta NSW 2150 Australia PO Box 788 Parramatta NSW 2124 T 61 2 8898 8800 F 61 2 8898 8810 E sydmail@ghd.com W www.ghd.com |
| | | | | | | | Level 6, 20 Smith Street Parramatta NSW 2150 Australia PO Box 788 Parramatta NSW 2124 T 61 2 8898 8800 F 61 2 8898 8810 E sydmail@ghd.com W www.ghd.com |
| | | | | | | | Level 6, 20 Smith Street Parramatta NSW 2150 Australia PO Box 788 Parramatta NSW 2124 T 61 2 8898 8800 F 61 2 8898 8810 E sydmail@ghd.com W www.ghd.com |
| | | | | | | | Level 6, 20 Smith Street Parramatta NSW 2150 Australia PO Box 788 Parramatta NSW 2124 T 61 2 8898 8800 F 61 2 8898 8810 E sydmail@ghd.com W www.ghd.com |
| | | | | | | | Level 6, 20 Smith Street Parramatta NSW 2150 Australia PO Box 788 Parramatta NSW 2124 T 61 2 8898 8800 F 61 2 8898 8810 E sydmail@ghd.com W www.ghd.com |
| | | | | | | | Level 6, 20 Smith Street Parramatta NSW 2150 Australia PO Box 788 Parramatta NSW 2124 T 61 2 8898 8800 F 61 2 8898 8810 E sydmail@ghd.com W www.ghd.com |
| | | | | | | | Level 6, 20 Smith Street Parramatta NSW 2150 Australia PO Box 788 Parramatta NSW 2124 T 61 2 8898 8800 F 61 2 8898 8810 E sydmail@ghd.com W www.ghd.com |
| | | | | | | | Level 6, 20 Smith Street Parramatta NSW 2150 Australia PO Box 788 Parramatta NSW 2124 T 61 2 8898 8800 F 61 2 8898 8810 E sydmail@ghd.com W www.ghd.com |
| | | | | | | | Level 6, 20 Smith Street Parramatta NSW 2150 Australia PO Box 788 Parramatta NSW 2124 T 61 2 8898 8800 F 61 2 8898 8810 E sydmail@ghd.com W www.ghd.com |
| | | | | | | | Level 6, 20 Smith Street Parramatta NSW 2150 Australia PO Box 788 Parramatta NSW 2124 T 61 2 8898 8800 F 61 2 8898 8810 E sydmail@ghd.com W www.ghd.com |
| | | | | | | | Level 6, 20 Smith Street Parramatta NSW 2150 Australia PO Box 788 Parramatta NSW 2124 T 61 2 8898 8800 F 61 2 8898 8810 E sydmail@ghd.com W www.ghd.com |
| | | | | | | | Level 6, 20 Smith Street Parramatta NSW 2150 Australia PO Box 788 Parramatta NSW 2124 T 61 2 8898 8800 F 61 2 8898 8810 E sydmail@ghd.com W www.ghd.com |
| | | | | | | | Level 6, 20 Smith Street Parramatta NSW 2150 Australia PO Box 788 Parramatta NSW 2124 T 61 2 8898 8800 F 61 2 8898 8810 E sydmail@ghd.com W www.ghd.com |
| | | | | | | | Level 6, 20 Smith Street Parramatta NSW 2150 Australia PO Box 788 Parramatta NSW 2124 T 61 2 8898 8800 F 61 2 8898 8810 E sydmail@ghd.com W www.ghd.com |
| | | | | | | | Level 6, 20 Smith Street Parramatta NSW 2150 Australia PO Box 788 Parramatta NSW 2124 T 61 2 8898 8800 F 61 2 8898 8810 E sydmail@ghd.com W www.ghd.com |
| | | | | | | | Level 6, 20 Smith Street Parramatta NSW 2150 Australia PO Box 788 Parramatta NSW 2124 T 61 2 8898 8800 F 61 2 8898 8810 E sydmail@ghd.com W www.ghd.com |
| | | | | | | | Level 6, 20 Smith Street Parramatta NSW 2150 Australia PO Box 788 Parramatta NSW 2124 T 61 2 8898 8800 F 61 2 8898 8810 E sydmail@ghd.com W www.ghd.com |
| | | | | | | | Level 6, 20 Smith Street Parramatta NSW 2150 Australia PO Box 788 Parramatta NSW 2124 T 61 2 8898 8800 F 61 2 8898 8810 E sydmail@ghd.com W www.ghd.com |
| | | | | | | | Level 6, 20 Smith Street Parramatta NSW 2150 Australia PO Box 788 Parramatta NSW 2124 T 61 2 8898 8800 F 61 2 8898 8810 E sydmail@ghd.com W www.ghd.com |
| | | | | | | | Level 6, 20 Smith Street Parramatta NSW 2150 Australia PO Box 788 Parramatta NSW 2124 T 61 2 8898 8800 F 61 2 8898 8810 E sydmail@ghd.com W www.ghd.com |
| | | | | | | | Level 6, 20 Smith Street Parramatta NSW 2150 Australia PO Box 788 Parramatta NSW 2124 T 61 2 8898 8800 F 61 2 8898 8810 E sydmail@ghd.com W www.ghd.com |
| | | | | | | | Level 6, 20 Smith Street Parramatta NSW 2150 Australia PO Box 788 Parramatta NSW 2124 T 61 2 8898 8800 F 61 2 8898 8810 E sydmail@ghd.com W www.ghd.com |
| | | | | | | | Level 6, 20 Smith Street Parramatta NSW 2150 Australia PO Box 788 Parramatta NSW 2124 T 61 2 8898 8800 F 61 2 8898 8810 E sydmail@ghd.com W www.ghd.com |
| | | | | | | | Level 6, 20 Smith Street Parramatta NSW 2150 Australia PO Box 788 Parramatta NSW 2124 T 61 2 8898 8800 F 61 2 8898 8810 E sydmail@ghd.com W www.ghd.com |
| | | | | | | | Level 6, 20 Smith Street Parramatta NSW 2150 Australia PO Box 788 Parramatta NSW 2124 T 61 2 8898 8800 F 61 2 8898 8810 E sydmail@ghd.com W www.ghd.com |
| | | | | | | | Level 6, 20 Smith Street Parramatta NSW 2150 Australia PO Box 788 Parramatta NSW 2124 T 61 2 8898 8800 F 61 2 8898 8810 E sydmail@ghd.com W www.ghd.com |
| | | | | | | | Level 6, 20 Smith Street Parramatta NSW 2150 Australia PO Box 788 Parramatta NSW 2124 T 61 2 8898 8800 F 61 2 8898 8810 E sydmail@ghd.com W www.ghd.com |
| | | | | | | | Level 6, 20 Smith Street Parramatta NSW 2150 Australia PO Box 788 Parramatta NSW 2124 T 61 2 8898 8800 F 61 2 8898 8810 E sydmail@ghd.com W www.ghd.com |
| | | | | | | | Level 6, 20 Smith Street Parramatta NSW 2150 Australia PO Box 788 Parramatta NSW 2124 T 61 2 8898 8800 F 61 2 8898 8810 E sydmail@ghd.com W www.ghd.com |
| | | | | | | | Level 6, 20 Smith Street Parramatta NSW 2150 Australia PO Box 788 Parramatta NSW 2124 T 61 2 8898 8800 F 61 2 8898 8810 E sydmail@ghd.com W www.ghd.com |
| | | | | | | | Level 6, 20 Smith Street Parramatta NSW 2150 Australia PO Box 788 Parramatta NSW 2124 T 61 2 8898 8800 F 61 2 8898 8810 E sydmail@ghd.com W www.ghd.com |
| | | | | | | | Level 6, 20 Smith Street Parramatta NSW 2150 Australia PO Box 788 Parramatta NSW 2124 T 61 2 8898 8800 F 61 2 8898 8810 E sydmail@ghd.com W www.ghd.com |
| | | | | | | | Level 6, 20 Smith Street Parramatta NSW 2150 Australia PO Box 788 Parramatta NSW 2124 T 61 2 8898 8800 F 61 2 8898 8810 E sydmail@ghd.com W www.ghd.com |
| | | | | | | | Level 6, 20 Smith Street Parramatta NSW 2150 Australia PO Box 788 Parramatta NSW 2124 T 61 2 8898 8800 F 61 2 8898 8810 E sydmail@ghd.com W www.ghd.com |
| | | | | | | | Level 6, 20 Smith Street Parramatta NSW 2150 Australia PO Box 788 Parramatta NSW 2124 T 61 2 8898 8800 F 61 2 8898 8810 E sydmail@ghd.com W www.ghd.com |
| | | | | | | | Level 6, 20 Smith Street Parramatta NSW 2150 Australia PO Box 788 Parramatta NSW 2124 T 61 2 8898 8800 F 61 2 8898 8810 E sydmail@ghd.com W www.ghd.com |
| | | | | | | | Level 6, 20 Smith Street Parramatta NSW 2150 Australia PO Box 788 Parramatta NSW 2124 T 61 2 8898 8800 F 61 2 8898 8810 E sydmail@ghd.com W www.ghd.com |
| | | | | | | | Level 6, 20 Smith Street Parramatta NSW 2150 Australia PO Box 788 Parramatta NSW 2124 T 61 2 8898 8800 F 61 2 8898 8810 E sydmail@ghd.com W www.ghd.com |
| | | | | | | | Level 6, 20 Smith Street Parramatta NSW 2150 Australia PO Box 788 Parramatta NSW 2124 T 61 2 8898 8800 F 61 2 8898 8810 E sydmail@ghd.com W www.ghd.com |
| | | | | | | | Level 6, 20 Smith Street Parramatta NSW 2150 Australia PO Box 788 Parramatta NSW 2124 T 61 2 8898 8800 F 61 2 8898 8810 E sydmail@ghd.com W www.ghd.com |
| | | | | | | | Level 6, 20 Smith Street Parramatta NSW 2150 Australia PO Box 788 Parramatta NSW 2124 T 61 2 8898 8800 F 61 2 8898 8810 E sydmail@ghd.com W www.ghd.com |
| | | | | | | | Level 6, 20 Smith Street Parramatta NSW 2150 Australia PO Box 788 Parramatta NSW 2124 T 61 2 8898 8800 F 61 2 8898 8810 E sydmail@ghd.com W www.ghd.com |
| | | | | | | | Level 6, 20 Smith Street Parramatta NSW 2150 Australia PO Box 788 Parramatta NSW 2124 T 61 2 8898 8800 F 61 2 8898 8810 E sydmail@ghd.com W www.ghd.com |
| | | | | | | | Level 6, 20 Smith Street Parramatta NSW 2150 Australia PO Box 788 Parramatta NSW 2124 T 61 2 8898 8800 F 61 2 8898 8810 E sydmail@ghd.com W www.ghd.com |
| | | | | | | | Level 6, 20 Smith Street Parramatta NSW 2150 Australia PO Box 788 Parramatta NSW 2124 T 61 2 8898 8800 F 61 2 8898 8810 E sydmail@ghd.com W www.ghd.com |
| | | | | | | | Level 6, 20 Smith Street Parramatta NSW 2150 Australia PO Box 788 Parramatta NSW 2124 T 61 2 8898 8800 F 61 2 8898 8810 E sydmail@ghd.com W www.ghd.com |
| | | | | | | | Level 6, 20 Smith Street Parramatta NSW 2150 Australia PO Box 788 Parramatta NSW 2124 T 61 2 8898 8800 F 61 2 8898 8810 E sydmail@ghd.com W www.ghd.com |
| | | | | | | | Level 6, 20 Smith Street Parramatta NSW 2150 Australia PO Box 788 Parramatta NSW 2124 T 61 2 8898 8800 F 61 2 8898 8810 E sydmail@ghd.com W www.ghd.com |
| | | | | | | | Level 6, 20 Smith Street Parramatta NSW 2150 Australia PO Box 788 Parramatta NSW 2124 T 61 2 8898 8800 F 61 2 8898 8810 E sydmail@ghd.com W www.ghd.com |
| | | | | | | | Level 6, 20 Smith Street Parramatta NSW 2150 Australia PO Box 78 |

THIS DRAWING MAY BE PREPARED IN COLOUR AND MAY BE INCOMPLETE IF COPIED

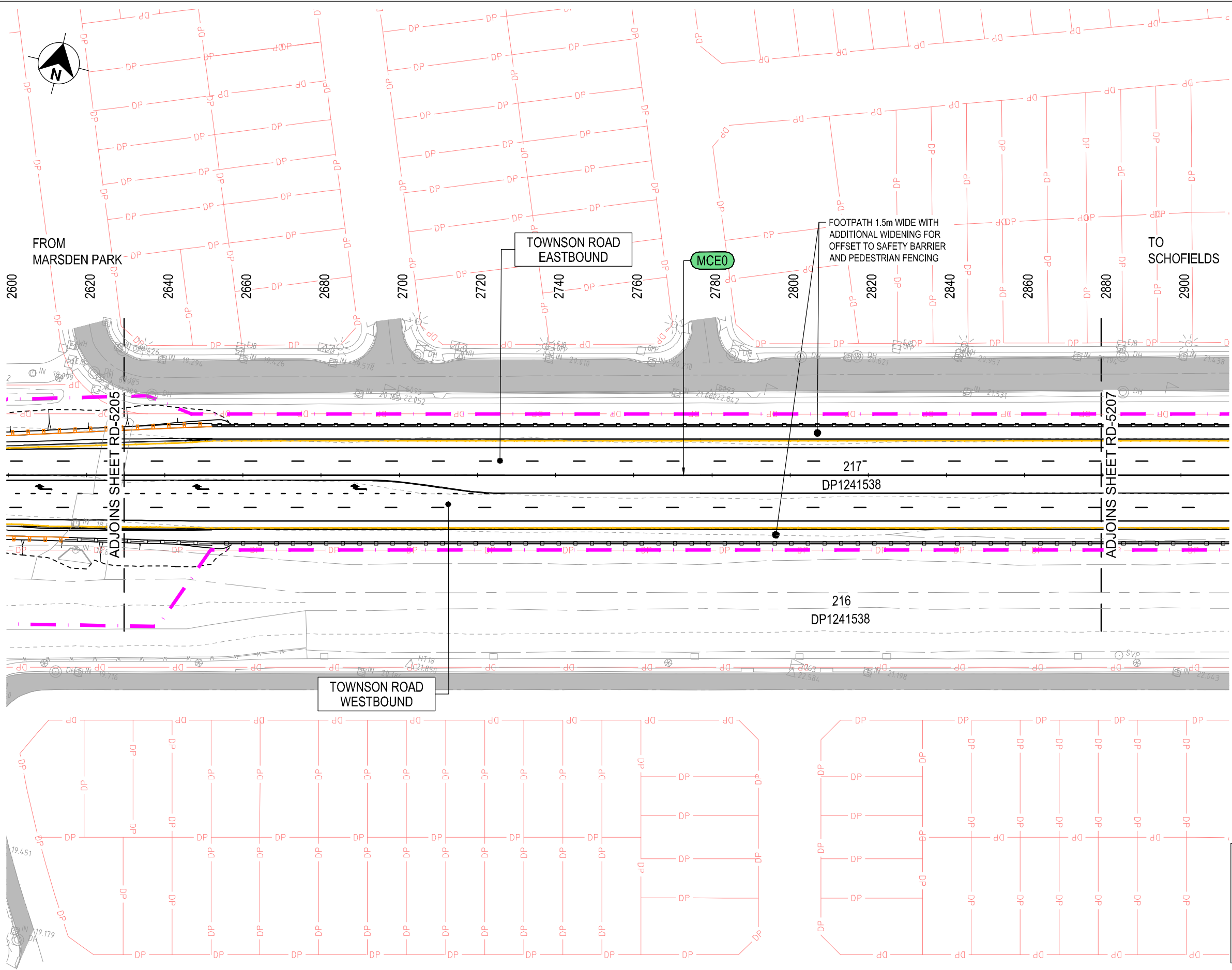

LEGEND

- CONTROL ALIGNMENT CHAINAGES
- DESIGN CONTROL STRING LABEL
- PROPOSED BOUNDARY (TBC)
- CONSTRUCTION BOUNDARY (SUBJECT TO AGREEMENT & ADJUSTMENT DUE TO BATTER INTERFACE & STORMWATER BASIN)
- CADASTRAL BOUNDARY
- EASEMENT
- STAGE 1 WORKS
- PROPERTY ADJUSTMENT (TBC)
- EXISTING PAVEMENT (TOPOGRAPHICAL SURVEY)
- PROPOSED DRAINAGE CULVERT
- SURVEY MARK
- DRAINAGE CHANNEL [GRASS LINED]

- ### NOTES
1. FOR DETAILS OF STORMWATER MANAGEMENT REFER TO PART 2, SM SERIES
 2. FOR DETAILS OF PAVEMENT MARKING AND SIGNAGE REFER TO PART 3, RF SERIES
 3. FOR DETAILS OF PROPERTY ADJUSTMENT INCLUDING DRIVEWAYS REFER TO PART 7, PW SERIES

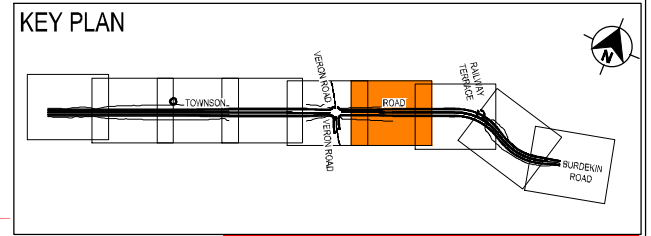

NOT FOR CONSTRUCTION

| | | | | | | | | | | | | | | | | | | | | | | | | | |
|---|--|---|--|---|--|---|--|----------------------|--|--|--|----------------|--------|------------|--------------|----------|-------------|------------|--------------|----------|--|---------------|--|----------|--|
| DRAWING FILE LOCATION / NAME C:\Users\k.randell\Documents\TOWNSON ROAD\Exports\12511195-DC-RD-5206.dwg | | DESIGN LOT CODE 12511195-DESI-CTRL-CONCEPT-210921.txt 12511195-DESI-CONCEPT-210921.txt | | DESIGN MODEL FILE(S) USED FOR DOCUMENTATION OF THIS DRAWING 12511195-DESI-CTRL-CONCEPT-210921.txt 12511195-DESI-CONCEPT-210921.txt | | PLOT DATE / TIME 10/27/2021 11:58 AM | | PLOT BY k.randell | | CLIENT BLACKTOWN CITY COUNCIL TOWNSON ROAD TO BURDEKIN ROAD LINK | | A3 | | | | | | | | | | | | | |
| REV | | DATE | | AMENDMENT / REVISION DESCRIPTION | | WVR No. | | APPROVAL | | SCALES ON A3 SIZE DRAWING SCALE 1:1000 AT A3 CO-ORDINATE SYSTEM MGA ZONE 56 (GDA94) | | | | | | | | | | | | | | | |
| 0 | | 25.02.21 | | ISSUED FOR 50% CONCEPT DESIGN | | N/A | | ME | | | | | | | | | | | | | | | | | |
| 1 | | 29.10.21 | | ISSUED FOR 100% CONCEPT DESIGN | | N/A | | JM | | DRAWINGS / DESIGN PREPARED BY Level 6, 20 Smith Street Parramatta NSW 2150 Australia PO Box 788 Parramatta NSW 2124 T 61 2 8898 8800 F 61 2 8898 8810 E sydmail@ghd.com W www.ghd.com | | | | | | | | | | | | | | | |
| TITLE | | NAME | | DATE | | DRAWN | | DRG CHECK | | | | | DESIGN | | DESIGN CHECK | | DESIGN MNGR | | PROJECT MNGR | | | | | | |
| ROAD ARRANGEMENT PLAN | | K. GORDON | | 29.10.21 | | K. RANDELL | | 29.10.21 | | K. LIEU | | 29.10.21 | | N. BURNETT | | 29.10.21 | | N. BURNETT | | 29.10.21 | | J. MCGUINNESS | | 29.10.21 | |
| GENERAL ARRANGEMENT PLAN | | WESTERN SYDNEY PROGRAM OFFICE | | RMS REGISTRATION No. | | DS2018/001093 | | ISSUE STATUS | | EDMS No. | | SF2018/0243946 | | SHEET No. | | RD-5206 | | ISSUE | | 1 | | | | | |
| 100% CONCEPT DESIGN | | 1 | | 1 | | 1 | | 1 | | 1 | | 1 | | 1 | | 1 | | 1 | | 1 | | | | | |

THIS DRAWING MAY BE PREPARED IN COLOUR AND MAY BE INCOMPLETE IF COPIED

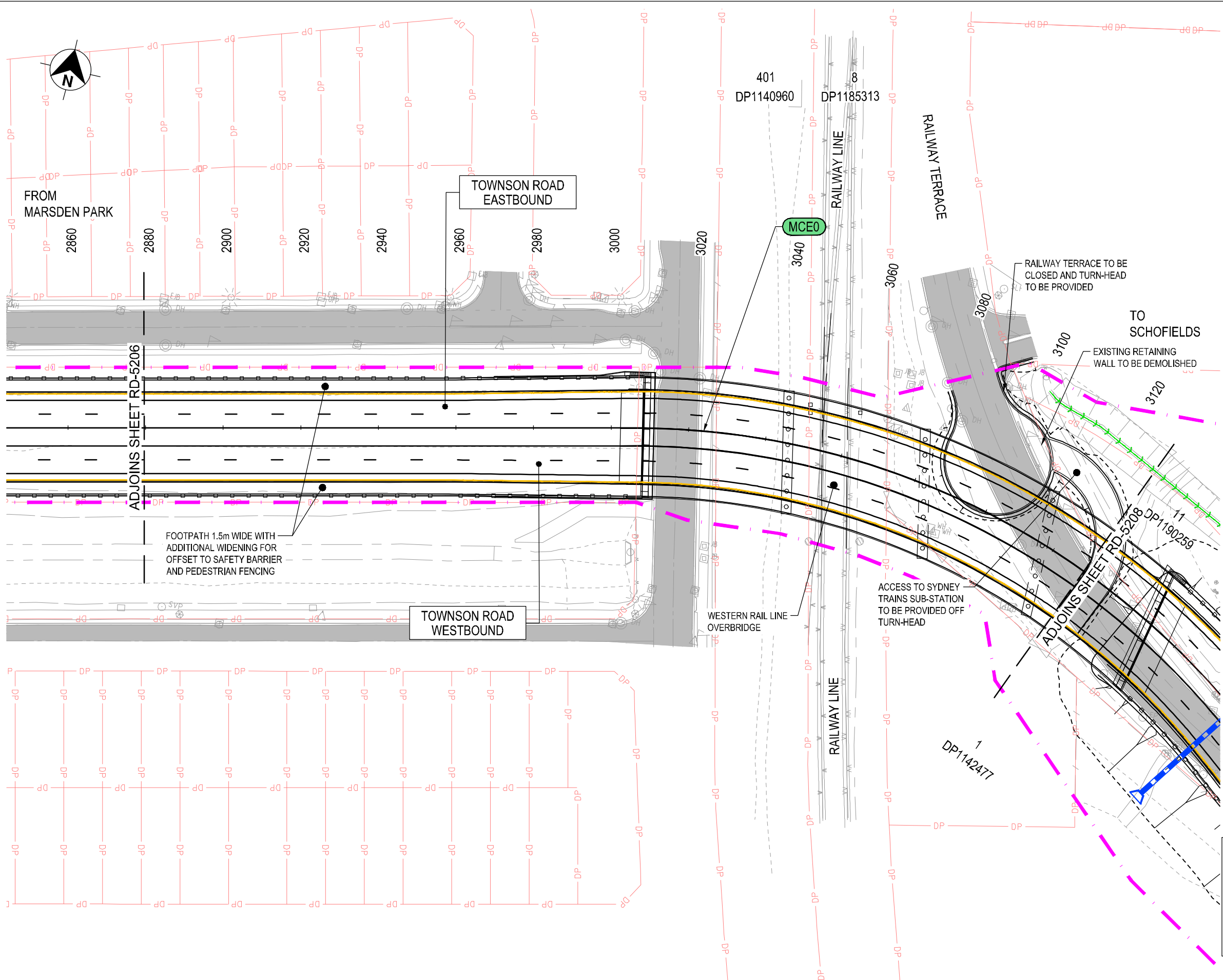

LEGEND

- CONTROL ALIGNMENT CHAINAGES
- DESIGN CONTROL STRING LABEL
- PROPOSED BOUNDARY (TBC)
- CONSTRUCTION BOUNDARY (SUBJECT TO AGREEMENT & ADJUSTMENT DUE TO BATTER INTERFACE & STORMWATER BASIN)
- CADASTRAL BOUNDARY
- EASEMENT
- STAGE 1 WORKS
- PROPERTY ADJUSTMENT (TBC)
- EXISTING PAVEMENT (TOPOGRAPHICAL SURVEY)
- PROPOSED DRAINAGE CULVERT
- SURVEY MARK
- DRAINAGE CHANNEL [GRASS LINED]

- ### NOTES
1. FOR DETAILS OF STORMWATER MANAGEMENT REFER TO PART 2, SM SERIES
 2. FOR DETAILS OF PAVEMENT MARKING AND SIGNAGE REFER TO PART 3, RF SERIES
 3. FOR DETAILS OF PROPERTY ADJUSTMENT INCLUDING DRIVEWAYS REFER TO PART 7, PW SERIES

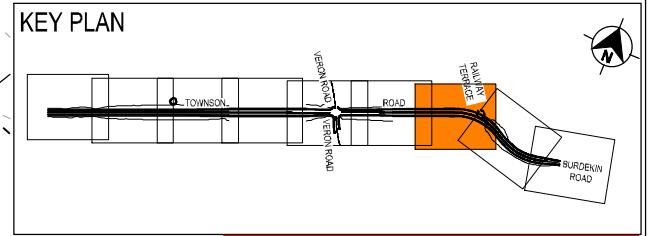

NOT FOR CONSTRUCTION

| DRAWING FILE LOCATION / NAME C:\Users\krandel\Documents\TOWNSON ROAD\Exports\12511195-DC-RD-5207.dwg | | DESIGN LOT CODE | DESIGN MODEL FILE(S) USED FOR DOCUMENTATION OF THIS DRAWING | | PLOT DATE / TIME 10/27/2021 11:59 AM | PLOT BY krandel | CLIENT BLACKTOWN CITY COUNCIL TOWNSON ROAD TO BURDEKIN ROAD LINK | A3 | | | | | | | | | | | | | | | | | | | | | | | | | | | | | | | | | | | | | | | | | | | | | | | | | | | | | |
|---|----------------------------|----------------------------------|---|----------------------------------|---|---|--|---------------------|-------------------------------|-----|----|---|----------|--------------------------------|-----|----|--|---------------------------|--------------|---|--|-------------------------------|--|---|--|---|-------|------|------|-------|-----------|----------|-----------|------------|----------|--------|---------|----------|--------------|------------|----------|-------------|------------|----------|--------------|---------------|----------|--|---|--|--|--------------|--|---|--|--------|--|-------------------------------------|----------------------------|----------------------|------------|
| <table border="1" style="width: 100%; border-collapse: collapse;"> <thead> <tr> <th>REV</th> <th>DATE</th> <th>AMENDMENT / REVISION DESCRIPTION</th> <th>WVR No.</th> <th>APPROVAL</th> </tr> </thead> <tbody> <tr> <td>0</td> <td>25.02.21</td> <td>ISSUED FOR 50% CONCEPT DESIGN</td> <td>N/A</td> <td>ME</td> </tr> <tr> <td>1</td> <td>29.10.21</td> <td>ISSUED FOR 100% CONCEPT DESIGN</td> <td>N/A</td> <td>JM</td> </tr> </tbody> </table> | | REV | DATE | AMENDMENT / REVISION DESCRIPTION | WVR No. | APPROVAL | 0 | 25.02.21 | ISSUED FOR 50% CONCEPT DESIGN | N/A | ME | 1 | 29.10.21 | ISSUED FOR 100% CONCEPT DESIGN | N/A | JM | <table border="1" style="width: 100%; border-collapse: collapse;"> <thead> <tr> <th>SCALES ON A3 SIZE DRAWING</th> </tr> </thead> <tbody> <tr> <td>SCALE 1:1000</td> </tr> </tbody> </table> | SCALES ON A3 SIZE DRAWING | SCALE 1:1000 | <table border="1" style="width: 100%; border-collapse: collapse;"> <thead> <tr> <th colspan="2">DRAWINGS / DESIGN PREPARED BY</th> </tr> </thead> <tbody> <tr> <td style="font-size: 8px;">Level 6, 20 Smith Street Parramatta NSW 2150 Australia PO Box 788 Parramatta NSW 2124 T 61 2 8898 8800 F 61 2 8898 8810 E sydmail@ghd.com W www.ghd.com</td> <td style="text-align: center;"></td> </tr> </tbody> </table> | | DRAWINGS / DESIGN PREPARED BY | | Level 6, 20 Smith Street Parramatta NSW 2150 Australia PO Box 788 Parramatta NSW 2124 T 61 2 8898 8800 F 61 2 8898 8810 E sydmail@ghd.com W www.ghd.com | | <table border="1" style="width: 100%; border-collapse: collapse;"> <thead> <tr> <th>TITLE</th> <th>NAME</th> <th>DATE</th> </tr> </thead> <tbody> <tr> <td>DRAWN</td> <td>K. GORDON</td> <td>29.10.21</td> </tr> <tr> <td>DRG CHECK</td> <td>K. RANDELL</td> <td>29.10.21</td> </tr> <tr> <td>DESIGN</td> <td>K. LIEU</td> <td>29.10.21</td> </tr> <tr> <td>DESIGN CHECK</td> <td>N. BURNETT</td> <td>29.10.21</td> </tr> <tr> <td>DESIGN MNGR</td> <td>N. BURNETT</td> <td>29.10.21</td> </tr> <tr> <td>PROJECT MNGR</td> <td>J. MCGUINNESS</td> <td>29.10.21</td> </tr> </tbody> </table> | TITLE | NAME | DATE | DRAWN | K. GORDON | 29.10.21 | DRG CHECK | K. RANDELL | 29.10.21 | DESIGN | K. LIEU | 29.10.21 | DESIGN CHECK | N. BURNETT | 29.10.21 | DESIGN MNGR | N. BURNETT | 29.10.21 | PROJECT MNGR | J. MCGUINNESS | 29.10.21 | | <table border="1" style="width: 100%; border-collapse: collapse;"> <thead> <tr> <th colspan="2">STAGE 2 JERSEY ROAD TO BURDEKIN ROAD SCHOFIELDS ROAD ALIGNMENT & DETAIL (RD) GENERAL ARRANGEMENT PLAN</th> <th colspan="2">SHEET 7 OF 9</th> </tr> </thead> <tbody> <tr> <td colspan="2">RMS REGISTRATION No. DS2018/001093</td> <td colspan="2">PART 1</td> </tr> <tr> <td>ISSUE STATUS 100% CONCEPT DESIGN</td> <td>EDMS No. SF2018/0243946</td> <td>SHEET No. RD-5207</td> <td>ISSUE 1</td> </tr> </tbody> </table> | STAGE 2 JERSEY ROAD TO BURDEKIN ROAD SCHOFIELDS ROAD ALIGNMENT & DETAIL (RD) GENERAL ARRANGEMENT PLAN | | SHEET 7 OF 9 | | RMS REGISTRATION No. DS2018/001093 | | PART 1 | | ISSUE STATUS 100% CONCEPT DESIGN | EDMS No. SF2018/0243946 | SHEET No. RD-5207 | ISSUE 1 |
| REV | DATE | AMENDMENT / REVISION DESCRIPTION | WVR No. | APPROVAL | | | | | | | | | | | | | | | | | | | | | | | | | | | | | | | | | | | | | | | | | | | | | | | | | | | | | | | | | |
| 0 | 25.02.21 | ISSUED FOR 50% CONCEPT DESIGN | N/A | ME | | | | | | | | | | | | | | | | | | | | | | | | | | | | | | | | | | | | | | | | | | | | | | | | | | | | | | | | | |
| 1 | 29.10.21 | ISSUED FOR 100% CONCEPT DESIGN | N/A | JM | | | | | | | | | | | | | | | | | | | | | | | | | | | | | | | | | | | | | | | | | | | | | | | | | | | | | | | | | |
| SCALES ON A3 SIZE DRAWING | | | | | | | | | | | | | | | | | | | | | | | | | | | | | | | | | | | | | | | | | | | | | | | | | | | | | | | | | | | | | |
| SCALE 1:1000 | | | | | | | | | | | | | | | | | | | | | | | | | | | | | | | | | | | | | | | | | | | | | | | | | | | | | | | | | | | | | |
| DRAWINGS / DESIGN PREPARED BY | | | | | | | | | | | | | | | | | | | | | | | | | | | | | | | | | | | | | | | | | | | | | | | | | | | | | | | | | | | | | |
| Level 6, 20 Smith Street Parramatta NSW 2150 Australia PO Box 788 Parramatta NSW 2124 T 61 2 8898 8800 F 61 2 8898 8810 E sydmail@ghd.com W www.ghd.com | | | | | | | | | | | | | | | | | | | | | | | | | | | | | | | | | | | | | | | | | | | | | | | | | | | | | | | | | | | | | |
| TITLE | NAME | DATE | | | | | | | | | | | | | | | | | | | | | | | | | | | | | | | | | | | | | | | | | | | | | | | | | | | | | | | | | | | |
| DRAWN | K. GORDON | 29.10.21 | | | | | | | | | | | | | | | | | | | | | | | | | | | | | | | | | | | | | | | | | | | | | | | | | | | | | | | | | | | |
| DRG CHECK | K. RANDELL | 29.10.21 | | | | | | | | | | | | | | | | | | | | | | | | | | | | | | | | | | | | | | | | | | | | | | | | | | | | | | | | | | | |
| DESIGN | K. LIEU | 29.10.21 | | | | | | | | | | | | | | | | | | | | | | | | | | | | | | | | | | | | | | | | | | | | | | | | | | | | | | | | | | | |
| DESIGN CHECK | N. BURNETT | 29.10.21 | | | | | | | | | | | | | | | | | | | | | | | | | | | | | | | | | | | | | | | | | | | | | | | | | | | | | | | | | | | |
| DESIGN MNGR | N. BURNETT | 29.10.21 | | | | | | | | | | | | | | | | | | | | | | | | | | | | | | | | | | | | | | | | | | | | | | | | | | | | | | | | | | | |
| PROJECT MNGR | J. MCGUINNESS | 29.10.21 | | | | | | | | | | | | | | | | | | | | | | | | | | | | | | | | | | | | | | | | | | | | | | | | | | | | | | | | | | | |
| STAGE 2 JERSEY ROAD TO BURDEKIN ROAD SCHOFIELDS ROAD ALIGNMENT & DETAIL (RD) GENERAL ARRANGEMENT PLAN | | SHEET 7 OF 9 | | | | | | | | | | | | | | | | | | | | | | | | | | | | | | | | | | | | | | | | | | | | | | | | | | | | | | | | | | | |
| RMS REGISTRATION No. DS2018/001093 | | PART 1 | | | | | | | | | | | | | | | | | | | | | | | | | | | | | | | | | | | | | | | | | | | | | | | | | | | | | | | | | | | |
| ISSUE STATUS 100% CONCEPT DESIGN | EDMS No. SF2018/0243946 | SHEET No. RD-5207 | ISSUE 1 | | | | | | | | | | | | | | | | | | | | | | | | | | | | | | | | | | | | | | | | | | | | | | | | | | | | | | | | | | |
| CO-ORDINATE SYSTEM MGA ZONE 56 (GDA94) | | HEIGHT DATUM AHD | | GHD Pty Ltd | | PREPARED FOR WESTERN SYDNEY PROGRAM OFFICE | | © Transport for NSW | | | | | | | | | | | | | | | | | | | | | | | | | | | | | | | | | | | | | | | | | | | | | | | | | | | | | |

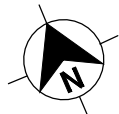

LEGEND

- CONTROL ALIGNMENT CHAINAGES
- DESIGN CONTROL STRING LABEL
- PROPOSED BOUNDARY (TBC)
- CONSTRUCTION BOUNDARY (SUBJECT TO AGREEMENT & ADJUSTMENT DUE TO BATTER INTERFACE & STORMWATER BASIN)
- CADASTRAL BOUNDARY
- EASEMENT
- STAGE 1 WORKS
- PROPERTY ADJUSTMENT (TBC)
- EXISTING PAVEMENT (TOPOGRAPHICAL SURVEY)
- PROPOSED DRAINAGE CULVERT
- SURVEY MARK
- DRAINAGE CHANNEL [GRASS LINED]

- NOTES**
- FOR DETAILS OF STORMWATER MANAGEMENT REFER TO PART 2, SM SERIES
 - FOR DETAILS OF PAVEMENT MARKING AND SIGNAGE REFER TO PART 3, RF SERIES
 - FOR DETAILS OF PROPERTY ADJUSTMENT INCLUDING DRIVEWAYS REFER TO PART 7, PW SERIES

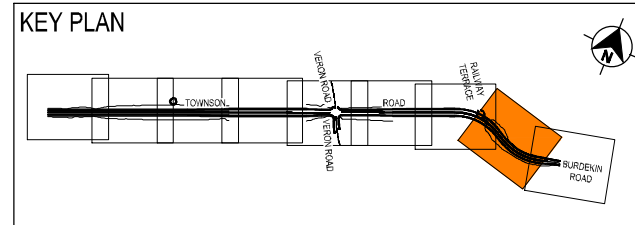

NOT FOR CONSTRUCTION

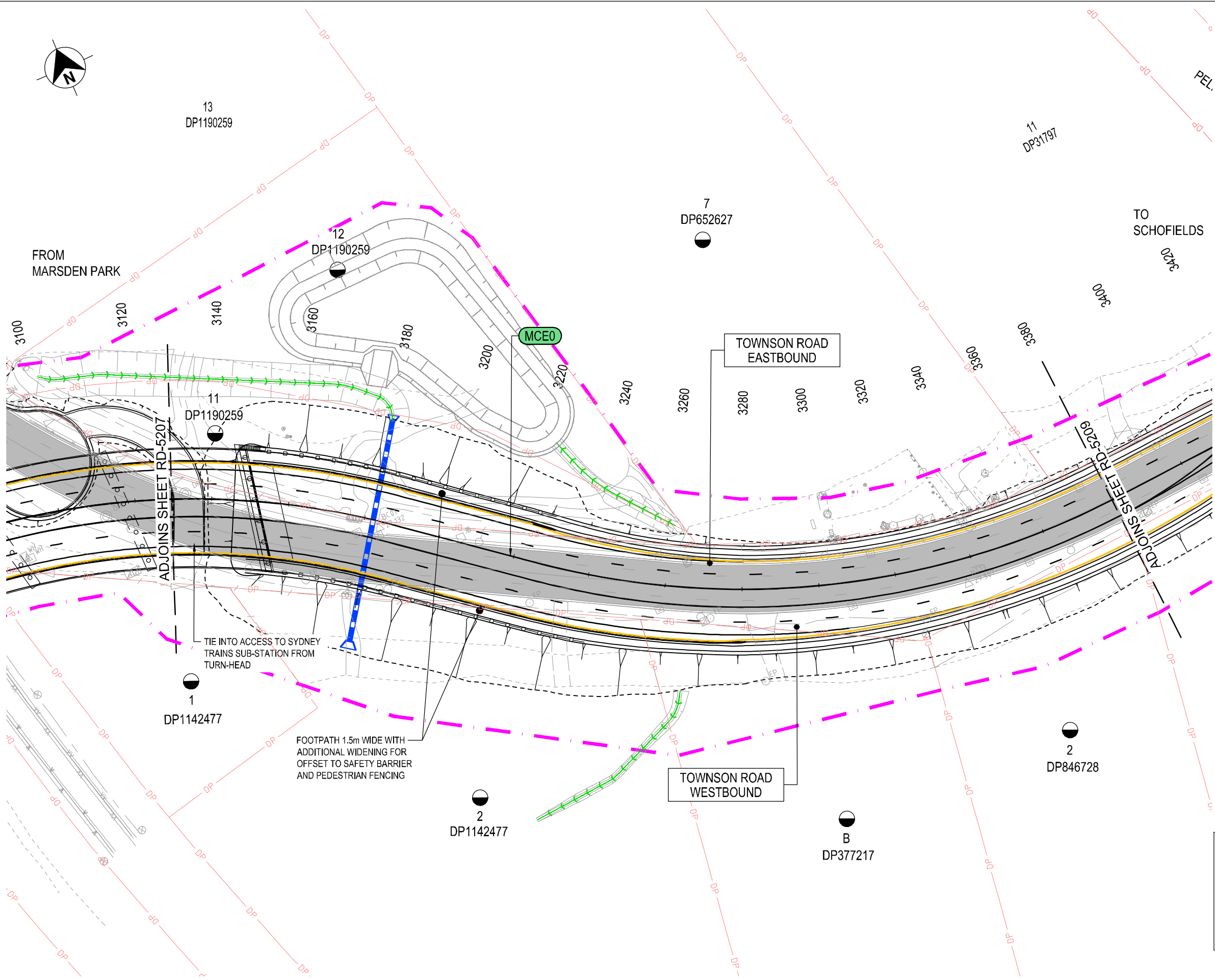

| DRAWING FILE LOCATION / NAME C:\Users\k.randell\Documents\TOWNSON ROAD\Exports\12511195-DC-RD-5208.dwg | | DESIGN LOT CODE | DESIGN MODEL FILE(S) USED FOR DOCUMENTATION OF THIS DRAWING 12511195-DESI-CTRL-CONCEPT-210921.txt 12511195-DESI-CONCEPT-210921.txt | PLOT DATE / TIME 10/27/2021 11:59 AM | PLOT BY k.randell | CLIENT BLACKTOWN CITY COUNCIL TOWNSON ROAD TO BURDEKIN ROAD LINK | A3 | | | | | | | | | | | | | | | | | | | | | | | | | | | | | | | | | | | | | | |
|---|---|----------------------------------|---|---|----------------------|--|----|----------|-------------------------------|-----|----|---|----------|--------------------------------|-----|----|--|---------------------------|-------------------------------|--------------|---|---|-------|------|------|-------|-----------|----------|-----------|------------|----------|--------|---------|----------|--------------|------------|----------|-------------|------------|----------|--------------|---------------|----------|---|---|
| <table border="1"> <thead> <tr> <th>REV</th> <th>DATE</th> <th>AMENDMENT / REVISION DESCRIPTION</th> <th>WVR No.</th> <th>APPROVAL</th> </tr> </thead> <tbody> <tr> <td>0</td> <td>25.02.21</td> <td>ISSUED FOR 50% CONCEPT DESIGN</td> <td>N/A</td> <td>ME</td> </tr> <tr> <td>1</td> <td>29.10.21</td> <td>ISSUED FOR 100% CONCEPT DESIGN</td> <td>N/A</td> <td>JM</td> </tr> </tbody> </table> | | REV | DATE | AMENDMENT / REVISION DESCRIPTION | WVR No. | APPROVAL | 0 | 25.02.21 | ISSUED FOR 50% CONCEPT DESIGN | N/A | ME | 1 | 29.10.21 | ISSUED FOR 100% CONCEPT DESIGN | N/A | JM | <table border="1"> <thead> <tr> <th>SCALES ON A3 SIZE DRAWING</th> <th>DRAWINGS / DESIGN PREPARED BY</th> </tr> </thead> <tbody> <tr> <td>SCALE 1:1000</td> <td>Level 6, 20 Smith Street Parramatta NSW 2150 Australia PO Box 788 Parramatta NSW 2124 T 61 2 8898 8800 F 61 2 8898 8810 E sydmail@ghd.com W www.ghd.com</td> </tr> </tbody> </table> | SCALES ON A3 SIZE DRAWING | DRAWINGS / DESIGN PREPARED BY | SCALE 1:1000 | Level 6, 20 Smith Street Parramatta NSW 2150 Australia PO Box 788 Parramatta NSW 2124 T 61 2 8898 8800 F 61 2 8898 8810 E sydmail@ghd.com W www.ghd.com | <table border="1"> <thead> <tr> <th>TITLE</th> <th>NAME</th> <th>DATE</th> </tr> </thead> <tbody> <tr> <td>DRAWN</td> <td>K. GORDON</td> <td>29.10.21</td> </tr> <tr> <td>DRG CHECK</td> <td>K. RANDELL</td> <td>29.10.21</td> </tr> <tr> <td>DESIGN</td> <td>K. LIEU</td> <td>29.10.21</td> </tr> <tr> <td>DESIGN CHECK</td> <td>N. BURNETT</td> <td>29.10.21</td> </tr> <tr> <td>DESIGN MNGR</td> <td>N. BURNETT</td> <td>29.10.21</td> </tr> <tr> <td>PROJECT MNGR</td> <td>J. MCGUINNESS</td> <td>29.10.21</td> </tr> </tbody> </table> | TITLE | NAME | DATE | DRAWN | K. GORDON | 29.10.21 | DRG CHECK | K. RANDELL | 29.10.21 | DESIGN | K. LIEU | 29.10.21 | DESIGN CHECK | N. BURNETT | 29.10.21 | DESIGN MNGR | N. BURNETT | 29.10.21 | PROJECT MNGR | J. MCGUINNESS | 29.10.21 | <p>PREPARED FOR WESTERN SYDNEY PROGRAM OFFICE</p> | <p>STAGE 2 JERSEY ROAD TO BURDEKIN ROAD SCHOFIELD'S ROAD ALIGNMENT & DETAIL (RD) GENERAL ARRANGEMENT PLAN</p> <p>RMS REGISTRATION No. DS2018/001093</p> <p>ISSUE STATUS 100% CONCEPT DESIGN</p> <p>EDMS No. SF2018/0243946</p> <p>SHEET No. RD-5208</p> <p>PART 1</p> <p>ISSUE 1</p> |
| REV | DATE | AMENDMENT / REVISION DESCRIPTION | WVR No. | APPROVAL | | | | | | | | | | | | | | | | | | | | | | | | | | | | | | | | | | | | | | | | | |
| 0 | 25.02.21 | ISSUED FOR 50% CONCEPT DESIGN | N/A | ME | | | | | | | | | | | | | | | | | | | | | | | | | | | | | | | | | | | | | | | | | |
| 1 | 29.10.21 | ISSUED FOR 100% CONCEPT DESIGN | N/A | JM | | | | | | | | | | | | | | | | | | | | | | | | | | | | | | | | | | | | | | | | | |
| SCALES ON A3 SIZE DRAWING | DRAWINGS / DESIGN PREPARED BY | | | | | | | | | | | | | | | | | | | | | | | | | | | | | | | | | | | | | | | | | | | | |
| SCALE 1:1000 | Level 6, 20 Smith Street Parramatta NSW 2150 Australia PO Box 788 Parramatta NSW 2124 T 61 2 8898 8800 F 61 2 8898 8810 E sydmail@ghd.com W www.ghd.com | | | | | | | | | | | | | | | | | | | | | | | | | | | | | | | | | | | | | | | | | | | | |
| TITLE | NAME | DATE | | | | | | | | | | | | | | | | | | | | | | | | | | | | | | | | | | | | | | | | | | | |
| DRAWN | K. GORDON | 29.10.21 | | | | | | | | | | | | | | | | | | | | | | | | | | | | | | | | | | | | | | | | | | | |
| DRG CHECK | K. RANDELL | 29.10.21 | | | | | | | | | | | | | | | | | | | | | | | | | | | | | | | | | | | | | | | | | | | |
| DESIGN | K. LIEU | 29.10.21 | | | | | | | | | | | | | | | | | | | | | | | | | | | | | | | | | | | | | | | | | | | |
| DESIGN CHECK | N. BURNETT | 29.10.21 | | | | | | | | | | | | | | | | | | | | | | | | | | | | | | | | | | | | | | | | | | | |
| DESIGN MNGR | N. BURNETT | 29.10.21 | | | | | | | | | | | | | | | | | | | | | | | | | | | | | | | | | | | | | | | | | | | |
| PROJECT MNGR | J. MCGUINNESS | 29.10.21 | | | | | | | | | | | | | | | | | | | | | | | | | | | | | | | | | | | | | | | | | | | |

THIS DRAWING MAY BE PREPARED IN COLOUR AND MAY BE INCOMPLETE IF COPIED

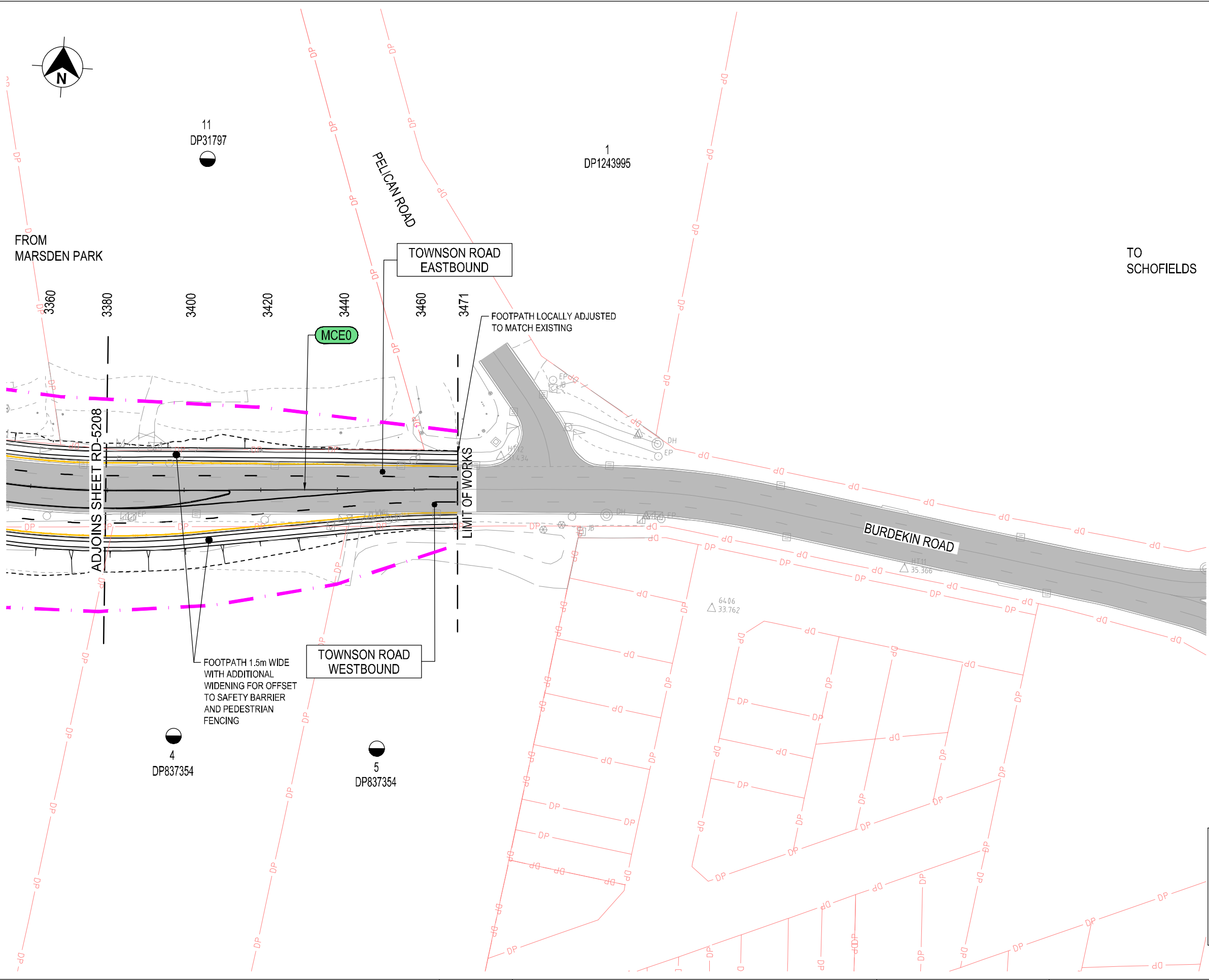

LEGEND

- CONTROL ALIGNMENT CHAINAGES
- DESIGN CONTROL STRING LABEL
- PROPOSED BOUNDARY (TBC)
- CONSTRUCTION BOUNDARY (SUBJECT TO AGREEMENT & ADJUSTMENT DUE TO BATTER INTERFACE & STORMWATER BASIN)
- CADASTRAL BOUNDARY
- EASEMENT
- STAGE 1 WORKS
- PROPERTY ADJUSTMENT (TBC)
- EXISTING PAVEMENT (TOPOGRAPHICAL SURVEY)
- PROPOSED DRAINAGE CULVERT
- SURVEY MARK
- DRAINAGE CHANNEL [GRASS LINED]

- ### NOTES
- FOR DETAILS OF STORMWATER MANAGEMENT REFER TO PART 2, SM SERIES
 - FOR DETAILS OF PAVEMENT MARKING AND SIGNAGE REFER TO PART 3, RF SERIES
 - FOR DETAILS OF PROPERTY ADJUSTMENT INCLUDING DRIVEWAYS REFER TO PART 7, PW SERIES

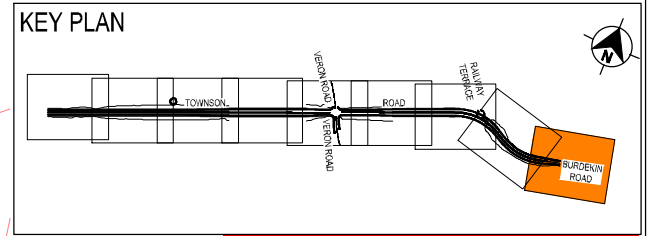

NOT FOR CONSTRUCTION

| <p>DRAWING FILE LOCATION / NAME C:\Users\krandell\Documents\TOWNSON ROAD\Exports\12511195-DC-RD-5209.dwg</p> | <p>DESIGN LOT CODE</p> | <p>DESIGN MODEL FILE(S) USED FOR DOCUMENTATION OF THIS DRAWING 12511195-DESI-CTRL-CONCEPT-210921.txt 12511195-DESI-CONCEPT-210921.txt</p> | <p>PLOT DATE / TIME 10/27/2021 12:00 PM</p> | <p>PLOT BY krandell</p> | <p>CLIENT</p> | <p>BLACKTOWN CITY COUNCIL TOWNSON ROAD TO BURDEKIN ROAD LINK STAGE 2 JERSEY ROAD TO BURDEKIN ROAD SCHOFIELDS ROAD ALIGNMENT & DETAIL (RD) GENERAL ARRANGEMENT PLAN</p> | <p>A3</p> | | | | | | | | | | | | | | | | | | | | | | | | | | | | | | | | | | | |
|---|-------------------------------|--|--|------------------------------------|----------------------|---|------------------|-------------------------------|-----|----|---|----------|--------------------------------|-----|----|---|---|---|-------|------|------|-------|-----------|----------|-----------|------------|----------|--------|---------|----------|--------------|------------|----------|-------------|------------|----------|--------------|---------------|----------|---|---|--|
| <p>REV</p> <table border="1" style="width: 100%; border-collapse: collapse;"> <thead> <tr> <th>REV</th> <th>DATE</th> <th>AMENDMENT / REVISION DESCRIPTION</th> <th>WVR No.</th> <th>APPROVAL</th> </tr> </thead> <tbody> <tr> <td>0</td> <td>25.02.21</td> <td>ISSUED FOR 50% CONCEPT DESIGN</td> <td>N/A</td> <td>ME</td> </tr> <tr> <td>1</td> <td>29.10.21</td> <td>ISSUED FOR 100% CONCEPT DESIGN</td> <td>N/A</td> <td>JM</td> </tr> </tbody> </table> | REV | DATE | AMENDMENT / REVISION DESCRIPTION | WVR No. | APPROVAL | 0 | 25.02.21 | ISSUED FOR 50% CONCEPT DESIGN | N/A | ME | 1 | 29.10.21 | ISSUED FOR 100% CONCEPT DESIGN | N/A | JM | <p>SCALES ON A3 SIZE DRAWING</p> <p>SCALE 1:1000</p> | <p>DRAWINGS / DESIGN PREPARED BY</p> <p>Level 6, 20 Smith Street Parramatta NSW 2150 Australia PO Box 788 Parramatta NSW 2124 T 61 2 8898 8800 F 61 2 8898 8810 E sydmail@ghd.com W www.ghd.com</p> <p>GHD Pty Ltd</p> | <table border="1" style="width: 100%; border-collapse: collapse;"> <thead> <tr> <th>TITLE</th> <th>NAME</th> <th>DATE</th> </tr> </thead> <tbody> <tr> <td>DRAWN</td> <td>K. GORDON</td> <td>29.10.21</td> </tr> <tr> <td>DRG CHECK</td> <td>K. RANDELL</td> <td>29.10.21</td> </tr> <tr> <td>DESIGN</td> <td>K. LIEU</td> <td>29.10.21</td> </tr> <tr> <td>DESIGN CHECK</td> <td>N. BURNETT</td> <td>29.10.21</td> </tr> <tr> <td>DESIGN MNGR</td> <td>N. BURNETT</td> <td>29.10.21</td> </tr> <tr> <td>PROJECT MNGR</td> <td>J. MCGUINNESS</td> <td>29.10.21</td> </tr> </tbody> </table> | TITLE | NAME | DATE | DRAWN | K. GORDON | 29.10.21 | DRG CHECK | K. RANDELL | 29.10.21 | DESIGN | K. LIEU | 29.10.21 | DESIGN CHECK | N. BURNETT | 29.10.21 | DESIGN MNGR | N. BURNETT | 29.10.21 | PROJECT MNGR | J. MCGUINNESS | 29.10.21 | <p>Transport for NSW</p> <p>PREPARED FOR WESTERN SYDNEY PROGRAM OFFICE</p> | <p>RMS REGISTRATION No. DS2018/001093</p> <p>ISSUE STATUS 100% CONCEPT DESIGN</p> <p>EDMS No. SF2018/0243946</p> <p>SHEET No. RD-5209</p> <p>ISSUE 1</p> | <p>SHEET 9 OF 9</p> <p>© Transport for NSW</p> |
| REV | DATE | AMENDMENT / REVISION DESCRIPTION | WVR No. | APPROVAL | | | | | | | | | | | | | | | | | | | | | | | | | | | | | | | | | | | | | | |
| 0 | 25.02.21 | ISSUED FOR 50% CONCEPT DESIGN | N/A | ME | | | | | | | | | | | | | | | | | | | | | | | | | | | | | | | | | | | | | | |
| 1 | 29.10.21 | ISSUED FOR 100% CONCEPT DESIGN | N/A | JM | | | | | | | | | | | | | | | | | | | | | | | | | | | | | | | | | | | | | | |
| TITLE | NAME | DATE | | | | | | | | | | | | | | | | | | | | | | | | | | | | | | | | | | | | | | | | |
| DRAWN | K. GORDON | 29.10.21 | | | | | | | | | | | | | | | | | | | | | | | | | | | | | | | | | | | | | | | | |
| DRG CHECK | K. RANDELL | 29.10.21 | | | | | | | | | | | | | | | | | | | | | | | | | | | | | | | | | | | | | | | | |
| DESIGN | K. LIEU | 29.10.21 | | | | | | | | | | | | | | | | | | | | | | | | | | | | | | | | | | | | | | | | |
| DESIGN CHECK | N. BURNETT | 29.10.21 | | | | | | | | | | | | | | | | | | | | | | | | | | | | | | | | | | | | | | | | |
| DESIGN MNGR | N. BURNETT | 29.10.21 | | | | | | | | | | | | | | | | | | | | | | | | | | | | | | | | | | | | | | | | |
| PROJECT MNGR | J. MCGUINNESS | 29.10.21 | | | | | | | | | | | | | | | | | | | | | | | | | | | | | | | | | | | | | | | | |

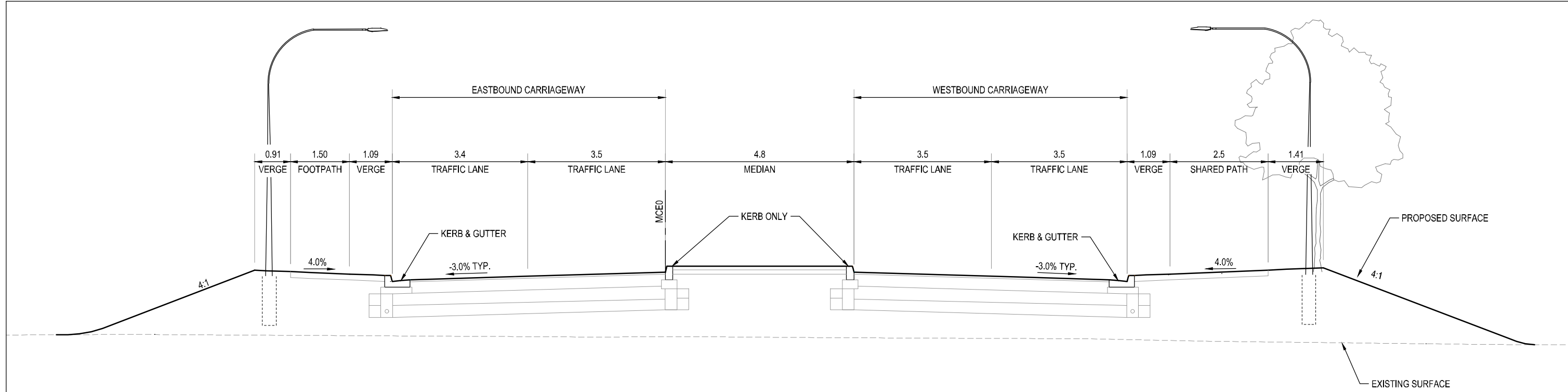

TYPICAL SECTION IN FILL (CH.1460)
(MCE0) - TOWNSON ROAD
SCALE 1:100

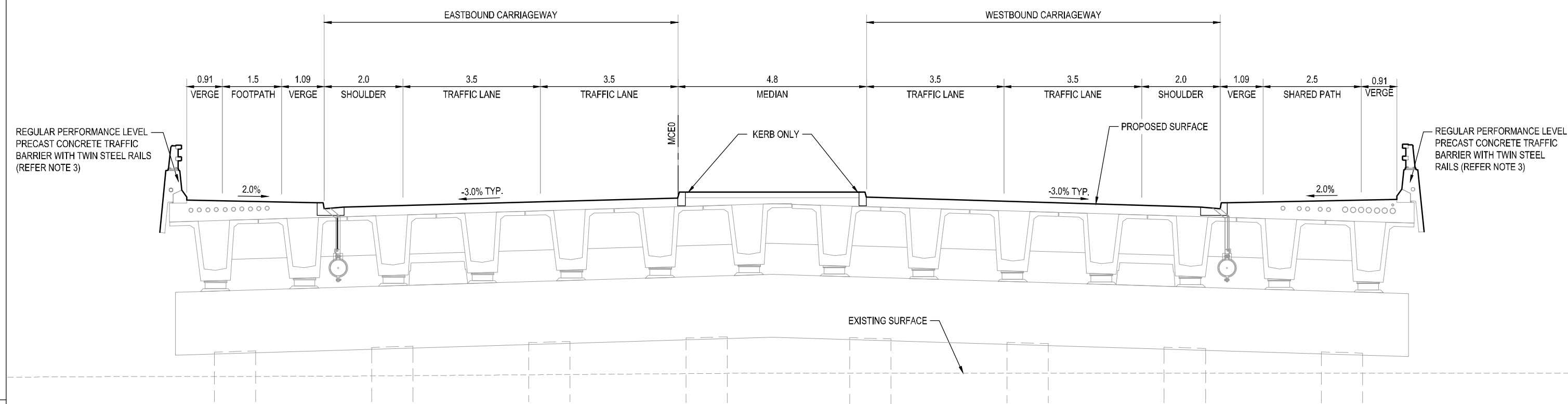

TYPICAL SECTION EASTERN CREEK BRIDGE (CH. 2200)
(MCE0) - TOWNSON ROAD
SCALE 1:100

- NOTES**
- PROJECT BOUNDARY SUBJECT TO AGREEMENT AND CONFIRMATION.
 - STREET LIGHTS ARE SHOWN INDICATIVE ONLY.
 - FOR BRIDGE BARRIER AND DETAILS REFER TO BRIDGE DRAWINGS.

NOT FOR CONSTRUCTION

THIS DRAWING MAY BE PREPARED IN COLOUR AND MAY BE INCOMPLETE IF COPIED

| | | | | | | | | | |
|--|----------|----------------------------------|---|--|--|--|--------|--|----------------------|
| DRAWING FILE LOCATION / NAME C:\Users\krandell\Documents\TOWNSON ROAD\Exports\12511195-DC-RD-5051.dwg | | DESIGN LOT CODE | DESIGN MODEL FILE(S) USED FOR DOCUMENTATION OF THIS DRAWING | | PLOT DATE / TIME 10/27/2021 11:42 AM | PLOT BY krandell | CLIENT | BLACKTOWN CITY COUNCIL TOWNSON ROAD TO BURDEKIN ROAD LINK STAGE 2 JERSEY ROAD TO BURDEKIN ROAD SCHOFIELDS ROAD ALIGNMENT & DETAIL (RD) TYPICAL CROSS SECTIONS SHEET 1 OF 4 | A3 |
| REV | DATE | AMENDMENT / REVISION DESCRIPTION | WVR No. | APPROVAL | SCALES ON A3 SIZE DRAWING | DRAWINGS / DESIGN PREPARED BY | |   | |
| 0 | 25.02.21 | ISSUED FOR 50% CONCEPT DESIGN | N/A | ME | SCALE 1:100  | Level 6, 20 Smith Street Parramatta NSW 2150 Australia PO Box 788 Parramatta NSW 2124 T 61 2 8898 8800 F 61 2 8898 8810 E sydemail@ghd.com W www.ghd.com | | DRAWN K. GORDON 29.10.21 DRG CHECK K. RANDELL 29.10.21 DESIGN K. LIEU 29.10.21 DESIGN CHECK N. BURNETT 29.10.21 DESIGN MNGR N. BURNETT 29.10.21 PROJECT MNGR J. MCGUINNESS 29.10.21 | |
| 1 | 29.10.21 | ISSUED FOR 100% CONCEPT DESIGN | N/A | JM | |  GHD Pty Ltd | | PREPARED FOR WESTERN SYDNEY PROGRAM OFFICE | |
| CO-ORDINATE SYSTEM MGA ZONE 56 (GDA94) | | HEIGHT DATUM AHD | | RMS REGISTRATION No. DS2018/001093 | | ISSUE STATUS 100% CONCEPT DESIGN | | EDMS No. SF2018/0243946 | SHEET No. RD-5051 |
| | | | | | | | | ISSUE 1 | © Transport for NSW |

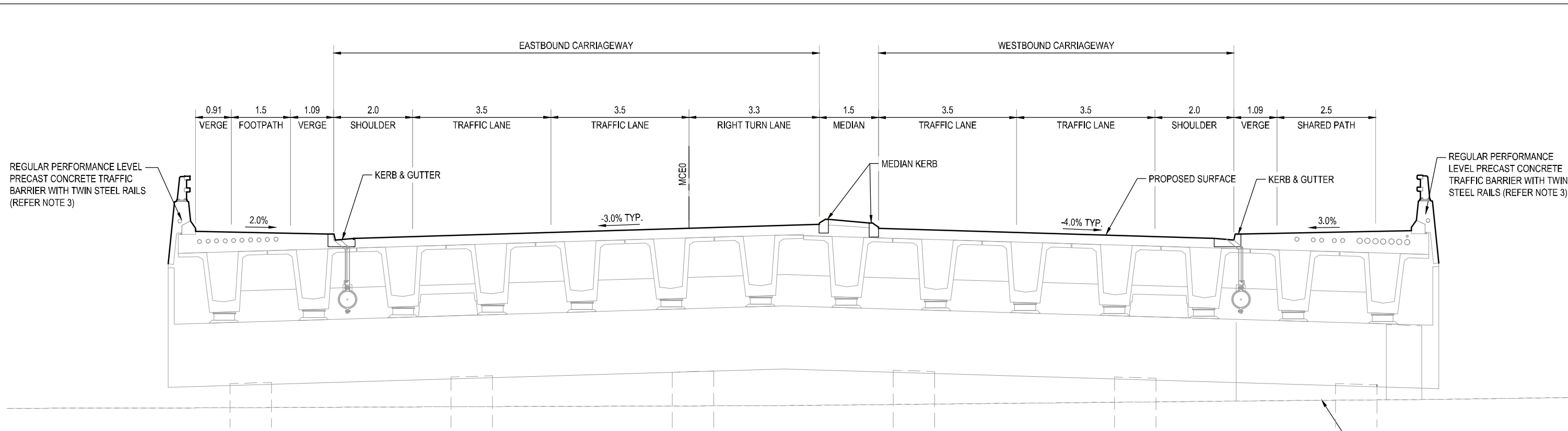

TYPICAL SECTION EASTERN CREEK BRIDGE WITH RIGHT TURN BAY (CH. 2400)
(MCE0) - TOWNSON ROAD
SCALE 1:100

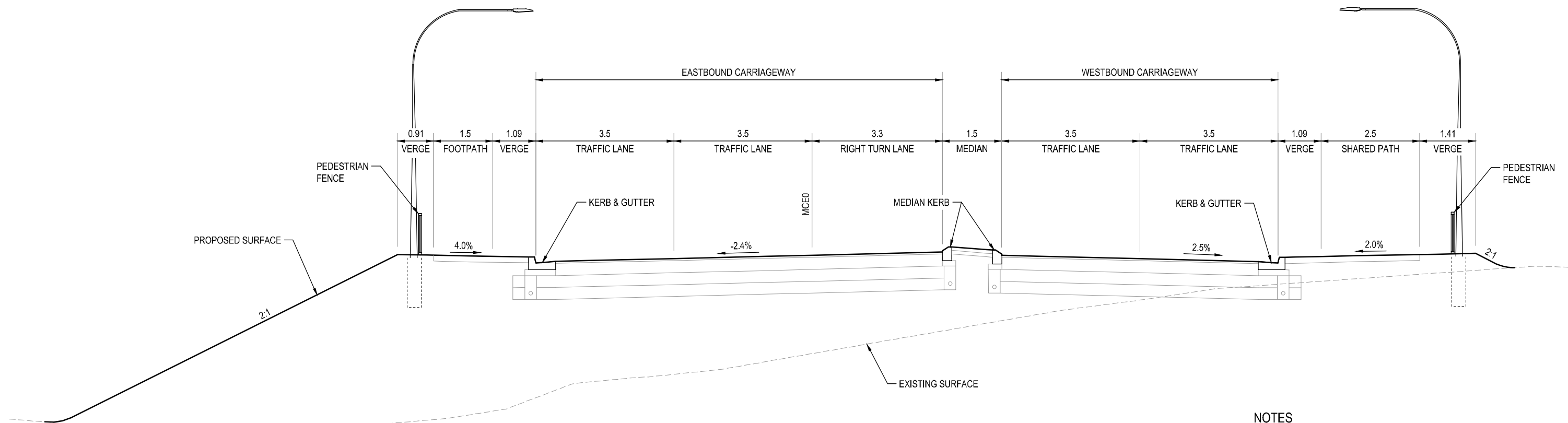

TYPICAL SECTION IN FILL RIGHT TURN BAY (CH. 2500)
(MCE0) - TOWNSON ROAD
SCALE 1:100

- NOTES**
- PROJECT BOUNDARY SUBJECT TO AGREEMENT AND CONFIRMATION.
 - STREET LIGHTS ARE SHOWN INDICATIVE ONLY.
 - FOR BRIDGE BARRIER AND DETAILS REFER TO BRIDGE DRAWINGS.

NOT FOR CONSTRUCTION

THIS DRAWING MAY BE PREPARED IN COLOUR AND MAY BE INCOMPLETE IF COPIED

| | | | | | | | |
|--|----------|---|---|---|---------------------------|---|--|
| DRAWING FILE LOCATION / NAME C:\Users\krandell\Documents\TOWNSON ROAD\Exports\12511195-DC-RD-5052.dwg | | DESIGN LOT CODE | DESIGN MODEL FILE(S) USED FOR DOCUMENTATION OF THIS DRAWING | PLOT DATE / TIME 10/27/2021 11:43 AM | PLOT BY krandell | CLIENT | BLACKTOWN CITY COUNCIL TOWNSON ROAD TO BURDEKIN ROAD LINK STAGE 2 JERSEY ROAD TO BURDEKIN ROAD SCHOFIELDS ROAD ALIGNMENT & DETAIL (RD) TYPICAL CROSS SECTIONS SHEET 2 OF 4 |
| REV | DATE | AMENDMENT / REVISION DESCRIPTION | WVR No. | APPROVAL | SCALES ON A3 SIZE DRAWING | DRAWINGS / DESIGN PREPARED BY | NSW GOVERNMENT Transport for NSW |
| 0 | 25.02.21 | ISSUED FOR 50% CONCEPT DESIGN | N/A | ME | SCALE 1:100 | Level 6, 20 Smith Street Parramatta NSW 2150 Australia PO Box 788 Parramatta NSW 2124 T 61 2 8898 8800 F 61 2 8898 8810 E sydmail@ghd.com W www.ghd.com | PREPARED FOR WESTERN SYDNEY PROGRAM OFFICE |
| 1 | 29.10.21 | ISSUED FOR 100% CONCEPT DESIGN | N/A | JM | SCALE 1:100 | GHD GHD Pty Ltd | RMS REGISTRATION No. DS2018/001093 |
| | | CO-ORDINATE SYSTEM MGA ZONE 56 (GDA94) | HEIGHT DATUM AHD | | TITLE | | ISSUE STATUS 100% CONCEPT DESIGN |
| | | | | DRAWN | | EDMS No. SF2018/0243946 | |
| | | | | DRG CHECK | | SHEET No. RD-5052 | |
| | | | | DESIGN | | ISSUE No. 1 | |
| | | | | DESIGN CHECK | | © Transport for NSW | |
| | | | | DESIGN MNGR | | | |
| | | | | PROJECT MNGR | | | |

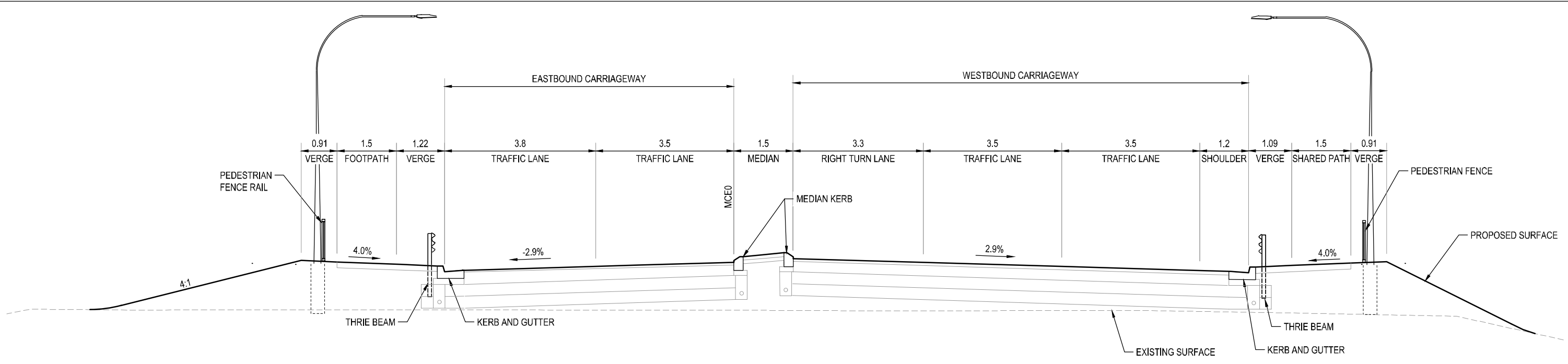

TYPICAL SECTION IN FILL RIGHT TURN BAY (CH .2600)
(MCE0) - TOWNSON ROAD
SCALE 1:100

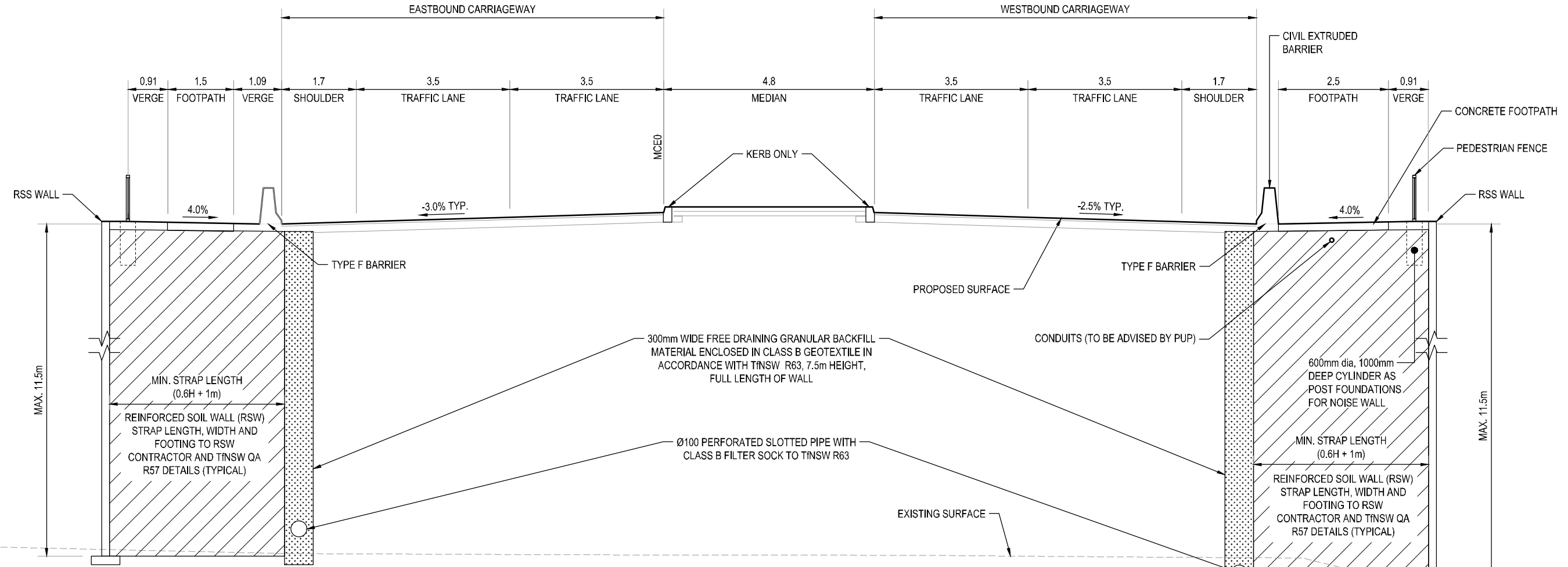

TYPICAL SECTION WESTERN APPROACH TO RAIL OVERBRIDGE (CH .2900)
(MCE0) - TOWNSON ROAD
SCALE 1:100

- NOTES**
1. PROJECT BOUNDARY SUBJECT TO AGREEMENT AND CONFIRMATION.
 2. STREET LIGHTS ARE SHOWN INDICATIVE ONLY.
 3. FOR BRIDGE BARRIER AND DETAILS REFER TO BRIDGE DRAWINGS.

NOT FOR CONSTRUCTION

THIS DRAWING MAY BE PREPARED IN COLOUR AND MAY BE INCOMPLETE IF COPIED

| | | | | | | | |
|--|----------|----------------------------------|---|---|---------------------------|---|---|
| DRAWING FILE LOCATION / NAME C:\Users\krandell\Documents\TOWNSON ROAD\Exports\12511195-DC-RD-5053.dwg | | DESIGN LOT CODE | DESIGN MODEL FILE(S) USED FOR DOCUMENTATION OF THIS DRAWING | PLOT DATE / TIME 10/27/2021 11:43 AM | PLOT BY krandell | CLIENT BLACKTOWN CITY COUNCIL TOWNSON ROAD TO BURDEKIN ROAD LINK | A3 |
| REV | DATE | AMENDMENT / REVISION DESCRIPTION | WVR No. | APPROVAL | SCALES ON A3 SIZE DRAWING | DRAWINGS / DESIGN PREPARED BY | TITLE |
| 0 | 25.02.21 | ISSUED FOR 50% CONCEPT DESIGN | N/A | ME | SCALE 1:100 | Level 6, 20 Smith Street Parramatta NSW 2150 Australia PO Box 788 Parramatta NSW 2124 T 61 2 8898 8800 F 61 2 8898 8810 E sydmail@ghd.com W www.ghd.com | DRAWN K. GORDON 29.10.21 |
| 1 | 29.10.21 | ISSUED FOR 100% CONCEPT DESIGN | N/A | JM | SCALE 1:100 | | DRG CHECK K. RANDELL 29.10.21 |
| | | | | | | | DESIGN K. LIEU 29.10.21 |
| | | | | | | | DESIGN CHECK N. BURNETT 29.10.21 |
| | | | | | | | DESIGN MNGR N. BURNETT 29.10.21 |
| | | | | | | | PROJECT MNGR J. MCGUINNESS 29.10.21 |
| CO-ORDINATE SYSTEM MGA ZONE 56 (GDA94) | | HEIGHT DATUM AHD | | GHD Pty Ltd | | | |
| STAGE 2 JERSEY ROAD TO BURDEKIN ROAD SCHOFIELDS ROAD ALIGNMENT & DETAIL (RD) TYPICAL CROSS SECTIONS | | | | | | SHEET 3 OF 4 | |
| RMS REGISTRATION No. DS2018/001093 | | | | | | PART 1 | |
| ISSUE STATUS 100% CONCEPT DESIGN | | | | | | EDMS No. SF2018/0243946 | |
| | | | | | | SHEET No. RD-5053 | |
| | | | | | | ISSUE 1 | |
| © Transport for NSW | | | | | | | |

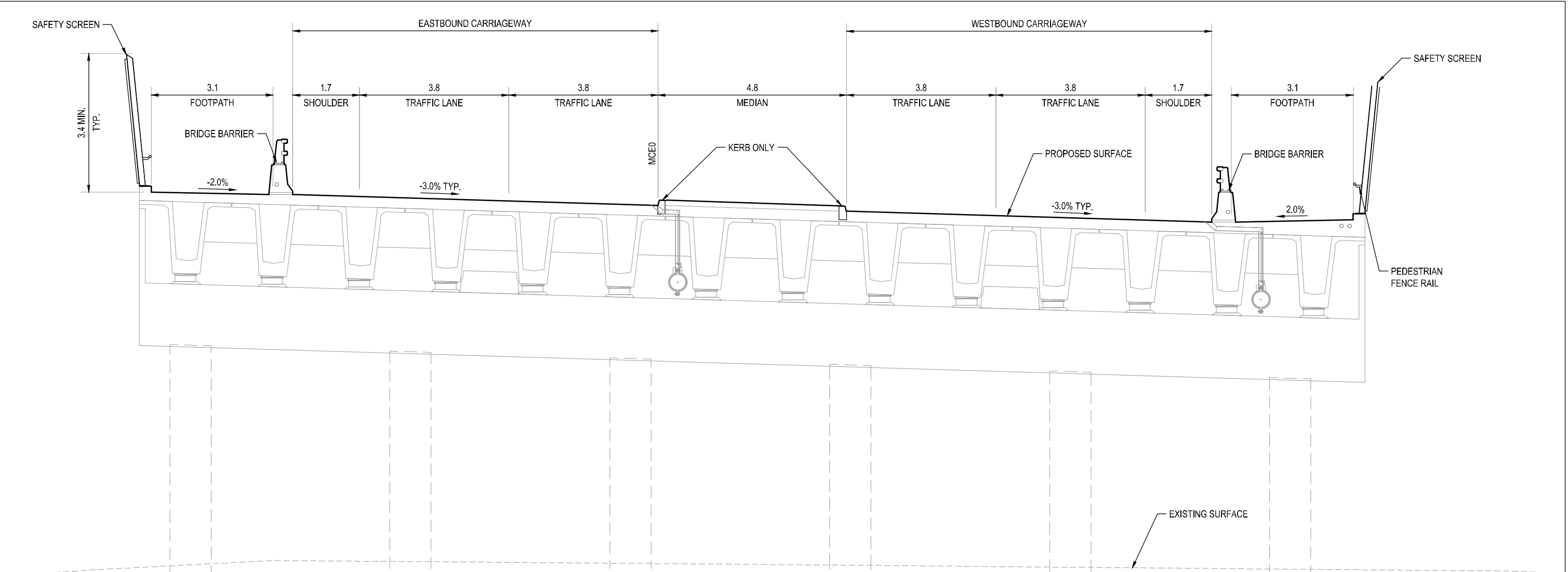

- NOTES**
1. PROJECT BOUNDARY SUBJECT TO AGREEMENT AND CONFIRMATION.
 2. STREET LIGHTS ARE SHOWN INDICATIVE ONLY.
 3. FOR BRIDGE BARRIER AND DETAILS REFER TO BRIDGE DRAWINGS.

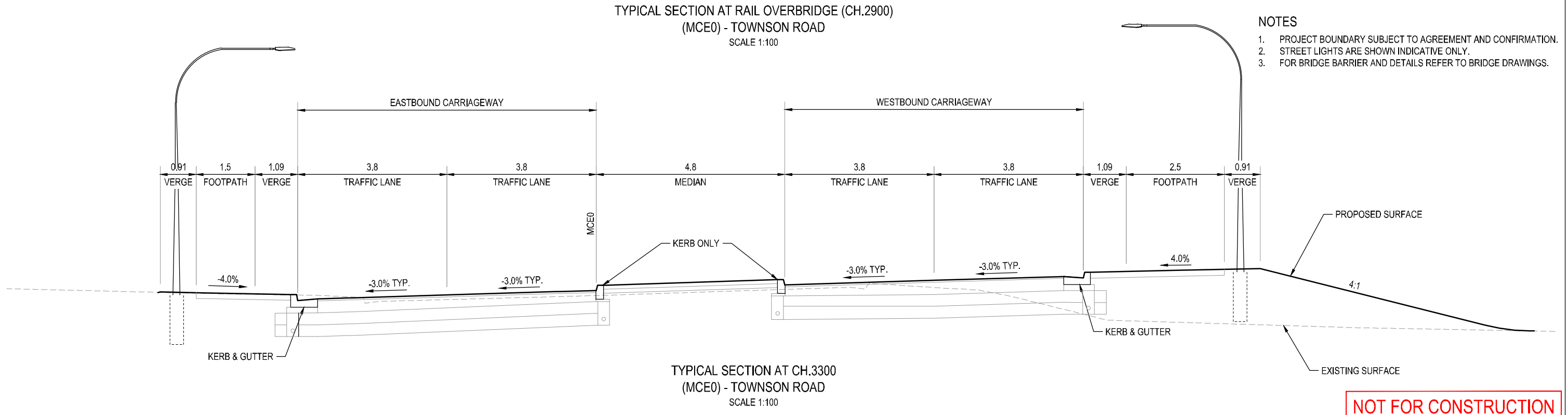

NOT FOR CONSTRUCTION

THIS DRAWING MAY BE PREPARED IN COLOUR AND MAY BE INCOMPLETE IF COPIED

| | | | | | | | |
|--|----------|----------------------------------|---|---|---------------------------|---|---|
| DRAWING FILE LOCATION / NAME C:\Users\krandell\Documents\TOWNSON ROAD\Exports\12511195-DC-RD-5054.dwg | | DESIGN LOT CODE | DESIGN MODEL FILE(S) USED FOR DOCUMENTATION OF THIS DRAWING | PLOT DATE / TIME 10/27/2021 11:44 AM | PLOT BY krandell | CLIENT BLACKTOWN CITY COUNCIL TOWNSON ROAD TO BURDEKIN ROAD LINK | A3 |
| REV | DATE | AMENDMENT / REVISION DESCRIPTION | WVR No. | APPROVAL | SCALES ON A3 SIZE DRAWING | DRAWINGS / DESIGN PREPARED BY | TITLE |
| 0 | 25.02.21 | ISSUED FOR 50% CONCEPT DESIGN | N/A | ME | SCALE 1:100 | Level 6, 20 Smith Street Parramatta NSW 2150 Australia PO Box 788 Parramatta NSW 2124 T 61 2 8898 8800 F 61 2 8898 8810 E sydmail@ghd.com W www.ghd.com | DRAWN K. GORDON 29.10.21 |
| 1 | 29.10.21 | ISSUED FOR 100% CONCEPT DESIGN | N/A | JM | AT A3 | GHD | DRG CHECK K. RANDELL 29.10.21 |
| | | | | | | | DESIGN K. LIEU 29.10.21 |
| | | | | | | | DESIGN CHECK N. BURNETT 29.10.21 |
| | | | | | | | DESIGN MNGR N. BURNETT 29.10.21 |
| | | | | | | | PROJECT MNGR J. MCGUINNESS 29.10.21 |
| CO-ORDINATE SYSTEM MGA ZONE 56 (GDA94) | | HEIGHT DATUM AHD | | GHD Pty Ltd | | PREPARED FOR WESTERN SYDNEY PROGRAM OFFICE | |
| | | | | | | RMS REGISTRATION No. DS2018/001093 | |
| | | | | | | ISSUE STATUS 100% CONCEPT DESIGN | |
| | | | | | | EDMS No. SF2018/0243946 | |
| | | | | | | SHEET No. RD-5054 | |
| | | | | | | PART 1 | |
| | | | | | | ISSUE 1 | |

THIS DRAWING MAY BE PREPARED IN COLOUR AND MAY BE INCOMPLETE IF COPIED

E BDGE (BRIDGE STRUCTURES)

- Abutment Bottom (AB)
- Abutment Bottom Point (PABB)
- Abutment Top (AT)
- Abutment Top Point (PABT)
- Cap-Pile (PBCP)
- Deck (BR)
- Expansion Joint (XJ)
- Expansion Plate (XP)
- Headstock (HS)
- Pier-Column (BC)
- Pier-Column Point (PBPI)
- Underneath Clearance (UC)
- Wing Wall (WW)

E BDYS (BOUNDARIES)

- Digital Cadastre (Accuracy 1.0m?) (BM)
- Digitising Extent (photo) (DE)
- DP Overlay (Accuracy 0.1m) (BO)
- Easement (BE)
- Field Completion (photo) (NF)
- Field Survey Extent (photo) (FS)
- Local Government (BL)
- Parish (BP)
- Title (Accuracy 0.02m) (BT)

E BUIL (BUILDINGS & STRUCTURES)

- Awning (AW)
- Awning - Point (PAWN)
- Bottom of Wall (BW)
- Building Eaves (BV)
- Building Walls (BU)
- Cemetery (OC)
- Concrete Slab at Ground Level (VE)
- Corner of Building at NS (PCBU)
- Doorway (DO)
- Floor Level (PFLR)
- General Built-up Area (OB)
- Loading Bay-Dock (LB)
- Miscellaneous Structure (OM)
- Retaining Wall (RW)
- Ruin (OR)
- Silo or Tank (OS)
- Sporting Arena (OO)
- Stairs - Outside (SO)
- Swimming Pool (OT)
- Top of Wall (TW)

E COMM (COMMUNICATIONS))

- Above Ground Joining Post (PTJP)
- ITS Cable (IT)
- Optical Fibre - Above Ground (OA)
- Optical Fibre - Digitised (OZ)
- Optical Fibre - Underground (OU)
- Optical Fibre Cable Marker (POFM)
- Optical Fibre Conduit (OD)
- Optical Fibre Junction Box (POFJ)
- Optical Fibre Pit (POFP)
- Std 1.1m by 1.1m Main Pit (PTMP)
- Telephone - House Connection (TY)
- Telephone Box (TX)
- Telephone Box Point (PTBX)
- Telephone Cable Marker (PTCM)
- Telephone Conduit (TD)
- Telephone Distribution Pillar (PTDP)
- Telephone Line (TN)
- Telephone Line - Digitised (TZ)
- Telephone Pole (PTPL)
- Telephone Single Concrete Pit (PTSP)
- Telephone Sump (TS)
- Telephone Transmitter - Mobile (PMPT)
- Telephone Triple Concrete Pit (PT3P)
- Telephone Twin Concrete Pit (PTTP)

E CONT (PHOTOGRAMMETRY)

- Contour - Aux {Decimetre} (YQ)
- Contour - Aux {Whole Metre} (Y)
- Contour - Index (Z)
- Contour - Index Depression (ZQ)
- Contour - Inter Depression (XQ)
- Contour - Standard-Inter (X)

E CULT (CULTURAL FEATURES)

- Bin - Large (BI)
- Bollard (AC)
- Bus Shelter (BH)
- Bus Stop (PBUS)
- Fence (FE)
- Fence Line (FL)
- Fence Manproof (FM)
- Fence Other (FC)
- Fence Post-Guide Post (POST)
- Fireplace (PFPL)
- Flag pole (PFLG)
- Gate (AG)
- Headstone (PHST)
- Historical Point of Interest (PHIS)

E CULT (CULTURAL) Continued

- Large Sign (SI)
- Mailbox (PMBX)
- Parking Meter (PKME)
- Picnic Table (TA)
- Pump (PWEP)
- Rubbish Bin (PBIN)
- Safety Fence (SF)
- Seat (SE)
- Sign Post (PSIN)
- Sign Post - Double Sided (PSDS)
- Sign with Outreach (SX)
- Windmill (OW)
- Windmill - Point (PWML)

E DRAIN (STORMWATER)

- Batter Drain GI Flume (DF)
- Box Culvert - 150 High (B0)
- Box Culvert - 225 High (B1)
- Box Culvert - 300 High (B2)
- Box Culvert - 375 High (B3)
- Box Culvert - 450 High (B4)
- Box Culvert - 600 High (B6)
- Box Culvert - 750 High (B7)
- Box Culvert - 900 High (B9)
- Box Culvert - 1050 High (D0)
- Box Culvert - 1200 High (D1)
- Box Culvert - 1500 High (D2)
- Box Culvert - 1800 High (D3)
- Box Culvert - 2100 High (D4)
- Box Culvert - 2400 High (D5)
- Box Culvert - 2700 High (D6)
- Box Culvert - 3000 High (D7)
- Box Culvert - 3300 High (D8)
- Box Culvert - 3600 High (D9)
- Box Culvert - Unspecified Height (UB)
- Dish Drain (DD)
- Drainage - Digitised (DZ)
- Drainage Box (DX)
- Drainage Junction Manhole (PDJM)
- Drainage Pit (DP)
- Drain-Table Drain (DT)
- End of Wingwall (PEWW)
- Flood Height (PFHT)
- Gully Pit (IP)
- Gully Pit Point (PGUL)
- Headwall Bottom (HB)
- Headwall Bottom Point (PHWB)
- Headwall Top (HW)

E DRAIN (STORMWATER) Continued

- Headwall Top Point (PHWT)
- Inlet to Sump (PILT)
- Invert - 225 Dia (PI01)
- Invert - 300 Dia (PI02)
- Invert - 375 Dia (PI03)
- Invert - 450 Dia (PI04)
- Invert - 525 Dia (PI05)
- Invert - 600 Dia (PI06)
- Invert - 750 Dia (PI07)
- Invert - 900 Dia (PI09)
- Invert - 1050 Dia (PI10)
- Invert - 1200 Dia (PI12)
- Invert - 1350 Dia (PI13)
- Invert - 1500 Dia (PI15)
- Invert - 1650 Dia (PI16)
- Invert - 1800 Dia (PI18)
- Invert of Pipe (PINV)
- Invert of Subsoil Drain Outlet (PSDO)
- Kerb Inlet (KI)
- Obvert of Pipe (POBV)
- Pipe - 225 Dia (U1)
- Pipe - 300 Dia (U2)
- Pipe - 375 Dia (U3)
- Pipe - 450 Dia (U4)
- Pipe - 525 Dia (U5)
- Pipe - 600 Dia (U6)
- Pipe - 750 Dia (U7)
- Pipe - 900 Dia (U9)
- Pipe - 1050 Dia (V1)
- Pipe - 1200 Dia (V2)
- Pipe - 1350 Dia (V3)
- Pipe - 1500 Dia (V5)
- Pipe - 1650 Dia (V6)
- Pipe - 1800 Dia (V8)
- Pipe - Unspecified Diameter (UU)
- Subsoil Drain Flush Point (PSFP)
- Top of Concrete Junction Box (PJBX)
- Water Course (WC)
- Water Level Point (PWLP)

E ELEC (ELECTRICITY SERVICES)

- Cable Junction Box (PEJB)
- Cable Manhole (PEMH)
- Cable Marker (PECM)
- Conduit (ED)
- Distribution Fuse Point (PEFP)
- Garden Light (PLGN)
- High Tension Pylon (PHTT)
- House Connection (EY)
- Light with Outreach (LI)
- Line - Digitised (EZ)
- Line - Major Transmission (UE)
- Line - Minor Transmission (UL)
- Line - Underground (EU)
- Main Sump (EN)
- Pole - Light (PLPL)
- Pole - Power (PPPL)
- Pole - Power and Light (PPLP)
- Pole - Power and Transformer (PPTR)
- Pylon Leg (EL)
- Stay Anchor Pole (PSAP)
- Stay Pole (PSPL)
- Suspended Light (PLSU)
- Transformer Cabinet (EC)
- Transformer Cabinet Centre (PETC)
- Underground Power Service Pillar (PEUP)
- ELEC Overhead

E FOTO (PHOTOGRAMMETRY)

- Horizontal Control Point (PHCP)
- Minor Control Point (PMCP)
- Photo Centre (PPCN)
- Vertical Control Point (PVCP)

E GAS (GAS SERVICES)

- Ethane Pipeline (HA)
- House Connection (DG)
- Main - Digitised (ZG)
- Main - High Pressure Pipeline (HG)
- Main - Low Pressure (LG)
- Main - Nylon (NG)
- Main - Polyethylene (YG)
- Manhole Cover (PGHL)
- Meter (PGMR)
- Pipeline Marker (PGPM)
- Pipeline Marker - High Pressure (PGHM)
- Regulator Box (PGRB)
- Test Point (PGTP)
- Valve Box (PGAS)
- Vent Pipe (PGVP)

E HERI (HERITAGE, ECOLOGICAL, HAZARDOUS)

- Endangered Community (PHEC)
- Endangered Ecological Community (PHEE)
- Hazardous Site (PHAZ)
- Indigenous Heritage Area (PHIA)
- NonIndigenous Heritage Site (PHNI)

NOT FOR CONSTRUCTION

| <p>DRAWING FILE LOCATION / NAME C:\Users\krandel\Documents\TOWNSON ROAD\Exports\12511195-DC-GE-5011.dwg</p> | <p>DESIGN LOT CODE</p> | <p>DESIGN MODEL FILE(S) USED FOR DOCUMENTATION OF THIS DRAWING</p> | <p>PLOT DATE / TIME 10/27/2021 11:38 AM</p> | <p>PLOT BY krandel</p> | <p>CLIENT BLACKTOWN CITY COUNCIL TOWNSON ROAD TO BURDEKIN ROAD LINK</p> | | | | | | | | | | | | | | | | | | | | | | | | | | | | | | | | | | | | | | | | |
|---|----------------------------|--|---|----------------------------|---|---|----------|-------------------------------|-----|----|---|----------|--------------------------------|-----|----|----------------------------------|---|---|-------|------|------|-------|-----------|----------|-----------|------------|----------|--------|---------|----------|--------------|------------|----------|-------------|------------|----------|--------------|---------------|----------|--|---|-------------------------------------|----------------------------|----------------------|------------|
| <table border="1" style="width: 100%; border-collapse: collapse;"> <thead> <tr> <th>REV</th> <th>DATE</th> <th>AMENDMENT / REVISION DESCRIPTION</th> <th>WVR No.</th> <th>APPROVAL</th> </tr> </thead> <tbody> <tr> <td>0</td> <td>25.02.21</td> <td>ISSUED FOR 50% CONCEPT DESIGN</td> <td>N/A</td> <td>ME</td> </tr> <tr> <td>1</td> <td>29.10.21</td> <td>ISSUED FOR 100% CONCEPT DESIGN</td> <td>N/A</td> <td>JM</td> </tr> </tbody> </table> | REV | DATE | AMENDMENT / REVISION DESCRIPTION | WVR No. | APPROVAL | 0 | 25.02.21 | ISSUED FOR 50% CONCEPT DESIGN | N/A | ME | 1 | 29.10.21 | ISSUED FOR 100% CONCEPT DESIGN | N/A | JM | <p>SCALES ON A3 SIZE DRAWING</p> | <p>DRAWINGS / DESIGN PREPARED BY</p> <p style="text-align: center;"></p> <p>Level 6, 20 Smith Street Parramatta NSW 2150 Australia PO Box 788 Parramatta NSW 2124 T 61 2 8898 8800 F 61 2 8898 8810 E sydmail@ghd.com W www.ghd.com</p> | <table border="1" style="width: 100%; border-collapse: collapse;"> <thead> <tr> <th>TITLE</th> <th>NAME</th> <th>DATE</th> </tr> </thead> <tbody> <tr> <td>DRAWN</td> <td>K. GORDON</td> <td>29.10.21</td> </tr> <tr> <td>DRG CHECK</td> <td>K. RANDELL</td> <td>29.10.21</td> </tr> <tr> <td>DESIGN</td> <td>K. LIEU</td> <td>29.10.21</td> </tr> <tr> <td>DESIGN CHECK</td> <td>N. BURNETT</td> <td>29.10.21</td> </tr> <tr> <td>DESIGN MNGR</td> <td>N. BURNETT</td> <td>29.10.21</td> </tr> <tr> <td>PROJECT MNGR</td> <td>J. MCGUINNESS</td> <td>29.10.21</td> </tr> </tbody> </table> | TITLE | NAME | DATE | DRAWN | K. GORDON | 29.10.21 | DRG CHECK | K. RANDELL | 29.10.21 | DESIGN | K. LIEU | 29.10.21 | DESIGN CHECK | N. BURNETT | 29.10.21 | DESIGN MNGR | N. BURNETT | 29.10.21 | PROJECT MNGR | J. MCGUINNESS | 29.10.21 | <p style="text-align: center;"> Transport for NSW</p> <p>PREPARED FOR WESTERN SYDNEY PROGRAM OFFICE</p> | <p>STAGE 2 JERSEY ROAD TO BURDEKIN ROAD SCHOFIELDS GENERAL (GE) SURVEY FEATURE LEGEND</p> <p style="text-align: right;">SHEET 1 OF 2</p> <p>RMS REGISTRATION No. DS2018/001093</p> <table border="1" style="width: 100%; border-collapse: collapse;"> <tr> <td>ISSUE STATUS 100% CONCEPT DESIGN</td> <td>EDMS No. SF2018/0243946</td> <td>SHEET No. GE-5011</td> <td>ISSUE 1</td> </tr> </table> <p style="text-align: right;">© Transport for NSW</p> | ISSUE STATUS 100% CONCEPT DESIGN | EDMS No. SF2018/0243946 | SHEET No. GE-5011 | ISSUE 1 |
| REV | DATE | AMENDMENT / REVISION DESCRIPTION | WVR No. | APPROVAL | | | | | | | | | | | | | | | | | | | | | | | | | | | | | | | | | | | | | | | | | |
| 0 | 25.02.21 | ISSUED FOR 50% CONCEPT DESIGN | N/A | ME | | | | | | | | | | | | | | | | | | | | | | | | | | | | | | | | | | | | | | | | | |
| 1 | 29.10.21 | ISSUED FOR 100% CONCEPT DESIGN | N/A | JM | | | | | | | | | | | | | | | | | | | | | | | | | | | | | | | | | | | | | | | | | |
| TITLE | NAME | DATE | | | | | | | | | | | | | | | | | | | | | | | | | | | | | | | | | | | | | | | | | | | |
| DRAWN | K. GORDON | 29.10.21 | | | | | | | | | | | | | | | | | | | | | | | | | | | | | | | | | | | | | | | | | | | |
| DRG CHECK | K. RANDELL | 29.10.21 | | | | | | | | | | | | | | | | | | | | | | | | | | | | | | | | | | | | | | | | | | | |
| DESIGN | K. LIEU | 29.10.21 | | | | | | | | | | | | | | | | | | | | | | | | | | | | | | | | | | | | | | | | | | | |
| DESIGN CHECK | N. BURNETT | 29.10.21 | | | | | | | | | | | | | | | | | | | | | | | | | | | | | | | | | | | | | | | | | | | |
| DESIGN MNGR | N. BURNETT | 29.10.21 | | | | | | | | | | | | | | | | | | | | | | | | | | | | | | | | | | | | | | | | | | | |
| PROJECT MNGR | J. MCGUINNESS | 29.10.21 | | | | | | | | | | | | | | | | | | | | | | | | | | | | | | | | | | | | | | | | | | | |
| ISSUE STATUS 100% CONCEPT DESIGN | EDMS No. SF2018/0243946 | SHEET No. GE-5011 | ISSUE 1 | | | | | | | | | | | | | | | | | | | | | | | | | | | | | | | | | | | | | | | | | | |

E LNMK (LINEMARKING FEATURES)

- Arrow - Left Turn (AL)
- Arrow - Right Turn (AR)
- Arrow - Straight Ahead (AS)
- Arrow - Straight and Left (AE)
- Arrow - Straight and Right (AI)
- Barrier and Separation (BS)
- Chevron Marking Left (CV)
- Chevron Marking Right (CY)
- Clearway (6x6) (CW)
- Continuity (1x3) (CC)
- Double Barrier (DB)
- Dragons Teeth Left (DA)
- Dragons Teeth Right (DC)
- Giveway-Turn (CG)
- Lane (3x9) (LL)
- Pedestrian Crossing (Signals) (CX)
- Pedestrian Crossing (Zebra) (CZ)
- Pedestrian Crossing Approach (Zig Zag) (CA)
- Separation (6x6) (CN)
- Separation and Barrier (SB)
- Speed Zone - 40kmh (S4)
- Speed Zone - 50kmh (S5)
- Speed Zone - 60kmh (S6)
- Speed Zone - 70kmh (S7)
- Speed Zone - 80kmh (S8)
- Speed Zone - 90kmh (S9)
- Speed Zone - 100kmh (S1)
- Speed Zone - 110kmh (S2)
- Traffic Marker (Silent Cop) (PTMX)
- Unbroken (CD)

E MARK (SURVEY MARKS)

- AP Alignment Pin (PAPN)
- BM Bench Mark (PBMK)
- BL Bolt (PBLT)
- BP Boundary Peg (PBPG)
- Broad Arrow (PSSB)
- DH Drill Hole and Wing (PDHL)
- DP Dumpy Peg (PDPY)
- GI Nail (PGIN)
- GI Pipe (PGPI)
- PI G I Pipe (PGPI)
- SM Miscellaneous Survey Mark (PMSM)
- NA Nail (PNAL)
- PM Permanent Mark (PPMK)
- RM RM Concrete Block (PRMB)
- CM RTA Control Mark (PCMK)
- SK Spike (PSKI)
- Star Picket (PSTA)
- SS State Survey Mark (PSSM)
- TS Trig Station-Concrete Pillar (PTSS)
- WB Water Board PM (PDSM)

E MISC (MISCELLANEOUS FEATURES)

- BH 1 Bore Hole (PBHX)
- FLASH Camera - Flash Unit (PCFU)
- Check String (QQ)
- GAT Gatic Cover Lid (PGAT)
- Golf Course (OG)
- HO High Pressure Oil Pipeline (HO)
- HPO High Pressure Oil Pipeline Mark (POHM)
- Hotspot (HP)
- Join Line (Boundary) (JL)
- BR MX Break Strings (PBRK)
- Park or Open Space (OP)
- PP Petrol Pump (PPET)
- PHOLE Pot Hole - Null Level (PHNL)
- PHOLE 1,234 Pot Hole - With RL (PHRL)
- CAM Red Light-Speed-Traffic Camera (PCAM)
- Seismic Line (SL)
- TS Seismic Test Shot (PSTS)
- Service-Junction Box (US)
- Stock Grid (SG)
- Stockpile (OH)
- TP 1 Test Pit (PGEO)
- UT Underground Tank (UT)
- Underground Tank Point (PUTP)
- ?P Unidentified Pole (PPOL)
- ? Unidentified Service (PUSR)

E RAIL (RAIL FEATURES)

- RCB Railway Control Box (PRBX)
- Railway Formation Edge (RF)
- Railway Ramp (RR)
- Railway Signal (PRSG)
- Railway Signal Trough (RS)
- Railway Signal Trough - Point (PRCC)
- Railway Stanchion (PSTR)
- Railway Track Centre (RT)
- Railway Track Monument (PRTM)
- Top of Rail (RA)
- Top of Rail - Point (PRAL)
- Top of Railway Platform (RP)

E ROAD (ROAD FEATURES)

- Back of Kerb (BK)
- Centre of Road (RC)
- Driveway (DW)
- Edge of Formation (EJ)
- Edge of Median (EM)
- Edge of Pavement (EP)
- Edge of Track (EK)
- Edge of Unsealed Road (UR)
- Footpath (FP)
- Gutter Flow Line (FI)
- Lip Line (LP)
- Offset Crown-Crown (OF)
- Pram Ramp (KR)
- Safety Barrier Guard Fence (FG)
- Safety Barrier Type F (KJ)
- Safety Barrier Wire Rope (FW)
- Top of Kerb (KB)
- Top of Median (TM)
- Vehicular Track Edge (VT)

E SEWR (SEWER FEATURES)

- SH House Connection (SY)
- SLH Lamphole (PSLH)
- S Main (SM)
- SZ Main - Digitised (SZ)
- Manhole Cover (PSMH)
- Septic Tank (ST)
- SP Sewage Pond (SP)
- SVP Vent Pipe (PSVP)

E STNS (SURVEY CONTROL 4D STRINGS)
* Survey control points have 4 dimensions (X,Y,Z,Code,Name)

- STND 1,234 AP-DH-GI-Pipe or RMCB (PSSD)
- STNE 1,345 Bolt-Dumpy-Nail-Spike (PSSE)
- STNA 1,345 Default MX Survey Mark (PSSA)
- STNC 1,456 Peg (PSSC)
- STNG 1,567 PM SSM or Control Mark (PSSG)
- STNF 1,678 Trig Station (PSSF)

E TCS (TRAFFIC SIGNALS)

- Signal Detector (SD)
- Traffic Control Signal (PSGL)
- Traffic Light with Outreach (TO)
- Traffic Signal Controller (PSC)
- Traffic Signal Detector (PSDR)
- Traffic Signal Junction Box (PSJX)

E TEXT

- Text 1 Orange (*1)
- Text 2 Black (*2)
- Text 3 Red (*3)
- Text 4 Blue (*4)
- Text 5 Green (*5)
- Text 7 Cyan (*7)

E TOPO (TOPOGRAPHIC)

- Bottom of Bank (BB)
- Breakline or Ridge (NB)
- Cliff-Escarpment (VC)
- Cultivation Pasture (JC)
- Edge of Garden (EG)
- Ford (FO)
- Grassland (JG)
- Lake (WL)
- Landslide-Eroded Bank (VL)
- Natural Surface (NS)
- Natural Surface Point (PNSS)
- Orchard (JO)
- Reservoir (RE)
- River or Creek Edge (WR)
- Rock Area (JR)
- Spot Height (PSHT)
- Swamp Outline (JW)
- Swamp-Marsh (PSWA)
- Timber or Scrub (Dense) (JD)
- Timber or Scrub (Medium) (JM)
- Timber or Scrub (Scattered) (JS)
- Top of Bank (TC)
- Top of Cutting (CU)

E TOPO (TOPOGRAPHIC Continued)

- Tree Foliage (TR)
- Tree Foliage - 1m Spread (PF01)
- Tree Foliage - 2m Spread (PF02)
- Tree Foliage - 3m Spread (PF03)
- Tree Foliage - 4m Spread (PF04)
- Tree Foliage - 5m Spread (PF05)
- Tree Foliage - 6m Spread (PF06)
- Tree Foliage - 7m Spread (PF07)
- Tree Foliage - 8m Spread (PF08)
- Tree Foliage - 9m Spread (PF09)
- Tree Foliage - 10m Spread (PF10)
- Tree Foliage - 12m Spread (PF12)
- Tree Foliage - 15m Spread (PF15)
- Tree Trunk - 100mm Dia (PT01)
- Tree Trunk - 200mm Dia (PT02)
- Tree Trunk - 300mm Dia (PT03)
- Tree Trunk - 400mm Dia (PT04)
- Tree Trunk - 500mm Dia (PT05)
- Tree Trunk - 600mm Dia (PT06)
- Tree Trunk - 700mm Dia (PT07)
- Tree Trunk - 800mm Dia (PT08)
- Tree Trunk - 900mm Dia (PT09)
- Tree Trunk - 1000mm Dia (PT10)
- Tree Trunk - 1200mm Dia (PT12)
- Tree Trunk - 1500mm Dia (PT15)
- Tree Trunk - Unspecified Diameter (PTRE)
- Water Edge-Level (WE)

E WATR (WATER SERVICE FEATURES)

- Air Valve (PWAV)
- Air Valve - Recycled (PRAV)
- Earth Terminal (PWET)
- Earth Terminal - Recycled (PRET)
- Fire Hydrant (PWFB)
- House Connection (WY)
- Hydrant (PWHY)
- Hydrant - Recycled (PRHY)
- Main (WM)
- Main - Digitised (WZ)
- Main - Recycled (RM)
- Main Marker (PWMM)
- Main Marker - Recycled (PRMM)
- Meter (PWMR)
- Meter - Recycled (PRMR)
- Overhead Pipeline (UO)
- Stop Valve (PWSV)
- Stop Valve - Recycled (PRSV)
- Tap (PWTP)
- Tap - Recycled (PRTPT)
- Unidentified Pipeline (UP)

NOT FOR CONSTRUCTION

THIS DRAWING MAY BE PREPARED IN COLOUR AND MAY BE INCOMPLETE IF COPIED

| | | | | | | | | | | | |
|--|----------|----------------------------------|---|-------------|---|---|--------|---|-----------|----------------------|------------|
| DRAWING FILE LOCATION / NAME C:\Users\krandell\Documents\TOWNSON ROAD\Exports\12511195-DC-GE-5012.dwg | | DESIGN LOT CODE | DESIGN MODEL FILE(S) USED FOR DOCUMENTATION OF THIS DRAWING | | PLOT DATE / TIME 10/27/2021 11:38 AM | PLOT BY krandell | CLIENT | BLACKTOWN CITY COUNCIL TOWNSON ROAD TO BURDEKIN ROAD LINK STAGE 2 JERSEY ROAD TO BURDEKIN ROAD SCHOFIELDS GENERAL (GE) SURVEY FEATURE LEGEND SHEET 2 OF 2 | A3 | | |
| REV | DATE | AMENDMENT / REVISION DESCRIPTION | WVR No. | APPROVAL | SCALES ON A3 SIZE DRAWING | DRAWINGS / DESIGN PREPARED BY | | TITLE | NAME | DATE | |
| 0 | 25.02.21 | ISSUED FOR 50% CONCEPT DESIGN | N/A | ME | | Level 6, 20 Smith Street Parramatta NSW 2150 Australia PO Box 788 Parramatta NSW 2124 T 61 2 8898 8800 F 61 2 8898 8810 E sydmail@ghd.com W www.ghd.com | | DRAWN | K. GORDON | 29.10.21 | |
| 1 | 29.10.21 | ISSUED FOR 100% CONCEPT DESIGN | N/A | JM | | DRG CHECK | | K. RANDELL | 29.10.21 | | |
| | | | | | | DESIGN | | K. LIEU | 29.10.21 | | |
| | | | | | | DESIGN CHECK | | N. BURNETT | 29.10.21 | | |
| | | | | | | DESIGN MNGR | | N. BURNETT | 29.10.21 | | |
| | | | | | | PROJECT MNGR | | J. MCGUINNESS | 29.10.21 | | |
| CO-ORDINATE SYSTEM MGA ZONE 56 (GDA94) | | HEIGHT DATUM AHD | | GHD Pty Ltd | | PREPARED FOR WESTERN SYDNEY PROGRAM OFFICE | | RMS REGISTRATION No. DS2018/001093 | | PART 1 | |
| | | | | | | ISSUE STATUS 100% CONCEPT DESIGN | | EDMS No. SF2018/0243946 | | SHEET No. GE-5012 | ISSUE 1 |