Night Work Update

August 2021

Out of hours maintenance work is planned from Thursday 19 August 2021 in the following areas:

- **Naree Road** at the Forest Way junction;
- **Forest Way** from Rabbett Street to Russell Avenue;
- **Russell Avenue** at the Forest Way junction.

We have included a map of the work location overleaf. The scope will include inspecting stormwater pits and cleaning and repairing them as required. A vacuum truck will be used for this purpose.

The work is being done at night for the safety of motorists and workers. FYJV will take steps to minimise noise as much as possible.

These out of hours work is planned between **8pm** to **5am** and may extend over the following nights, weather permitting:

- **Thursday, 19 August**
- **Friday, 20 August**
- **Monday, 23 August**
- **Tuesday, 24 August**
- **Thursday, 26 August**

Please contact the Community team on **1800 014 307** or email nbhcommunity@nbhr.com.au if you would like to discuss.

Location of Work
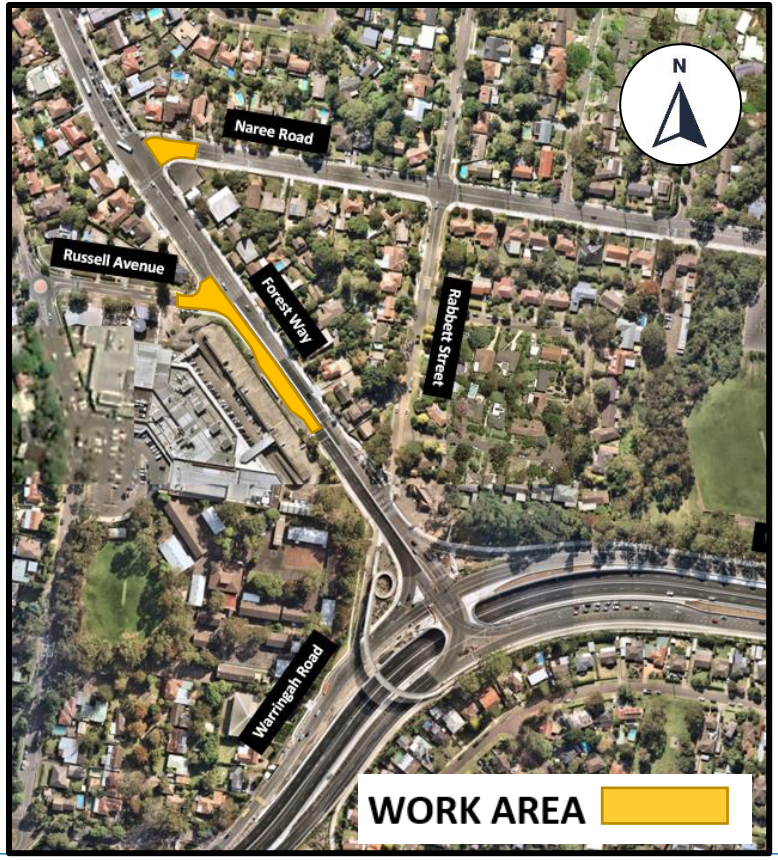
`