

The new Grafton bridge

Grafton Business Liaison Group

2 May 2018



Agenda

- Welcome and introductions
- Summary of the previous meeting
- Update on proposed traffic staging and signage plans
- Upcoming construction activities and out of hours work
- Questions and answers
- Next meeting
- Additional concerns

Where we are now

Clarence Street construction progress

- Installed temporary fencing, barriers and signage to protect traffic, pedestrians, cyclists and workers
- Excavated existing road base and foundation treatment
- Backfilled with select pavement material
- Service relocations (water and drainage)
- Starting work on the new driveways, footpaths and kerb
- Then laying asphalt and completing pavement

May 2018, weather permitting

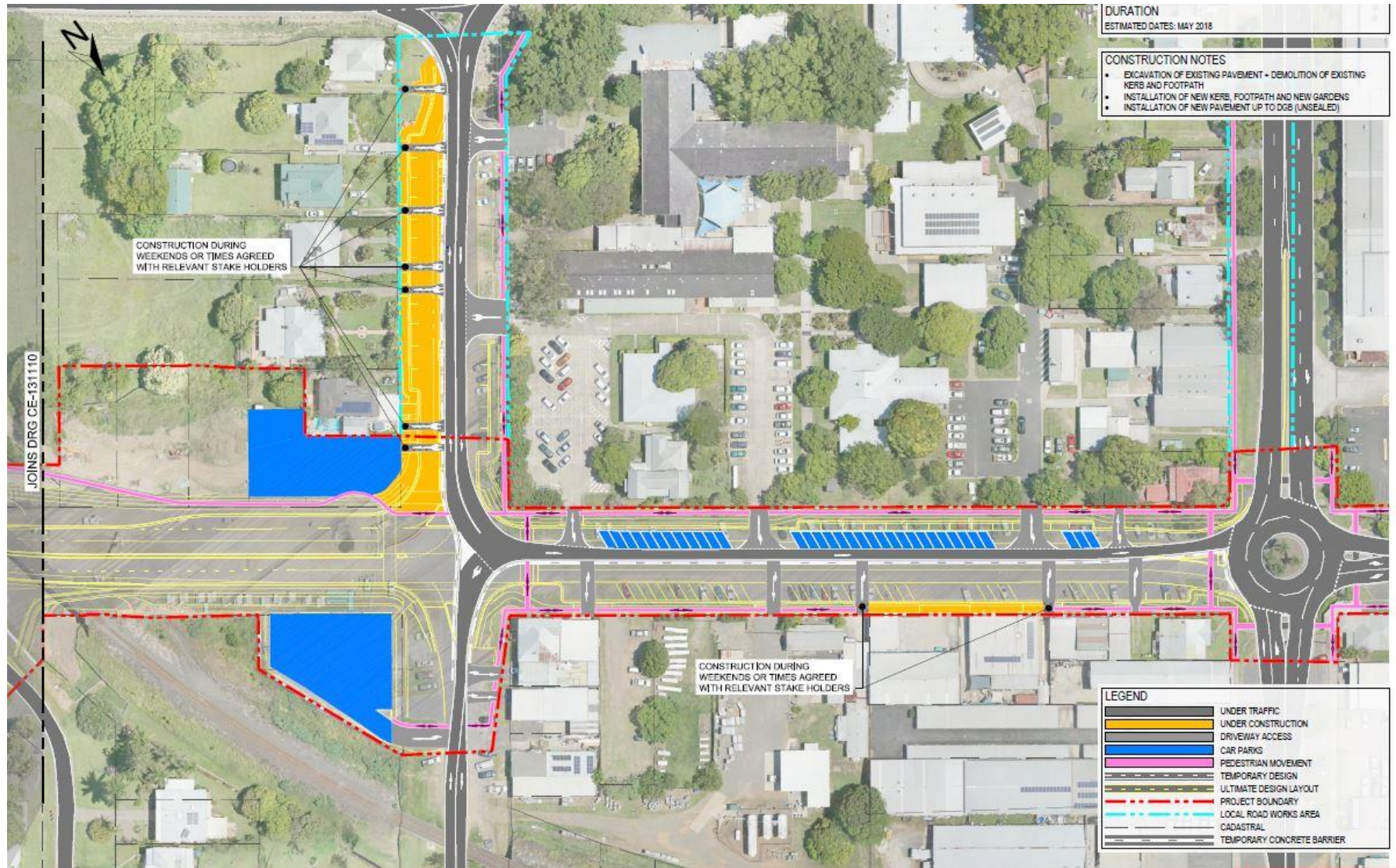

May - June 2018, weather permitting

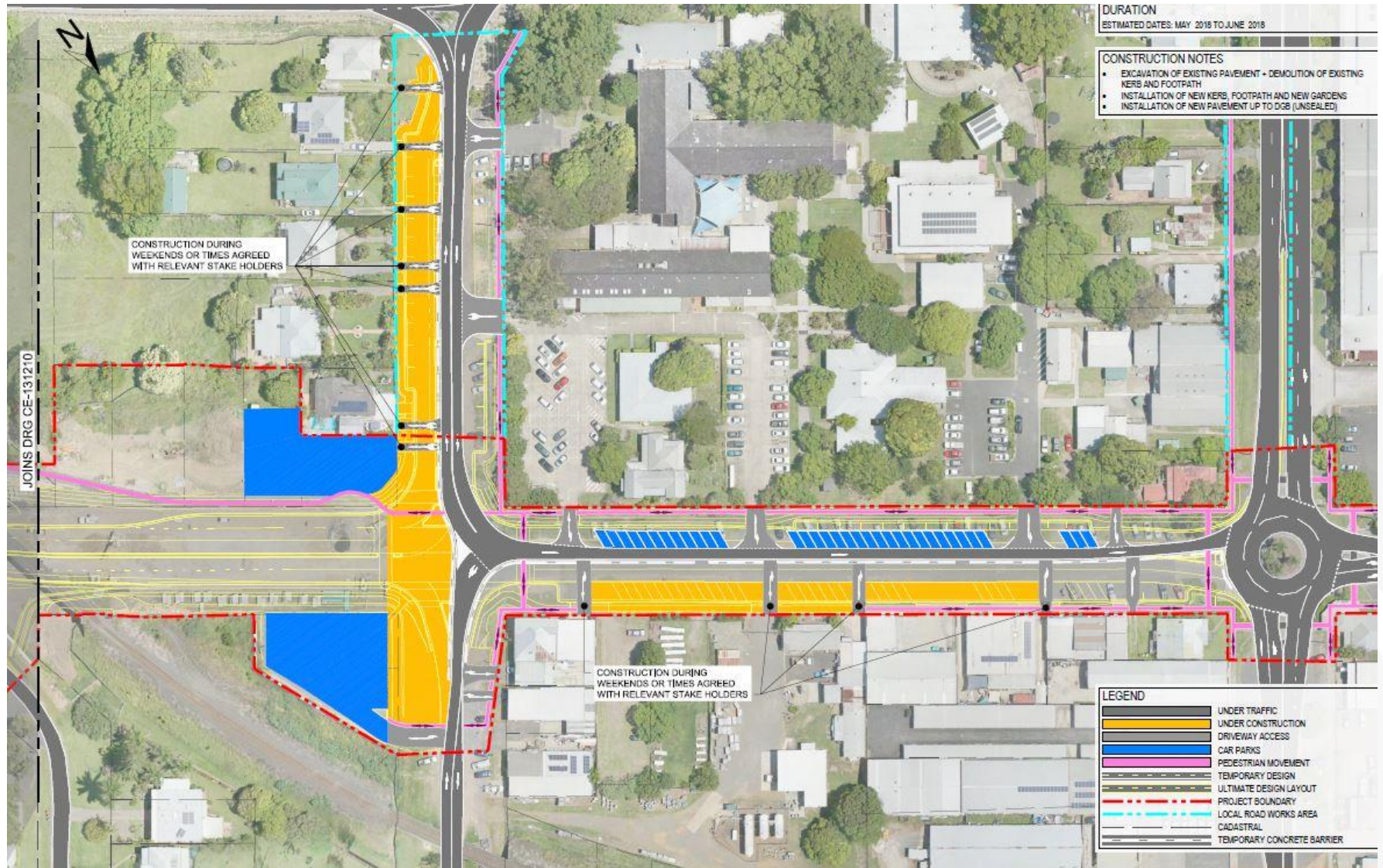

June - July 2018, weather permitting

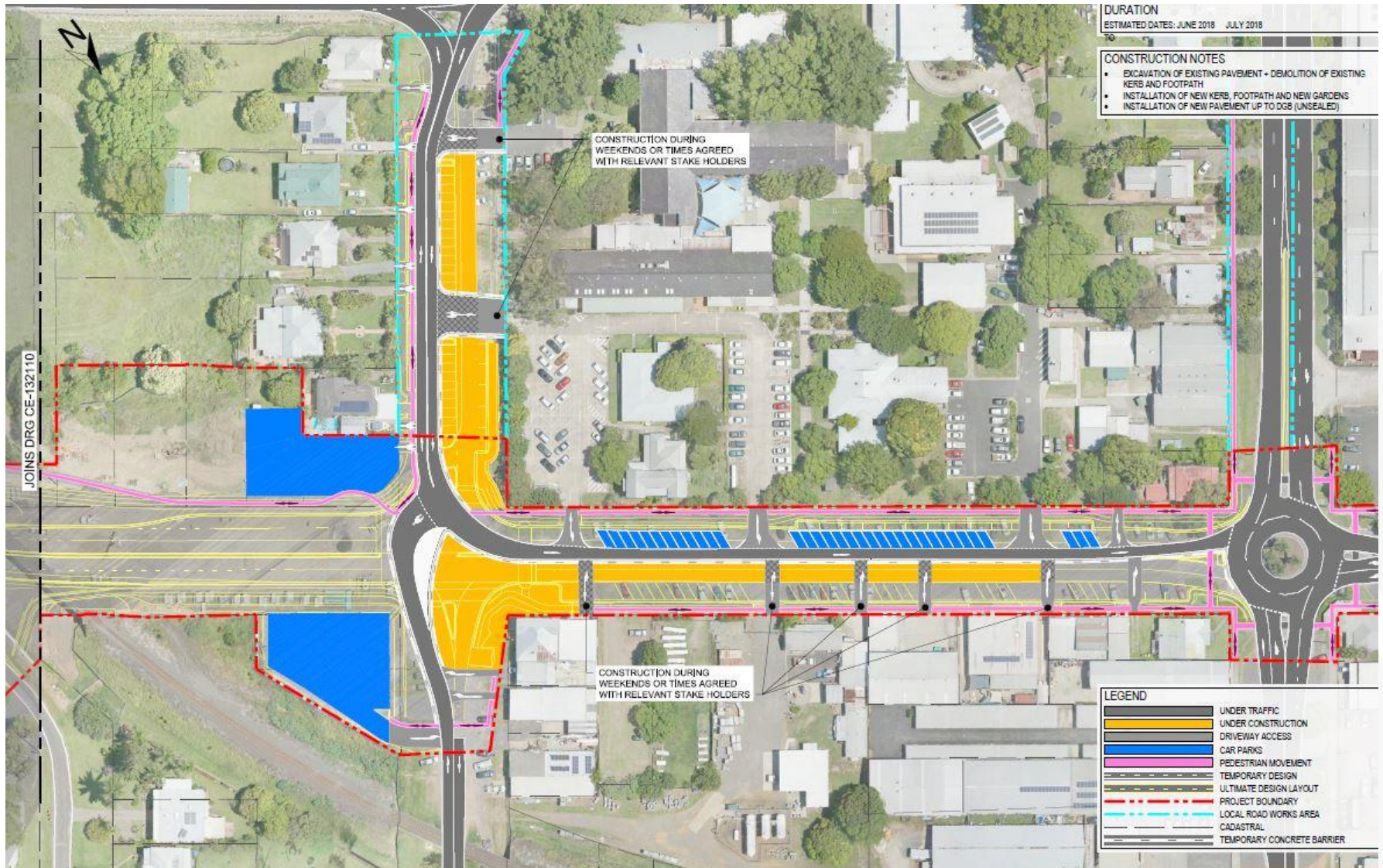

July - August, weather permitting

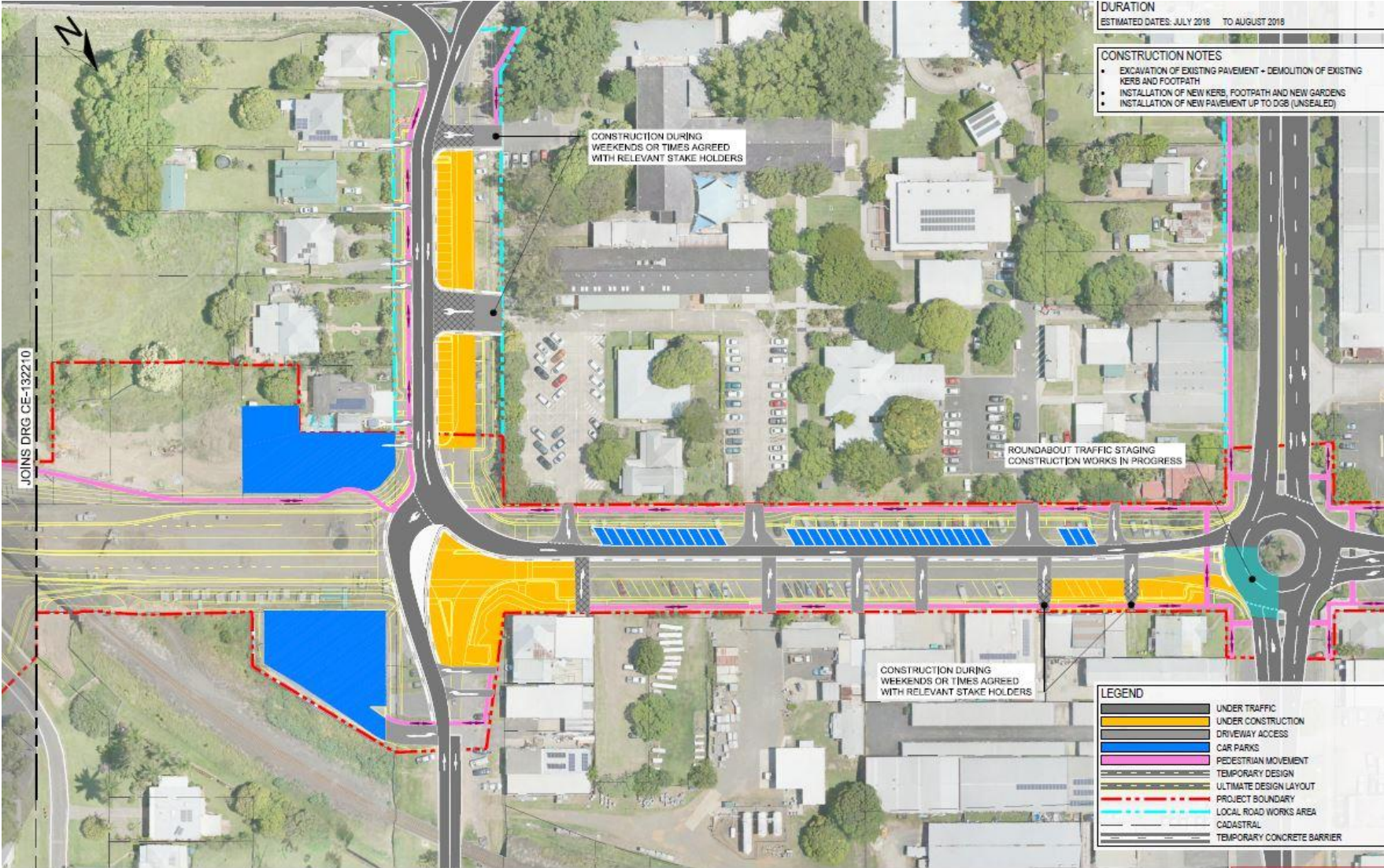

August - October 2018, weather permitting

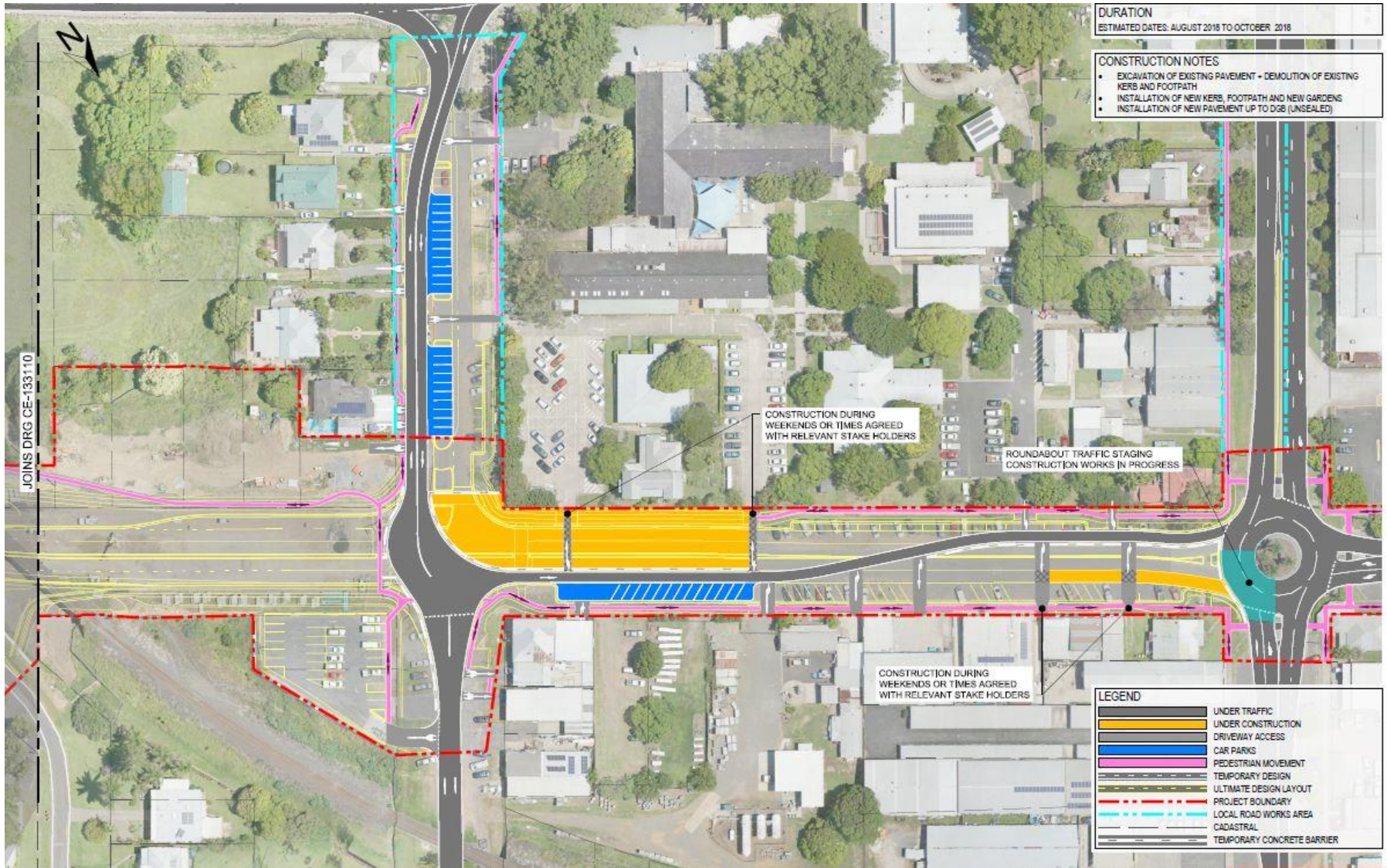

October - November 2018, weather permitting

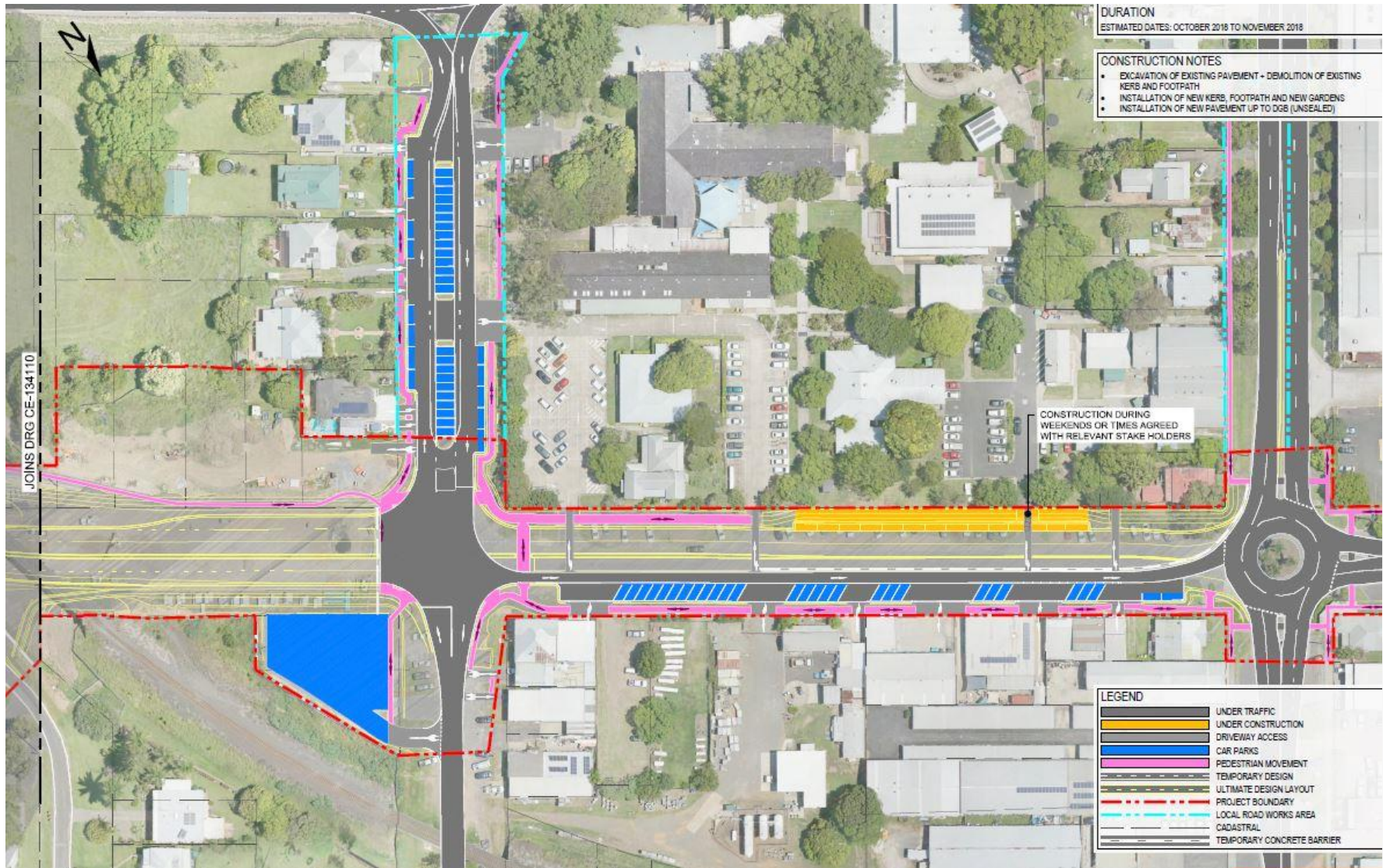

November 2018 - February 2019, weather permitting

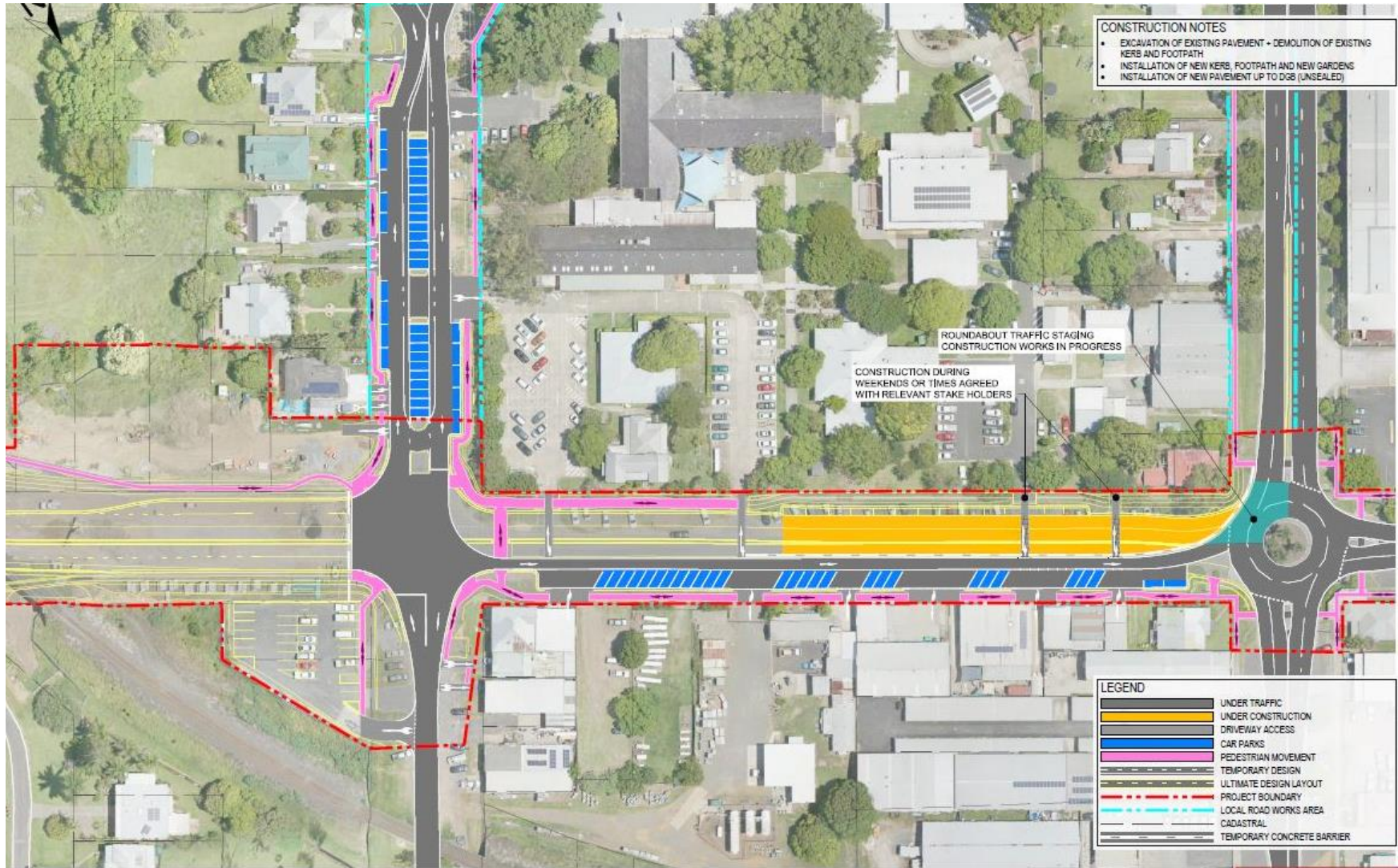

Proposed detour and business signage



www.invarion.com

Legend	
	Work Area

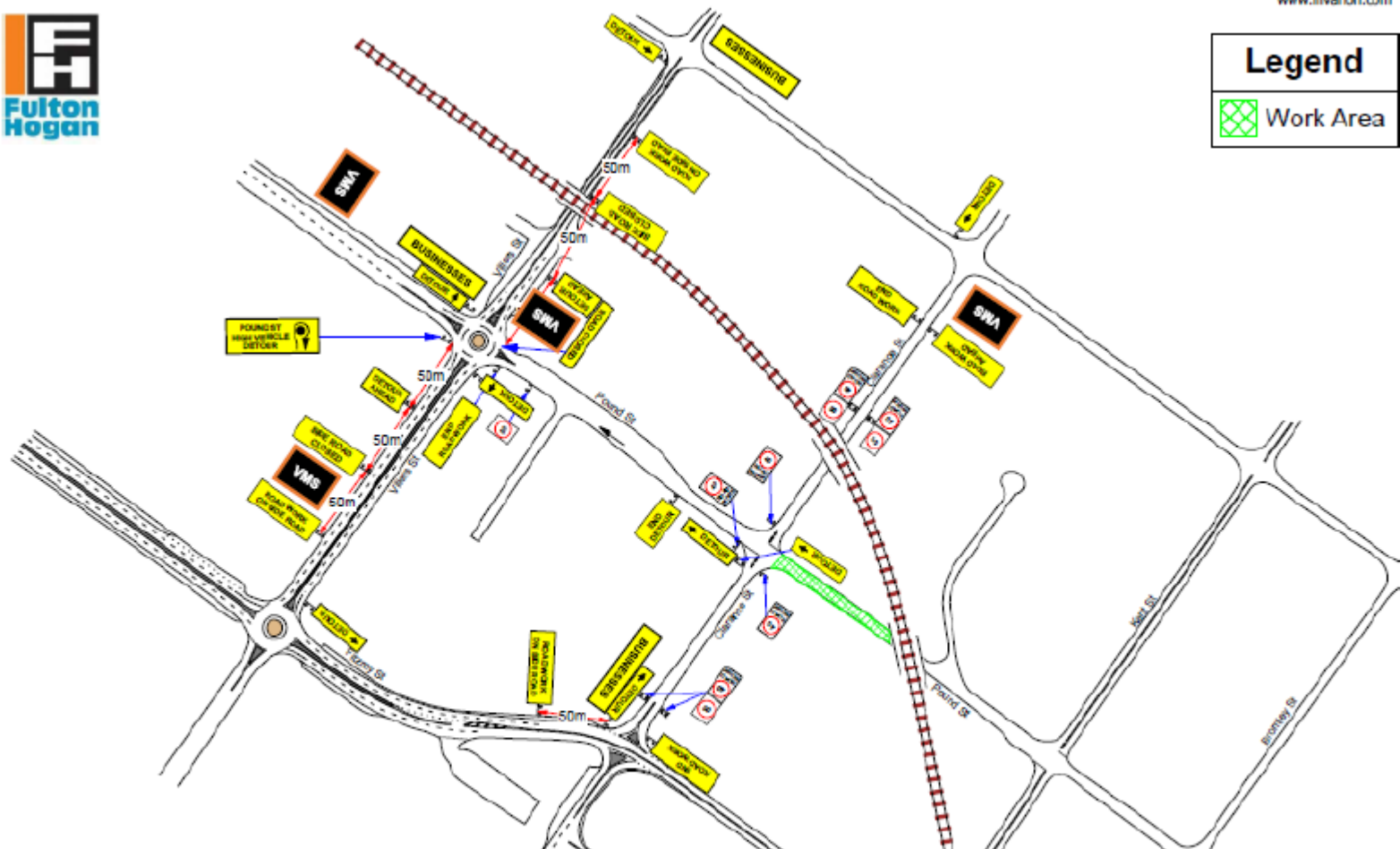

Revisions	No.	By	Date	Description	Appr.	Details: This plan is for the traffic management plan for the road closure and any other work that may be required at any time during the closure. It is subject to change and any updates will be notified to all relevant parties. The plan is subject to the TSM manual.	WORKFORCE ROAD SERVICES	Job Location:	Work Activity:			
	1	PI	24/04/18	DRAFT	RE			Client:	Drawing Number:			
								Drawn By: Peter Ingram	Prepare Work Zone Number: 0021923283	Exp Date: 12th May 2018	Signed: 	
								Approved By: Richard Bathman	Prepare Work Zone Number: 0026604788	Exp Date: 20th Nov 2018	Signed: 	
Original Size A3								Workforce Road Services Planning Division Ph: 02 4961 7570		After Hours Ph: 1300 936 723		Email: trafficplans@workforce.com.au

Proposed temporary business signage



Conclusion

- Next meeting
- Other concerns.



Artist's impression of the new Grafton bridge

Contact information

For more information about the project please contact:

Phone: 1800 918 759 (toll free)

Email: graftonbridgecommunity@fultonhogan.com.au

Mail: PO Box 546 Grafton NSW 2460

Visit the Community Display Centre at:

- Corner of Duke and Pound streets, Grafton.
- Open Monday to Friday, 8.30am to 4.30pm.