

Additional Crossing of the Clarence River



Community Focus Group Workshop 3 August 2004

Additional Crossing of the Clarence River



› DEVELOPMENT PHASE

› *Route selection*

- › Route Option Analysis

- › Recommendation of Preferred Route

- › **Additional investigations to confirm Preferred Route**

- › Formal confirmation of Preferred Route

› *Environmental Impact Assessment of the Preferred Route*

› *Concept Design of the Preferred Route*

Additional Crossing of the Clarence River



- › Actions from the Corridor Evaluation Workshop
 1. **Approval by the NSW Heritage Office to modify the 'kinks' on the existing road bridge**

Additional Crossing of the Clarence River – 2 Lane Cross Section South

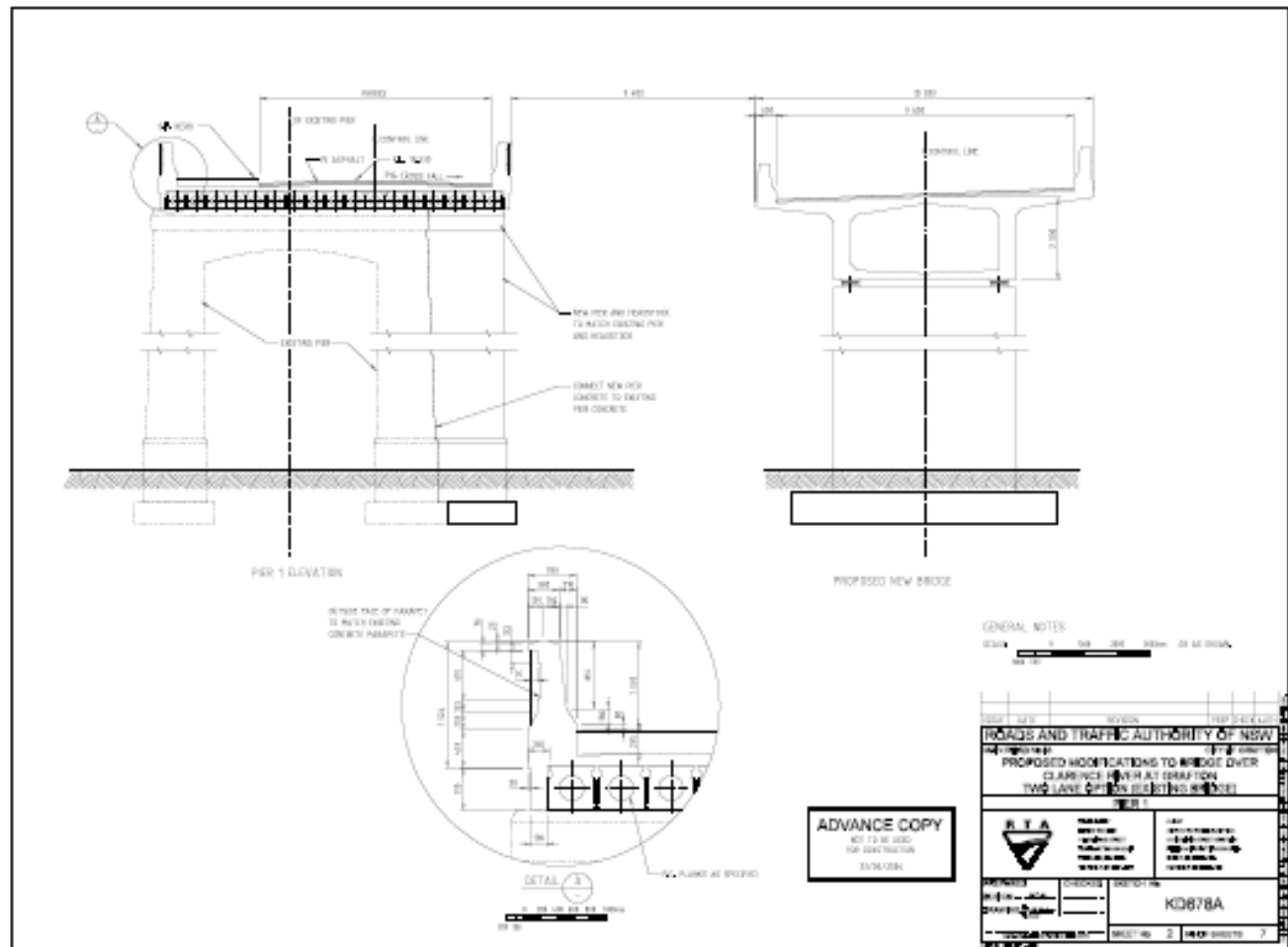

GENERAL NOTES

SCALE 1:100

ROADS AND TRAFFIC AUTHORITY OF NSW

PROPOSED MODIFICATIONS TO BRIDGE OVER CLARENCE RIVER AT DRAFTON TWO LANE OPEN BEARING ROAD

TABLE 1

PROJECT	NO. 1000000000	DATE	10/10/2010
DESIGNER	RTA	CHECKED	RTA
DRAWN	RTA	APPROVED	RTA
PROJECT NO.	K0678A		
SHEET NO.	2	TOTAL SHEETS	7

ADVANCE COPY
NOT TO BE USED FOR CONSTRUCTION

Additional Crossing of the Clarence River – 2 Lane Cross Section North

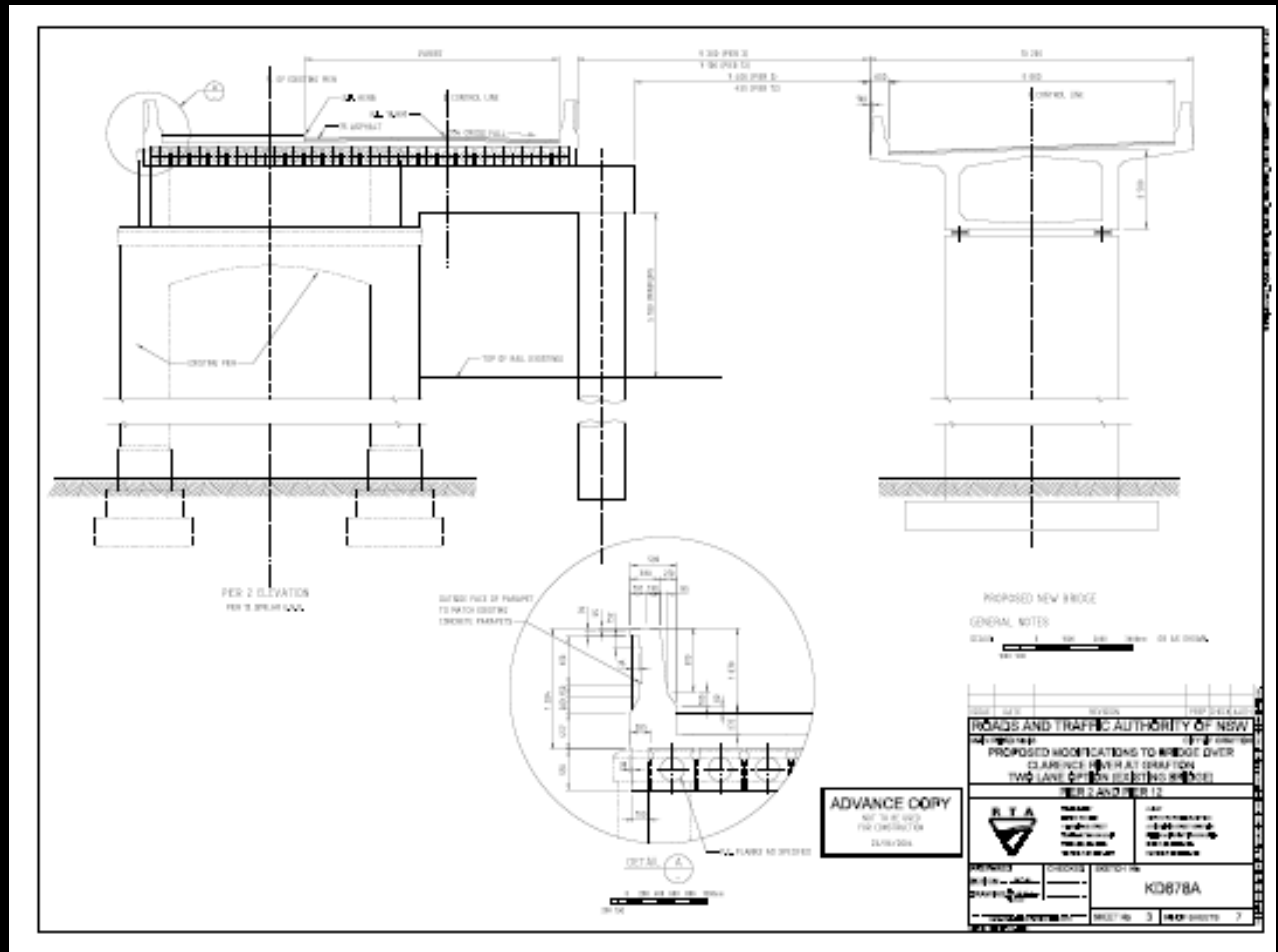

Additional Crossing of the Clarence River



- › Actions from the Corridor Evaluation Workshop
- 2. A contingency plan if the NSW Heritage Office is non-compliant**

Additional Crossing of the Clarence River – 3 Lane Plan

