



Transport for NSW

Work complete on intersection improvements at Parramatta Road and Shaftesbury Road, Concord

End of work | March 2021

Transport for NSW has completed improvements to the intersection of Parramatta Road and Shaftesbury Road, Concord.



Transport for NSW widened Parramatta Road, alongside Concord Oval, to construct a second right turn only lane.

Work began in May 2020 and involved widening Parramatta Road, alongside Concord Oval, to construct a second right turn only lane. This will reduce the queueing on Parramatta Road caused by right-turning vehicles in the through lane.

An additional lane was also constructed on Shaftesbury Road, which allows more vehicles to complete the turn from Parramatta Road with each traffic light phase.

Much of the work involved the relocation of gas, water, telecommunications, and electrical utilities, and the construction of extensive new drainage infrastructure.

We constructed new kerbs and gutters and built a new concrete median island on Loftus Street. As the final stage of the project, we completed resurfacing and line marking on Parramatta Road, Shaftesbury Road and Loftus Street.

Project benefits

- Improve the flow of eastbound through traffic on Parramatta Road
- Improve road safety and help reduce the number of crashes at the intersection
- Ease congestion and improve travel time reliability.

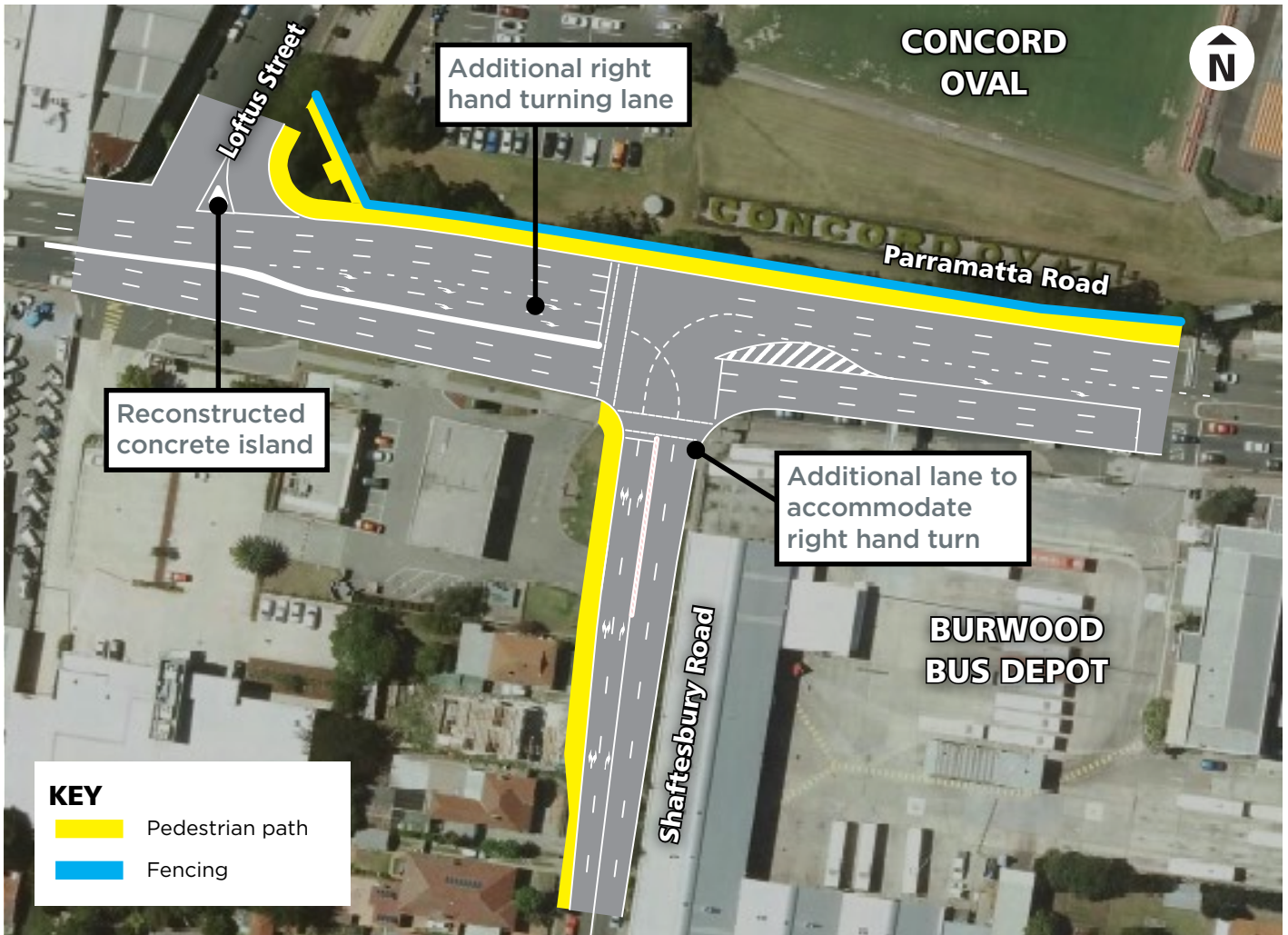

Location of work at the intersection of Parramatta Road and Shaftesbury Road, Concord.

Thank you

Transport for NSW thanks local residents and businesses for their patience and understanding while we delivered this important project. Your support is important as we continue to deliver safer and more efficient journeys throughout NSW.

The project was funded under the NSW Government's Pinch Point Program, which aims to reduce delays, ease congestion and improve journey reliability on Sydney's main road, particularly during week-day peak periods.



The new additional lane on Shaftesbury Road will allow more vehicles to move through the intersection.

Contact us

The project team is still available. If you have any questions about this work, please contact our contractor, VBA, on:



1800 677 700



nswenquiries@vbajv.com.au



If you need help understanding this information, please contact the Translating and Interpreting Service on 131 450 and ask them to call us on 1800 677 700.