

Temporary closure of pedestrian underpass from 30 March March 2022

The Australian and NSW Governments are upgrading Prospect Highway between Reservoir Road, Prospect and St Martins Crescent, Blacktown to reduce congestion and help meet future traffic demands on this corridor.

The upgrade will improve travel time, safety and reduce congestion for all road users. The project is expected to be completed in late 2024.

Work will commence on the existing pedestrian underpass that links Sher Place and Old Church Lane between Harrod Street and Blacktown Road, Prospect. As part of the upgrade, a new underpass will be constructed towards the completion of the project in late 2024.

The pedestrian underpass will be closed on Wednesday 30 March until a new a pedestrian underpass is constructed.

During this time, our work hours will be:

- Day – Monday to Friday: 7am to 6pm and Saturday 8am to 1pm

How will the work affect you?

During the closure a pedestrian detour will be in place. You will need to allow additional travel time for the detour. Please use the detour directions below to plan your trip:

Pedestrians travelling from Sher Place to cross Prospect Highway will need to head north and cross Prospect Highway at Lancelot Street/Ozark Street. This is 890 metres and approximately a 12-minute walk.

Pedestrians travelling from Old Church Lane to cross Prospect Highway will need to head north up Blacktown Road and cross Prospect Highway at Lancelot Street/ Ozark Street. This is 890 metres and approximately a 12-minute walk.

Our work will be noisy at times, but we will do everything we can to lessen the disturbance of this work on surrounding residents and businesses. Noise reduction measures will be in place including using non-tonal reversing alarms on heavy vehicles, switching off plant equipment when not in use and installation of noise blankets.

Traffic changes

Electronic message signs will also be in place to direct road users through these changes. Please keep to speed limits and follow signs and traffic controllers' directions.

Our work may affect travel times so please allow additional travel time.

For the latest traffic updates, you can call 132 701, visit livetraffic.com or download the Live Traffic NSW App.

Contact us

If you have any questions, please contact the community team on 1300 660 275 or email at prospecthighway@fultonhogan.com.au



Pedestrian detour

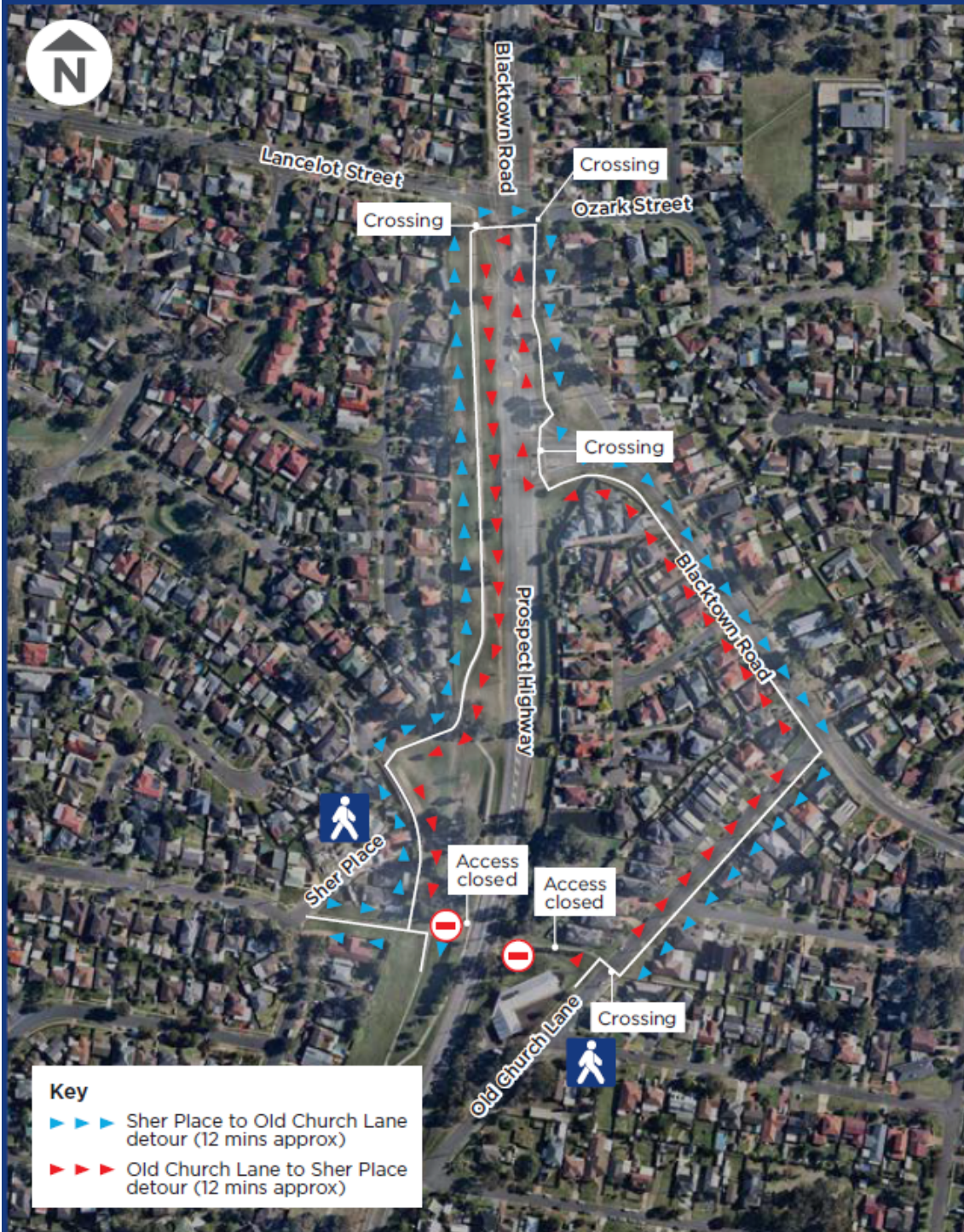

If you need help understanding this information, please contact the Translating and Interpreting Service on **131 450** and ask them to call us on **1300 660 275**.