

CONCEPT DRAWINGS - REVIEW FOR ENVIRONMENTAL FACTORS



Transport  
Roads & Maritime  
Services

# ROADS AND MARITIME SERVICES

## BLACKTOWN CITY COUNCIL AREA

# MR644 PROSPECT HIGHWAY

## ROAD UPGRADE

### FROM RESERVOIR ROAD TO 200m NORTH OF ST MARTINS CRESCENT

# CONCEPT DRAWINGS - REVIEW OF ENVIRONMENTAL FACTORS

PRODUCED: 10/02/2014 AT 5:40:02 PM USER: stantov  
FILE PATH: K:\Design\pds\DS2012\_000491-Prospect Hwy\Drawings\REF Design Package\Sheet - Civil sheet.dgn  
PLOT DRIVER: c:\data\Bentley\WorkSpace\Standards\plotdrv\PDF\_to\_PdfPrinter.plt  
PEN TABLE: c:\data\Bentley\WorkSpace\Standards\tables\pen1TEXT - SUBSTITUTIONS\_FOR\_COLOUR.tbl

FILE No. SF2012 /011975/1	DRAWING R01 Sheet	No. of VOLUMES 01	No. of SHEETS 32
REGISTRATION NUMBER DS2012/000491			SHEET No. R01
			PRINTED DATE 10/02/2014

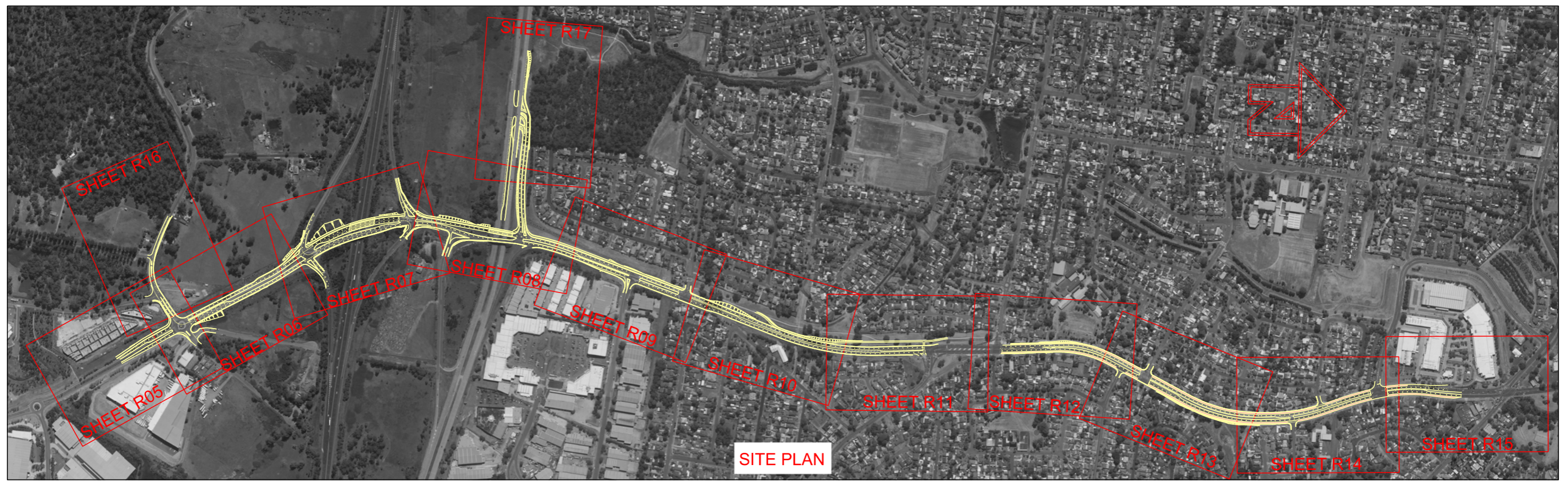

SHEET INDEX

COVER	R01
INDEX	R02
TYPICAL CROSS SECTIONS	R03-05
PLAN	R06-18
CONSTRUCTION STAGING	R19-31

No.	Amendment Description	Initials	Date
A3 original	This sheet may be prepared using colour and may be incomplete if copied		

SITE PLAN SCALE

SCALE 1:10 000m

Co-ordinate System: MGA Zone 56  
Height Datum: A.H.D.

NSW GOVERNMENT

**Transport**  
Roads & Maritime  
Services

DESIGNED: . . . . . V.STANTON . . . . .  
REVIEWED: . . . . . R.TJRIQOVSKI . . . . .

**ROADS AND MARITIME SERVICES**

BLACKTOWN CITY COUNCIL  
MR644 PROSPECT HIGHWAY, PROSPECT  
ROAD UPGRADE  
FROM RESERVOIR ROAD TO 200m NORTH OF ST MARTINS CRESCENT  
INDEX SHEET

FILE No. SF2012/ 011975/1	DRAWING R02 Sheet	PRINTED DATE 10/02/2014	SHEET No. <b>R02</b>
REGISTRATION NUMBER <b>DS2012/000491</b>			

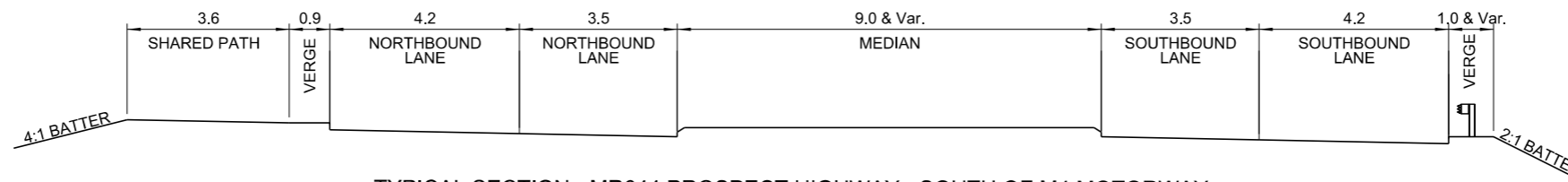

TYPICAL SECTION - MR644 PROSPECT HIGHWAY - SOUTH OF M4 MOTORWAY

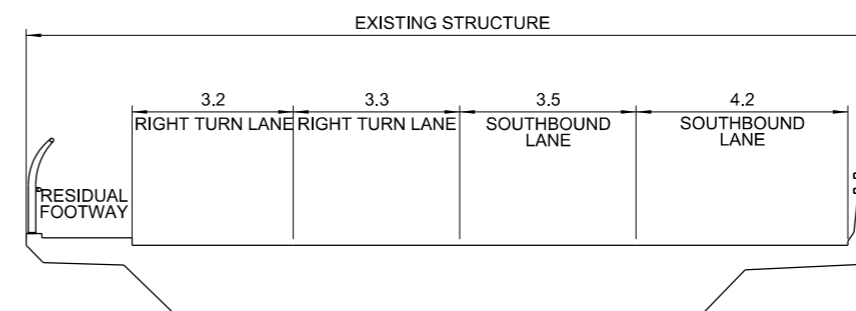
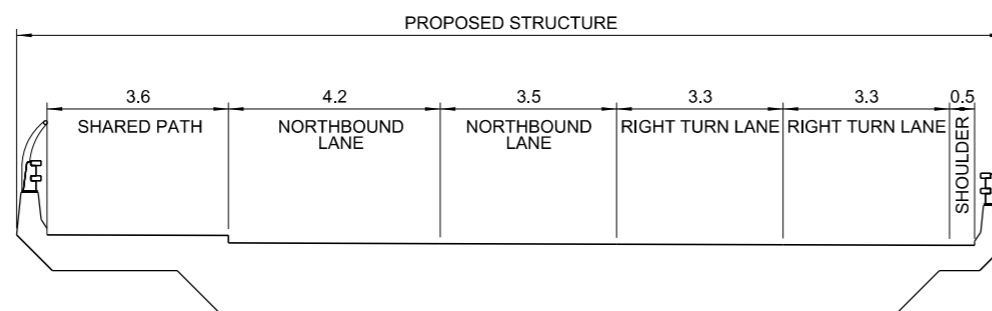

TYPICAL SECTION - MR644 PROSPECT HIGHWAY - M4 MOTORWAY BRIDGE CROSSING

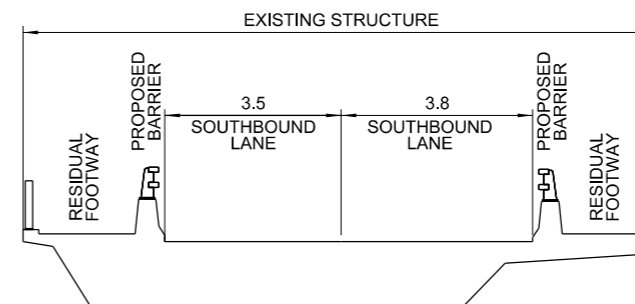
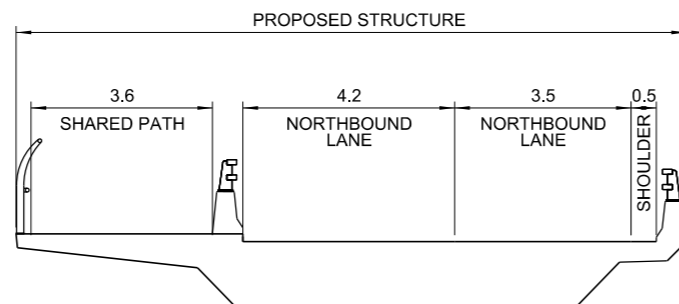

TYPICAL SECTION - MR644 PROSPECT HIGHWAY - GREAT WESTERN HIGHWAY BRIDGE CROSSING

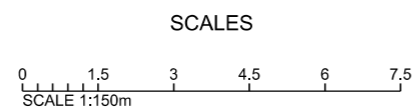

**ROADS AND MARITIME SERVICES**

BLACKTOWN CITY COUNCIL  
 MR644 PROSPECT HIGHWAY, PROSPECT  
 ROAD UPGRADE  
 FROM RESERVOIR ROAD TO 200m NORTH OF ST MARTINS CRESCENT  
 TYPICAL SECTIONS

FILE No.  
 SF2012/  
 011975/1

DRAWING  
 R03 Sheet

PRINTED DATE  
 10/02/2014

SHEET No.

**R03**

REGISTRATION NUMBER

**DS2012/000491**

No.	Amendment Description	Initials	Date
A3 original	This sheet may be prepared using colour and may be incomplete if copied		

Co-ordinate System: MGA Zone 56

Height Datum: A.H.D.

DESIGNED: . . . . . V.STANTON . . . . .  
 REVIEWED: . . . . . R.TJRIQVSKI . . . . .

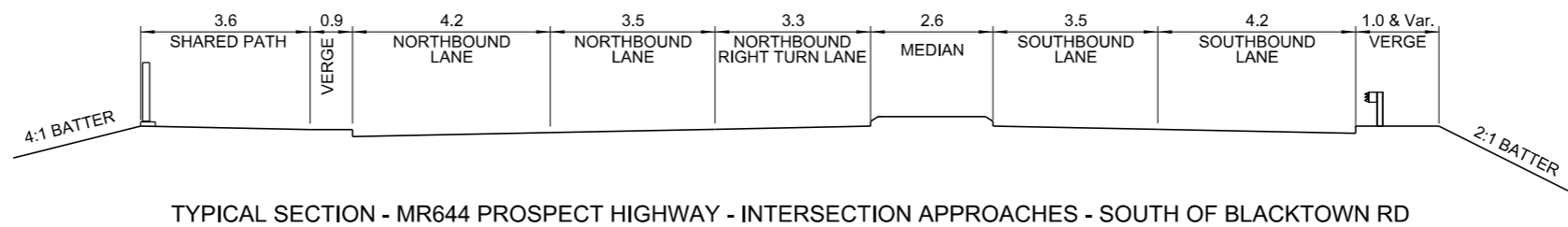
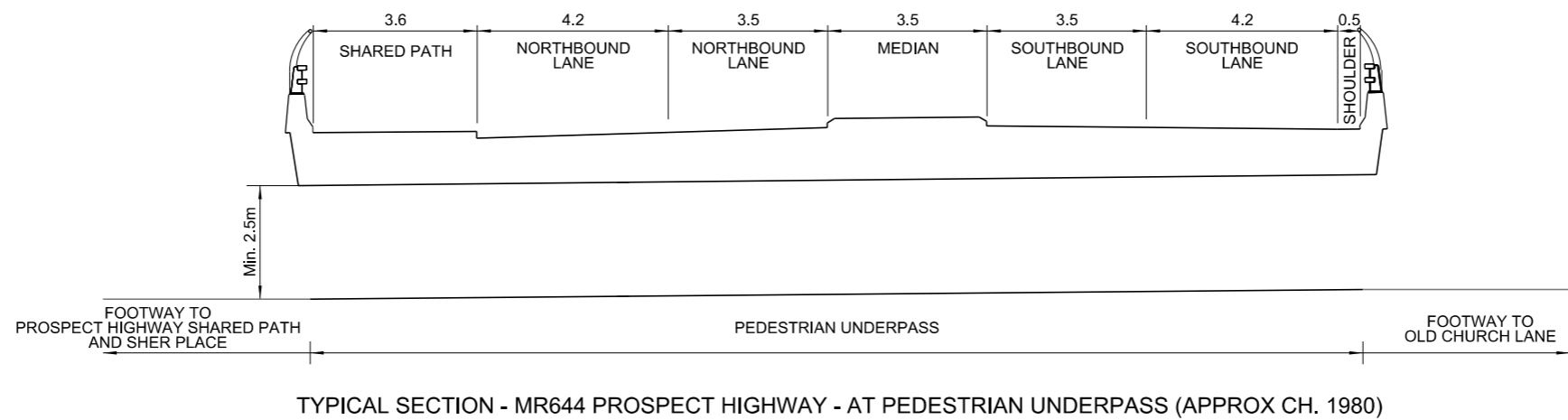
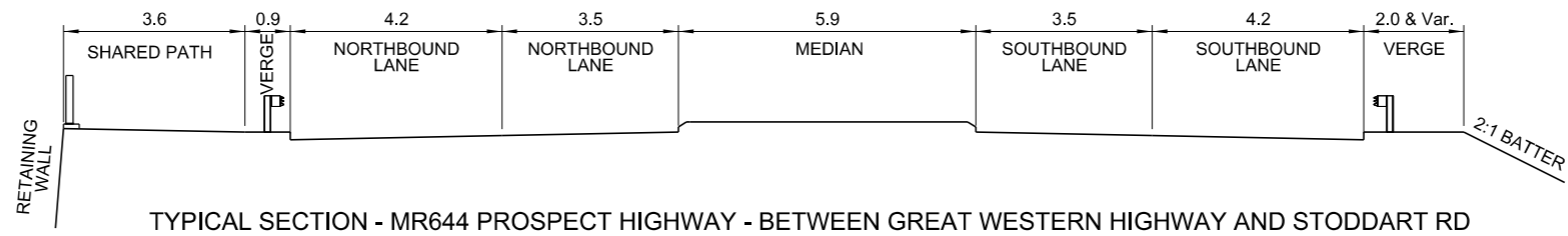

SCALES  SCALE 1:150m		Transport Roads & Maritime Services	<b>ROADS AND MARITIME SERVICES</b> BLACKTOWN CITY COUNCIL MR644 PROSPECT HIGHWAY, PROSPECT ROAD UPGRADE FROM RESERVOIR ROAD TO 200m NORTH OF ST MARTINS CRESCENT TYPICAL SECTIONS	FILE No. SF2012/ 011975/1	DRAWING R04 Sheet	PRINTED DATE 10/02/2014	SHEET No. <b>R04</b>
No.	Amendment Description	Initials	Date	REGISTRATION NUMBER <b>DS2012/000491</b>			
A3 original This sheet may be prepared using colour and may be incomplete if copied		Co-ordinate System: MGA Zone 56    Height Datum: A.H.D.		DESIGNED: . . . . . V.STANTON . . . . . REVIEWED: . . . . . R.TJRIQOVSKI . . . . .			



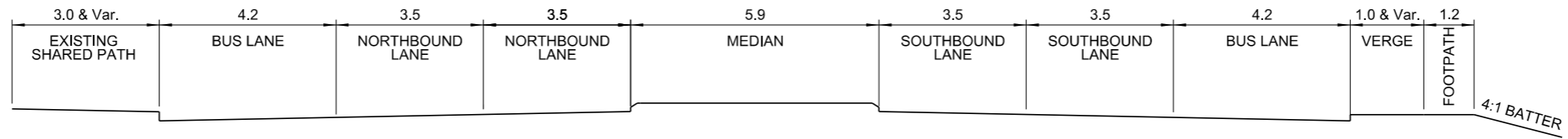

TYPICAL SECTION - MR644 PROSPECT HIGHWAY - BETWEEN LANCELOT STREET AND ROGER PLACE

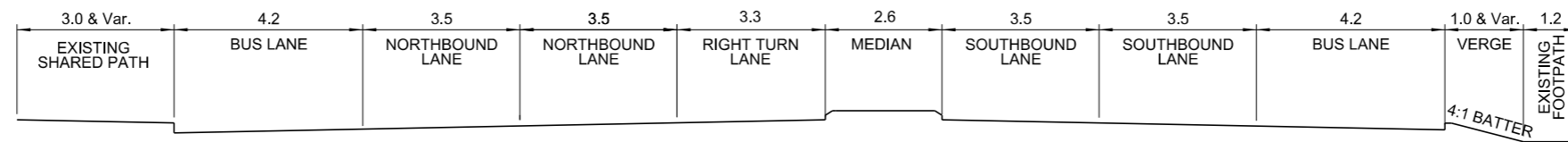

TYPICAL SECTION - MR644 PROSPECT HIGHWAY - INTERSECTION APPROACHES BETWEEN LANCELOT STREET AND ROGER PLACE

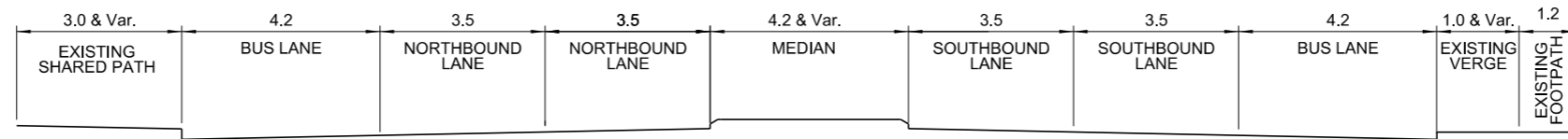

TYPICAL SECTION - MR644 PROSPECT HIGHWAY - NORTH OF ROGER PLACE

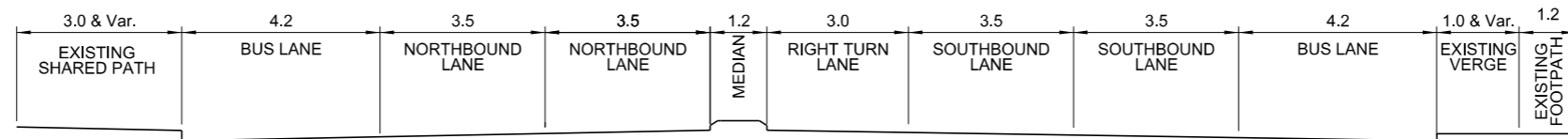

TYPICAL SECTION - MR644 PROSPECT HIGHWAY - INTERSECTION APPROACH ST MARTINS CRESCENT

SCALES  SCALE 1:150m				<b>Transport</b> Roads & Maritime Services		<b>ROADS AND MARITIME SERVICES</b> BLACKTOWN CITY COUNCIL MR644 PROSPECT HIGHWAY, PROSPECT ROAD UPGRADE FROM RESERVOIR ROAD TO 200m NORTH OF ST MARTINS CRESCENT TYPICAL SECTIONS		FILE No. SF2012/ 011975/1	DRAWING R05 Sheet	PRINTED DATE 10/02/2014	SHEET No. <b>R05</b>
No.	Amendment Description	Initials	Date	DESIGNED: . . . . . V.STANTON . . . . . REVIEWED: . . . . . R.TJRIQOVSKI . . . . .		REGISTRATION NUMBER <b>DS2012/000491</b>					
A3 original		This sheet may be prepared using colour and may be incomplete if copied		Co-ordinate System: MGA Zone 56		Height Datum: A.H.D.					





No.	Amendment Description	Initials	Date
A3 original	This sheet may be prepared using colour and may be incomplete if copied		

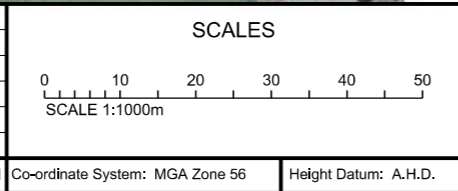

**Transport**  
 Roads & Maritime  
 Services

DESIGNED: . . . . . V.STANTON . . . . .  
 REVIEWED: . . . . . R.TJRIQOVSKI . . . . .

**ROADS AND MARITIME SERVICES**  
 BLACKTOWN CITY COUNCIL  
 MR644 PROSPECT HIGHWAY, PROSPECT  
 ROAD UPGRADE  
 FROM RESERVOIR ROAD TO 200m NORTH OF ST MARTINS CRESCENT  
 PLAN SHEET - MC10 - STN 0 TO STN 280

FILE No. SF2012/ 011975/1	DRAWING R06 Sheet	PRINTED DATE 10/02/2014	SHEET No. <b>R06</b>
REGISTRATION NUMBER <b>DS2012/000491</b>			



PRODUCED: 10/02/2014 AT 5:41:46 PM USER: stantov  
 FILE PATH: K:\Design\DS2012\_000491-Prospect Hwy\Drawings\REF\Design\Task\Drawings\REF\Sheet\General\Plan\02.rvt  
 PLOT DRIVER: c:\data\benley\workspace\standards\plotdrv\PDF-in\Benley\plotdrv\plotdrv\SUBSTITUTIONS\_FOR\_COLOUR.rvt  
 PEN TABLE: c:\data\benley\workspace\standards\tables\benm\TEXT\_SUBSTITUTIONS\_FOR\_COLOUR.rvt



No.	Amendment Description	Initials	Date
A3 original	This sheet may be prepared using colour and may be incomplete if copied		

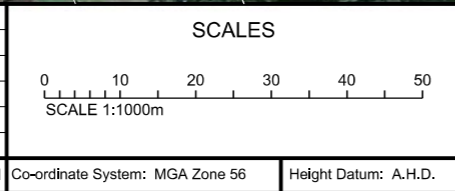

**Transport**  
 Roads & Maritime  
 Services

DESIGNED: . . . . . V.STANTON . . . . .  
 REVIEWED: . . . . . R.TJRIQOVSKI . . . . .

**ROADS AND MARITIME SERVICES**  
 BLACKTOWN CITY COUNCIL  
 MR644 PROSPECT HIGHWAY, PROSPECT  
 ROAD UPGRADE  
 FROM RESERVOIR ROAD TO 200m NORTH OF ST MARTINS CRESCENT  
 PLAN SHEET - MC10 - STN 280 TO STN 640

FILE No. SF2012/ 011975/1	DRAWING R07 Sheet	PRINTED DATE 10/02/2014	SHEET No. <b>R07</b>
REGISTRATION NUMBER <b>DS2012/000491</b>			



PRODUCED: 10/02/2014  
 FILE PATH: K:\Design\p\12\_000491-Prospect Hwy\Drawings\REF\Design\Tasking\MR604\_Sheet10-General Plan\_102\_1991.dwg  
 PLOT DRIVER: c:\data\pen\table.ctb  
 USER: stantov  
 :41:53 PM  
 12\_000491-Prospect Hwy\Drawings\REF\Design\Tasking\MR604\_Sheet10-General Plan\_102\_1991.dwg  
 for\Space\Standards\plot\pdr\pdr.ctb  
 Space\Standards\tables\pen\table.ctb

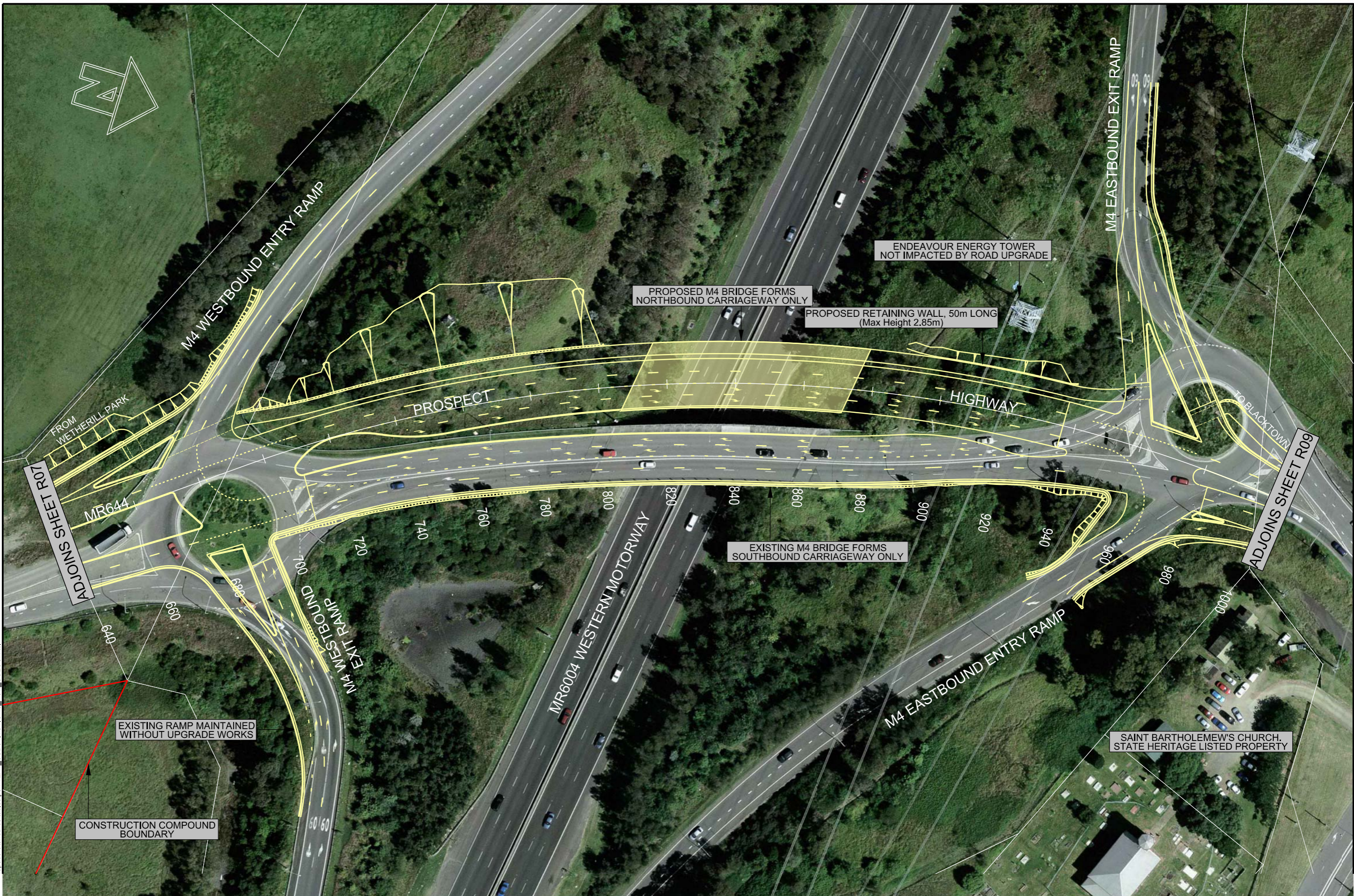

No.	Amendment Description	Initials	Date

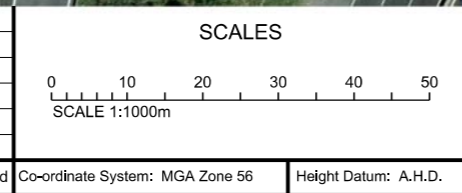

**Transport**  
 Roads & Maritime  
 Services

DESIGNED: . . . . . V.STANTON . . . . .  
 REVIEWED: . . . . . R.TJRICOVSKI . . . . .

**ROADS AND MARITIME SERVICES**  
 BLACKTOWN CITY COUNCIL  
 MR644 PROSPECT HIGHWAY, PROSPECT  
 ROAD UPGRADE  
 FROM RESERVOIR ROAD TO 200m NORTH OF ST MARTINS CRESCENT  
 PLAN SHEET - MC10 - STN 640m TO STN 1000m

FILE No. SF2012/ 011975/1	DRAWING R08 Sheet	PRINTED DATE 10/02/2014	SHEET No. <b>R08</b>
REGISTRATION NUMBER <b>DS2012/000491</b>			



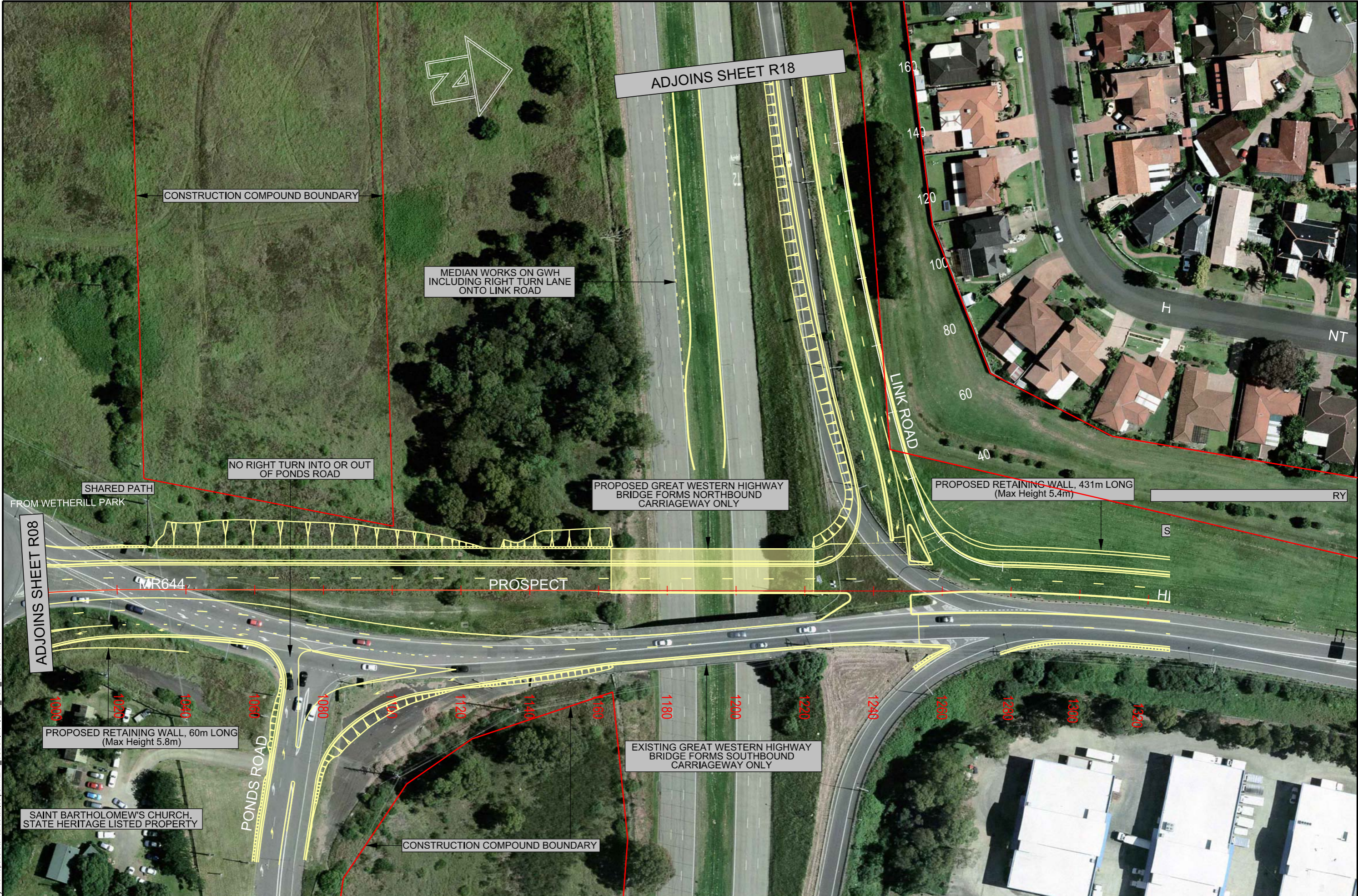

No.	Amendment Description	Initials	Date
A3 original	This sheet may be prepared using colour and may be incomplete if copied		

SCALES  
 0 10 20 30 40 50  
 SCALE 1:1000m  
 Co-ordinate System: MGA Zone 56  
 Height Datum: A.H.D.

**Transport**  
 Roads & Maritime  
 Services  
 DESIGNED: . . . . . V.STANTON . . . . .  
 REVIEWED: . . . . . R.TJRIQVSKI . . . . .

**ROADS AND MARITIME SERVICES**  
 BLACKTOWN CITY COUNCIL  
 MR644 PROSPECT HIGHWAY, PROSPECT  
 ROAD UPGRADE  
 FROM RESERVOIR ROAD TO 200m NORTH OF ST MARTINS CRESCENT  
 PLAN SHEET - MC10 - STN 1000m TO STN 1360m

FILE No. SF2012/ 011975/1	DRAWING R09 Sh	o.
REGISTRATION NL <b>DS2012/0</b>		<b>9</b>



PRODUCED: 10/02/2014 AT 5:42:12 PM USER: stantony  
 FILE PATH: K:\Design\pds\DS2012\_000491-Prospect Hwy\Drawings\REF\Design\Task\pdr\Sheet\GeneralPlan\_P53\_199  
 PLOT DRIVER: c:\data\ Bentley\WorkSpace\Standards\plotdrv\PDF-ri Bentley\pdr\Plot\PenTable: c:\data\ Bentley\WorkSpace\Standards\tablestext\SUBSTITUTIONS\_FOR\_COLOUR.tbl



No.	Amendment Description	Initials	Date
A3 original	This sheet may be prepared using colour and may be incomplete if copied		

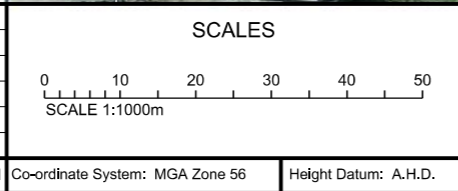

**Transport**  
 Roads & Maritime  
 Services

DESIGNED: . . . . . V.STANTON . . . . .  
 REVIEWED: . . . . . R.TJRICOVSKI . . . . .

**ROADS AND MARITIME SERVICES**  
 BLACKTOWN CITY COUNCIL  
 MR644 PROSPECT HIGHWAY, PROSPECT  
 ROAD UPGRADE  
 FROM RESERVOIR ROAD TO 200m NORTH OF ST MARTINS CRESCENT  
 PLAN SHEET - MC10 - STN 1360m TO STN 1720m

FILE No. SF2012/ 011975/1	DRAWING R10 Sheet	PRINTED DATE 10/02/2014	SHEET No. <b>R10</b>
REGISTRATION NUMBER <b>DS2012/000491</b>			



PRODUCED: 10/02/2014 AT 5:42:20 PM USER: stantony  
 FILE PATH: K:\Design\pos\DS2012\_000491-Prospect Hwy\Drawings\REF\Design\Task\DWG\11\_Site\12-General\Plan\_Plot\_09.dwg  
 PLOT DRIVER: c:\data\benley\workspace\standards\plotdrv\PDF-41\_Bellegard.dwg  
 PEN TABLE: c:\data\benley\workspace\standards\tablestxt\SUBSTITUTIONS\_FOR\_COLOUR.tbl



No.	Amendment Description	Initials	Date
A3 original	This sheet may be prepared using colour and may be incomplete if copied		

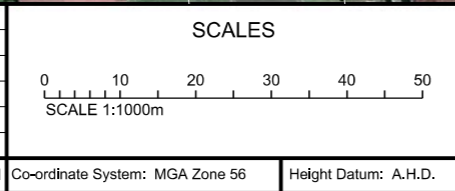

**Transport**  
 Roads & Maritime  
 Services

DESIGNED: . . . . . V.STANTON . . . . .  
 REVIEWED: . . . . . R.TJIRICOVSKI . . . . .

**ROADS AND MARITIME SERVICES**

BLACKTOWN CITY COUNCIL  
 MR644 PROSPECT HIGHWAY, PROSPECT  
 ROAD UPGRADE  
 FROM RESERVOIR ROAD TO 200m NORTH OF ST MARTINS CRESCENT  
 PLAN SHEET - MC10 - STN 1720m TO STN 2080m

FILE No. SF2012/ 011975/1	DRAWING R11 Sheet	PRINTED DATE 10/02/2014	SHEET No. <b>R11</b>
REGISTRATION NUMBER <b>DS2012/000491</b>			



PRODUCED: 10/02/2014 AT 5:42:28 PM USER: stantov  
 FILE PATH: K:\Design\pds\DS2012\_000491-Prospect Hwy\Drawings\REF\Design\Tasking\R12\_Site\General Plan\_073\_997  
 PLOT DRIVER: c:\data\benley\work\space\standards\pictor\PDF-41\_Bellegard.ctb  
 PEN TABLE: c:\data\benley\work\space\standards\pictor\TEXT\_SUBSTITUTIONS\_FOR\_COLOUR.tbl



No.	Amendment Description	Initials	Date
A3 original	This sheet may be prepared using colour and may be incomplete if copied		

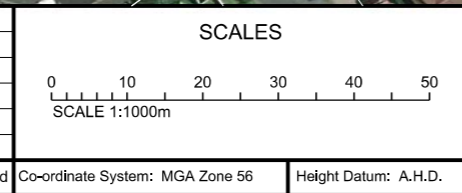

**Transport**  
 Roads & Maritime  
 Services

DESIGNED: . . . . . V.STANTON . . . . .  
 REVIEWED: . . . . . R.TJRICOVSKI . . . . .

**ROADS AND MARITIME SERVICES**  
 BLACKTOWN CITY COUNCIL  
 MR644 PROSPECT HIGHWAY, PROSPECT  
 ROAD UPGRADE  
 FROM RESERVOIR ROAD TO 200m NORTH OF ST MARTINS CRESCENT  
 PLAN SHEET - MC10 - STN.2080m TO STN.2440m

FILE No. SF2012/ 011975/1	DRAWING R12 Sheet	PRINTED DATE 10/02/2014	SHEET No. <b>R12</b>
REGISTRATION NUMBER <b>DS2012/000491</b>			



PRODUCED: 10/02/2014 AT 5:42:35 PM USER: stantony  
 FILE PATH: K:\Design\pds\DS2012\_000491-Prospect Hwy\Drawings\REF\Design\Task\MR644\Sheet 13-General Plan - DS\_13.rvt  
 PLOT DRIVER: c:\data\ Bentley\WorkSpace\Standards\plotdrv\PDF-41 Bentley.rvt  
 PEN TABLE: c:\data\ Bentley\WorkSpace\Standards\tablestext\SUBSTITUTIONS\_FOR\_COLOUR.tbl

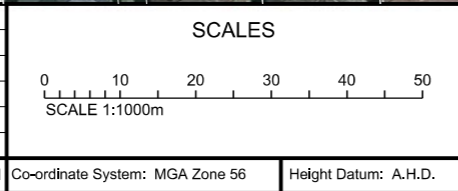

**Transport**  
 Roads & Maritime  
 Services

DESIGNED: . . . . . V.STANTON . . . . .  
 REVIEWED: . . . . . R.TJRICOVSKI . . . . .

**ROADS AND MARITIME SERVICES**  
 BLACKTOWN CITY COUNCIL  
 MR644 PROSPECT HIGHWAY, PROSPECT  
 ROAD UPGRADE  
 FROM RESERVOIR ROAD TO 200m NORTH OF ST MARTINS CRESCENT  
 PLAN SHEET - MC10 - STN 2400m TO STN 2780m

FILE No. SF2012/ 011975/1	DRAWING R13 Sheet	PRINTED DATE 10/02/2014	SHEET No. <b>R13</b>
REGISTRATION NUMBER <b>DS2012/000491</b>			



PRODUCED: 10/02/2014 AT 5:42:42 PM USER: stantoni  
 FILE PATH: K:\Design\pds\DS2012\_000491-Prospect Hwy\Drawings\REF\Design\Task\pdr\4\_Sheet13-General Plan\_Plan\_Sheet13.dwg  
 PLOT DRIVER: c:\data\ Bentley\WorkSpace\Standards\pdr\4\_Sheet13-General Plan\_Plan\_Sheet13.dwg  
 PEN TABLE: c:\data\ Bentley\WorkSpace\Standards\tables\pen.txt SUBSTITUTIONS: FOR\_COLOUR:



No.	Amendment Description	Initials	Date
A3 original	This sheet may be prepared using colour and may be incomplete if copied		

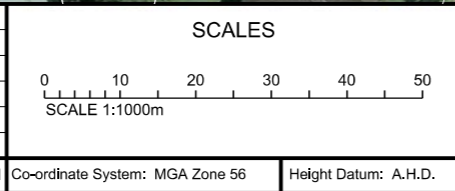

**Transport**  
 Roads & Maritime  
 Services

DESIGNED: . . . . . V.STANTON . . . . .  
 REVIEWED: . . . . . R.TJRIQOVSKI . . . . .

**ROADS AND MARITIME SERVICES**  
 BLACKTOWN CITY COUNCIL  
 MR644 PROSPECT HIGHWAY, PROSPECT  
 ROAD UPGRADE  
 FROM RESERVOIR ROAD TO 200m NORTH OF ST MARTINS CRESCENT  
 PLAN SHEET - MC10 - STN 2780m TO STN 3140m

FILE No. SF2012/ 011975/1	DRAWING R14 Sheet	PRINTED DATE 10/02/2014	SHEET No. <b>R14</b>
REGISTRATION NUMBER <b>DS2012/000491</b>			







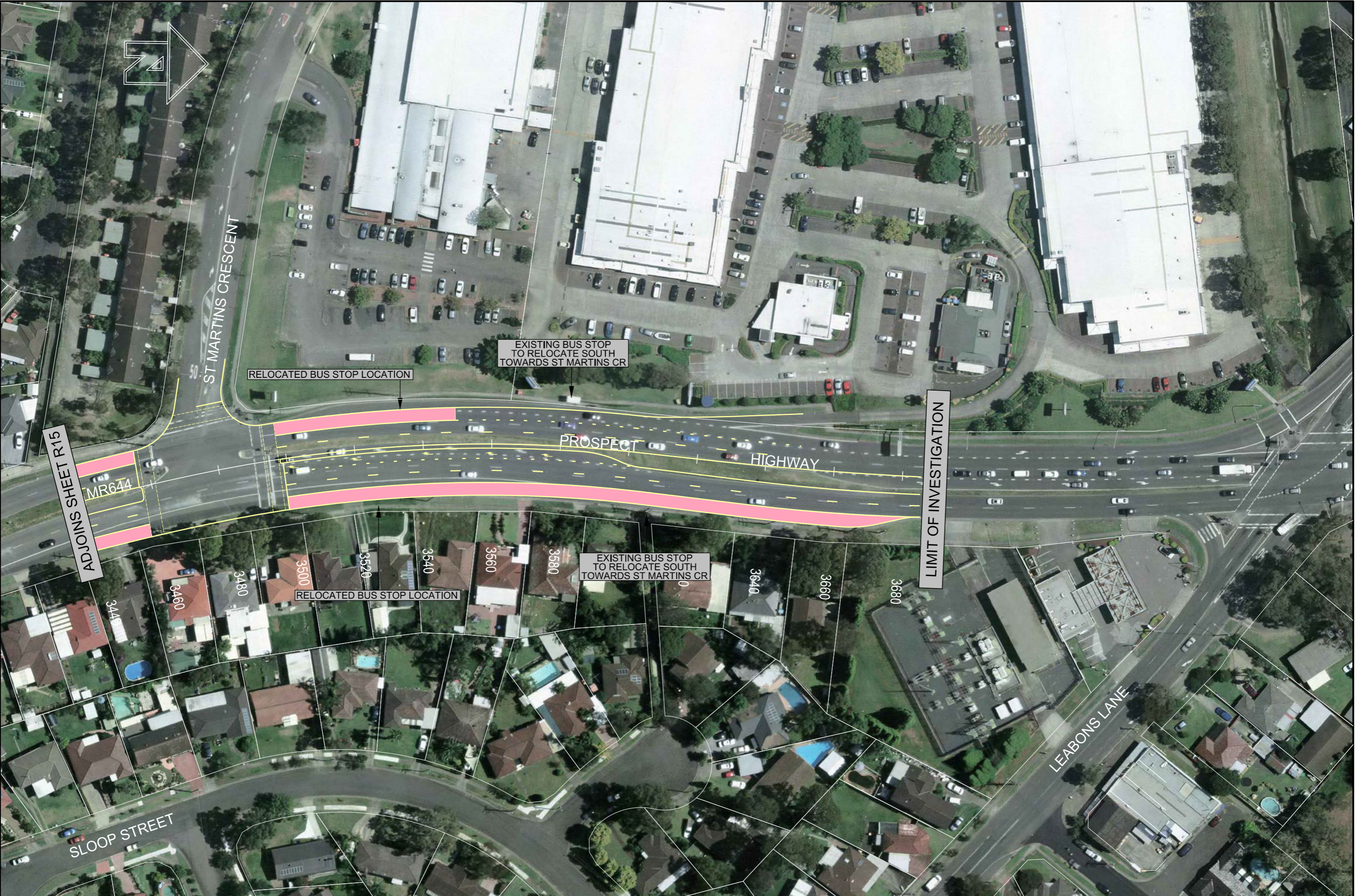

No.	Amendment Description	Initials	Date
A3 original	This sheet may be prepared using colour and may be incomplete if copied		

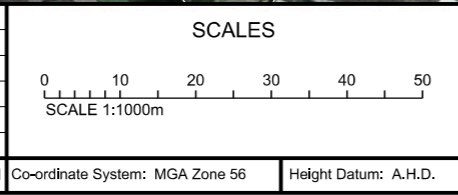

**NSW** Transport  
 Roads & Maritime  
 Services

DESIGNED: . . . . . V.STANTON . . . . .  
 REVIEWED: . . . . . R.TJRICOVSKI . . . . .

**ROADS AND MARITIME SERVICES**

BLACKTOWN CITY COUNCIL  
 MR644 PROSPECT HIGHWAY, PROSPECT  
 ROAD UPGRADE  
 FROM RESERVOIR ROAD TO 200m NORTH OF ST MARTINS CRESCENT  
 PLAN SHEET - MC10 - STN 3440m TO STN3685.365m

FILE No.  
 SF2012/  
 011975/1

DRAWING  
 R16 Sh

REGISTRATION NL  
**DS2012/0**

T No.  
**16**



PRODUCED: 10/02/2014 AT 5:43:05 PM USER: stantony  
 FILE PATH: K:\Design\pos\DS2012\_000491-Prospect Hwy\Drawings\REF\Design\Task\Drawings\Sheet\General\Plan\12\_991  
 PLOT DRIVER: c:\data\benley\work\space\standards\plotdrv\PDF-in\Benley\plotdrv\pen\TABLE: c:\data\benley\work\space\standards\table\pen\TEXT\_L\SUBSTITUTIONS\_FOR\_COLOUR.tbl  
**PRODUCTION DRAWINGS - REVIEW OF ENVIRONMENTAL FACTORS**



No.	Amendment Description	Initials	Date
A3 original	This sheet may be prepared using colour and may be incomplete if copied		

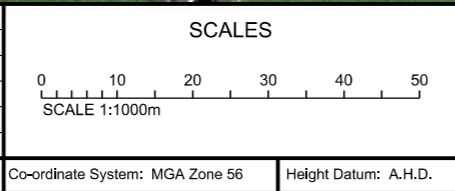

**Transport**  
 Roads & Maritime  
 Services

DESIGNED: . . . . . V.STANTON . . . . .  
 REVIEWED: . . . . . R.TJRICOVSKI . . . . .

**ROADS AND MARITIME SERVICES**  
 BLACKTOWN CITY COUNCIL  
 MR644 PROSPECT HIGHWAY, PROSPECT  
 ROAD UPGRADE  
 FROM RESERVOIR ROAD TO 200m NORTH OF ST MARTINS CRESCENT  
 PLAN SHEET - MC15 - STN 140m TO STN 384.245m

FILE No. SF2012/ 011975/1	DRAWING R17 Sheet	PRINTED DATE 10/02/2014	SHEET No. <b>R17</b>
REGISTRATION NUMBER <b>DS2012/000491</b>			



