



RICHMOND BRIDGE AND APPROACHES CONGESTION STUDY

STAGE 1 APPENDIX 5

STRATEGIC CONCEPT SKETCHES OF PROPOSED SHORT-TERM IMPROVEMENTS

PRODUCED: 10/05/2018 12:05:19 PM USER: William Wille
FILE: H:\Projects\Design\Bells Line of Road\Richmond\Sketches\SK1108-2_GroseVale_RTBAN.dgn
PEN: TABLEResources\Bentley\WorkSpace\Standards\Tables\Pen\TEXT_SUBSTITUTIONS_FOR_COLOR.tbl

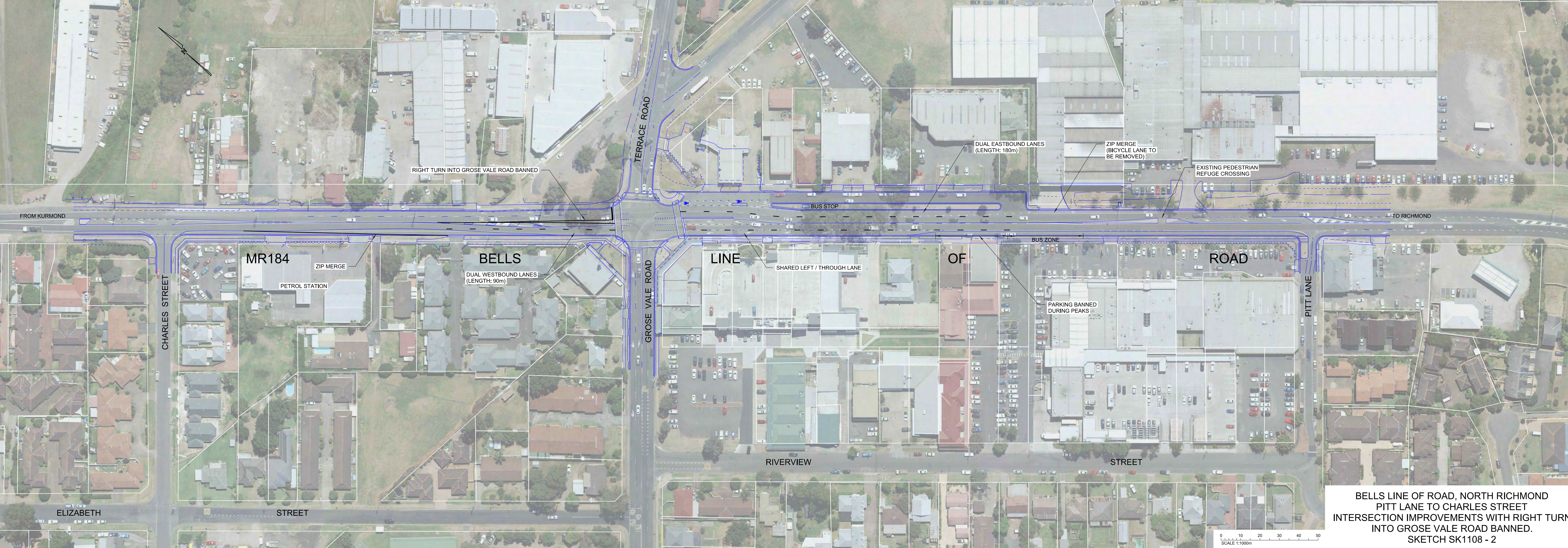

BELLS LINE OF ROAD, NORTH RICHMOND
PITT LANE TO CHARLES STREET
INTERSECTION IMPROVEMENTS WITH RIGHT TURN
INTO GROSE VALE ROAD BANNED.
SKETCH SK1108 - 2

PRODUCED: 16/11/2011 AT 3:21:25 PM
FILE PATH: K:\Design\pos\Bells_Line_of_Rd_Nth_Richmond\Sketches\SK1109-Yarramundi_Lane\RT.dgn
PLOT DRIVER: \$PLTDRVL\$
PEN TABLE: \$PENTBL\$

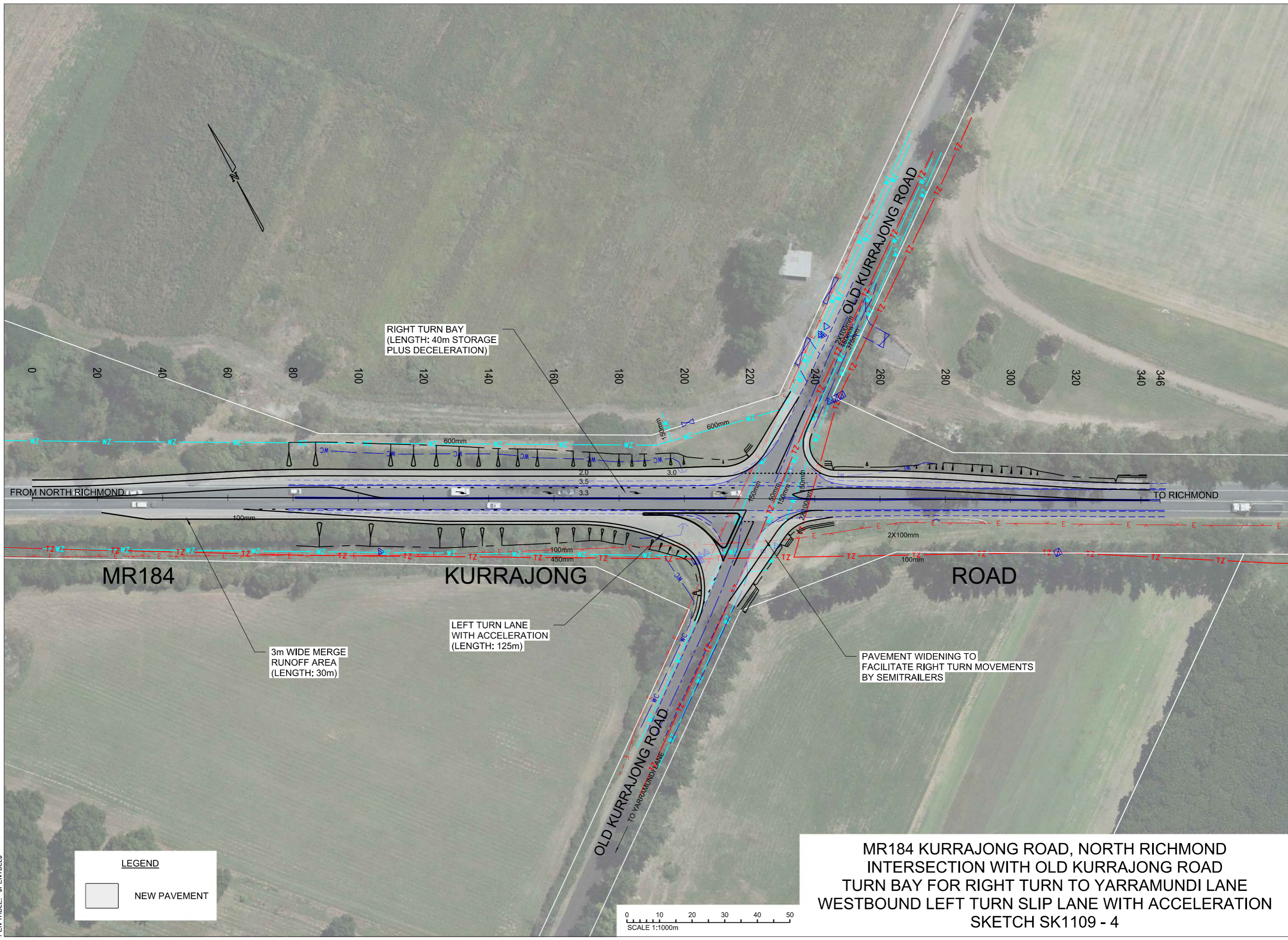

LEGEND



NEW PAVEMENT

MR184 KURRAJONG ROAD, NORTH RICHMOND
INTERSECTION WITH OLD KURRAJONG ROAD
TURN BAY FOR RIGHT TURN TO YARRAMUNDI LANE
WESTBOUND LEFT TURN SLIP LANE WITH ACCELERATION
SKETCH SK1109 - 4

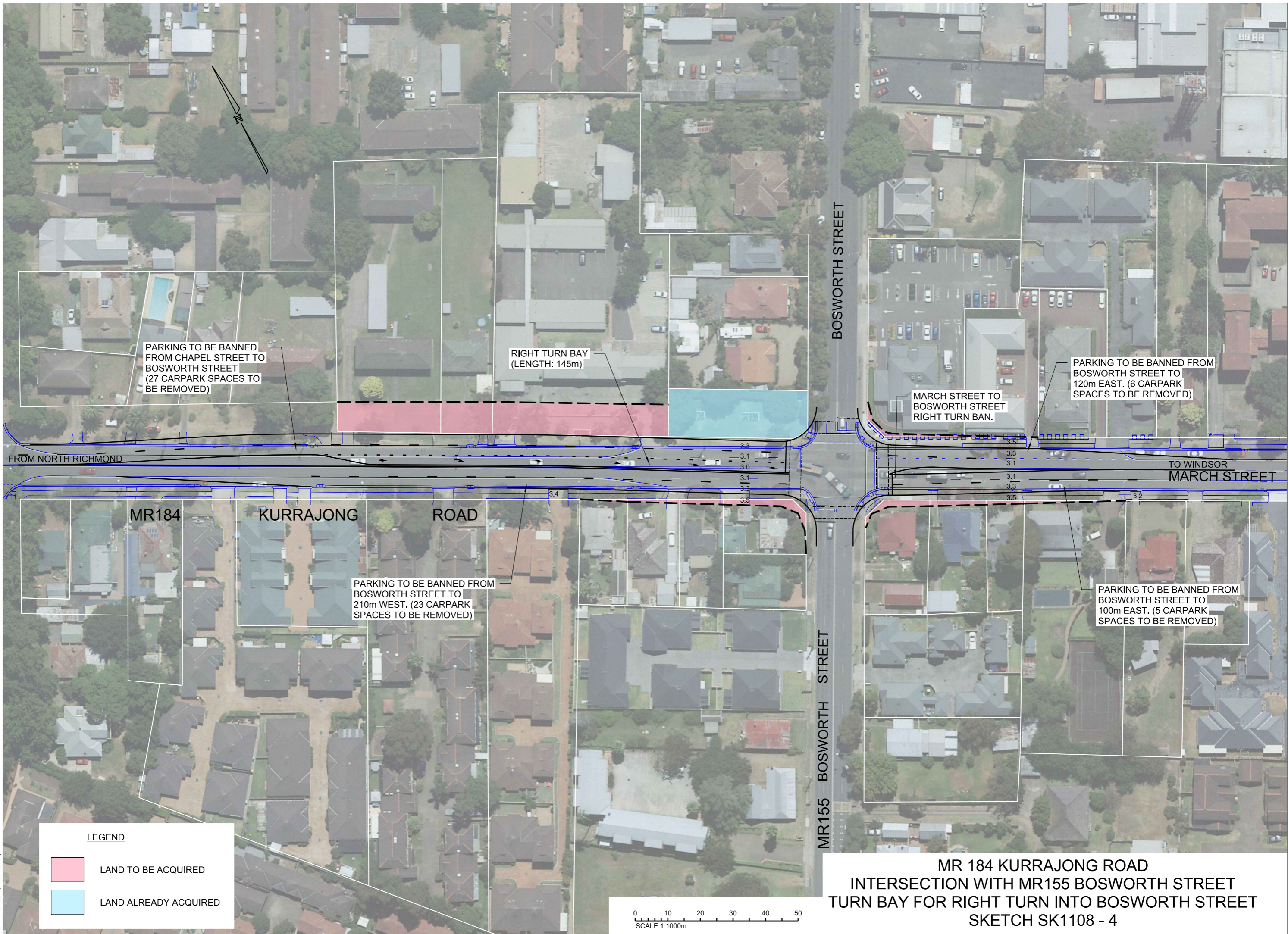
PRODUCED: 24/05/2012 AT 2:55:56 PM
FILE PATH: K:\Design\pds\Bells_Line_of_Rd_Nth_Richmond\Sketches\SK1108-4_Bosworth_RT.dgn
PLOT DRIVER: \$PLOTDRVL\$
PEN TABLE: \$PENLBLE\$



LEGEND

-  LAND TO BE ACQUIRED
-  LAND ALREADY ACQUIRED

0 10 20 30 40 50
SCALE 1:1000m

**MR 184 KURRAJONG ROAD
INTERSECTION WITH MR155 BOSWORTH STREET
TURN BAY FOR RIGHT TURN INTO BOSWORTH STREET
SKETCH SK1108 - 4**