

Have your say

FEBRUARY 2015



Airport East Precinct – WestConnex enabling works

The Australian and NSW governments are planning to upgrade roads in the Airport East precinct and remove the General Holmes Drive rail level crossing by constructing a road under pass. This would provide better rail freight facilities to and from Port Botany, and improve traffic flow and access to the airport, Port Botany and, in the future, the WestConnex motorway. Roads and Maritime Services is inviting the community and stakeholders to provide feedback on the concept design and Review of Environmental Factors by **Friday 13 March 2015**.

Background

Sydney's Kingsford Smith Airport and Port Botany are two of Australia's most important international gateways. The roads around the airport and Port Botany are becoming increasingly congested due to more passenger and freight vehicle movements.

Following community consultation, Roads and Maritime has developed a concept design and a Review of Environmental Factors which will be placed on public exhibition for feedback until **Friday 13 March**. Display dates and venues are listed on the back page.

Key features and benefits

The key features of the Airport East proposal include:

- Replacing the General Holmes Drive rail level crossing with a road underpass that links General Holmes Drive, Botany Road and Wentworth Avenue. This would improve road safety and the movement of rail freight and road access to the airport, mascot, the Sydney CBD and the eastern suburbs
- Providing improvements to the Mill Pond Road intersections with General Holmes Drive and Botany Road to support future growth and access to the Airport

WestConnex enabling works, airport east precinct



Existing pedestrian path to be removed and replaced with a shared path along Baxter Road

Road closed, rail level closed and removed

Airport access work in planning by Sydney Airport Corporation Limited will fit with improvements to the Airport East precinct

Left in, left out access only

New access to Wentworth Avenue and Botany Road northbound

Three right turn lanes into Mill Pond Road reduced to one

KEY

- Widening to provide six lanes
- Minor road works and linemarking to provide six lanes
- New Wentworth Avenue underpass and associated work
- Mill Pond Road work
- Shared pedestrian/cycle path
- Existing bus lane
- - - Existing pedestrian path to be removed

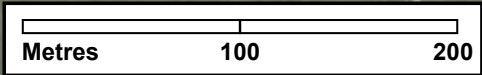

Ausimage aerial photography under licence to Roads and Maritime Services by Sinclair Knight Merz Pty Ltd October 2013



↑ To City



ed and crossing

New traffic light pedestrian crossing on Botany Road

Shared pedestrian/cycle path

To Eastgardens →

WENTWORTH AVENUE

TODD RESERVE

A new rail bridge built over the extension of Wentworth Avenue

To Eastern Sydney →

PORT BOTANY FREIGHT RAIL LINE

No right turn into Mill Pond Road

PORT BOTANY FREIGHT RAIL LINE

MILL POND ROAD

New limited left turn into Botany Road

SOUTHERN CROSS DRIVE

BOTANY ROAD

Changed to provide three right turn and two left turn lanes

↓ To Port Botany

Wentworth Avenue extension

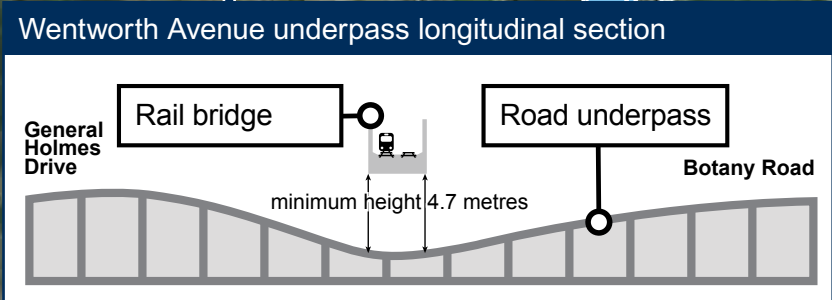
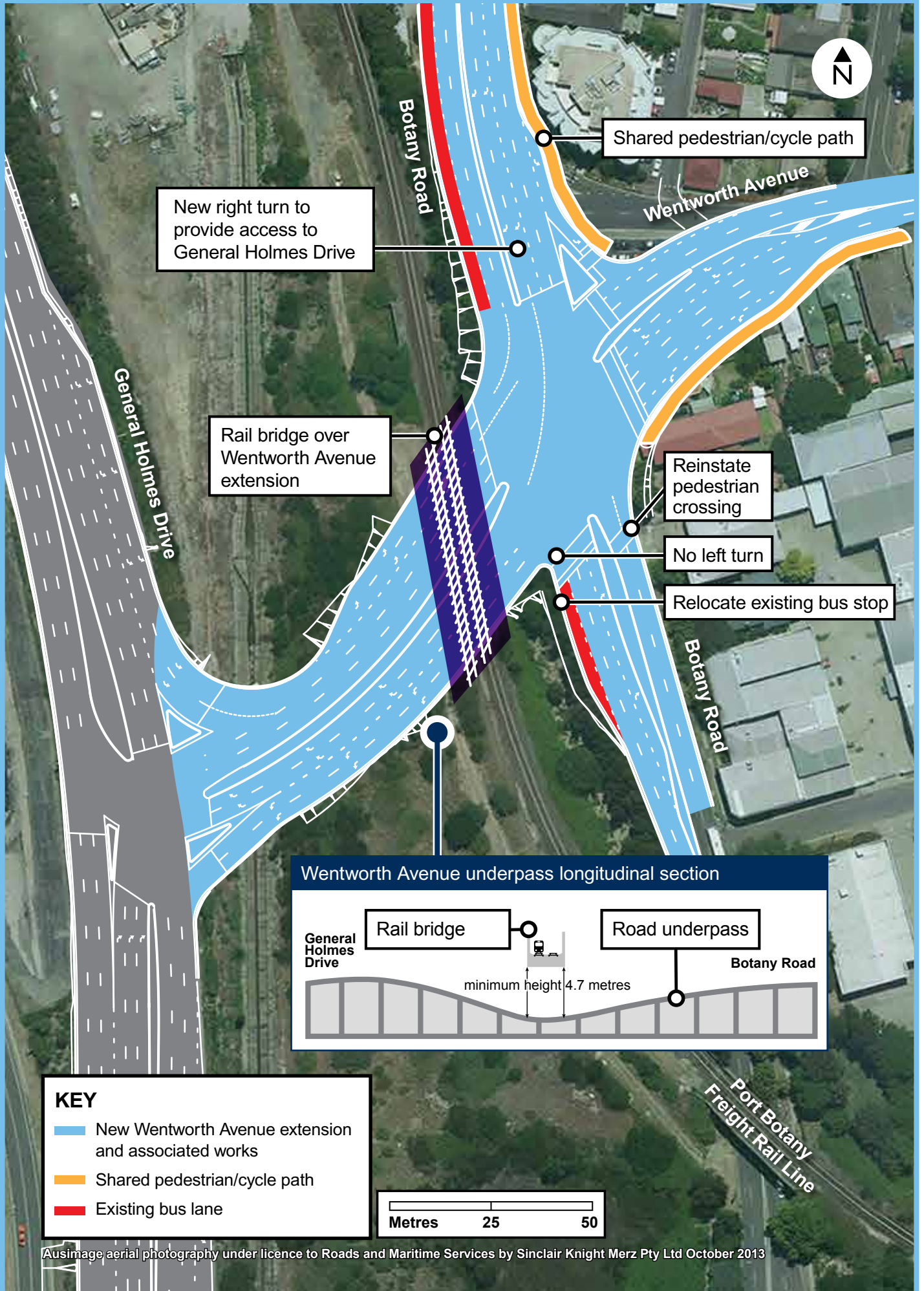

KEY

- █ New Wentworth Avenue extension and associated works
- █ Shared pedestrian/cycle path
- █ Existing bus lane

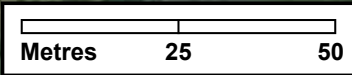

- Widening Joyce Drive and General Holmes Drive between O’Riordan Street and Mill Pond Road to three lanes in each direction to improve traffic flow around the Airport and to Port Botany.
- Creating a new shared path to link to the existing cycle way on Wentworth Avenue to improve connections for pedestrians and cyclists at:
 - Todd Reserve on Wentworth Avenue
 - Botany Road from the Botany Road and Wentworth Avenue intersection to Baxter Road
- Retaining the northbound bus stop on Botany Road close to the existing location to meet community needs.

We have provided a diagram to help better explain the proposal.

Community involvement

Roads and Maritime recognises the importance of involving the community in the development of this proposal. Feedback received during the consultation period will be considered and addressed in a submissions report which will be available to the public in coming months.

Next steps

All comments received will be considered in finalising the project design. If there are further changes to the design the community will be informed.



Display locations

The Review of Environmental Factors can be viewed at these display locations until **Friday 13 March**.

Transport Information Centre

Cnr George and King Streets
388 George Street,
Sydney NSW 2000
Monday – Friday,
9am–5pm

City of Botany Bay Council

Administration Centre
141 Coward Street,
Mascot NSW 2020
Monday – Friday,
8:30am–4:30pm

Central Library

Westfield Shoppingtown
Ground floor, Banks Avenue,
Eastgardens NSW 2035
Monday – Friday, 10am–6pm
Saturdays, 9:30am–4pm



Existing Wentworth Avenue intersection with Botany Road

Have your say

Roads and Maritime is seeking community and stakeholder feedback on the Airport East concept design and Review of Environmental Factors by **Friday 13 March**.

Visit one of our community information sessions to discuss the proposal with the project team.

- **Thursday 5 March**

Drop in any time between 4pm and 6pm
Eastlakes Hall
Florence Street, Eastlakes

- **Saturday 7 March**

Drop in any time between 10am and 12 noon
Eastlakes Hall
Florence Street, Eastlakes

Please send your written comments to:

Airport East Precinct
Roads and Maritime Services
PO Box 973
Parramatta CBD NSW 2124

Or email AirportEast@rms.nsw.gov.au

Further information

For further information about the Airport East proposal, please contact the project team:

Phone 1300 862 844

Email AirportEast@rms.nsw.gov.au

Web www.rms.nsw.gov.au/roadprojects/AirportEast

Mail Airport East Precinct
Roads and Maritime Services
PO Box 973
Parramatta CBD NSW 2124



This document contains important information about road projects in your area. If you require the services of an interpreter, please contact the Translating and Interpreting Service on 131 450 and ask them to call the project team on 1300 660 275. The interpreter will then assist you with translation.

Roads and Maritime Services

Privacy: Roads and Maritime Services is subject to the *Privacy and Personal Information Protection Act 1998* ("PPIP Act") which requires that we comply with the Information Protection Principles set out in the PPIP Act

All information in correspondence is collected for the sole purpose of delivering this project. Roads and Maritime will only disclose your personal information, without your consent, if authorised by the law. Your personal information will be held by Roads and Maritime at 27 Argyle Street Parramatta NSW 2150. You have the right to access and correct the information if you believe that it is incorrect.

RMS 15.039

