



Transport  
Roads & Maritime  
Services

# APPENDIX B3

Noise and Vibration Management Plan

*The Northern Road Upgrade - Stage 3  
North Project*

MARCH 2017



## Document control

File name	NVMP Rev3 TNR3N
Report name	Noise and Vibration Management Plan
Revision number	3a

Plan approved by:

  
(signed) 29/3/17

Adrian Pearse

  
(signed) 29/3/17

Hari Corliss

  
(signed) 13.4.17

Siva Sivasubramaniam

Contractor PM

Contractor Env Manager

RMS representative

## Revision history

Revision	Date	Description	Approval
0	18/10.16	Initial Draft	HC
1	03/02/2017	Rev 1	HC
2	17/03/2017	Rev 2- Acoustic Consultant Input	HC
3	27/03/2017	Rev 3 – RMS comments addressed - FINAL	HC

## Distribution of controlled copies

Copy no.	Issued to	Version
1	Lorryn Williamson (Lendlease NSW/ACT Environment and Sustainability Manager)	Rev 3a
2	Adrian Pearse – Project Director	Rev 3a
3	Siva Sivasubramaniam – RMS Representative	Rev 3a
4	Owen Clark – RMS Senior Environment Officer	Rev 3a

# Contents

1	Introduction .....	6
1.1	Context .....	6
1.2	Background .....	6
1.3	Environmental management systems overview.....	6
2	Purpose and objectives .....	7
2.1	Purpose .....	7
2.2	Objectives .....	7
2.3	Targets.....	7
3	Environmental requirements .....	9
3.1	Relevant legislation and guidelines .....	9
3.2	REF Environmental Safeguards.....	9
4	Existing environment .....	12
4.1	Sensitive receivers .....	12
4.2	Ambient noise.....	12
5	Noise and vibration criteria for NSW .....	15
5.1	Construction noise and assessment objectives .....	15
5.2	Quantitative noise assessment criteria .....	15
5.3	Adopted project noise management levels .....	18
5.4	Vibration criteria .....	19
6	Construction noise and vibration assessment .....	22
6.1	Construction activities.....	22
6.2	Construction noise impacts .....	22
6.3	Construction vibration assessment .....	30
7	Environmental control measures .....	32
8	Compliance management.....	38
8.1	Roles and responsibilities .....	38
8.2	Training .....	38
8.3	Inspections and monitoring.....	38
8.4	Non-conformances .....	40
8.5	Complaints .....	40
8.6	Auditing.....	40
8.7	Reporting .....	40

9	Review and improvement .....	41
9.1	Continuous improvement .....	41
9.2	Update and amendment .....	41

## Tables

Table 3-1	Conditions of Approval relevant to noise and vibration .....	10
Table 5-1	Noise at residents using quantitative assessment .....	16
Table 5-2	Noise at sensitive land uses (non-residents) using quantitative assessment .....	17
Table 5-3	Project-specific construction noise management levels .....	18
Table 5-4	Continuous vibration acceleration criteria (m/s <sup>2</sup> ) 1-80Hz .....	19
Table 5-5	Impulsive vibration acceleration criteria (m/s <sup>2</sup> ) 1-80Hz .....	20
Table 5-6	Acceptable vibration dose values for intermittent vibration (ms <sup>-1.75</sup> ) 1 .....	20
Table 5-7	Structural damage criteria .....	21
Table 6-1	Summary of Maximum Predicted Noise Emissions per NCA, LAeq(15min) (maximum emission) .....	24
Table 6-2	Construction Emissions with Standard and Detailed Noise Control Strategies. ....	25
Table 6-3	Likely construction facilities and associated attributes .....	27
Table 6-4	Typical plant vibration levels.....	30
Table 8-1	Noise and vibration management and mitigation measures .....	33

## Appendices

**Appendix A** *Detailed construction noise modelling results*

**Appendix B** *Out of hours works protocol*



## Glossary / Abbreviations

ANZECC	Australian and New Zealand Environment and Conservation Council
CCS	Community Communications Strategy
CEMP	Construction Environmental Management Plan
CNVMP	Construction Noise and Vibration Management Plan
dBA	Decibels using the A-weighted scale measured according to the frequency of the human ear.
DECC	Department of Environment and Climate Change (now EPA)
ECRTN	Environmental Criteria for Road Traffic Noise
EMS	Environmental management system
ENMM	RTA Environmental Noise Management Manual
Environmental aspect	Defined by AS/NZS ISO 14001:2004 as an element of an organisation's activities, products or services that can interact with the environment.
Environmental impact	Defined by AS/NZS ISO 14001:2004 as any change to the environment, whether adverse or beneficial, wholly or partially resulting from an organisation's environmental aspects.
Environmental objective	Defined by AS/NZS ISO 14001:2004 as an overall environmental goal, consistent with the environmental policy, that an organisation sets itself to achieve.
Environmental target	Defined by AS/NZS ISO 14001:2004 as a detailed performance requirement, applicable to the organisation or parts thereof, that arises from the environmental objectives and that needs to be set and met in order to achieve those objectives.
EPA	Environment Protection Authority
EP&A Act	<i>Environmental Planning and Assessment Act 1979</i>
ERG	Environmental Review Group
EWMS	Environmental Work Method Statements
Feasible and reasonable	Consideration of best practice taking into account the benefit of proposed measures and their technological and associated operational application in the NSW and Australian context. Feasible relates to engineering considerations and what is practical to build. Reasonable relates to the application of judgement in arriving at a decision, taking into account mitigation benefits and cost of mitigation versus benefits provided,

	community views and nature and extent of potential improvements.
ICNG	Interim Construction Noise Guideline
L <sub>Aeq</sub> (15min)	The A-weighted equivalent continuous (energy average) A-weighted sound pressure level of the construction works under consideration over a 15-minute period and excludes other noise sources such as from industry, road, rail and the community.
L <sub>A</sub> (max)	the A-weighted maximum noise level only from the construction works under consideration, measured using the fast time weighting on a sound level meter.
NCA	Noise Catchment Area
NML	Noise Management Level
OEH	Office of Environment and Heritage
POEO Act	Protection of environment operations act 1997
RBL	The Rating Background Level for each period is the medium value of the ABL values for the period over all of the days measured. There is therefore an RBL value for each period (day, evening and night)
REF	Review of Environmental Factors
RMS	Roads and Maritime Services
SWP	Sound Power Level
SPL	Sound Pressure Level

# 1 Introduction

## 1.1 Context

This Construction Noise and Vibration Management Plan (CNVMP or Plan) forms part of the Construction Environmental Management Plan (CEMP) for The Northern Road Upgrade – Stage 3 North Project (the Project).

This CNVMP has been prepared to address the requirements of the Review of Environmental Factors (REF), RMS G36, and all applicable legislation.

## 1.2 Background

The REF assessed noise and vibration impacts on sensitive receivers and structures from construction of the Project.

As part of REF development, a detailed construction and operational noise and vibration assessment was prepared. The noise and vibration assessment was included in the REF as *Appendix E*.

Further to this assessment, Lendlease have commissioned an acoustic consultant to undertake a Construction Noise Impact Assessment for the Project based on the proposed construction methods, ancillary facilities and timings of activities Proposed by the construction team.

As indicated in Section 6.2 of the REF, and Table 7-1 of this NVMP predicted worst case construction noise levels during standard hours would comply with Noise Management Levels (NML) within ~50% of Noise Catchment Areas (NCA).

The REF also identified acceptable construction vibration criteria for the works, which are discussed further in Section 5.4.

## 1.3 Environmental management systems overview

The overall Environmental Management System for the Project is described in the Construction Environmental Management Plan (CEMP).

The CNVMP is part of the Lendlease environmental management framework for the Project, as described in Section 4.1 of the CEMP

Management measures identified in this Plan will be incorporated into site or activity specific Environmental Work Method Statements (EWMS) for high risk activities.

EWMS will be developed and signed off by environment and management representatives prior to associated works and construction personnel will be required to undertake works in accordance with the identified requirements and associated mitigation measures.

Used together, the CEMP, strategies, procedures and EWMS form management guides that clearly identify required environmental management actions for reference by Lendlease personnel and contractors.

The review and document control processes for this Plan are described in Section 1.6 and Chapter 10 of the CEMP.

## 2 Purpose and objectives

### 2.1 Purpose

The purpose of this Plan is to describe how Lendlease proposes to manage potential noise and vibration impacts during construction of the Project.

The management of noise and vibration impacts in this Plan is based on the assessment undertaken as part of the REF and assessments undertaken during detailed design by Lendlease. The assessment's considered the following guidelines and standards:

- Environmental Criteria for Road Traffic Noise (ECRTN) (EPA 1999);
- NSW Industrial Noise Policy (EPA 2000);
- RTA Environmental Noise Management Manual (ENMM) (RTA 2001a);
- Interim Construction Noise Guideline (ICNG) (DECCW 2009);
- Assessing Vibration: A Technical Guideline (DEC 2006); and
- British Standard 7385: Part 2 “Evaluation and measurement of vibration in buildings”.

### 2.2 Objectives

The key objective of the CNVMP is to ensure that impacts to the local community and the built environment from noise and vibration are minimised. Specific objectives include:

- Identifying sensitive receivers and ensure appropriate environmental controls and procedures are implemented during construction activities;
- Minimising potential adverse noise and vibration impacts to the environment and community;
- Managing impacts if they occur through a systematic analysis of mitigation strategies;
- Ensure appropriate measures are implemented to address the relevant environmental safeguards outlined in Table 3.1; and
- Ensure appropriate measures are implemented to comply with all relevant legislation and other requirements as described in Section 3.1 and Section 3.4 of this Plan.

### 2.3 Targets

Targets have been established for the management of noise and vibration impacts during the Project to ensure:

- Full compliance with the relevant legislative requirements i.e. no noise and vibration related PIN's or prosecutions throughout the Project;

- Feasible and reasonable noise mitigation measures implemented to achieve the construction noise management levels detailed in the Interim Construction Noise Guideline (DECC, 2009); and
- There are minimal complaints from the community and other stakeholders; and if complaints are received, ensure that they are addressed appropriately.

## 3 Environmental requirements

### 3.1 Relevant legislation and guidelines

#### 3.1.1 Legislation

Legislation relevant to noise and vibration management includes:

- *Protection of the Environment Operations Act 1997* (POEO Act); and
- Protection of the Environment Operations (Noise Control) Regulation 2008.

Relevant provisions of the above legislation are explained in the register of legal and other requirements included in *Appendix A1 of the CEMP*.

#### 3.1.2 Guidelines

The main guidelines, specifications and policy documents relevant to this Plan include:

- RMS QA Specification G36 – Environmental Protection (Management System);
- Environmental Criteria for Road Traffic Noise (ECRTN) (EPA 1999);
- NSW Industrial Noise Policy (EPA 2000);
- RTA Environmental Noise Management Manual (ENMM) (RTA 2001a);
- Interim Construction Noise Guideline (ICNG) (DECCW 2009);
- RMS Construction Noise and Vibration Guideline (AUG 2016);
- Assessing Vibration: A Technical Guideline (DEC 2006);
- British Standard 7385: Part 2 “Evaluation and measurement of vibration in buildings”; and
- German DIN 4150: Part 3 – 1999 Effects of Vibration on Structure (DIN 1999).

### 3.2 REF Environmental Safeguards

The Environmental Safeguards relevant to this Plan are listed Table 3-1 below. A cross reference is also included to indicate where the condition is addressed in this Plan or other project management documents.

**Table 3-1 Conditions of Approval relevant to noise and vibration**

REF No.	Condition Requirements	Document Reference
NV1	<p>A Noise and Vibration Management Plan (NVMP) will be prepared and implemented as part of the CEMP. The NVMP will generally follow the approach in the Interim Construction Noise Guideline (ICNG) (DECC, 2009) and identify:</p> <ul style="list-style-type: none"> <li>• all potential significant noise and vibration generating activities associated with the activity;</li> <li>• feasible and reasonable mitigation measures to be implemented, taking into account Beyond the Pavement: urban design policy, process and principles (Roads and Maritime, 2014);</li> <li>• a monitoring program to assess performance against relevant noise and vibration criteria;</li> <li>• arrangements for consultation with affected neighbours and sensitive receivers, including notification and complaint handling procedures; and</li> <li>• contingency measures to be implemented in the event of non-compliance with noise and vibration criteria.</li> </ul>	This Document
NV2	<p>All sensitive receivers (e.g. schools, local residents) likely to be affected will be notified at least five days prior to commencement of any works associated with the activity that may have an adverse noise or vibration impact. The notification will provide details of:</p> <ul style="list-style-type: none"> <li>• the project;</li> <li>• the construction period;</li> <li>• construction hours;</li> <li>• contact information for project;</li> <li>• management staff;</li> <li>• complaint and incident reporting; and</li> <li>• how to obtain further information.</li> </ul>	Community Involvement Plan
NV3	<p>Further assessment of reasonable and feasible operational noise mitigation in the form of noise barriers and at-property treatments would be assessed and determined during detailed design. At-property treatments would be determined and implemented in consultation with impacted property owners.</p>	Roads and Maritime Services responsibility
NV4	<p>Construction staff will be inducted and educated regarding management of noise impacts.</p>	Project Induction
NV5	<p>Construction programming would be developed in consultation with the affected community to minimise noise impacts – this may include agreement on completing construction in as short a time as possible or implementing time and duration restrictions and respite periods.</p>	Community Involvement Plan
NV6	<p>Place as much distance as possible between the plant or equipment and residences and other sensitive land uses, particularly at site compounds.</p>	Section 8.1
NV7	<p>Use temporary site buildings and materials stockpiles as noise barriers (e.g. on site compounds).</p>	Section 8.1

REF No.	Condition Requirements	Document Reference
NV8	<i>Schedule construction of any permanent walls so that they can be used as early as possible as noise barriers.</i>	Section 8.1
NV9	<i>Schedule the use of vibration intensive equipment for less sensitive times of the day.</i>	Section 8.1
NV10	<i>Avoid multiple vibration intensive activities occurring at the same time.</i>	Section 8.1
NV11	<i>Selection of ancillary site location should consider the proximity of the site to sensitive receivers. Where compounds are close to residences, additional care should be taken in layout and utilising structures and stockpiles as noise screens.</i>	Section 8.1
NV12	<i>Where possible, works outside of standard construction hours will be planned so that noisier works are carried out in the earlier part of the evening or night time.</i>	Section 8.1
NV13	<i>Examine different types of machines that perform the same function and compare the noise level data to select the least noisy machine. For example, rubber wheeled tractors can be less noisy than steel tracked tractors.</i>	Section 8.1
NV14	<i>Select appropriately sized equipment for the task rather than using large equipment when not necessary.</i>	Section 8.1
NV15	<i>Reduce throttle setting and turn off equipment when not being used.</i>	Section 8.1
NV16	<i>Regularly inspect and maintain equipment to ensure it is in good working order. Also check the condition of mufflers.</i>	Section 8.1
NV17	<i>Where acceptable from a work health and safety perspective, quieter alternatives to reversing alarms (such as spotters, closed circuit television monitors and 'smart' reversing alarms) would be used particularly during out of hours activities.</i>	Section 8.1
NV18	<i>Noise monitoring will be undertaken to assess compliance with noise management levels (NMLs) and assess the effectiveness of noise mitigation.</i>	Section 8.1
NV19	<i>All noise complaints will be investigated and appropriate mitigation measures implemented where practicable to minimise further impacts.</i>	Section 8.1



## 4 Existing environment

### 4.1 Sensitive receivers

The majority of sensitive receivers identified within the study area are residential receivers, followed by educational, religious, commercial and industrial receivers. Table 4-1 below identifies the type and number of receivers within the study area, shown as individual properties as well as the number of industrial buildings associated with those properties.

**Table 4-1 Sensitive Receivers**

Receiver Type	Number of Properties	Number of Buildings
Residential properties	2970	3019
Commercial and industrial properties	38	48
Educational institutions	7	49
Childcare centres	1	1
Medical facilities	1	10
Place of worship	6	6
Outdoor open areas	18	18
TOTAL	3041	3151

### 4.2 Ambient noise

Noise monitoring was conducted as part of the REF at representative locations at a range of distances from the Project. The monitoring was undertaken to provide background noise levels and, among other purposes, to establish appropriate construction noise assessment criteria. Locations were selected to be representative of receivers that would experience a noise impact from the existing road or from the Project (see Section 6.2 of the REF for monitoring locations).

**Figure 1** and **Figure 2** provide a locality plan of the project Noise Catchment Areas adapted from the REF and the noise monitoring locations used during the REF to determine RBL values for each catchment.

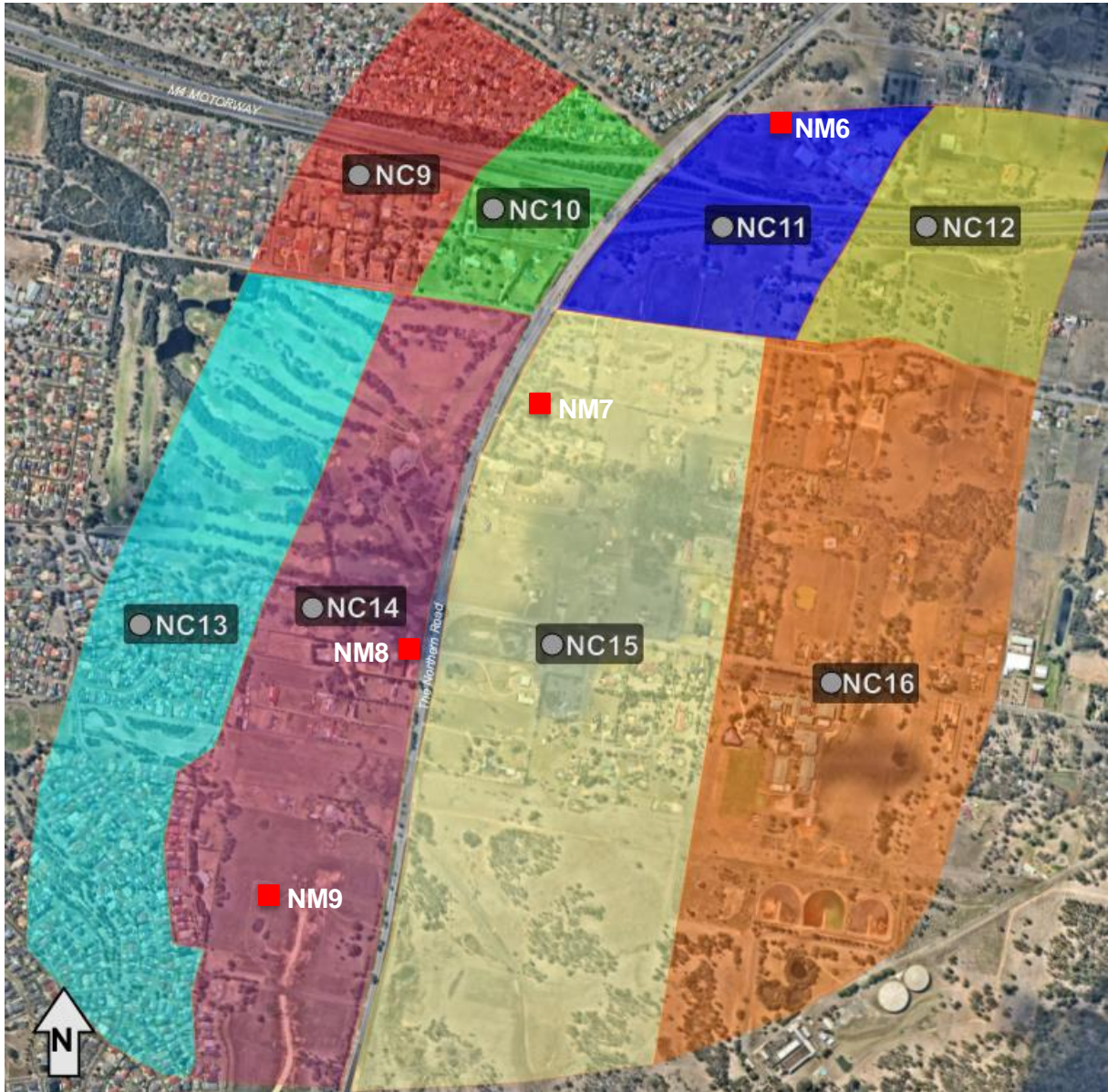

Figure 1: NCA 9-16





Figure 2: NCA 1-08

## 5 Noise and vibration criteria for NSW

The EPA recommends management levels and goals when assessing construction noise and vibration. These are outlined in:

- The ICNG;
- Assessing Vibration: a technical guideline; and
- The ANZECC, Technical Basis for Guidelines to Minimise Annoyance due to Blasting Overpressure and Ground Vibration.

Relevant elements of these documents are summaries and discussed in this Chapter.

### 5.1 Construction noise and assessment objectives

The ICNG provides guidelines for the assessment and management of construction noise. The ICNG focuses on applying a range of work practices to minimise construction noise impacts rather than focusing on achieving numeric noise levels.

The main objectives of the ICNG are to:

- Identify and minimise noise from construction works;
- Focus on applying all 'feasible' and 'reasonable' work practices to minimise construction noise impacts;
- Encourage construction during the recommended standard hours only, unless approval is given for works that cannot be undertaken during these hours;
- Reduce time spent dealing with complaints at the project implementation stage; and
- Provide flexibility in selecting site-specific feasible and reasonable work practices to minimise noise impacts.

### 5.2 Quantitative noise assessment criteria

Construction noise assessment goals presented in the ICNG are referenced to noise management levels for residential, sensitive land uses and commercial/ industrial premises.

#### ***Residential Premises***

Table 5-1 sets out management levels for noise at residences and how they are to be applied.

In Table 5-1 the rating background level (RBL) is used when determining the management level. The RBL is the overall single-figure background noise level measured in each relevant assessment period (during or outside the recommended standard hours). The term RBL is described in detail in the NSW Industrial Noise Policy (EPA, 2000).

As a guide, the difference between the internal noise level and the external noise level is typically 10dB with windows open for adequate ventilation.

**Table 5-1 Noise at residents using quantitative assessment**

Time of day	Management Level $L_{Aeq (15 min)}$ *	How to apply
Recommended standard hours: Monday to Friday 7 am to 6 pm Saturday 8 am to 1 pm No work on Sundays or public holidays	Noise affected RBL + 10 dB	The noise affected level represents the point above which there may be some community reaction to noise. <ul style="list-style-type: none"> <li>Where the predicted or measured <math>L_{Aeq (15 min)}</math> is greater than the noise affected level, the proponent should apply all feasible and reasonable work practices to meet the noise affected level; and</li> <li>The proponent should also inform all potentially impacted residents of the nature of works to be carried out, the expected noise levels and duration, as well as contact details.</li> </ul>
	Highly noise affected 75 dB(A)	The highly noise affected level represents the point above which there may be strong community reaction to noise. <ul style="list-style-type: none"> <li>Where noise is above this level, the relevant authority (consent, determining or regulatory) may require respite periods by restricting the hours that the very noisy activities can occur, taking into account: <ul style="list-style-type: none"> <li>times identified by the community when they are less sensitive to noise (such as before and after school for works near schools, or mid-morning or mid-afternoon for works near residences)</li> </ul> </li> </ul>
Outside recommended standard hours	Noise affected RBL + 5 dB	<ul style="list-style-type: none"> <li>A strong justification would typically be required for works outside the recommended standard hours;</li> <li>The proponent should apply all feasible and reasonable work practices to meet the noise affected level; and</li> <li>Where all feasible and reasonable practices have been applied and noise is more than 5 dB(A) above the noise affected level, the proponent should negotiate with the community.</li> </ul>

\* Noise levels apply at the property boundary that is most exposed to construction noise, and at a height of 1.5m above ground level. If the property boundary is more than 30m from the residence, the location for measuring or predicting noise levels is at the most noise-affected point within 30 m of the residence. Noise levels may be higher at upper floors of the noise affected residence.

### **Other land uses**

Other sensitive land uses, such as schools, typically find noise from construction to be disruptive when the properties are being used (such as during school times). Table 5-2 presents management levels for noise at other sensitive land uses based on the principle that the characteristic activities for each of these land uses should not be unduly disturbed. Consultation should be undertaken with noise sensitive land use occupants likely to be affected by noise from the works to schedule the project's work hours to achieve a reasonable noise outcome.

Internal noise levels are assessed at the centre of the occupied room. External noise levels are assessed at the most affected point within 50 metres of the area boundary. Where internal noise levels cannot be measured, external noise levels may be used. A conservative estimate of the difference between internal and external noise levels is 10dB for buildings other than residences. Some buildings may achieve greater performance, such as where windows are fixed (that is, cannot be opened). The management levels in Table 5-2 are 5dB above the corresponding road traffic noise levels in the Environmental Criteria for Road Traffic Noise (EPA 1999) (and the 'maximum' levels in the NSW Industrial Noise Policy (EPA 2000) for commercial and industrial uses) to account for the variable and short-term nature of construction noise.

**Table 5-2 Noise at sensitive land uses (non-residents) using quantitative assessment**

Land use	Noise assessment location	Noise management level ( $L_{Aeq,15min}$ )
Classrooms at schools and other educational institutions	Internal	45
Hospitals and operating theatres		
Places of worship		
Active recreation areas <sup>1</sup>	External	65
Passive recreation areas <sup>2</sup>	External	60
Community centres	Dependent on intended use	Maximum internal levels recommended in AS2107 for specific use
Industrial premises	External	75
Office, retail outlets	External	70
Other noise sensitive businesses	Investigation to determine suitable noise levels on project-by-project basis	

Notes:

1. Active recreation areas are characterised by sporting activities and activities which generate their own noise or focus for participants, making them less sensitive to external noise intrusion.
2. Passive recreation areas are characterised by contemplative activities that generate little noise and where benefits are compromised by external noise intrusion (eg. reading, meditation)

### 5.3 Adopted project noise management levels

Based on measured noise levels described in the REF, the project-specific construction noise objectives for each representative monitoring location have been determined and are presented in Table 5-3. Considering the possibility of works outside standard construction hours additional management levels for these times are also included in the construction noise objectives.

**Table 5-3 Project-specific construction noise management levels**

NCA	Monitoring location (REF)	Monitored RBL dB(A)			NML LAEQ		
		Day	Evening	Nights	Day	Evening	Night
1	1	48	48	41	58	53	46
2	1	48	48	41	58	53	46
3	2	53	49	35	63	54	40
4	2	53	49	35	63	54	40
5	3	54	50	44	64	55	49
6	3	54	50	44	64	55	49
7	4	52	51	49	62	56	54
8	3	54	50	44	64	55	49
9	9	48	49	44	58	54	49
10	6	45	41	34	55	46	39
11	6	45	41	34	55	46	39
12	9	48	49	44	58	54	49
13	9	48	49	44	58	54	49
14	8	53	46	36	63	51	41
15	7	52	49	38	62	54	43
16	9	48	49	44	58	54	49

The nine monitoring locations utilised within the REF to determine the Project NML's are depicted in Figure 1 and Figure 2 and the addresses are as follows:

- NM1: 165 Parker St, South Penrith;
- NM2: 198 Parker St, Kingswood;
- NM3: 227 Parker Street, Kingswood;
- NM4: 5/6 Nardi Terrace, Orchard Hills;
- NM5: 30 Flavel Street, South Penrith;
- NM6: Penrith Christian School;
- NM7: 1954/1962 The Northern Road, Orchard Hills;
- NM8: 2013/2017 The Northern Road, Glenmore Park; and
- NM9: 2095/2113 The Northern Road, Glenmore Park.

## 5.4 Vibration criteria

Effects of ground vibration on buildings and their occupants resulting from construction may be segregated into the following three categories:

- Human exposure – disturbance to building occupants: vibration in which the occupants or users of the building are inconvenienced or possibly disturbed;
- Effects on building contents – vibration where the building contents may be affected; and
- Effects on building structures – vibration in which the integrity of the building or structure itself may be prejudiced.

Vibration criteria relating to human comfort that are applicable to this project are taken from the DEC (2006) document *Assessing Vibration – A Technical Guideline* and include the following:

- Continuous vibration – from uninterrupted sources (see Table 5-4);

Impulsive vibration – up to three instances of sudden impact e.g. dropping heavy items, per monitoring period (see

- Table 5-5); and

**Intermittent vibration – such as from drilling, compacting or activities that would result in continuous vibration if operated continuously (see**

- Table 5-6).

Two standards by which building damage from construction-induced vibration are commonly assessed include:

- British Standard 7385: Part 2-1993 Evaluation and measurement for vibration in buildings Part 2: Guide to damage levels from ground borne vibration (BSI 1993); and
- German DIN 4150: Part 3 – 1999 Effects of Vibration on Structure (DIN 1999).

The German standard provides the most stringent criteria and will be used in this CNVMP. The DIN guideline values for peak particle velocity (mm/s) measured at the foundation of the building are summarised in Table 5-7. The criteria are frequency dependent and specific to particular categories of structure.

**Table 5-4 Continuous vibration acceleration criteria (m/s<sup>2</sup>) 1-80Hz**

Location	Assessment period	Preferred Values		Maximum Values	
		z-axis	x- and y-axis	z-axis	x- and y-axis
Residences	Daytime	0.010	0.0071	0.020	0.014
	Night-time	0.007	0.005	0.014	0.010
Offices, schools, educational institutions and places of worship	Day or night-time	0.020	0.014	0.040	0.028
		0.04	0.029	0.080	0.058



Location	Assessment period	Preferred Values		Maximum Values	
		z-axis	x- and y-axis	z-axis	x- and y-axis
Workshops	Day or night-time	0.04	0.029	0.080	0.058

**Table 5-5 Impulsive vibration acceleration criteria (m/s<sup>2</sup>) 1-80Hz**

Location	Assessment period	Preferred Values		Maximum Values	
		z-axis	x- and y-axis	z-axis	x- and y-axis
Residences	Daytime	0.30	0.21	0.60	0.42
	Night-time	0.10	0.071	0.20	0.14
Offices, schools, educational institutions and places of worship	Day or night-time	0.64	0.46	1.28	0.92
Workshops	Day or night-time	0.64	0.46	1.28	0.92

**Table 5-6 Acceptable vibration dose values for intermittent vibration (ms<sup>-1.75</sup>) 1**

Location	Daytime (7:00am-10:00pm)		Night-time (10:00pm-7:00am)	
	Preferred Values	Maximum Values	Preferred Values	Maximum Values
Critical areas *	0.10	0.20	0.10	0.20
Residences	0.20	0.40	0.13	0.26
Offices, schools, educational institutions and places of worship	0.40	0.80	0.40	0.80
Workshops	0.80	1.60	0.80	1.60

\*Includes hospital operating theatres and precision laboratories.

**Table 5-7 Structural damage criteria**

Type of Structure	Peak Component Particle Velocity, mm/s			
	Vibration at the foundation at a frequency of			Vibration of horizontal plane of highest floor at all frequencies
	1 Hz to 10 Hz	10 Hz to 50 Hz	50 Hz to 100 Hz*	
Buildings used for commercial purposes, industrial buildings and buildings of similar design	20	20 to 40	40 to 50	40
Dwellings and buildings of similar design and/or use	5	5 to 15	15 to 20	15
Structures that, because of their sensitivity to vibration, do not correspond to those listed in lines 1 and 2 and are of great intrinsic value (e.g. buildings that are under a preservation order)	3	3 to 8	8 to 10	8

\* For frequencies above 100Hz, at least the values specified in this column shall be applied.

## 6 Construction noise and vibration assessment

A range of plant and equipment will be required to undertake activities associated with the Project. A summary of anticipated construction scenarios and predicted noise levels are provided below. This information will be used to determine potential impacts on the receiving community. An adaptive management approach will be applied to the implementation of mitigation measures to minimise impacts on the community.

### 6.1 Construction activities

It is expected that the Project would be constructed over a two-year period (2017-2019). For the purpose of the noise and vibration assessment, construction impacts have been assessed based on five key stages of construction as follows (staging durations are indicative only):

- Stage 1: Compounds
- Stage 2: Utilities
- Stage 3: Earthworks
- Stage 4: Structures
- Stage 5: Pavement and Finishing

The final construction methodology and staging would be refined during the detailed design phase of the proposal, and associated noise and vibration impacts and mitigation measures re-assessed as required.

Construction works would generally be carried out during standard working hours where practicable, as follows:

- Monday to Friday, 7am to 6pm;
- Saturday, 8am to 1pm; and
- Sunday and Public Holidays, no work.

Due to the nature of the project night and weekend works would be required throughout the programmed construction period

Out of hours works would be undertaken in accordance with the Out of Hours Works Procedure (Appendix B).

Proposed plant and equipment to be used during construction have been factored into the assessment of construction noise and vibration impacts during each stage of construction with the detailed results of modelling provided in Appendix A.

### 6.2 Construction noise impacts

A computer model was developed to determine the acoustic impact of standard and OOH construction noise emissions to nearby receivers. The modelling incorporated existing topographical data for the subject site. Brüel and Kjær Predictor Type 7810 (Version 11.00) noise modelling software was used to assess the potential noise impact associated with the proposal. The model calculation method used to predict noise levels was in accordance with

ISO 9613-1 'Acoustics - Attenuation of sound during propagation outdoors. Part 1: Calculation of the absorption of sound by the atmosphere' and ISO 9613-2 'Acoustics - Attenuation of sound during propagation outdoors. Part 2: General method of calculation'.

Table 6-1 provides a summary of the maximum predicted noise levels from each related construction stage. Results are provided for unmitigated scenarios. The unmitigated results assume no noise controls or management measures.

Predicted noise levels above the NML or each Noise Catchment Area (NCA) for day, evening and night are shaded **red**, **yellow** and **green** respectively.

Noise management levels for each key sensitive receiver (identified as Ed01-Ed08) location have also been provided. Predicted noise levels for each construction scenario have been derived by calculating the combined noise output from the sound power levels of each piece of equipment associated with the stage of works.

Appendix A provides the single point calculation noise modelling results for each receiver for each specific construction activity. This appendix should be used when assessing the specific impacts of each construction scenario.

Further assessment of proposed out of hours works may be required for scenarios that differ from those assessed in Appendix A, in this instance, a predictive noise tool has been developed by the Acoustic Consultant for use by trained Project staff. This tool, or specific noise models conducted by an acoustic professional may be used to assess the impacts of proposed OOH works.

Table 6-1 Summary of Maximum Predicted Noise Emissions per NCA, LAeq(15min) (maximum emission).

NCA	Noise Management Level			Construction Activity (Max LAeq, 15min)														
				Compounds			Earthworks			Structures			Pavement and Finishing			Utilities		
	Day	Evening	Night	Day	Evening	Night	Day	Evening	Night	Day	Evening	Night	Day	Evening	Night	Day	Evening	Night
NCA1	58	53	46	67	67	67	69	69	69	35	35	35	71	71	71	72	72	72
NCA2	58	53	46	74	74	74	70	70	70	<35	<35	<35	72	72	72	74	74	74
NCA3	63	57	40	66	66	66	67	67	67	<35	<35	<35	69	69	69	73	73	73
NCA4	63	57	40	56	56	56	67	67	67	<35	<35	<35	74	74	74	74	74	74
NCA5	64	55	49	61	61	61	65	65	65	55	55	55	72	72	72	72	72	72
NCA6	64	55	49	67	67	67	65	65	65	56	56	56	74	74	74	75	75	75
NCA7	62	59	54	66	66	66	62	62	62	47	47	47	68	68	68	69	69	69
NCA8	64	55	49	61	61	61	61	61	61	48	48	48	65	65	65	66	66	66
NCA9	58	57	49	41	41	41	57	57	57	58	58	58	54	54	54	52	52	52
NCA10	55	48	39	50	50	50	59	59	59	70	70	70	62	62	62	66	66	66
NCA11	55	48	39	59	59	59	58	58	58	64	64	64	60	60	60	63	63	63
NCA12	58	57	49	47	47	47	47	47	47	47	47	47	50	50	50	53	53	53
NCA13	58	57	49	41	41	41	41	41	41	<35	<35	<35	44	44	44	49	49	49
NCA14	63	53	40	57	57	57	58	58	58	40	40	40	60	60	60	67	67	67
NCA15	62	57	43	71	71	71	57	57	57	50	50	50	59	59	59	66	66	66
NCA16	58	57	49	41	41	41	45	45	45	46	46	46	43	43	43	45	45	45
Ed 01	55	N/A	N/A	<35	<35	<35	<35	<35	<35	<35	<35	<35	<35	<35	<35	<35	<35	<35
Ed 02	55	N/A	N/A	56	56	56	41	41	41	43	43	43	43	43	43	52	52	52
Ed 03	55	N/A	N/A	39	39	39	42	42	42	40	40	40	44	44	44	48	48	48
Ed 04	55	N/A	N/A	40	40	40	48	48	48	<35	<35	<35	59	59	59	59	59	59
Ed 05	55	N/A	N/A	57	57	57	42	42	42	<35	<35	<35	59	59	59	59	59	59
Ed 06	55	N/A	N/A	45	45	45	43	43	43	<35	<35	<35	46	46	46	49	49	49
Ed 07	55	N/A	N/A	40	40	40	56	56	56	<35	<35	<35	58	58	58	60	60	60
Ed 08	55	N/A	N/A	46	46	46	56	56	56	<35	<35	<35	58	58	58	60	60	60

Table 6-2 Construction Emissions with Standard and Detailed Noise Control Strategies.

NCA	Noise Management Level			Construction Activity (Max LAeq, 15min) Standard Noise Control Strategies					Construction Activity (Max LAeq, 15min) Detailed Noise Control Strategies				
	Day	Evening	Night	Compounds	Earthworks	Structures	Pavement and Finishing	Utilities	Compounds	Earthworks	Structures	Pavement and Finishing	Utilities
NCA1	58	53	46	57	59	<35	61	62	47	49	<35	51	52
NCA2	58	53	46	64	60	<35	62	64	54	50	<35	52	54
NCA3	63	57	40	56	57	<35	59	63	46	47	<35	49	53
NCA4	63	57	40	46	57	<35	64	64	36	47	<35	54	54
NCA5	64	55	49	51	55	45	62	62	41	45	35	52	52
NCA6	64	55	49	57	55	46	64	65	47	45	36	54	55
NCA7	62	59	54	56	52	37	58	59	46	42	<35	48	49
NCA8	64	55	49	51	51	38	55	56	41	41	<35	45	46
NCA9	58	57	49	<35	47	48	44	42	<35	37	38	<35	<35
NCA10	55	48	39	40	49	60	52	56	<35	39	50	42	46
NCA11	55	48	39	49	48	54	50	53	39	38	44	40	43
NCA12	58	57	49	37	37	37	40	43	<35	<35	<35	<35	<35
NCA13	58	57	49	<35	<35	<35	34	39	<35	<35	<35	<35	<35
NCA14	63	53	40	47	48	<35	50	57	37	38	<35	40	47
NCA15	62	57	43	61	47	40	49	56	51	37	<35	39	46
NCA16	58	57	49	<35	35	36	<35	35	<35	<35	<35	<35	<35
Ed 01	55	N/A	N/A	<35	<35	<35	<35	<35	<35	<35	<35	<35	<35
Ed 02	55	N/A	N/A	46	<35	<35	<35	42	36	<35	<35	<35	<35
Ed 03	55	N/A	N/A	<35	<35	<35	<35	38	<35	<35	<35	<35	<35
Ed 04	55	N/A	N/A	<35	38	<35	49	49	<35	<35	<35	39	39
Ed 05	55	N/A	N/A	47	<35	<35	49	49	37	<35	<35	39	39
Ed 06	55	N/A	N/A	35	<35	<35	36	39	<35	<35	<35	<35	<35
Ed 07	55	N/A	N/A	<35	46	<35	48	50	<35	36	<35	38	40
Ed 08	55	N/A	N/A	36	46	<35	48	50	26	36	<35	38	40

As indicated in Table 6-1, predicted worst case construction noise levels during standard hours would comply with NMLs for the majority of receivers within most NCAs. Although with the implementation of reasonable and feasible mitigation measures the majority of exceedances will be limited to night periods for a moderate number of receiver catchments. Refer to Table 7-1 for details on reasonable and feasible mitigation measures.

Noise predictions are anticipated to remain below the highly noise affected criteria especially with the implementation of reasonable and feasible mitigation measures in place.

Noise impacts in southern areas of the proposal (south of the M4 Motorway) are predicted to be substantially lower, due to increased separation distances to the front row of receivers and the lower density of properties in these areas.

### **6.2.1 Compound and ancillary facilities**

The Project will require a main site compound, and a number ancillary facilities and stockpile sites. These compound and ancillary facilities will accommodate a range of activities, plant and equipment including, but not limited to:

- Office accommodation;
- Staff amenities;
- Light vehicle parking and access;
- A plant and equipment maintenance workshop;
- Material and chemical storage;
- Concrete batching plant;
- Equipment storage;
- Material storage; and
- Concrete casting areas.

Not all sites will serve the same purpose and may include only one, or many combinations of the activities listed above. Table 6-3 summarises the likely combination of activities, plant and equipment anticipated at facilities for the project. Appendix A4 of the CEMP and Appendix I of the SWMP provide a list and assessment of all ancillary facilities and stockpile sites on the Project, respectively.

Table 6-3 Likely construction facilities and associated attributes

Facility reference no.	Facility type	Activities	Typical plant and equipment required
1: South of Wentworth Road (Lot 2 DP 711076)	Stockpile Site	<ul style="list-style-type: none"> <li>• Recycled concrete stockpile area</li> <li>• Plant and equipment parking area</li> <li>• Material laydown and storage area</li> </ul>	<ul style="list-style-type: none"> <li>• Loader.</li> <li>• Excavator.</li> <li>• Truck and dogs.</li> <li>• Light vehicles.</li> </ul>
2: South of Wentworth Road, corner of The Northern Road (Lot 40 DP 853672)	Stockpile and laydown area	<ul style="list-style-type: none"> <li>• Materials laydown and storage</li> <li>• Delivery of materials</li> <li>• Loading of material into tipper trucks for delivery to Site</li> </ul>	<ul style="list-style-type: none"> <li>• Loader.</li> <li>• Excavator.</li> <li>• Truck and dogs.</li> <li>• Light vehicles.</li> </ul>
3: North of Wentworth Road (Lot 5 DP 548308)	Ancillary facility	<ul style="list-style-type: none"> <li>• Office, crib sheds, parking, first aid post, daytime deliveries</li> <li>• Arrival and departure of office staff, workforce and daytime deliveries to compound</li> <li>• Plant storage, materials laydown and storage, stockpiling and construction parking</li> <li>• Delivery of excavated material from site by tipper trucks</li> <li>• General stockpile management and loading of final product into tipper trucks for delivery to site</li> <li>• General delivery of other construction materials for storage.</li> <li>• Arrival and departure of workforce and night time deliveries to compound</li> <li>• Loading of material into tipper trucks for delivery to site.</li> </ul>	<ul style="list-style-type: none"> <li>• Light Vehicles</li> <li>• Loader.</li> <li>• Excavator.</li> <li>• Truck and dogs.</li> <li>• Light vehicles.</li> </ul>



Facility reference no.	Facility type	Activities	Typical plant and equipment required
4: South of M4 Motorway Westbound Off-ramp (Lot 27 DP 238741)	Stockpile and Laydown area	<ul style="list-style-type: none"> <li>• Materials laydown and storage</li> <li>• Bridge elements storage area</li> <li>• Delivery of materials</li> <li>• Loading of material into tipper trucks for delivery to site</li> <li>• Temporary roadway area</li> </ul>	<ul style="list-style-type: none"> <li>• Loader.</li> <li>• Excavator.</li> <li>• Truck and dogs.</li> <li>• Light vehicles.</li> </ul>
5: South of Frogmore Road (Lot 11 DP 831409)	Stockpile and Laydown area	<ul style="list-style-type: none"> <li>• Materials laydown and storage</li> <li>• Delivery of materials</li> <li>• Loading of material into tipper trucks for delivery to site.</li> </ul>	<ul style="list-style-type: none"> <li>• Loader.</li> <li>• Excavator.</li> <li>• Truck and dogs.</li> <li>• Light vehicles.</li> </ul>
6: North of Frogmore Rd (Lot 11 DP 831409)	Not being utilised (outside SWTC Appendix 2 Boundary)	NA	
7: Northern side of Castle Road, corner of The Northern Road (Lot 19 DP 1028818)	Stockpile and Laydown area	<ul style="list-style-type: none"> <li>• Materials laydown and storage</li> <li>• Delivery of materials</li> <li>• Loading of material into tipper trucks for delivery to site.</li> </ul>	<ul style="list-style-type: none"> <li>• Loader.</li> <li>• Excavator.</li> <li>• Truck and dogs.</li> <li>• Light vehicles.</li> </ul>
8: Kingswood Lions Park, north-east corner of Bringelly Road and The Northern Road (Lot 26 DP 247948)	Stockpile and Laydown area	<ul style="list-style-type: none"> <li>• Materials laydown and storage</li> <li>• Delivery of materials</li> <li>• Loading of material into tipper trucks for delivery to site.</li> </ul>	<ul style="list-style-type: none"> <li>• Loader.</li> <li>• Excavator.</li> <li>• Truck and dogs.</li> <li>• Light vehicles.</li> </ul>
9: North-west corner of Maxwell Street and The Northern Road (Lot 11 DP 236368)	Stockpile and Laydown area	<ul style="list-style-type: none"> <li>• Materials laydown and storage</li> <li>• Delivery of materials</li> <li>• Loading of material into tipper trucks for delivery to site.</li> </ul>	<ul style="list-style-type: none"> <li>• Loader.</li> <li>• Excavator.</li> <li>• Truck and dogs.</li> <li>• Light vehicles.</li> </ul>

Facility reference no.	Facility type	Activities	Typical plant and equipment required
10: North of Maxwell Street, to the west of The Northern Road (Lot 10 DP 236368)	Ancillary Facility	<ul style="list-style-type: none"> <li>• Office, crib sheds, parking, first aid post, daytime deliveries</li> <li>• Arrival and departure of office staff, workforce and daytime deliveries to compound</li> <li>• Plant storage, materials laydown and storage, stockpiling and construction parking</li> <li>• Delivery of excavated material from site by tipper trucks</li> <li>• General stockpile management and loading of final product into tipper trucks for delivery to site</li> <li>• General delivery of other construction materials for storage.</li> <li>• Arrival and departure of workforce and night time deliveries to compound</li> <li>• Loading of material into tipper trucks for delivery to site.</li> </ul>	<ul style="list-style-type: none"> <li>• Loader.</li> <li>• Excavator.</li> <li>• Truck and dogs.</li> <li>• Light vehicles.</li> </ul>
11: North of Smith Street, to the west of The Northern Road (Lot 11 DP220581 and Lot 12 DP220581)	Stockpile and Laydown area	<ul style="list-style-type: none"> <li>• Materials laydown and storage</li> <li>• Delivery of materials</li> <li>• Loading of material into tipper trucks for delivery to site.</li> </ul>	<ul style="list-style-type: none"> <li>• Loader.</li> <li>• Excavator.</li> <li>• Truck and dogs.</li> <li>• Light vehicles.</li> </ul>

Site compounds will house the proposal's administrative functions and would include offices, toilet and shower facilities, repair and maintenance facilities, equipment laydown areas and stores. In addition, they would be used as stockpile and laydown locations. The location and use of the proposal's site compounds are presented above.

Further information on these sites is provided in Section 3.4 of the REF. In most times, noise emissions from standard-sized compounds will be relatively low, however, any use of heavy vehicles and reversing beepers at stockpile, laydown or maintenance facilities may impact nearby receivers, particularly during night time operations (potentially Sites 2, 3 and 10).

Noise impacts may be expected during loading operations at larger compounds during night time works.

Noise impacts associated with the anticipated usages of each compound are provided in Appendix A,

## 6.3 Construction vibration assessment

### 6.3.1 Vibration assessment

Table 6-4 lists vibration intensive plant likely to be used during construction and provides various safe working distances for each item of plant based on the vibration criteria discussed in Section 5.4. The distances are indicative only and will vary depending on the particular item of plant and geotechnical conditions.

**Table 6-4 Typical plant vibration levels**

Source	Safe Working Distance			
	Human Comfort	Commercial, Industrial or similar structures	Dwellings and similar structures	Heritage and other sensitive structures
Large Vibratory Roller (20t)	100m	5m	10m	20m
Medium Vibratory Roller (10t)	50m	5m	10m	20m
Compactor (7t)	50m	5m	20m	20m
Hand operated wacka packa on backfill	10m	5m	5m	5m
Hand operated wacka packa on asphalt	10m	5m	5m	5m
Heavy Hydraulic Hammer (1500kg hammer on 30t excavator)	20m	5m	5m	10m
Light Hydraulic Hammer (300kg on 5t excavator)	10m	5m	5m	5m
Jack Hammer	Avoid contact with structure	5m	5m	5m
Air Track Drill	20m	5m	5m	10m

Source	Safe Working Distance			
	Human Comfort	Commercial, Industrial or similar structures	Dwellings and similar structures	Heritage and other sensitive structures
Small Rock Drill (estimate)	10m	5m	5m	5m
Down the Hole Hammer	10m	5m	5m	5m
Ripping (measured in Sydney sandstone)	10m	5m	5m	5m
Impact Piling	30m	5m	10m	20m
Vibratory Piling	30m	5m	10m	30m
Rock Sawing	10m	5m	5m	5m
Bored Piling	N/A	5m	10m	10m

Vibration impacts are highly unlikely to occur at any properties located further than the distances outlined in table 6-4 from the centre alignment during small scale vibration inducing works. To minimise the likelihood of vibration impacts the mitigation measures outlined in Table 7-1 will be implemented.

## 7 Environmental control measures

A range of environmental requirements and control measures are identified in the various environmental documents, including the REF. Specific measures and requirements to address impacts from noise and vibration are outlined in Table 7-1.

**Table 7-1 Noise and vibration management and mitigation measures**

ID	Measure / Requirement	Resources needed	When to implement	Responsibility	Reference
NV1	<p><i>A Noise and Vibration Management Plan (NVMP) will be prepared and implemented as part of the CEMP. The NVMP will generally follow the approach in the Interim Construction Noise Guideline (ICNG) (DECC, 2009) and identify:</i></p> <ul style="list-style-type: none"> <li>• <i>all potential significant noise and vibration generating activities associated with the activity;</i></li> <li>• <i>feasible and reasonable mitigation measures to be implemented, taking into account Beyond the Pavement: urban design policy, process and principles (Roads and Maritime, 2014);</i></li> <li>• <i>a monitoring program to assess performance against relevant noise and vibration criteria;</i></li> <li>• <i>arrangements for consultation with affected neighbours and sensitive receivers, including notification and complaint handling procedures; and</i></li> <li>• <i>contingency measures to be implemented in the event of non-compliance with noise and vibration criteria.</i></li> </ul>	This document	Pre-construction, construction	Environment Manager/ESR	REF NV1
NV2	<p><i>All sensitive receivers (e.g. schools, local residents) likely to be affected will be notified at least five days prior to commencement of any works associated with the activity that may have an adverse noise or vibration impact. The notification will provide details of:</i></p> <ul style="list-style-type: none"> <li>• <i>the project;</i></li> <li>• <i>the construction period;</i></li> <li>• <i>construction hours;</i></li> <li>• <i>contact information for project;</i></li> <li>• <i>management staff;</i></li> <li>• <i>complaint and incident reporting; and</i></li> <li>• <i>how to obtain further information.</i></li> </ul>	Community Stakeholder Manager Notification Resources	and Construction	Community Stakeholder Manager	and REF NV2
NV3	Further assessment of reasonable and feasible operational noise mitigation in the form of noise barriers	Noise modelling	Design	Roads and Maritime Services	REF NV3

ID	Measure / Requirement	Resources needed	When to implement	Responsibility	Reference
	<i>and at-property treatments would be assessed and determined during detailed design. At-property treatments would be determined and implemented in consultation with impacted property owners.</i>				
NV4	<i>Construction staff will be inducted and educated regarding management of noise impacts. Ongoing training through the delivery of tool box talks and pre-start meetings as required.</i>	<i>Training Resources</i>	<i>Construction</i>	<i>Environment Manager/ESR</i>	<i>REF NV4</i>
NV5	<i>Construction programming would be developed in consultation with the affected community to minimise noise impacts – this may include agreement on completing construction in as short a time as possible or implementing time and duration restrictions and respite periods.</i>	<i>Noise assessment Construction program</i>	<i>Construction</i>	<i>Engineers Project Director Community and stakeholder Manager</i>	<i>REF NV5 Section 6 of this NVMP</i>
NV6	<i>Place as much distance as possible between the plant or equipment and residences and other sensitive land uses, particularly at site compounds.</i>		<i>Construction</i>	<i>Superintendent</i>	<i>REF NV6</i>
NV7	<i>Where noise sources cannot be fully enclosed, temporary site buildings and material stockpiles will be used as noise barriers (e.g. on site compounds).</i>		<i>Construction</i>	<i>Construction Manager</i>	<i>REF NV7</i>
NV8	<i>Schedule construction of any permanent walls so that they can be used as early as possible as noise barriers.</i>		<i>Construction</i>	<i>Foreman Construction Manager</i>	<i>REF NV8</i>
NV9	<i>Avoid multiple vibration intensive activities occurring at the same time.</i>		<i>Construction</i>	<i>Foreman</i>	<i>REF NV9</i>
NV10	<i>Selection of ancillary site location should consider the proximity of the site to sensitive receivers. Where compounds are close to residences, additional care should be taken in layout and utilising structures and stockpiles as noise screens.</i>		<i>Construction</i>	<i>Engineers Construction Manager</i>	<i>REF NV10</i>
NV11	<i>Where possible, works outside of standard construction hours will be planned so that noisier works are carried out in the earlier part of the evening or night time.</i>		<i>Construction</i>	<i>Foreman</i>	<i>REF NV11</i>

ID	Measure / Requirement	Resources needed	When to implement	Responsibility	Reference
NV12	Examine different types of machines that perform the same function and compare the noise level data to select the least noisy machine. For example, rubber wheeled tractors can be less noisy than steel tracked tractors.		Construction	Construction Manager	REF NV12
NV13	Select appropriately sized equipment for the task rather than using large equipment when not necessary.		Construction	Superintendent	REF NV13
NV14	Reduce throttle setting and turn off equipment when not being used.		Construction	Foreman	REF NV14
NV15	Regularly inspect and maintain equipment to ensure it is in good working order. Also check the condition of mufflers.		Construction	Superintendent	REF NV15
NV16	Where acceptable from a work health and safety perspective, quieter alternatives to reversing alarms (such as spotters, closed circuit television monitors and 'smart' reversing alarms) would be used particularly during out of hours activities.		Construction	Foreman	REF NV16
NV17	Noise monitoring will be undertaken to assess compliance with noise management levels (NMLs) and assess the effectiveness of noise mitigation.	Sound Level Meter	Construction	Environment Manager/ESR	REF NV17
NV18	All noise complaints will be investigated and appropriate mitigation measures implemented where practicable to minimise further impacts.		Construction	Community and Stakeholder Manager Environment Manager/ESR	REF NV18
NV19	Unless in accordance with an OOH works approval, plant or machinery will not be permitted to 'warm up' before the approved working hours		Construction	Foreman	Good Practice
NV20	Where possible, maintenance work on construction plant will be undertaken away from noise-sensitive receivers.		Construction	Foreman	Good Practice
NV21	Truck drivers will limit compression braking as far as practical in the vicinity of sensitive receivers.		Construction	Foreman	Good practice
NV22	Carry out building inspection reports on all structures, buildings and utilities as per Annexure E G36	Building surveyor	Pre construction	Engineers	G36



ID	Measure / Requirement	Resources needed	When to implement	Responsibility	Reference
NV23	<i>All construction plant and equipment used on Site must be, in addition to other requirements: (a) fitted with properly maintained noise suppression devices in accordance with the manufacturer's specifications; (b) maintained in an efficient condition; (c) operated in a proper and efficient manner.</i>		<i>Pre Construction</i>	<i>Superintendent</i>	<i>G36</i>
NV24	<i>The use of horns and/or whistles to signal trucks loaded will be minimised where there are residences close by</i>		<i>Construction</i>	<i>Environment Manager/ESR</i>	<i>Good Practice</i>
NV25	<i>Works will be undertaken during standard construction hours unless approved through the Out of Hours Works Procedure (Appendix B)</i>	<i>Out of Hours Works Permit (Appendix B) Environment Protection Licence EPL 20910</i>	<i>Construction</i>	<i>Construction Manager Environment Manager/ESR</i>	<i>CNVMP OOH Works Procedure EPL</i>
NV26	<i>Park plant in accessible shielded locations where possible to minimise disruption to sensitive receivers at the start and finish to shifts.</i>		<i>Construction</i>	<i>Superintendent</i>	<i>Good Practice</i>
NV27	<i>Establish site entry and exit points as far away from sensitive receivers as possible, where safety and traffic constraints allow.</i>		<i>Construction</i>	<i>Superintendent</i>	<i>Good Practice</i>
NV28	<i>Maintain good communications with effected receivers through the implementation of the Community Involvement Plan.</i>	<i>CIP</i>	<i>Construction</i>	<i>Community and Stakeholder Manager</i>	<i>Good Practice</i>
NV29	<i>Effectively manage and escalate complaints as required in accordance with the CIP. Including the keeping of a community complaints register.</i>	<i>CIP Consultation Manager</i>	<i>Construction</i>	<i>Community and Stakeholder Manager</i>	<i>Good Practice</i>
NV30	<i>Where possible from a work health and safety perspective, direct lighting away from sensitive receivers.</i>		<i>Construction</i>	<i>Superintendent</i>	<i>Good Practice</i>
NV31	<i>As far as practical, limit vehicle queueing adjacent to sensitive receivers. And where unavoidable, ensure</i>		<i>Construction</i>	<i>Superintendent</i>	<i>Good Practice</i>

ID	Measure / Requirement	Resources needed	When to implement	Responsibility	Reference
	<i>workers are aware of appropriate behaviours. I.e. loud shouting, excessive music etc.</i>				
NV32	<i>Keep truck drivers and site personnel aware of the approved vehicle haulage routes and site access points to minimise impacts on sensitive receivers.</i>	<i>Vehicle Management Plan (VMP)</i>	<i>Construction</i>	<i>Superintendent</i>	<i>Good Practice</i>
NV33	<i>Where possible, schedule noisier activities when neighbours are not present. I.e. outside of school or business hours.</i>		<i>Construction</i>	<i>Superintendent</i>	<i>Good Practice</i>
NV34	<i>Where reasonable and feasible, reduce the line of site between a noise source and the receiver using temporary barriers or mobile screens. Consider the height of such screens where multistorey buildings may be impacted.</i>	<i>Temporary screens</i>	<i>noise Construction</i>	<i>Superintendent</i>	<i>Good Practice</i>
NV35	<i>Where reasonable and feasible, examine and implement the option of temporarily relocating high noise affected sensitive receivers. Such as when high noise levels from construction occur at night and there are no feasible ways of reducing noise. For example, an offer of movie tickets or alternative accommodation depending on the duration of impacts.</i>	<i>CIP</i>	<i>Construction</i>	<i>Community and Stakeholder Manager</i>	<i>Good Practice</i>

## 8 Compliance management

### 8.1 Roles and responsibilities

The Lendlease Project Team's organisational structure and overall roles and responsibilities are outlined in *Section 4.2 of the CEMP*. Specific responsibilities for the implementation of environmental controls are detailed in *Chapter 8* of this Plan.

### 8.2 Training

All employees and contractors working on site will undergo site induction training that includes construction noise and vibration management issues. The induction training will address elements related to noise and vibration management including:

- Existence and requirements of this Plan;
- Relevant legislation;
- Normal construction hours;
- The process for seeking approval for out of hours works, including consultation;
- Location of noise sensitive areas;
- Complaints reporting;
- General noise and vibration management measures; and
- Specific responsibilities to minimise impacts on the community and built environment from noise and vibration associated with the works.

Further details regarding staff induction and training are outlined in Section 5 of the CEMP.

### 8.3 Inspections and monitoring

Weekly and other routine inspections by Environmental Staff, RMS, and ERG representatives will occur throughout construction. Detail on the nature and frequency of these inspections are documented in *Section 8.2 of the CEMP*.

Noise and vibration monitoring will also occur throughout the Project. Monitoring will be undertaken by an Acoustic Consultant or the Environmental Officer during the construction phase of the Project.

#### 8.3.1 Noise monitoring

The following noise monitoring will be undertaken:

- Monthly noise monitoring will be conducted at sensitive receiver locations nominated by the LLE Environment Manager to determine the effectiveness of mitigation measures against predicted impacts. The location of monthly noise monitoring events would be guided by the nature of construction activities for the month and would include the monitoring of construction noise from within the three nearest NCA's to the construction activity to be assessed as determined by the LLE Environment Manager;

- Where complaints are received, additional noise monitoring may be undertaken at sensitive receivers to determine if the actual construction noise generated exceeds the predicted 'worst case' construction noise levels identified in *Section 6.2 of this Plan*;
- Noise monitoring may be carried out for the purpose of refining construction methods or techniques to minimise noise;
- Ongoing spot checks of noise intensive plant and equipment will be undertaken throughout construction to ensure compliance with manufactures specifications; and
- As directed by the EPA in accordance with the EPL issued to the Project.

Where actual noise levels are found to exceed the predicted worst case levels by more than 2dB, the source of excessive noise generations will be identified, and any additional feasible and reasonable measures available will be implemented to either reduce noise emissions or reduce the impacts on receivers.

Details of site activity and equipment usage will be noted during construction noise monitoring.

Acoustic instrumentation employed in the noise monitoring surveys will comply with the requirements of AS IEC 61672.1-2004 Electroacoustics - Sound level meters - Specifications and carry appropriate NATA (or manufacturer) calibration certificates.

### **8.3.2 Vibration monitoring**

The following vibration monitoring will be undertaken:

- For the protection of buildings, monitoring will be carried out at the commencement of vibratory compaction work within 50 metres of buildings to ensure that safe vibration levels specified in *Section 6.3.1* are not exceeded and to confirm safe working distances;
- When vibration intensive activities are required, vibration monitoring will be carried out within the established buffer zones, or where there is considered to be a risk that levels may exceed the relevant structural damage goals;
- Vibration monitoring may be carried out in response to complaints, exceedances, or for the purpose of refining construction methods or techniques to minimise vibrations; and
- Vibration monitoring will continue throughout construction, as determined by the Environment Manager, at nominated sensitive receiver locations to determine the effectiveness of mitigation strategies.

Where vibration is found to exceed safe levels, work methods and/or equipment will be assessed and any reasonable or feasible measures put in place. In the event a complaint relating to property damage is received, an inspection of the property would be undertaken and an interim building condition survey prepared.

Vibration monitoring will be carried out in accordance with:

- For structural damage vibration – German Standard DIN 4150 and BS 7385: Part 2 – 1993; and
- For human exposure to vibration – the evaluation criteria presented in the Environmental Noise Management Assessing Vibration: A Technical Guideline (DECC 2006).

## 8.4 Non-conformances

Non-conformances in general will be dealt with and documented in accordance with *Section 8.6 of the CEMP*.

## 8.5 Complaints

Complaints will be recorded in accordance with the Community Involvement Plan (CIP) and the EPL. Information to be recorded will include location of complainant, time/s of occurrence of alleged noise or vibration impacts (including nature of impact particularly with respect to vibration), perceived source, prevailing weather conditions and similar details that could be utilised to assist in the investigation of the complaint. All resident complaints will be responded to in a timely manner and action taken recorded in accordance with the CIP.

## 8.6 Auditing

Audits (both internal and external) will be undertaken to assess the effectiveness of environmental controls, compliance with this Plan and other relevant approvals, licenses and guidelines.

Audit requirements are detailed in *Section 8.3 of the CEMP*.

## 8.7 Reporting

Reporting requirements and responsibilities are documented in *Section 8.5 of the CEMP*.

Specific reports prepared in response to noise and vibration monitoring will capture detail including, but not limited, to:

- The locations and description of monitoring undertaken;
- A tabulation of results (e.g. for noise including  $L_{MAX}$ ,  $L_{10}$ ,  $L_{90}$  and  $L_{Aeq}$  noise levels) together with notes identifying the principle sources and operations;
- Summary of any measurements exceeding the nominated criteria, and descriptions of the plant or operations causing these exceedances; and
- Detail of any corrective actions and confirmation of their successful implementation.

## 9 Review and improvement

### 9.1 Continuous improvement

Continuous improvement of this Plan will be achieved by the ongoing evaluation of environmental management performance against environmental policies, objectives and targets for the purpose of identifying opportunities for improvement.

The continuous improvement process will be designed to:

- Identify areas of opportunity for improvement of environmental management and performance;
- Determine the cause or causes of non-conformances and deficiencies;
- Develop and implement a plan of corrective and preventative action to address any non-conformances and deficiencies;
- Verify the effectiveness of the corrective and preventative actions;
- Document any changes in procedures resulting from process improvement; and
- Make comparisons with objectives and targets.

### 9.2 Update and amendment

The processes described in *Section 8 and Section 9 of the CEMP* may result in the need to update or revise this Plan. This will occur as needed.

Only the Environment Manager/ESR, or delegate, has the authority to change any of the environmental management documentation.

A copy of the updated plan and changes will be distributed to all relevant stakeholders in accordance with the approved document control procedure – *refer to Section 10.2 of the CEMP*.

## **Appendix A**

### *Detailed Construction Noise Modelling Results*

## **Appendix B**

*Out of hours works procedure*





Predicted LAeq(15min) Noise Levels – Compounds, No Barriers

































ID	Address	Catchment	NML			Compound 1, dBA, LAeq(15min)			Compound 2, dBA, LAeq(15min)			Compound 3, dBA, LAeq(15min)			Compound 4, dBA, LAeq(15min)		
			Day	Evening	Night	Day	Evening	Night	Day	Evening	Night	Day	Evening	Night	Day	Evening	Night
3363	49 Garswood Rd	9	63	54	40	<35	<35	<35	<35	<35	<35	<35	<35	<35	<35	<35	<35
3364	51 Garswood Rd	9	63	54	40	<35	<35	<35	<35	<35	<35	<35	<35	<35	<35	<35	<35
3365	57 Garswood Rd	9	63	54	40	<35	<35	<35	<35	<35	<35	<35	<35	<35	<35	<35	<35
3366	37 Tent St	4	58	54	49	<35	<35	<35	<35	<35	<35	<35	<35	<35	<35	<35	<35
3367	39 Tent St	4	58	54	49	<35	<35	<35	<35	<35	<35	<35	<35	<35	<35	<35	<35
3368	41 Tent St	4	58	53	46	<35	<35	<35	<35	<35	<35	<35	<35	<35	<35	<35	<35
3369	43 Tent St	4	58	53	46	<35	<35	<35	<35	<35	<35	<35	<35	<35	<35	<35	<35
3370	54 Jamison Rd	4	58	53	46	<35	<35	<35	<35	<35	<35	<35	<35	<35	<35	<35	<35
3371	124 Jamison Rd	1	58	53	46	<35	<35	<35	<35	<35	<35	<35	<35	<35	<35	<35	<35
3372	126 Jamison Rd	1	58	53	46	<35	<35	<35	<35	<35	<35	<35	<35	<35	<35	<35	<35
3373	52 South St	9	58	54	49	<35	<35	<35	<35	<35	<35	<35	<35	<35	<35	<35	<35
3374	54 South St	9	58	54	49	<35	<35	<35	<35	<35	<35	<35	<35	<35	<35	<35	<35
3375	50 South St	9	58	53	46	<35	<35	<35	<35	<35	<35	<35	<35	<35	<35	<35	<35
3376	45 Tent St	4	58	53	46	<35	<35	<35	<35	<35	<35	<35	<35	<35	<35	<35	<35
3377	47 Tent St	4	64	55	49	<35	<35	<35	<35	<35	<35	<35	<35	<35	<35	<35	<35
3378	1 Stapley St	4	63	54	40	<35	<35	<35	<35	<35	<35	<35	<35	<35	<35	<35	<35
3379	47 Smith St	4	58	53	46	<35	<35	<35	<35	<35	<35	<35	<35	<35	<35	<35	<35
3380	49 Smith St	4	64	55	49	<35	<35	<35	<35	<35	<35	<35	<35	<35	<35	<35	<35
3381	2 Fragar Rd	2	58	53	46	<35	<35	<35	<35	<35	<35	<35	<35	<35	<35	<35	<35
3382	Kingswood Sth Primary School- Bldg 11	4	-	-	-	<35	<35	<35	<35	<35	<35	<35	<35	<35	<35	<35	<35
3383	Kingswood Sth Primary School- Bldg 12	4	64	55	49	<35	<35	<35	<35	<35	<35	<35	<35	<35	<35	<35	<35
3384	1 Piper Cl	4	64	55	49	<35	<35	<35	<35	<35	<35	<35	<35	<35	<35	<35	<35
3385	230 Castle Rd	8	64	55	49	<35	<35	<35	<35	<35	<35	<35	<35	<35	<35	<35	<35
3386	63 Frogmore Road_6	8	64	55	49	<35	<35	<35	<35	<35	<35	<35	<35	<35	<35	<35	<35
3387	63 Frogmore Road_5	8	63	54	40	<35	<35	<35	<35	<35	<35	<35	<35	<35	<35	<35	<35
3388	63 Frogmore Road_3	8	58	53	46	<35	<35	<35	<35	<35	<35	<35	<35	<35	<35	<35	<35
3389	63 Frogmore Road_4	8	63	54	40	<35	<35	<35	<35	<35	<35	<35	<35	<35	<35	<35	<35
3390	63 Frogmore Road_2	8	63	54	40	<35	<35	<35	<35	<35	<35	<35	<35	<35	<35	<35	<35
3391	Penrith Christian School- Bldg 11	11	63	54	40	<35	<35	<35	<35	<35	<35	<35	<35	<35	<35	<35	<35
3392	Penrith Christian School- Bldg 10	11	64	55	49	<35	<35	<35	<35	<35	<35	<35	<35	<35	<35	<35	<35
3393	Penrith Christian School- Bldg 9	11	58	54	49	<35	<35	<35	<35	<35	<35	<35	<35	<35	<35	<35	<35
3394	Penrith Christian School- Bldg 5	11	58	54	49	<35	<35	<35	<35	<35	<35	<35	<35	<35	<35	<35	<35
3395	Penrith Christian School- Bldg 2	11	58	53	46	<35	<35	<35	<35	<35	<35	<35	<35	<35	<35	<35	<35
3396	Penrith Christian School- Bldg 4	11	63	54	40	<35	<35	<35	<35	<35	<35	<35	<35	<35	<35	<35	<35
3397	Penrith Christian School- Bldg 8	11	58	54	49	<35	<35	<35	<35	<35	<35	<35	<35	<35	<35	<35	<35
3398	Penrith Christian School- Bldg 7	11	63	54	40	<35	<35	<35	<35	<35	<35	<35	<35	<35	<35	<35	<35
3401	2063 The Northern Road	14	63	54	40	40	40	40	40	40	40	36	36	36	<35	<35	<35













ID	Address	Catchment	NML			Compound 1, dBA, LAeq(15min)			Compound 2, dBA, LAeq(15min)			Compound 3, dBA, LAeq(15min)			Compound 4, dBA, LAeq(15min)		
			Day	Evening	Night	Day	Evening	Night	Day	Evening	Night	Day	Evening	Night	Day	Evening	Night
3648	39 Frogmore Rd	8	64	55	49	<35	<35	<35	<35	<35	<35	<35	<35	<35	<35	<35	<35
3649	47 Frogmore Rd	8	58	53	46	<35	<35	<35	<35	<35	<35	<35	<35	<35	<35	<35	<35
3650	55 Frogmore Rd	8	58	53	46	<35	<35	<35	<35	<35	<35	<35	<35	<35	<35	<35	<35
3651	63 Frogmore Rd	8	63	54	40	<35	<35	<35	<35	<35	<35	<35	<35	<35	<35	<35	<35
3652	1832 The Northern Road	8	58	54	49	<35	<35	<35	<35	<35	<35	<35	<35	<35	<35	<35	<35
3653	1840 The Northern Road_1	7	63	54	40	<35	<35	<35	<35	<35	<35	<35	<35	<35	<35	<35	<35
3654	95 Frogmore Rd	7	58	53	46	<35	<35	<35	<35	<35	<35	<35	<35	<35	<35	<35	<35
3655	89 Frogmore Rd	8	58	53	46	<35	<35	<35	<35	<35	<35	<35	<35	<35	<35	<35	<35
3656	87 Frogmore Rd	8	63	54	40	<35	<35	<35	<35	<35	<35	<35	<35	<35	<35	<35	<35
3657	88 Frogmore Rd	8	63	54	40	<35	<35	<35	<35	<35	<35	<35	<35	<35	<35	<35	<35
3658	80 Frogmore Rd	8	64	55	49	<35	<35	<35	<35	<35	<35	<35	<35	<35	<35	<35	<35
3659	Penrith Christian School- Bldg 6	11	58	53	46	<35	<35	<35	<35	<35	<35	<35	<35	<35	35	35	35
3660	Penrith Christian School- Bldg 3	11	58	53	46	<35	<35	<35	<35	<35	<35	<35	<35	<35	<35	<35	<35
3661	Penrith Christian School- Bldg 1	11	64	55	49	<35	<35	<35	<35	<35	<35	<35	<35	<35	<35	<35	<35
3662	Penrith Christian School- Groundskeeping	11	64	55	49	<35	<35	<35	<35	<35	<35	<35	<35	<35	<35	<35	<35
3663	20 Simeon Rd	12	58	53	46	<35	<35	<35	<35	<35	<35	<35	<35	<35	<35	<35	<35
3664	60 Frogmore Rd	8	63	54	40	<35	<35	<35	<35	<35	<35	<35	<35	<35	<35	<35	<35
3665	50 Frogmore Rd	8	64	55	49	<35	<35	<35	<35	<35	<35	<35	<35	<35	<35	<35	<35
3666	307 Homestead Rd	11	58	53	46	<35	<35	<35	<35	<35	<35	<35	<35	<35	53	53	53
3667	305 Homestead Rd	11	58	53	46	<35	<35	<35	<35	<35	<35	<35	<35	<35	49	49	49
3668	295 Homestead Rd	11	64	55	49	<35	<35	<35	<35	<35	<35	<35	<35	<35	40	40	40
3669	275 Homestead Rd	11	63	54	40	<35	<35	<35	<35	<35	<35	<35	<35	<35	37	37	37
3670	261 Homestead Rd	12	63	54	40	<35	<35	<35	<35	<35	<35	<35	<35	<35	<35	<35	<35
3671	280 Homestead Rd	16	64	55	49	<35	<35	<35	<35	<35	<35	<35	<35	<35	41	41	41
3672	298 Homestead Rd	15	58	54	49	<35	<35	<35	<35	<35	<35	<35	<35	<35	46	46	46
3673	300 Homestead Rd	15	64	55	49	<35	<35	<35	<35	<35	<35	<35	<35	<35	50	50	50
3674	310 Homestead Rd	15	64	55	49	<35	<35	<35	<35	<35	<35	38	38	38	50	50	50
3675	326 Homestead Rd	15	64	55	49	<35	<35	<35	<35	<35	<35	<35	<35	<35	56	56	56
3676	Jehovah's Witnesses	15	63	54	40	<35	<35	<35	<35	<35	<35	<35	<35	<35	58	58	58
3677	1962 The Northern Road	15	64	55	49	<35	<35	<35	<35	<35	<35	45	45	45	43	43	43
3678	1964 The Northern Road	15	63	54	40	<35	<35	<35	<35	<35	<35	44	44	44	44	44	44
3679	1978_2 The Northern Road	15	64	55	49	38	38	38	36	36	36	52	52	52	39	39	39
3680	1988 The Northern Road	15	58	53	46	39	39	39	39	39	39	58	58	58	37	37	37
3681	387 Wentworth Rd_1	15	58	53	46	48	48	48	48	48	48	63	63	63	<35	<35	<35
3682	387 Wentworth Rd_2	15	55	45	39	49	49	49	50	50	50	46	46	46	<35	<35	<35
3683	377 Wentworth Rd	15	58	53	46	47	47	47	49	49	49	40	40	40	<35	<35	<35
3684	363 Wentworth Rd	15	58	53	46	46	46	46	46	46	46	37	37	37	<35	<35	<35





















ID	Address	Catchment	NML			Compound 1, dBA, LAeq(15min)			Compound 2, dBA, LAeq(15min)			Compound 3, dBA, LAeq(15min)			Compound 4, dBA, LAeq(15min)		
			Day	Evening	Night	Day	Evening	Night	Day	Evening	Night	Day	Evening	Night	Day	Evening	Night
3995	34 Timaru Gr	9	58	53	46	<35	<35	<35	<35	<35	<35	<35	<35	<35	<35	<35	<35
3996	36 Timaru Gr	9	58	53	46	<35	<35	<35	<35	<35	<35	<35	<35	<35	<35	<35	<35
3997	38 Timaru Gr	9	58	53	46	<35	<35	<35	<35	<35	<35	<35	<35	<35	<35	<35	<35
3998	40 Timaru Gr	9	58	53	46	<35	<35	<35	<35	<35	<35	<35	<35	<35	<35	<35	<35
3999	42 Timaru Gr	9	58	53	46	<35	<35	<35	<35	<35	<35	<35	<35	<35	<35	<35	<35
4000	44 Timaru Gr	9	64	55	49	<35	<35	<35	<35	<35	<35	<35	<35	<35	<35	<35	<35
4001	56 Timaru Gr	9	58	53	46	<35	<35	<35	<35	<35	<35	<35	<35	<35	<35	<35	<35
4002	54 Timaru Gr	9	64	55	49	<35	<35	<35	<35	<35	<35	<35	<35	<35	<35	<35	<35
4003	52 Timaru Gr	9	64	55	49	<35	<35	<35	<35	<35	<35	<35	<35	<35	<35	<35	<35
4004	50 Timaru Gr	9	58	54	49	<35	<35	<35	<35	<35	<35	<35	<35	<35	<35	<35	<35
4005	48 Timaru Gr	9	58	54	49	<35	<35	<35	<35	<35	<35	<35	<35	<35	<35	<35	<35
4006	46 Timaru Gr	9	58	54	49	<35	<35	<35	<35	<35	<35	<35	<35	<35	<35	<35	<35
4007	2014 The Northern Road	15	64	55	49	63	63	63	63	63	63	48	48	48	<35	<35	<35
4008	390 Wentworth Rd	15	64	55	49	55	55	55	55	55	55	46	46	46	<35	<35	<35
4009	11 Carolyn Ch	15	58	53	46	50	50	50	50	50	50	41	41	41	<35	<35	<35
4010	366 Wentworth Rd	15	63	54	40	46	46	46	45	45	45	40	40	40	<35	<35	<35
4011	258 Wentworth Rd	15	58	53	46	41	41	41	39	39	39	35	35	35	<35	<35	<35
4012	70 Carolyn Ch	15	64	55	49	56	56	56	56	56	56	46	46	46	<35	<35	<35
4013	66 Carolyn Ch	15	63	54	40	54	54	54	54	54	54	44	44	44	<35	<35	<35
4014	2032 The Northern Road	15	63	54	40	53	53	53	53	53	53	43	43	43	<35	<35	<35
4015	42 Carolyn Chase	15	64	55	49	45	45	45	45	45	45	41	41	41	<35	<35	<35
4017	12 Carolyn Chase	15	64	55	49	43	43	43	44	44	44	46	46	46	<35	<35	<35
4018	30 Carolyn Chase	15	55	45	39	41	41	41	40	40	40	41	41	41	<35	<35	<35
4019	65 Carolyn Chase	15	64	55	49	49	49	49	49	49	49	42	42	42	<35	<35	<35
4020	63 Carolyn Chase	15	63	54	40	47	47	47	47	47	47	36	36	36	<35	<35	<35
4021	49 Carolyn Chase	15	63	54	40	42	42	42	42	42	42	37	37	37	<35	<35	<35
4022	29 Garswood Rd	9	64	55	49	<35	<35	<35	<35	<35	<35	37	37	37	37	37	37
4023	35 Garswood Rd	9	58	53	46	<35	<35	<35	<35	<35	<35	37	37	37	36	36	36
4024	2 Windorra Ave	13	58	53	46	36	36	36	<35	<35	<35	36	36	36	<35	<35	<35
4025	7 Kyarra Tce	13	64	55	49	<35	<35	<35	<35	<35	<35	36	36	36	<35	<35	<35
4026	5 Kyarra Tce	13	58	54	49	<35	<35	<35	<35	<35	<35	36	36	36	<35	<35	<35
4027	3 Kyarra Tce	13	58	54	49	<35	<35	<35	<35	<35	<35	36	36	36	<35	<35	<35
4028	4 Kyarra Tce	13	63	54	40	36	36	36	<35	<35	<35	41	41	41	<35	<35	<35
4029	6 Kyarra Tce	13	64	55	49	39	39	39	35	35	35	40	40	40	<35	<35	<35
4030	8 Kyarra Tce	13	58	53	46	38	38	38	<35	<35	<35	42	42	42	<35	<35	<35
4031	9 Kyarra Tce	13	63	54	40	<35	<35	<35	<35	<35	<35	<35	<35	<35	<35	<35	<35
4032	11 Kyarra Tce	13	64	55	49	<35	<35	<35	<35	<35	<35	41	41	41	<35	<35	<35









ID	Address	Catchment	NML			Compound 1, dBA, LAeq(15min)			Compound 2, dBA, LAeq(15min)			Compound 3, dBA, LAeq(15min)			Compound 4, dBA, LAeq(15min)		
			Day	Evening	Night	Day	Evening	Night	Day	Evening	Night	Day	Evening	Night	Day	Evening	Night
4195	34 Tuscany Gr	5	64	55	49	<35	<35	<35	<35	<35	<35	<35	<35	<35	<35	<35	<35
4196	36 Tuscany Gr	5	64	55	49	<35	<35	<35	<35	<35	<35	<35	<35	<35	<35	<35	<35
4197	38 Tuscany Gr	5	64	55	49	<35	<35	<35	<35	<35	<35	<35	<35	<35	<35	<35	<35
4198	40 Tuscany Gr	5	64	55	49	<35	<35	<35	<35	<35	<35	<35	<35	<35	<35	<35	<35
4199	1 Tuscany Gr	5	64	55	49	<35	<35	<35	<35	<35	<35	<35	<35	<35	<35	<35	<35
4200	2 Tuscany Gr	5	58	53	46	<35	<35	<35	<35	<35	<35	<35	<35	<35	<35	<35	<35
4201	45 Fragar Rd	1	63	51	40	<35	<35	<35	<35	<35	<35	<35	<35	<35	<35	<35	<35
4202	43 Fragar Rd	1	63	51	40	<35	<35	<35	<35	<35	<35	<35	<35	<35	<35	<35	<35
4203	115 Smith St	1	63	51	40	<35	<35	<35	<35	<35	<35	<35	<35	<35	<35	<35	<35
4204	140 Smith St	1	58	54	49	<35	<35	<35	<35	<35	<35	<35	<35	<35	<35	<35	<35
4205	117 Smith St	1	58	54	49	<35	<35	<35	<35	<35	<35	<35	<35	<35	<35	<35	<35
4206	142 Smith St	1	58	54	49	<35	<35	<35	<35	<35	<35	<35	<35	<35	<35	<35	<35
4207	144 Smith St	1	58	53	46	<35	<35	<35	<35	<35	<35	<35	<35	<35	<35	<35	<35
4208	119 Smith St	1	58	53	46	<35	<35	<35	<35	<35	<35	<35	<35	<35	<35	<35	<35
4209	121 Smith St	1	58	53	46	<35	<35	<35	<35	<35	<35	<35	<35	<35	<35	<35	<35
4210	1919 The Northern Road	10	58	53	46	<35	<35	<35	<35	<35	<35	<35	<35	<35	43	43	43
4211	1919 The Northern Road_2	10	58	53	46	<35	<35	<35	<35	<35	<35	<35	<35	<35	37	37	37
4212	1 Garswoon Road_2	10	58	54	49	<35	<35	<35	<35	<35	<35	<35	<35	<35	45	45	45
4225	2 South St_2	10	58	54	49	<35	<35	<35	<35	<35	<35	<35	<35	<35	40	40	40
4226	48 South St	9	64	55	49	<35	<35	<35	<35	<35	<35	<35	<35	<35	<35	<35	<35
4227	18 South St_2	9	58	53	46	<35	<35	<35	<35	<35	<35	<35	<35	<35	<35	<35	<35
4228	33 Garswood Rd	9	58	54	49	<35	<35	<35	<35	<35	<35	<35	<35	<35	36	36	36
4229	48 South St_2	9	64	55	49	<35	<35	<35	<35	<35	<35	<35	<35	<35	<35	<35	<35
4230	35 Simeon Rd	12	58	53	46	<35	<35	<35	<35	<35	<35	<35	<35	<35	<35	<35	<35
4231	18 Simeon Rd	12	58	53	46	<35	<35	<35	<35	<35	<35	<35	<35	<35	<35	<35	<35
4232	1840 The Northern Road_3	7	58	53	46	<35	<35	<35	<35	<35	<35	<35	<35	<35	<35	<35	<35
4233	1840 The Northern Road_2	7	62	54	43	<35	<35	<35	<35	<35	<35	<35	<35	<35	<35	<35	<35
4234	Flower Power_3	7	62	54	43	<35	<35	<35	<35	<35	<35	<35	<35	<35	<35	<35	<35
4235	Flower Power_2	7	58	53	46	<35	<35	<35	<35	<35	<35	<35	<35	<35	<35	<35	<35
4236	70 Carolyn Chase_2	15	58	53	46	71	71	71	71	71	71	48	48	48	<35	<35	<35
4237	2039 The Northern Road_2	14	63	54	40	39	39	39	38	38	38	40	40	40	<35	<35	<35
4238	2033 The Northern Road_2	14	58	53	46	43	43	43	43	43	43	43	43	43	<35	<35	<35
4239	2037 The Northern Road	14	64	55	49	41	41	41	41	41	41	41	41	41	<35	<35	<35
4240	25 Boldero Cr_2	14	58	53	46	<35	<35	<35	<35	<35	<35	37	37	37	<35	<35	<35
4249	13 Boldero Cr	13	58	53	46	38	38	38	<35	<35	<35	40	40	40	<35	<35	<35
4250	11 Boldero Cr	13	58	54	49	38	38	38	37	37	37	<35	<35	<35	<35	<35	<35
4251	9 Boldero Cr	13	58	53	46	38	38	38	37	37	37	37	37	37	<35	<35	<35































































































































ID	Address	Catchment	NML			Compound 5, dBA, LAeq(15min)			Compound 6, dBA, LAeq(15min)			Compound 7, dBA, LAeq(15min)			Compound 8, dBA, LAeq(15min)		
			Day	Evening	Night	Day	Evening	Night	Day	Evening	Night	Day	Evening	Night	Day	Evening	Night
3537	38 Oag Cr	3	63	54	40	<35	<35	<35	<35	<35	<35	<35	<35	<35	37	37	37
3538	36 Oag Cr	3	64	55	49	<35	<35	<35	<35	<35	<35	<35	<35	<35	39	39	39
3539	34 Oag Cr	3	58	53	46	<35	<35	<35	<35	<35	<35	<35	<35	<35	38	38	38
3540	39 Oag Cr	3	63	54	40	<35	<35	<35	<35	<35	<35	<35	<35	<35	36	36	36
3541	32 Tent St	4	58	54	49	<35	<35	<35	<35	<35	<35	<35	<35	<35	36	36	36
3542	37 Oag Cr	3	58	54	49	<35	<35	<35	<35	<35	<35	<35	<35	<35	36	36	36
3543	30 Tent St	4	58	54	49	<35	<35	<35	<35	<35	<35	<35	<35	<35	36	36	36
3544	28 Tent St	4	58	53	46	<35	<35	<35	<35	<35	<35	<35	<35	<35	35	35	35
3545	26 Tent St	4	63	54	40	<35	<35	<35	<35	<35	<35	<35	<35	<35	<35	<35	<35
3546	24 Tent St	4	58	54	49	<35	<35	<35	<35	<35	<35	<35	<35	<35	<35	<35	<35
3547	22 Tent St	4	58	54	49	<35	<35	<35	<35	<35	<35	<35	<35	<35	36	36	36
3548	20 Tent St	4	58	53	46	<35	<35	<35	<35	<35	<35	<35	<35	<35	36	36	36
3549	18 Tent St	4	64	55	49	<35	<35	<35	<35	<35	<35	<35	<35	<35	39	39	39
3550	16 Tent St	4	64	55	49	<35	<35	<35	<35	<35	<35	<35	<35	<35	39	39	39
3551	14 Tent St	4	58	53	46	<35	<35	<35	<35	<35	<35	<35	<35	<35	40	40	40
3552	12 Tent St	4	64	55	49	<35	<35	<35	<35	<35	<35	<35	<35	<35	40	40	40
3553	10 Tent St	4	58	53	46	<35	<35	<35	<35	<35	<35	<35	<35	<35	39	39	39
3554	8 Tent St	4	58	54	49	<35	<35	<35	<35	<35	<35	<35	<35	<35	38	38	38
3555	6 Tent St	4	58	54	49	<35	<35	<35	<35	<35	<35	<35	<35	<35	41	41	41
3556	4 Tent St	4	58	53	46	<35	<35	<35	<35	<35	<35	<35	<35	<35	40	40	40
3557	2 Tent St	4	58	53	46	<35	<35	<35	<35	<35	<35	<35	<35	<35	39	39	39
3558	35 Oag Cr	3	58	53	46	<35	<35	<35	<35	<35	<35	<35	<35	<35	37	37	37
3559	33 Oag Cr	3	58	54	49	<35	<35	<35	<35	<35	<35	<35	<35	<35	39	39	39
3560	31 Oag Cr	3	58	54	49	<35	<35	<35	<35	<35	<35	<35	<35	<35	38	38	38
3561	29 Oag Cr	3	64	55	49	<35	<35	<35	<35	<35	<35	<35	<35	<35	37	37	37
3562	27 Oag Cr	3	58	53	46	<35	<35	<35	<35	<35	<35	<35	<35	<35	39	39	39
3563	25 Oag Cr	3	64	55	49	<35	<35	<35	<35	<35	<35	<35	<35	<35	39	39	39
3564	23 Oag Cr	3	64	55	49	<35	<35	<35	<35	<35	<35	<35	<35	<35	38	38	38
3565	21 Oag Cr	3	58	54	49	<35	<35	<35	<35	<35	<35	<35	<35	<35	39	39	39
3566	19 Oag Cr	3	64	55	49	<35	<35	<35	<35	<35	<35	<35	<35	<35	40	40	40
3567	17 Oag Cr	3	64	55	49	<35	<35	<35	<35	<35	<35	<35	<35	<35	40	40	40
3568	15 Oag Cr	3	58	53	46	<35	<35	<35	<35	<35	<35	<35	<35	<35	41	41	41
3569	13 Oag Cr	3	58	53	46	<35	<35	<35	<35	<35	<35	<35	<35	<35	41	41	41
3570	11 Oag Cr	3	58	54	49	<35	<35	<35	<35	<35	<35	<35	<35	<35	42	42	42
3571	9 Oag Cr	3	63	54	40	<35	<35	<35	<35	<35	<35	<35	<35	<35	41	41	41
3572	7 Oag Cr	3	58	53	46	<35	<35	<35	<35	<35	<35	<35	<35	<35	42	42	42
3573	5 Oag Cr	3	63	54	40	<35	<35	<35	<35	<35	<35	<35	<35	<35	42	42	42













ID	Address	Catchment	NML			Compound 5, dBA, LAeq(15min)			Compound 6, dBA, LAeq(15min)			Compound 7, dBA, LAeq(15min)			Compound 8, dBA, LAeq(15min)		
			Day	Evening	Night	Day	Evening	Night	Day	Evening	Night	Day	Evening	Night	Day	Evening	Night
3759	6 Tamina Pl	6	64	55	49	39	39	39	47	47	47	<35	<35	<35	<35	<35	<35
3760	5 Tamina Pl	6	64	55	49	41	41	41	43	43	43	35	35	35	<35	<35	<35
3761	7 Tamina Pl	6	58	53	46	40	40	40	43	43	43	35	35	35	<35	<35	<35
3762	6a Kinmont Rd	6	64	55	49	47	47	47	44	44	44	<35	<35	<35	<35	<35	<35
3763	35 Flavel St	6	62	56	54	53	53	53	64	64	64	39	39	39	<35	<35	<35
3764	33 Flavel St	6	-	-	-	45	45	45	64	64	64	35	35	35	<35	<35	<35
3765	31 Flavel St	6	64	55	49	47	47	47	61	61	61	<35	<35	<35	<35	<35	<35
3766	4 Tamina Pl	6	63	54	40	38	38	38	44	44	44	<35	<35	<35	<35	<35	<35
3767	3 Tamina Pl	6	64	55	49	39	39	39	45	45	45	<35	<35	<35	<35	<35	<35
3768	29 Flavel St	6	58	53	46	47	47	47	61	61	61	<35	<35	<35	<35	<35	<35
3769	27 Flavel St	6	55	45	39	45	45	45	60	60	60	<35	<35	<35	<35	<35	<35
3770	25 Flavel St	6	58	53	46	44	44	44	58	58	58	<35	<35	<35	<35	<35	<35
3771	6 Slavin St	6	58	54	49	45	45	45	55	55	55	39	39	39	<35	<35	<35
3772	4 Slavin St	6	64	55	49	41	41	41	52	52	52	<35	<35	<35	<35	<35	<35
3773	2 Tamina Pl	6	58	53	46	43	43	43	46	46	46	37	37	37	<35	<35	<35
3774	62 Wardell Dr	6	63	54	40	42	42	42	48	48	48	35	35	35	<35	<35	<35
3775	60 Wardell Dr	6	64	55	49	44	44	44	46	46	46	37	37	37	<35	<35	<35
3776	58 Wardell Dr	6	58	53	46	42	42	42	45	45	45	<35	<35	<35	<35	<35	<35
3777	21 Flavel St	6	64	55	49	45	45	45	53	53	53	46	46	46	<35	<35	<35
3778	19 Flavel St	6	64	55	49	43	43	43	53	53	53	46	46	46	<35	<35	<35
3779	17 Flavel St	6	64	55	49	40	40	40	50	50	50	47	47	47	<35	<35	<35
3780	56 Wardell Dr	6	63	54	40	40	40	40	45	45	45	43	43	43	36	36	36
3781	54 Wardell Dr	6	63	54	40	36	36	36	41	41	41	41	41	41	<35	<35	<35
3782	52 Wardell Dr	6	63	54	40	40	40	40	43	43	43	39	39	39	<35	<35	<35
3783	50 Wardell Dr	6	58	54	49	38	38	38	43	43	43	42	42	42	<35	<35	<35
3784	15 Flavel St	6	58	54	49	40	40	40	49	49	49	49	49	49	<35	<35	<35
3785	13 Flavel St	6	64	55	49	39	39	39	46	46	46	51	51	51	<35	<35	<35
3786	11 Flavel St	6	64	55	49	38	38	38	45	45	45	49	49	49	<35	<35	<35
3787	48 Wardell Dr	6	58	54	49	37	37	37	42	42	42	45	45	45	<35	<35	<35
3788	46 Wardell Dr	6	63	54	40	37	37	37	40	40	40	47	47	47	<35	<35	<35
3789	1 Flavel St	6	64	55	49	36	36	36	39	39	39	45	45	45	<35	<35	<35
3790	3 Flavel St	6	64	55	49	35	35	35	40	40	40	46	46	46	35	35	35
3791	9 Flavel St	6	64	55	49	37	37	37	41	41	41	50	50	50	<35	<35	<35
3792	7 Flavel St	6	64	55	49	37	37	37	41	41	41	53	53	53	<35	<35	<35
3793	5 Flavel St	6	58	53	46	<35	<35	<35	38	38	38	51	51	51	38	38	38
3794	4 Flavel St	6	58	53	46	36	36	36	38	38	38	51	51	51	<35	<35	<35
3795	6 Flavel St	6	64	55	49	<35	<35	<35	<35	<35	<35	55	55	55	37	37	37

ID	Address	Catchment	NML			Compound 5, dBA, LAeq(15min)			Compound 6, dBA, LAeq(15min)			Compound 7, dBA, LAeq(15min)			Compound 8, dBA, LAeq(15min)		
			Day	Evening	Night	Day	Evening	Night	Day	Evening	Night	Day	Evening	Night	Day	Evening	Night
3796	8 Flavel St	6	63	54	40	<35	<35	<35	<35	<35	<35	56	56	56	38	38	38
3797	10 Flavel St	6	64	55	49	<35	<35	<35	<35	<35	<35	57	57	57	39	39	39
3798	12 Flavel St	6	58	54	49	<35	<35	<35	39	39	39	55	55	55	37	37	37
3799	KFC South Penrith	6	58	54	49	<35	<35	<35	36	36	36	58	58	58	40	40	40
3800	John Cootes furniture warehouse	6	64	55	49	<35	<35	<35	<35	<35	<35	60	60	60	48	48	48
3801	Seven-Eleven	6	70	-	-	<35	<35	<35	<35	<35	<35	58	58	58	50	50	50
3802	Dan Murphies	6	58	54	49	<35	<35	<35	<35	<35	<35	56	56	56	55	55	55
3803	7 Oberon Cr	6	58	54	49	<35	<35	<35	<35	<35	<35	39	39	39	60	60	60
3804	9 Oberon Cr	6	58	54	49	<35	<35	<35	<35	<35	<35	<35	<35	<35	60	60	60
3805	11 Oberon Cr	6	58	54	49	<35	<35	<35	<35	<35	<35	<35	<35	<35	56	56	56
3806	13 Oberon Cr	6	58	54	49	<35	<35	<35	<35	<35	<35	35	35	35	56	56	56
3807	15 Oberon Cr	6	58	53	46	<35	<35	<35	<35	<35	<35	45	45	45	52	52	52
3808	17 Oberon Cr	6	58	53	46	<35	<35	<35	<35	<35	<35	45	45	45	49	49	49
3809	235 Parker St	2	58	53	46	<35	<35	<35	<35	<35	<35	39	39	39	61	61	61
3810	233 Parker St	2	58	53	46	<35	<35	<35	<35	<35	<35	36	36	36	58	58	58
3811	231 Parker St	2	58	53	46	<35	<35	<35	<35	<35	<35	36	36	36	55	55	55
3812	229 Parker St	2	64	55	49	<35	<35	<35	<35	<35	<35	35	35	35	51	51	51
3813	227 Parker St	2	64	55	49	<35	<35	<35	<35	<35	<35	<35	<35	<35	51	51	51
3814	225 Parker St	2	58	53	46	<35	<35	<35	<35	<35	<35	<35	<35	<35	52	52	52
3815	223 Parker St	2	58	54	49	<35	<35	<35	<35	<35	<35	35	35	35	51	51	51
3816	221 Parker St	2	58	54	49	<35	<35	<35	<35	<35	<35	<35	<35	<35	48	48	48
3817	219 Parker St	2	64	55	49	<35	<35	<35	<35	<35	<35	<35	<35	<35	49	49	49
3818	217 Parker St	2	64	55	49	<35	<35	<35	<35	<35	<35	<35	<35	<35	43	43	43
3819	215 Parker St	2	58	53	46	<35	<35	<35	<35	<35	<35	<35	<35	<35	43	43	43
3820	213 Parker St	2	63	54	40	<35	<35	<35	<35	<35	<35	<35	<35	<35	41	41	41
3821	211 Parker St	2	63	54	40	<35	<35	<35	<35	<35	<35	<35	<35	<35	40	40	40
3822	209 Parker St	2	58	54	49	<35	<35	<35	<35	<35	<35	<35	<35	<35	42	42	42
3823	207 Parker St	2	63	54	40	<35	<35	<35	<35	<35	<35	<35	<35	<35	44	44	44
3824	53 Hilliger Rd	2	58	53	46	<35	<35	<35	<35	<35	<35	<35	<35	<35	40	40	40
3825	55 Hilliger Rd	2	58	53	46	<35	<35	<35	<35	<35	<35	37	37	37	41	41	41
3826	57 Hilliger Rd	2	64	55	49	<35	<35	<35	<35	<35	<35	39	39	39	41	41	41
3827	59 Hilliger Rd	2	64	55	49	<35	<35	<35	<35	<35	<35	39	39	39	47	47	47
3828	61 Hilliger Rd	2	63	54	40	<35	<35	<35	<35	<35	<35	40	40	40	49	49	49
3829	63 Hilliger Rd	2	64	55	49	<35	<35	<35	<35	<35	<35	41	41	41	49	49	49
3830	65 Hilliger Rd	2	58	53	46	<35	<35	<35	<35	<35	<35	41	41	41	51	51	51
3831	67 Hilliger Rd	2	58	53	46	<35	<35	<35	<35	<35	<35	41	41	41	52	52	52
3832	69 Hilliger Rd	2	58	53	46	<35	<35	<35	<35	<35	<35	41	41	41	53	53	53













ID	Address	Catchment	NML			Compound 5, dBA, LAeq(15min)			Compound 6, dBA, LAeq(15min)			Compound 7, dBA, LAeq(15min)			Compound 8, dBA, LAeq(15min)		
			Day	Evening	Night	Day	Evening	Night	Day	Evening	Night	Day	Evening	Night	Day	Evening	Night
4033	10 Kyarra Tce_1	13	58	53	46	<35	<35	<35	<35	<35	<35	<35	<35	<35	<35	<35	<35
4034	10 Kyarra Tce_1	13	63	54	40	<35	<35	<35	<35	<35	<35	<35	<35	<35	<35	<35	<35
4035	2015 The Northern Road	14	58	54	49	<35	<35	<35	<35	<35	<35	<35	<35	<35	<35	<35	<35
4036	2019 The Northern Road_1	14	63	54	40	<35	<35	<35	<35	<35	<35	<35	<35	<35	<35	<35	<35
4037	2019 The Northern Road_2	14	64	55	49	<35	<35	<35	<35	<35	<35	<35	<35	<35	<35	<35	<35
4038	2021 The Northern Road	14	58	53	46	<35	<35	<35	<35	<35	<35	<35	<35	<35	<35	<35	<35
4039	2031 The Northern Road	14	63	54	40	<35	<35	<35	<35	<35	<35	<35	<35	<35	<35	<35	<35
4040	15 Boldero Cr	13	63	54	40	<35	<35	<35	<35	<35	<35	<35	<35	<35	<35	<35	<35
4041	12 Boldero Cr	13	63	54	40	<35	<35	<35	<35	<35	<35	<35	<35	<35	<35	<35	<35
4042	14 Boldero Cr	13	58	54	49	<35	<35	<35	<35	<35	<35	<35	<35	<35	<35	<35	<35
4043	16 Boldero Cr	13	64	55	49	<35	<35	<35	<35	<35	<35	<35	<35	<35	<35	<35	<35
4044	18 Boldero Cr	13	64	55	49	<35	<35	<35	<35	<35	<35	<35	<35	<35	<35	<35	<35
4045	20 Boldero Cr	13	64	55	49	<35	<35	<35	<35	<35	<35	<35	<35	<35	<35	<35	<35
4046	22 Boldero Cr	13	63	54	40	<35	<35	<35	<35	<35	<35	<35	<35	<35	<35	<35	<35
4047	21 Boldero Cr	14	63	54	40	<35	<35	<35	<35	<35	<35	<35	<35	<35	<35	<35	<35
4048	27 Boldero Cr	13	63	54	40	<35	<35	<35	<35	<35	<35	<35	<35	<35	<35	<35	<35
4056	6 Pebworth Pl	10	63	54	40	35	35	35	<35	<35	<35	<35	<35	<35	<35	<35	<35
4063	54 Hilliger Rd	1	58	54	49	<35	<35	<35	<35	<35	<35	40	40	40	60	60	60
4064	56 Hilliger Rd	1	58	54	49	<35	<35	<35	<35	<35	<35	40	40	40	62	62	62
4065	1 Tania Ave	1	58	54	49	<35	<35	<35	<35	<35	<35	40	40	40	62	62	62
4066	62 Hilliger Ave	5	64	55	49	<35	<35	<35	<35	<35	<35	39	39	39	61	61	61
4067	4 Tania Ave	5	64	55	49	<35	<35	<35	<35	<35	<35	39	39	39	61	61	61
4068	5 Maxwell St	5	58	53	46	<35	<35	<35	<35	<35	<35	38	38	38	59	59	59
4069	7 Maxwell St	5	58	54	49	<35	<35	<35	<35	<35	<35	40	40	40	58	58	58
4070	Montgrove College- Bldg 2	8	58	54	49	<35	<35	<35	<35	<35	<35	<35	<35	<35	<35	<35	<35
4071	Montgrove College- Bldg 3	8	63	54	40	<35	<35	<35	<35	<35	<35	<35	<35	<35	38	38	38
4072	5 Oberon Cr	6	58	54	49	<35	<35	<35	<35	<35	<35	37	37	37	63	63	63
4073	8 Oberon Cr	5	58	54	49	<35	<35	<35	<35	<35	<35	36	36	36	55	55	55
4074	10 Oberon Cr	5	58	54	49	<35	<35	<35	<35	<35	<35	<35	<35	<35	57	57	57
4075	12 Oberon Cr	5	58	54	49	<35	<35	<35	<35	<35	<35	<35	<35	<35	55	55	55
4076	14 Oberon Cr	5	58	54	49	<35	<35	<35	<35	<35	<35	36	36	36	54	54	54
4077	16 Oberon Cr	5	64	55	49	<35	<35	<35	<35	<35	<35	<35	<35	<35	53	53	53
4078	9 Maxwell St	5	64	55	49	<35	<35	<35	<35	<35	<35	39	39	39	57	57	57
4079	11 Maxwell St	5	58	53	46	<35	<35	<35	<35	<35	<35	36	36	36	54	54	54
4080	26 Burgess Rd	1	63	54	40	<35	<35	<35	<35	<35	<35	<35	<35	<35	38	38	38
4081	39 Mazeepa Ave	1	63	54	40	<35	<35	<35	<35	<35	<35	<35	<35	<35	40	40	40
4082	51 Hilliger Rd	1	58	53	46	<35	<35	<35	<35	<35	<35	<35	<35	<35	39	39	39



ID	Address	Catchment	NML			Compound 5, dBA, LAeq(15min)			Compound 6, dBA, LAeq(15min)			Compound 7, dBA, LAeq(15min)			Compound 8, dBA, LAeq(15min)		
			Day	Evening	Night	Day	Evening	Night	Day	Evening	Night	Day	Evening	Night	Day	Evening	Night
4121	120b Jamison Rd	1	63	54	40	<35	<35	<35	<35	<35	<35	<35	<35	<35	<35	<35	<35
4122	122 Jamison Rd	1	58	54	49	<35	<35	<35	<35	<35	<35	<35	<35	<35	<35	<35	<35
4123	130 Smith St	1	58	54	49	<35	<35	<35	<35	<35	<35	<35	<35	<35	<35	<35	<35
4124	132 Smith St	1	58	54	49	<35	<35	<35	<35	<35	<35	<35	<35	<35	<35	<35	<35
4125	40 Fragar Rd	1	58	54	49	<35	<35	<35	<35	<35	<35	<35	<35	<35	<35	<35	<35
4126	103 Smith St	2	58	54	49	<35	<35	<35	<35	<35	<35	<35	<35	<35	<35	<35	<35
4127	105 Smith St	2	58	54	49	<35	<35	<35	<35	<35	<35	<35	<35	<35	<35	<35	<35
4128	107 Smith St (Switchyard)	2	58	54	49	<35	<35	<35	<35	<35	<35	<35	<35	<35	<35	<35	<35
4129	47 Fragar Rd	1	58	54	49	<35	<35	<35	<35	<35	<35	<35	<35	<35	<35	<35	<35
4130	49 Fragar Rd	1	58	53	46	<35	<35	<35	<35	<35	<35	<35	<35	<35	<35	<35	<35
4131	138 Smith St	1	58	53	46	<35	<35	<35	<35	<35	<35	<35	<35	<35	<35	<35	<35
4132	124 Fragar Rd	5	58	53	46	<35	<35	<35	<35	<35	<35	<35	<35	<35	37	37	37
4133	37 Maxwell St_2	5	64	55	49	<35	<35	<35	<35	<35	<35	<35	<35	<35	39	39	39
4134	37 Maxwell St	5	64	55	49	<35	<35	<35	<35	<35	<35	<35	<35	<35	40	40	40
4135	35 Maxwell St	5	64	55	49	<35	<35	<35	<35	<35	<35	<35	<35	<35	41	41	41
4136	33 Maxwell St	5	58	54	49	<35	<35	<35	<35	<35	<35	<35	<35	<35	42	42	42
4137	31 Maxwell St	5	58	54	49	<35	<35	<35	<35	<35	<35	<35	<35	<35	42	42	42
4138	29 Maxwell St	5	58	54	49	<35	<35	<35	<35	<35	<35	36	36	36	47	47	47
4139	27 Maxwell St	5	64	55	49	<35	<35	<35	<35	<35	<35	36	36	36	48	48	48
4140	25 Maxwell St	5	58	53	46	<35	<35	<35	<35	<35	<35	37	37	37	48	48	48
4141	23 Maxwell St	5	58	53	46	<35	<35	<35	<35	<35	<35	37	37	37	49	49	49
4142	21 Maxwell St	5	63	54	40	<35	<35	<35	<35	<35	<35	38	38	38	48	48	48
4143	19 Maxwell St	5	62	54	43	<35	<35	<35	<35	<35	<35	37	37	37	49	49	49
4144	17 Maxwell St	5	58	53	46	<35	<35	<35	<35	<35	<35	38	38	38	50	50	50
4145	15 Maxwell St	5	58	53	46	<35	<35	<35	<35	<35	<35	37	37	37	52	52	52
4146	13 Maxwell St	5	64	55	49	<35	<35	<35	<35	<35	<35	38	38	38	53	53	53
4147	18 Oberon Cr	5	63	54	40	<35	<35	<35	<35	<35	<35	<35	<35	<35	50	50	50
4148	20 Oberon Cr	5	64	55	49	<35	<35	<35	<35	<35	<35	<35	<35	<35	49	49	49
4149	22 Oberon Cr	5	64	55	49	<35	<35	<35	<35	<35	<35	<35	<35	<35	50	50	50
4150	24 Oberon Cr	5	58	54	49	<35	<35	<35	<35	<35	<35	<35	<35	<35	49	49	49
4151	26 Oberon Cr	5	58	54	49	<35	<35	<35	<35	<35	<35	<35	<35	<35	49	49	49
4152	28 Oberon Cr	5	58	54	49	<35	<35	<35	<35	<35	<35	<35	<35	<35	46	46	46
4153	167 Bringelly Rd	4	58	54	49	<35	<35	<35	<35	<35	<35	<35	<35	<35	41	41	41
4154	165 Bringelly Rd	4	64	55	49	<35	<35	<35	<35	<35	<35	<35	<35	<35	39	39	39
4155	163 Bringelly Rd	4	64	55	49	<35	<35	<35	<35	<35	<35	<35	<35	<35	40	40	40
4156	161 Bringelly Rd	4	64	55	49	<35	<35	<35	<35	<35	<35	<35	<35	<35	37	37	37
4157	159 Bringelly Rd	4	58	53	46	<35	<35	<35	<35	<35	<35	<35	<35	<35	38	38	38









ID	Address	Catchment	NML			Compound 5, dBA, LAeq(15min)			Compound 6, dBA, LAeq(15min)			Compound 7, dBA, LAeq(15min)			Compound 8, dBA, LAeq(15min)		
			Day	Evening	Night	Day	Evening	Night	Day	Evening	Night	Day	Evening	Night	Day	Evening	Night
4289	4 Diana Pl	5	58	54	49	41	41	41	36	36	36	<35	<35	<35	<35	<35	<35
4290	3 Diana Pl	5	58	54	49	46	46	46	38	38	38	<35	<35	<35	<35	<35	<35
4291	6 Diana Pl	5	58	54	49	39	39	39	<35	<35	<35	<35	<35	<35	<35	<35	<35
4292	7 Diana Pl	5	64	55	49	43	43	43	36	36	36	<35	<35	<35	<35	<35	<35
4293	8 Diana Pl	5	58	53	46	44	44	44	37	37	37	<35	<35	<35	<35	<35	<35
4294	9 Diana Pl	5	58	53	46	45	45	45	39	39	39	<35	<35	<35	<35	<35	<35
4295	10 Diana Pl	5	58	53	46	48	48	48	39	39	39	<35	<35	<35	<35	<35	<35
4296	4 Kinmont Rd	5	64	55	49	38	38	38	43	43	43	<35	<35	<35	<35	<35	<35
4297	2 Kinmont Rd	5	58	54	49	38	38	38	42	42	42	<35	<35	<35	<35	<35	<35
4298	68 Wardell Dr	5	64	55	49	39	39	39	41	41	41	<35	<35	<35	<35	<35	<35
4299	66 Wardell Dr	5	64	55	49	40	40	40	43	43	43	35	35	35	<35	<35	<35
4300	64 Wardell Dr	5	58	53	46	43	43	43	45	45	45	35	35	35	<35	<35	<35
4301	8 Tamina Pl	5	58	53	46	41	41	41	41	41	41	<35	<35	<35	<35	<35	<35
4302	31 Brockamin Dr	5	58	53	46	39	39	39	42	42	42	<35	<35	<35	<35	<35	<35
4303	32 Brockamin Dr	5	63	54	40	42	42	42	47	47	47	<35	<35	<35	<35	<35	<35
4304	30 Brockamin Dr	5	64	55	49	40	40	40	45	45	45	<35	<35	<35	<35	<35	<35
4305	55 Wardell Dr	5	64	55	49	41	41	41	47	47	47	35	35	35	<35	<35	<35
4306	53 Wardell Dr	5	64	55	49	40	40	40	45	45	45	42	42	42	<35	<35	<35
4307	51 Wardell Dr	5	64	55	49	42	42	42	46	46	46	43	43	43	<35	<35	<35
4308	49 Wardell Dr	5	64	55	49	42	42	42	45	45	45	44	44	44	<35	<35	<35
4309	47 Wardell Dr	5	64	55	49	41	41	41	44	44	44	45	45	45	<35	<35	<35
4310	45 Wardell Dr	5	64	55	49	40	40	40	42	42	42	45	45	45	35	35	35
4311	2 Longdon Cl	5	58	53	46	39	39	39	44	44	44	44	44	44	<35	<35	<35
4312	3 Longdon Cl	5	63	54	40	40	40	40	43	43	43	44	44	44	<35	<35	<35
4313	4 Longdon Cl	5	63	54	40	38	38	38	42	42	42	44	44	44	<35	<35	<35
4314	5 Longdon Cl	5	64	55	49	37	37	37	42	42	42	46	46	46	<35	<35	<35
4315	6 Longdon Cl	5	63	54	40	37	37	37	41	41	41	45	45	45	36	36	36
4316	7 Longdon Cl	5	64	55	49	37	37	37	41	41	41	46	46	46	37	37	37
4317	8 Longdon Cl	5	55	45	39	37	37	37	41	41	41	46	46	46	36	36	36
4318	43 Wardell Dr	5	55	45	39	38	38	38	39	39	39	45	45	45	<35	<35	<35
4319	41 Wardell Dr	5	58	53	46	37	37	37	38	38	38	42	42	42	35	35	35
4320	37 Wardell Dr	5	58	54	49	<35	<35	<35	38	38	38	42	42	42	36	36	36
4321	39 Wardell Dr	5	63	54	40	37	37	37	37	37	37	42	42	42	35	35	35
4322	2 Brockamin Dr	5	58	53	46	<35	<35	<35	36	36	36	38	38	38	37	37	37
4323	31 Wardell Dr	5	58	53	46	<35	<35	<35	37	37	37	43	43	43	36	36	36
4324	33 Wardell Dr	5	58	54	49	<35	<35	<35	36	36	36	43	43	43	36	36	36
4325	35 Wardell Dr	5	58	54	49	<35	<35	<35	37	37	37	44	44	44	36	36	36

ID	Address	Catchment	NML			Compound 5, dBA, LAeq(15min)			Compound 6, dBA, LAeq(15min)			Compound 7, dBA, LAeq(15min)			Compound 8, dBA, LAeq(15min)		
			Day	Evening	Night	Day	Evening	Night	Day	Evening	Night	Day	Evening	Night	Day	Evening	Night
4326	26 Wardell Dr	5	64	55	49	<35	<35	<35	37	37	37	40	40	40	39	39	39
4327	28 Wardell Dr	5	58	53	46	<35	<35	<35	36	36	36	40	40	40	38	38	38
4328	30 Wardell Dr	5	63	54	40	<35	<35	<35	<35	<35	<35	36	36	36	37	37	37
4329	34 Wardell Dr	5	58	53	46	<35	<35	<35	35	35	35	40	40	40	<35	<35	<35
4330	5 Hanbury Cl	5	63	54	40	36	36	36	40	40	40	45	45	45	36	36	36
4331	8 Hanbury Cl	5	58	53	46	<35	<35	<35	38	38	38	47	47	47	36	36	36
4332	7 Hanbury Cl	5	64	55	49	<35	<35	<35	38	38	38	46	46	46	38	38	38
4333	6 Hanbury Cl	5	64	55	49	<35	<35	<35	38	38	38	46	46	46	37	37	37
4334	4 Hanbury Cl	5	64	55	49	36	36	36	39	39	39	46	46	46	36	36	36
4335	3 Hanbury Cl	5	58	53	46	35	35	35	40	40	40	47	47	47	37	37	37
4336	2 Hanbury Cl	5	63	54	40	36	36	36	38	38	38	45	45	45	36	36	36
4337	7 Nova Pl	5	63	54	40	<35	<35	<35	38	38	38	36	36	36	36	36	36
4338	8 Nova Pl	5	63	54	40	<35	<35	<35	<35	<35	<35	43	43	43	37	37	37
4339	9 Nova Pl	5	63	51	40	<35	<35	<35	36	36	36	42	42	42	39	39	39
4340	24 Wardell Dr	5	63	51	40	<35	<35	<35	36	36	36	41	41	41	39	39	39
4341	6 Oberon Cr	5	58	54	49	<35	<35	<35	<35	<35	<35	41	41	41	45	45	45
4342	4 Oberon Cr	5	58	54	49	<35	<35	<35	<35	<35	<35	41	41	41	43	43	43
4343	2 Oberon Cr	5	58	53	46	<35	<35	<35	<35	<35	<35	40	40	40	41	41	41
4344	6 Triton Pl	5	58	53	46	<35	<35	<35	<35	<35	<35	40	40	40	44	44	44
4345	8 Triton Pl	5	58	53	46	<35	<35	<35	<35	<35	<35	40	40	40	48	48	48
4346	7 Triton Pl	5	58	54	49	<35	<35	<35	<35	<35	<35	37	37	37	42	42	42
4347	9 Triton Pl	5	58	54	49	<35	<35	<35	<35	<35	<35	40	40	40	44	44	44
4348	10 Triton Pl	5	64	55	49	<35	<35	<35	<35	<35	<35	39	39	39	46	46	46
4349	18 Wardell Dr	5	58	53	46	<35	<35	<35	<35	<35	<35	39	39	39	42	42	42
4350	20 Wardell Dr	5	64	55	49	<35	<35	<35	<35	<35	<35	39	39	39	41	41	41
4351	10 Tania Ave	5	64	55	49	<35	<35	<35	<35	<35	<35	37	37	37	44	44	44
4352	8 Tania Ave	5	58	54	49	<35	<35	<35	<35	<35	<35	<35	<35	<35	49	49	49
4353	6 Tania Ave	5	58	54	49	<35	<35	<35	<35	<35	<35	40	40	40	60	60	60
4354	3 Tania Ave	1	64	55	49	<35	<35	<35	<35	<35	<35	36	36	36	51	51	51
4355	5 Tania Ave	1	64	55	49	<35	<35	<35	<35	<35	<35	40	40	40	54	54	54
4356	7 Tania Ave	1	58	53	46	<35	<35	<35	<35	<35	<35	39	39	39	54	54	54
4357	9 Tania Ave	1	58	53	46	<35	<35	<35	<35	<35	<35	39	39	39	52	52	52
4358	6 Christine St	1	58	53	46	<35	<35	<35	<35	<35	<35	42	42	42	49	49	49
4359	10 Christine St	1	63	54	40	<35	<35	<35	<35	<35	<35	<35	<35	<35	43	43	43
4360	8 Christine St	1	58	53	46	<35	<35	<35	<35	<35	<35	37	37	37	49	49	49
4361	7 Christine St	1	58	53	46	<35	<35	<35	<35	<35	<35	36	36	36	44	44	44
4362	5 Christine St	1	58	53	46	<35	<35	<35	<35	<35	<35	38	38	38	47	47	47



















ID	Address	Catchment	NML			Compound 5, dBA, LAeq(15min)			Compound 6, dBA, LAeq(15min)			Compound 7, dBA, LAeq(15min)			Compound 8, dBA, LAeq(15min)		
			Day	Evening	Night	Day	Evening	Night	Day	Evening	Night	Day	Evening	Night	Day	Evening	Night
4735	170 Fragar Rd	5	58	53	46	<35	<35	<35	36	36	36	<35	<35	<35	<35	<35	<35
4736	168 Fragar Rd	5	58	53	46	<35	<35	<35	37	37	37	<35	<35	<35	<35	<35	<35
4737	166 Fragar Rd_2	5	63	54	40	<35	<35	<35	36	36	36	<35	<35	<35	<35	<35	<35
4738	166 Fragar Rd_1	5	63	54	40	<35	<35	<35	36	36	36	<35	<35	<35	<35	<35	<35
4739	179 Fragar Rd	5	64	55	49	<35	<35	<35	<35	<35	<35	<35	<35	<35	<35	<35	<35
4740	175 Fragar Rd	5	64	55	49	<35	<35	<35	<35	<35	<35	<35	<35	<35	<35	<35	<35
4741	169 Fragar Rd	5	64	55	49	<35	<35	<35	<35	<35	<35	<35	<35	<35	<35	<35	<35
4742	171 Fragar Rd	5	58	53	46	<35	<35	<35	35	35	35	<35	<35	<35	<35	<35	<35
4743	173 Fragar Rd	5	64	55	49	<35	<35	<35	<35	<35	<35	<35	<35	<35	<35	<35	<35
4744	177 Fragar Rd	5	58	54	49	<35	<35	<35	<35	<35	<35	<35	<35	<35	<35	<35	<35
4745	181 Fragar Rd	5	63	54	40	<35	<35	<35	36	36	36	<35	<35	<35	<35	<35	<35
4746	84 Wardell Dr	5	58	53	46	<35	<35	<35	36	36	36	<35	<35	<35	<35	<35	<35
4747	183 Fragar Rd	5	58	53	46	<35	<35	<35	<35	<35	<35	<35	<35	<35	<35	<35	<35
4748	160 Fragar Rd_1	5	63	54	40	<35	<35	<35	<35	<35	<35	<35	<35	<35	<35	<35	<35
4749	160 Fragar Rd_2	5	63	54	40	<35	<35	<35	<35	<35	<35	<35	<35	<35	<35	<35	<35
4750	160 Fragar Rd_3	5	63	54	40	<35	<35	<35	<35	<35	<35	<35	<35	<35	<35	<35	<35
4751	160 Fragar Rd_4	5	58	53	46	<35	<35	<35	35	35	35	<35	<35	<35	<35	<35	<35
4752	162 Fragar Rd_1	5	63	54	40	<35	<35	<35	36	36	36	<35	<35	<35	<35	<35	<35
4753	162 Fragar Rd_2	5	58	54	49	<35	<35	<35	37	37	37	<35	<35	<35	<35	<35	<35
4754	161 Fragar Rd	5	58	53	46	<35	<35	<35	<35	<35	<35	<35	<35	<35	<35	<35	<35
4755	163 Fragar Rd	5	64	55	49	<35	<35	<35	<35	<35	<35	<35	<35	<35	<35	<35	<35
4756	167 Fragar Rd	5	64	55	49	<35	<35	<35	<35	<35	<35	<35	<35	<35	<35	<35	<35
4757	15 Brockamin Dr	5	58	53	46	36	36	36	40	40	40	43	43	43	<35	<35	<35
4758	18 Brockamin Dr	5	63	51	40	36	36	36	41	41	41	44	44	44	35	35	35
4759	12 Brockamin Dr	5	63	54	40	35	35	35	38	38	38	45	45	45	37	37	37
4760	9 Brockamin Dr	5	63	54	40	<35	<35	<35	37	37	37	44	44	44	36	36	36
4761	27 Wardell Dr	5	58	53	46	<35	<35	<35	36	36	36	40	40	40	40	40	40
4762	24 Miranda St	5	58	54	49	<35	<35	<35	<35	<35	<35	39	39	39	39	39	39
4763	4 Brockamin Dr	5	58	54	49	<35	<35	<35	35	35	35	41	41	41	37	37	37
4764	6 Brockamin Dr	5	64	55	49	<35	<35	<35	35	35	35	43	43	43	38	38	38
4765	8 Brockamin Dr	5	58	53	46	<35	<35	<35	36	36	36	45	45	45	37	37	37
4766	10 Brockamin Dr	5	58	53	46	<35	<35	<35	38	38	38	46	46	46	37	37	37
4767	14 Brockamin Dr	5	64	55	49	36	36	36	39	39	39	45	45	45	37	37	37
4768	16 Brockamin Dr	5	58	53	46	36	36	36	40	40	40	44	44	44	36	36	36
4769	20 Brockamin Dr	5	63	54	40	38	38	38	42	42	42	44	44	44	<35	<35	<35
4770	22 Brockamin Dr	5	58	53	46	37	37	37	42	42	42	43	43	43	<35	<35	<35
4771	24 Brockamin Dr	5	58	53	46	38	38	38	43	43	43	43	43	43	<35	<35	<35















ID	Address	Catchment	NML			Compound 5, dBA, LAeq(15min)			Compound 6, dBA, LAeq(15min)			Compound 7, dBA, LAeq(15min)			Compound 8, dBA, LAeq(15min)			
			Day	Evening	Night	Day	Evening	Night	Day	Evening	Night	Day	Evening	Night	Day	Evening	Night	
5055	32 Elliot St	4	58	53	46	<35	<35	<35	<35	<35	<35	<35	<35	<35	<35	<35	<35	
5056	34 Elliot St	4	58	53	46	<35	<35	<35	<35	<35	<35	<35	<35	<35	<35	<35	<35	
5057	36 Elliot St	4	63	51	40	<35	<35	<35	<35	<35	<35	<35	<35	<35	<35	<35	<35	
5058	3 Stapley St	4	63	54	40	<35	<35	<35	<35	<35	<35	<35	<35	<35	<35	<35	<35	
5059	5 Stapley St	4	63	54	40	<35	<35	<35	<35	<35	<35	<35	<35	<35	<35	<35	<35	
5060	7 Stapley St	4	58	53	46	<35	<35	<35	<35	<35	<35	<35	<35	<35	<35	<35	<35	
5061	2 Lucy St	4	58	53	46	<35	<35	<35	<35	<35	<35	<35	<35	<35	<35	<35	<35	
5062	4 Lucy St	4	58	54	49	<35	<35	<35	<35	<35	<35	<35	<35	<35	<35	<35	<35	
5063	6 Lucy St	4	58	54	49	<35	<35	<35	<35	<35	<35	<35	<35	<35	<35	<35	<35	
5064	8 Lucy St	4	64	55	49	<35	<35	<35	<35	<35	<35	<35	<35	<35	<35	<35	<35	
5065	10 Lucy St	4	58	53	46	<35	<35	<35	<35	<35	<35	<35	<35	<35	<35	<35	<35	
5066	12 Lucy St	4	58	53	46	<35	<35	<35	<35	<35	<35	<35	<35	<35	<35	<35	<35	
5067	14 Lucy St	4	58	53	46	<35	<35	<35	<35	<35	<35	<35	<35	<35	<35	<35	<35	
5068	3 Hogan Pl	4	58	53	46	<35	<35	<35	<35	<35	<35	<35	<35	<35	<35	38	38	38
5069	4 Hogan Pl	4	63	54	40	<35	<35	<35	<35	<35	<35	<35	<35	<35	<35	39	39	39
5070	5 Hogan Pl	4	63	54	40	<35	<35	<35	<35	<35	<35	<35	<35	<35	<35	39	39	39
5071	5 Piper Cl	4	64	55	49	<35	<35	<35	<35	<35	<35	<35	<35	<35	<35	39	39	39
5072	6 Piper Cl	4	58	53	46	<35	<35	<35	<35	<35	<35	<35	<35	<35	<35	37	37	37
5073	7 Piper Cl	4	58	54	49	<35	<35	<35	<35	<35	<35	<35	<35	<35	<35	36	36	36
5074	8 Piper Cl	4	58	54	49	<35	<35	<35	<35	<35	<35	<35	<35	<35	<35	37	37	37
5075	9 Piper Cl	4	63	54	40	<35	<35	<35	<35	<35	<35	<35	<35	<35	<35	37	37	37
5076	10 Piper Cl	4	58	53	46	<35	<35	<35	<35	<35	<35	<35	<35	<35	<35	36	36	36
5077	11 Piper Cl	4	63	54	40	<35	<35	<35	<35	<35	<35	<35	<35	<35	<35	35	35	35
5078	13 Piper Cl	4	63	54	40	<35	<35	<35	<35	<35	<35	<35	<35	<35	<35	37	37	37
5079	12 Piper Cl	4	63	54	40	<35	<35	<35	<35	<35	<35	<35	<35	<35	<35	36	36	36
5080	14 Piper Cl	4	64	55	49	<35	<35	<35	<35	<35	<35	<35	<35	<35	<35	37	37	37
5081	15 Piper Cl	4	58	53	46	<35	<35	<35	<35	<35	<35	<35	<35	<35	<35	37	37	37
5082	16 Piper Cl	4	64	55	49	<35	<35	<35	<35	<35	<35	<35	<35	<35	<35	37	37	37
5083	17 Piper Cl	4	58	53	46	<35	<35	<35	<35	<35	<35	<35	<35	<35	<35	38	38	38
5084	18 Piper Cl	4	58	53	46	<35	<35	<35	<35	<35	<35	<35	<35	<35	<35	39	39	39
5085	21 Piper Cl	4	58	54	49	<35	<35	<35	<35	<35	<35	<35	<35	<35	<35	41	41	41
5086	19 Piper Cl	4	58	53	46	<35	<35	<35	<35	<35	<35	<35	<35	<35	<35	40	40	40
5087	20 Piper Cl	4	58	53	46	<35	<35	<35	<35	<35	<35	<35	<35	<35	<35	41	41	41
5088	22 Piper Cl	4	63	54	40	<35	<35	<35	<35	<35	<35	<35	<35	<35	<35	42	42	42
5089	33 Piper Cl_1	4	63	54	40	<35	<35	<35	<35	<35	<35	<35	<35	<35	<35	<35	<35	<35
5090	33 Bringelly ST_2	4	58	54	49	<35	<35	<35	<35	<35	<35	<35	<35	<35	<35	37	37	37
5091	1 Quigg Pl	4	58	53	46	<35	<35	<35	<35	<35	<35	<35	<35	<35	<35	36	36	36

ID	Address	Catchment	NML			Compound 5, dBA, LAeq(15min)			Compound 6, dBA, LAeq(15min)			Compound 7, dBA, LAeq(15min)			Compound 8, dBA, LAeq(15min)		
			Day	Evening	Night	Day	Evening	Night	Day	Evening	Night	Day	Evening	Night	Day	Evening	Night
5092	5 Caddens Rd	4	63	54	40	<35	<35	<35	<35	<35	<35	<35	<35	<35	36	36	36
5093	5 Chindoo Cl	4	63	54	40	<35	<35	<35	<35	<35	<35	<35	<35	<35	<35	<35	<35
5094	30-36 Caddens Rd	8	64	55	49	<35	<35	<35	<35	<35	<35	<35	<35	<35	<35	<35	<35
5095	11 Blueridge Pl	8	64	55	49	<35	<35	<35	<35	<35	<35	<35	<35	<35	<35	<35	<35
5096	13 Blueridge Pl	8	58	53	46	<35	<35	<35	<35	<35	<35	<35	<35	<35	<35	<35	<35
5097	14 Blueridge Pl	8	63	54	40	<35	<35	<35	<35	<35	<35	<35	<35	<35	<35	<35	<35
5098	20 Burgess Rd	1	58	53	46	<35	<35	<35	<35	<35	<35	<35	<35	<35	38	38	38
5099	18 Burgess Rd	1	58	53	46	<35	<35	<35	<35	<35	<35	<35	<35	<35	37	37	37
5100	16 Burgess Rd	1	63	54	40	<35	<35	<35	<35	<35	<35	<35	<35	<35	36	36	36
5101	14 Burgess Rd	1	63	54	40	<35	<35	<35	<35	<35	<35	<35	<35	<35	36	36	36
5102	12 Burgess Rd	1	63	54	40	<35	<35	<35	<35	<35	<35	<35	<35	<35	36	36	36
5103	10 Burgess Rd	1	58	53	46	<35	<35	<35	<35	<35	<35	<35	<35	<35	36	36	36
5104	8 Burgess Rd	1	63	54	40	<35	<35	<35	<35	<35	<35	<35	<35	<35	<35	<35	<35
5105	6 Burgess Rd	1	58	53	46	<35	<35	<35	<35	<35	<35	<35	<35	<35	<35	<35	<35
5106	4 Burgess Rd	1	58	53	46	<35	<35	<35	<35	<35	<35	<35	<35	<35	<35	<35	<35
5107	80 Fragar Rd	1	58	53	46	<35	<35	<35	<35	<35	<35	<35	<35	<35	<35	<35	<35
5108	82 Fragar Rd	1	58	53	46	<35	<35	<35	<35	<35	<35	<35	<35	<35	<35	<35	<35
5109	45 Hilliger Rd	1	58	54	49	<35	<35	<35	<35	<35	<35	<35	<35	<35	38	38	38
5110	43 Hilliger Rd	1	63	54	40	<35	<35	<35	<35	<35	<35	<35	<35	<35	36	36	36
5111	41 Hilliger Rd	1	58	54	49	<35	<35	<35	<35	<35	<35	<35	<35	<35	36	36	36
5112	39 Hilliger Rd	1	58	54	49	<35	<35	<35	<35	<35	<35	<35	<35	<35	37	37	37
5113	16 Hilliger Rd	1	64	55	49	<35	<35	<35	<35	<35	<35	<35	<35	<35	37	37	37
5114	18 Hilliger Rd	1	64	55	49	<35	<35	<35	<35	<35	<35	<35	<35	<35	38	38	38
5115	20 Hilliger Rd	1	58	53	46	<35	<35	<35	<35	<35	<35	<35	<35	<35	38	38	38
5116	22 Hilliger Rd	1	63	51	40	<35	<35	<35	<35	<35	<35	<35	<35	<35	38	38	38
5117	24 Hilliger Rd	1	63	51	40	<35	<35	<35	<35	<35	<35	<35	<35	<35	<35	<35	<35
5118	26 Hilliger Rd	1	58	53	46	<35	<35	<35	<35	<35	<35	38	38	38	41	41	41
5119	17 Irene St	1	64	55	49	<35	<35	<35	<35	<35	<35	<35	<35	<35	38	38	38
5120	15 Irene St	1	64	55	49	<35	<35	<35	<35	<35	<35	<35	<35	<35	38	38	38
5121	13 Irene St	1	64	55	49	<35	<35	<35	<35	<35	<35	<35	<35	<35	40	40	40
5122	11 Irene St	1	58	54	49	<35	<35	<35	<35	<35	<35	36	36	36	42	42	42
5123	9 Irene St	1	58	54	49	<35	<35	<35	<35	<35	<35	37	37	37	42	42	42
5124	7 Irene St	1	58	54	49	<35	<35	<35	<35	<35	<35	38	38	38	45	45	45
5125	5 Irene St	1	64	55	49	<35	<35	<35	<35	<35	<35	35	35	35	45	45	45
5126	8 Irene St	1	58	53	46	<35	<35	<35	<35	<35	<35	37	37	37	43	43	43
5127	10 Irene St	1	63	54	40	<35	<35	<35	<35	<35	<35	35	35	35	43	43	43
5128	12 Irene St	1	63	54	40	<35	<35	<35	<35	<35	<35	<35	<35	<35	42	42	42

ID	Address	Catchment	NML			Compound 5, dBA, LAeq(15min)			Compound 6, dBA, LAeq(15min)			Compound 7, dBA, LAeq(15min)			Compound 8, dBA, LAeq(15min)		
			Day	Evening	Night	Day	Evening	Night	Day	Evening	Night	Day	Evening	Night	Day	Evening	Night
5129	14 Irene St	1	64	55	49	<35	<35	<35	<35	<35	<35	<35	<35	<35	41	41	41
5130	16 Irene St	1	64	55	49	<35	<35	<35	<35	<35	<35	<35	<35	<35	41	41	41
5131	18 Irene St	1	58	54	49	<35	<35	<35	<35	<35	<35	<35	<35	<35	39	39	39
5132	20 Irene St	1	63	54	40	<35	<35	<35	<35	<35	<35	<35	<35	<35	38	38	38
5133	9 Christine St	1	58	53	46	<35	<35	<35	<35	<35	<35	<35	<35	<35	42	42	42
5134	11 Christine St	1	58	53	46	<35	<35	<35	<35	<35	<35	<35	<35	<35	40	40	40
5135	13 Christine St	1	63	54	40	<35	<35	<35	<35	<35	<35	<35	<35	<35	40	40	40
5136	15 Christine St	1	64	55	49	<35	<35	<35	<35	<35	<35	<35	<35	<35	40	40	40
5137	17 Christine St	1	64	55	49	<35	<35	<35	<35	<35	<35	<35	<35	<35	38	38	38
5138	19 Christine St	1	64	55	49	<35	<35	<35	<35	<35	<35	<35	<35	<35	38	38	38
5139	21 Christine St	1	64	55	49	<35	<35	<35	<35	<35	<35	<35	<35	<35	39	39	39
5140	12 Christine St	1	63	54	40	<35	<35	<35	<35	<35	<35	<35	<35	<35	39	39	39
5141	14 Christine St	1	58	53	46	<35	<35	<35	<35	<35	<35	<35	<35	<35	38	38	38
5142	16 Christine St	1	58	54	49	<35	<35	<35	<35	<35	<35	<35	<35	<35	38	38	38
5143	18 Christine St	1	63	54	40	<35	<35	<35	<35	<35	<35	<35	<35	<35	36	36	36
5144	20 Christine St	1	58	53	46	<35	<35	<35	<35	<35	<35	<35	<35	<35	37	37	37
5145	22 Christine St	1	58	53	46	<35	<35	<35	<35	<35	<35	<35	<35	<35	39	39	39
5146	11A Tania Ave	1	58	53	46	<35	<35	<35	<35	<35	<35	37	37	37	50	50	50
5147	13 Tania Ave	1	58	53	46	<35	<35	<35	<35	<35	<35	35	35	35	47	47	47
5148	15 Tania Ave	1	63	54	40	<35	<35	<35	<35	<35	<35	<35	<35	<35	42	42	42
5149	17 Tania Ave	1	63	54	40	<35	<35	<35	<35	<35	<35	35	35	35	42	42	42
5150	19 Tania Ave	1	63	54	40	<35	<35	<35	<35	<35	<35	36	36	36	41	41	41
5151	21 Tania Ave	1	58	53	46	<35	<35	<35	<35	<35	<35	<35	<35	<35	41	41	41
5152	12 Tania Ave	5	63	54	40	<35	<35	<35	<35	<35	<35	39	39	39	52	52	52
5153	14 Tania Ave	5	58	54	49	<35	<35	<35	<35	<35	<35	<35	<35	<35	36	36	36
5154	16 Tania Ave	5	64	55	49	<35	<35	<35	<35	<35	<35	36	36	36	53	53	53
5155	18 Tania Ave	5	63	54	40	<35	<35	<35	<35	<35	<35	<35	<35	<35	<35	<35	<35
5156	20 Tania Ave	5	63	54	40	<35	<35	<35	<35	<35	<35	<35	<35	<35	37	37	37
5157	22 Tania Ave	5	63	54	40	<35	<35	<35	<35	<35	<35	<35	<35	<35	41	41	41
5158	24 Tania Ave	5	63	54	40	<35	<35	<35	<35	<35	<35	<35	<35	<35	37	37	37
5159	26 Tania Ave	5	70	-	-	<35	<35	<35	<35	<35	<35	<35	<35	<35	40	40	40
5160	28 Tania Ave	5	70	-	-	<35	<35	<35	<35	<35	<35	<35	<35	<35	<35	<35	<35
5161	30 Tania Ave	5	70	-	-	<35	<35	<35	<35	<35	<35	<35	<35	<35	39	39	39
5162	32 Tania Ave	5	63	54	40	<35	<35	<35	<35	<35	<35	<35	<35	<35	<35	<35	<35
5163	34 Tania Ave	5	64	55	49	<35	<35	<35	<35	<35	<35	<35	<35	<35	39	39	39
5164	36 Tania Ave	5	64	55	49	<35	<35	<35	<35	<35	<35	<35	<35	<35	39	39	39
5165	38 Tania Ave	5	64	55	49	<35	<35	<35	<35	<35	<35	<35	<35	<35	38	38	38

ID	Address	Catchment	NML			Compound 5, dBA, LAeq(15min)			Compound 6, dBA, LAeq(15min)			Compound 7, dBA, LAeq(15min)			Compound 8, dBA, LAeq(15min)		
			Day	Evening	Night	Day	Evening	Night	Day	Evening	Night	Day	Evening	Night	Day	Evening	Night
5166	118 Fragar Rd	5	58	53	46	<35	<35	<35	<35	<35	<35	<35	<35	<35	36	36	36
5167	120 Fragar Rd	5	58	53	46	<35	<35	<35	<35	<35	<35	<35	<35	<35	36	36	36
5168	122 Fragar Rd	5	62	54	43	<35	<35	<35	<35	<35	<35	<35	<35	<35	38	38	38
5169	126 Fragar Rd	5	62	54	43	<35	<35	<35	<35	<35	<35	<35	<35	<35	36	36	36
5170	128 Fragar Rd	5	58	53	46	<35	<35	<35	<35	<35	<35	<35	<35	<35	<35	<35	<35
5171	1 Oberon Cres	5	63	54	40	<35	<35	<35	<35	<35	<35	<35	<35	<35	46	46	46
5172	3 Oberon Cres	5	63	54	40	<35	<35	<35	<35	<35	<35	<35	<35	<35	44	44	44
5173	1 Wardell Dr	5	58	53	46	<35	<35	<35	<35	<35	<35	<35	<35	<35	37	37	37
5174	132 Fragar Rd	5	63	54	40	<35	<35	<35	<35	<35	<35	<35	<35	<35	37	37	37
5175	134 Fragar Rd	5	58	53	46	<35	<35	<35	<35	<35	<35	<35	<35	<35	36	36	36
5176	136 Fragar Rd	5	58	53	46	<35	<35	<35	<35	<35	<35	<35	<35	<35	37	37	37
5177	138 Fragar Rd	5	58	53	46	<35	<35	<35	<35	<35	<35	<35	<35	<35	37	37	37
5178	140 Fragar Rd	5	63	54	40	<35	<35	<35	<35	<35	<35	<35	<35	<35	38	38	38
5179	142 Fragar Rd	5	58	53	46	<35	<35	<35	<35	<35	<35	<35	<35	<35	39	39	39
5180	144 Fragar Rd	5	63	54	40	<35	<35	<35	<35	<35	<35	<35	<35	<35	38	38	38
5181	146 Fragar Rd	5	58	53	46	<35	<35	<35	<35	<35	<35	<35	<35	<35	38	38	38
5182	1 Gloria Pl	5	58	53	46	<35	<35	<35	<35	<35	<35	37	37	37	37	37	37
5183	13 Gloria Pl	5	58	54	49	<35	<35	<35	<35	<35	<35	<35	<35	<35	<35	<35	<35
5184	15 Gloria Pl	5	63	54	40	<35	<35	<35	<35	<35	<35	<35	<35	<35	<35	<35	<35
5185	14 Gloria Pl	5	58	54	49	<35	<35	<35	<35	<35	<35	<35	<35	<35	<35	<35	<35
5186	12 Gloria Pl	5	64	55	49	<35	<35	<35	<35	<35	<35	<35	<35	<35	<35	<35	<35
5187	11 Gloria Pl	5	64	55	49	<35	<35	<35	35	35	35	36	36	36	36	36	36
5188	10 Gloria Pl	5	64	55	49	<35	<35	<35	35	35	35	40	40	40	36	36	36
5189	9 Gloria Pl	5	58	53	46	<35	<35	<35	<35	<35	<35	41	41	41	36	36	36
5190	8 Gloria Pl	5	63	51	40	<35	<35	<35	<35	<35	<35	39	39	39	37	37	37
5191	7 Gloria Pl	5	64	55	49	<35	<35	<35	<35	<35	<35	40	40	40	37	37	37
5192	61 Gloria Pl	5	64	55	49	<35	<35	<35	<35	<35	<35	38	38	38	37	37	37
5193	2 Gloria Pl	5	-	-	-	<35	<35	<35	<35	<35	<35	38	38	38	38	38	38
5194	3 Gloria Pl	5	58	54	49	<35	<35	<35	<35	<35	<35	39	39	39	37	37	37
5195	4 Gloria Pl	5	64	55	49	<35	<35	<35	<35	<35	<35	38	38	38	36	36	36
5196	3 Wardell Dr	5	58	53	46	<35	<35	<35	<35	<35	<35	<35	<35	<35	38	38	38
5197	5 Wardell Dr	5	63	54	40	<35	<35	<35	<35	<35	<35	<35	<35	<35	40	40	40
5198	7 Wardell Dr	5	63	54	40	<35	<35	<35	<35	<35	<35	<35	<35	<35	42	42	42
5199	3 Miranda St	5	64	55	49	<35	<35	<35	<35	<35	<35	<35	<35	<35	37	37	37
5200	5 Miranda St	5	63	54	40	<35	<35	<35	<35	<35	<35	<35	<35	<35	37	37	37
5201	7 Miranda St	5	58	53	46	<35	<35	<35	<35	<35	<35	35	35	35	37	37	37
5202	9 Miranda St	5	58	53	46	<35	<35	<35	<35	<35	<35	<35	<35	<35	37	37	37







ID	Address	Catchment	NML			Compound 5, dBA, LAeq(15min)			Compound 6, dBA, LAeq(15min)			Compound 7, dBA, LAeq(15min)			Compound 8, dBA, LAeq(15min)			
			Day	Evening	Night	Day	Evening	Night	Day	Evening	Night	Day	Evening	Night	Day	Evening	Night	
5278	20 Tuscany Gr	5	63	54	40	<35	<35	<35	35	35	35	<35	<35	<35	<35	<35	<35	
5279	18 Tuscany Gr	5	58	53	46	<35	<35	<35	<35	<35	<35	<35	<35	<35	<35	<35	<35	
5280	16 Tuscany Gr	5	64	55	49	<35	<35	<35	<35	<35	<35	<35	<35	<35	<35	<35	<35	
5281	15 Tuscany Gr	5	63	54	40	<35	<35	<35	<35	<35	<35	<35	<35	<35	<35	<35	<35	
5282	14 Tuscany Gr	5	63	54	40	<35	<35	<35	<35	<35	<35	<35	<35	<35	<35	<35	<35	
5283	12 Tuscany Gr	5	64	55	49	<35	<35	<35	<35	<35	<35	<35	<35	<35	<35	<35	<35	
5284	11 Tuscany Gr	5	-	-	-	<35	<35	<35	<35	<35	<35	<35	<35	<35	<35	<35	<35	
5285	10 Tuscany Gr	5	63	54	40	<35	<35	<35	<35	<35	<35	<35	<35	<35	<35	<35	<35	
5286	9 Tuscany Gr	5	63	54	40	<35	<35	<35	<35	<35	<35	<35	<35	<35	<35	<35	<35	
5287	8 Tuscany Gr	5	63	54	40	<35	<35	<35	<35	<35	<35	<35	<35	<35	<35	<35	<35	
5288	7 Tuscany Gr	5	58	53	46	<35	<35	<35	<35	<35	<35	<35	<35	<35	<35	<35	<35	
5289	6 Tuscany Gr	5	63	54	40	<35	<35	<35	<35	<35	<35	<35	<35	<35	<35	<35	<35	
5290	5 Tuscany Gr	5	58	54	49	<35	<35	<35	<35	<35	<35	<35	<35	<35	<35	<35	<35	
5291	153 Fragar Rd	5	64	55	49	<35	<35	<35	<35	<35	<35	<35	<35	<35	<35	<35	<35	
5292	149 Fragar Rd	5	64	55	49	<35	<35	<35	<35	<35	<35	<35	<35	<35	<35	35	35	35
5293	147 Fragar Rd	5	63	51	40	<35	<35	<35	<35	<35	<35	<35	<35	<35	<35	37	37	37
5294	145 Fragar Rd	5	63	51	40	<35	<35	<35	<35	<35	<35	<35	<35	<35	<35	38	38	38
5295	143 Fragar Rd	5	63	51	40	<35	<35	<35	<35	<35	<35	<35	<35	<35	<35	38	38	38
5296	141 Fragar Rd	5	63	51	40	<35	<35	<35	<35	<35	<35	<35	<35	<35	<35	38	38	38
5297	139 Fragar Rd	5	64	55	49	<35	<35	<35	<35	<35	<35	<35	<35	<35	<35	38	38	38
5298	137 Fragar Rd	5	58	53	46	<35	<35	<35	<35	<35	<35	<35	<35	<35	<35	37	37	37
5299	135 Fragar Rd	5	58	53	46	<35	<35	<35	<35	<35	<35	<35	<35	<35	<35	37	37	37
5300	133 Fragar Rd	5	63	54	40	<35	<35	<35	<35	<35	<35	<35	<35	<35	<35	<35	<35	<35
5301	131 Fragar Rd	5	63	54	40	<35	<35	<35	<35	<35	<35	<35	<35	<35	<35	36	36	36
5302	129 Fragar Rd	5	64	55	49	<35	<35	<35	<35	<35	<35	<35	<35	<35	<35	37	37	37
5303	127 Fragar Rd	5	58	53	46	<35	<35	<35	<35	<35	<35	<35	<35	<35	<35	40	40	40
5304	125 Fragar Rd	5	58	54	49	<35	<35	<35	<35	<35	<35	<35	<35	<35	<35	<35	<35	<35
5305	2 Single Rd	5	63	54	40	<35	<35	<35	<35	<35	<35	<35	<35	<35	<35	<35	<35	<35
5306	4 Single Rd	5	63	54	40	<35	<35	<35	<35	<35	<35	<35	<35	<35	<35	35	35	35
5307	6 Single Rd	5	63	54	40	<35	<35	<35	<35	<35	<35	<35	<35	<35	<35	<35	<35	<35
5310	46 Nash St	5	58	53	46	<35	<35	<35	<35	<35	<35	<35	<35	<35	<35	38	38	38
5311	48 Nash St	5	63	54	40	<35	<35	<35	<35	<35	<35	<35	<35	<35	<35	38	38	38
5312	50 Nash St	5	64	55	49	<35	<35	<35	<35	<35	<35	<35	<35	<35	<35	39	39	39
5313	52 Nash St	5	64	55	49	<35	<35	<35	<35	<35	<35	<35	<35	<35	<35	39	39	39
5314	54 Nash St	5	64	55	49	<35	<35	<35	<35	<35	<35	<35	<35	<35	<35	38	38	38
5315	56 Nash St	5	63	54	40	<35	<35	<35	<35	<35	<35	<35	<35	<35	<35	38	38	38
5316	56 Nash St	5	58	53	46	<35	<35	<35	<35	<35	<35	<35	<35	<35	<35	38	38	38

ID	Address	Catchment	NML			Compound 5, dBA, LAeq(15min)			Compound 6, dBA, LAeq(15min)			Compound 7, dBA, LAeq(15min)			Compound 8, dBA, LAeq(15min)		
			Day	Evening	Night	Day	Evening	Night	Day	Evening	Night	Day	Evening	Night	Day	Evening	Night
5317	60 Nash St	5	58	54	49	<35	<35	<35	<35	<35	<35	<35	<35	<35	37	37	37
5318	62 Nash St	5	58	53	46	<35	<35	<35	<35	<35	<35	<35	<35	<35	35	35	35
5319	64 Nash St	5	58	53	46	<35	<35	<35	<35	<35	<35	<35	<35	<35	<35	<35	<35
5320	66 Nash St	5	-	-	-	<35	<35	<35	<35	<35	<35	<35	<35	<35	<35	<35	<35
5321	151 Fragar Rd	5	63	54	40	<35	<35	<35	<35	<35	<35	<35	<35	<35	<35	<35	<35
5322	41 Maxwell St	5	63	54	40	<35	<35	<35	<35	<35	<35	<35	<35	<35	35	35	35
5323	123 Fragar Rd	5	63	54	40	<35	<35	<35	<35	<35	<35	<35	<35	<35	36	36	36
5324	121 Fragar Rd	5	63	54	40	<35	<35	<35	<35	<35	<35	<35	<35	<35	<35	<35	<35
5325	119 Fragar Rd	5	63	54	40	<35	<35	<35	<35	<35	<35	<35	<35	<35	36	36	36
5326	117 Fragar Rd	1	63	54	40	<35	<35	<35	<35	<35	<35	<35	<35	<35	<35	<35	<35
5327	115 Fragar Rd	1	63	54	40	<35	<35	<35	<35	<35	<35	<35	<35	<35	37	37	37
5328	113 Fragar Rd	1	58	54	49	<35	<35	<35	<35	<35	<35	<35	<35	<35	35	35	35
5329	111 Fragar Rd	1	64	55	49	<35	<35	<35	<35	<35	<35	<35	<35	<35	<35	<35	<35
5330	109 Fragar Rd	1	64	55	49	<35	<35	<35	<35	<35	<35	<35	<35	<35	<35	<35	<35
5331	107 Fragar Rd	1	64	55	49	<35	<35	<35	<35	<35	<35	<35	<35	<35	<35	<35	<35
5332	105 Fragar Rd	1	63	54	40	<35	<35	<35	<35	<35	<35	<35	<35	<35	<35	<35	<35
5333	106 Fragar Rd	1	63	54	40	<35	<35	<35	<35	<35	<35	<35	<35	<35	36	36	36
5334	95 Fragar Rd	1	63	54	40	<35	<35	<35	<35	<35	<35	<35	<35	<35	<35	<35	<35
5335	99 Fragar Rd	1	63	54	40	<35	<35	<35	<35	<35	<35	<35	<35	<35	<35	<35	<35
5336	97 Fragar Rd	1	63	54	40	<35	<35	<35	<35	<35	<35	<35	<35	<35	<35	<35	<35
5337	101 Fragar Rd	1	63	54	40	<35	<35	<35	<35	<35	<35	<35	<35	<35	<35	<35	<35
5338	1 Fletcher St	1	63	54	40	<35	<35	<35	<35	<35	<35	<35	<35	<35	<35	<35	<35
5339	88 Fragar Rd	1	63	54	40	<35	<35	<35	<35	<35	<35	<35	<35	<35	36	36	36
5340	86 Fragar Rd	1	63	54	40	<35	<35	<35	<35	<35	<35	<35	<35	<35	35	35	35
5341	84 Fragar Rd	1	63	54	40	<35	<35	<35	<35	<35	<35	<35	<35	<35	35	35	35
5342	90 Fragar Rd	1	63	54	40	<35	<35	<35	<35	<35	<35	<35	<35	<35	37	37	37
5343	92 Fragar Rd	1	64	55	49	<35	<35	<35	<35	<35	<35	<35	<35	<35	36	36	36
5344	94 Fragar Rd	1	64	55	49	<35	<35	<35	<35	<35	<35	<35	<35	<35	36	36	36
5345	96 Fragar Rd	1	64	55	49	<35	<35	<35	<35	<35	<35	<35	<35	<35	36	36	36
5346	98 Fragar Rd	1	58	53	46	<35	<35	<35	<35	<35	<35	<35	<35	<35	36	36	36
5347	100 Fragar Rd	1	63	54	40	<35	<35	<35	<35	<35	<35	<35	<35	<35	36	36	36
5348	102 Fragar Rd	1	63	54	40	<35	<35	<35	<35	<35	<35	<35	<35	<35	35	35	35
5349	104 Fragar Rd	1	63	54	40	<35	<35	<35	<35	<35	<35	<35	<35	<35	<35	<35	<35
5350	108 Fragar Rd	1	58	53	46	<35	<35	<35	<35	<35	<35	<35	<35	<35	37	37	37
5351	110 Fragar Rd	1	63	54	40	<35	<35	<35	<35	<35	<35	<35	<35	<35	36	36	36
5352	112 Fragar Rd	1	63	54	40	<35	<35	<35	<35	<35	<35	<35	<35	<35	36	36	36
5353	114 Fragar Rd	1	58	53	46	<35	<35	<35	<35	<35	<35	<35	<35	<35	36	36	36

ID	Address	Catchment	NML			Compound 5, dBA, LAeq(15min)			Compound 6, dBA, LAeq(15min)			Compound 7, dBA, LAeq(15min)			Compound 8, dBA, LAeq(15min)		
			Day	Evening	Night	Day	Evening	Night	Day	Evening	Night	Day	Evening	Night	Day	Evening	Night
5354	116 Fragar Rd	1	58	53	46	<35	<35	<35	<35	<35	<35	<35	<35	<35	36	36	36
5355	87 Fragar Rd	1	64	55	49	<35	<35	<35	<35	<35	<35	<35	<35	<35	<35	<35	<35
5356	75 Fragar Rd	1	64	55	49	<35	<35	<35	<35	<35	<35	<35	<35	<35	<35	<35	<35
5357	91 Fragar Rd	1	64	55	49	<35	<35	<35	<35	<35	<35	<35	<35	<35	<35	<35	<35
5358	89 Fragar Rd	1	63	54	40	<35	<35	<35	<35	<35	<35	<35	<35	<35	<35	<35	<35
5359	85 Fragar Rd	1	63	54	40	<35	<35	<35	<35	<35	<35	<35	<35	<35	<35	<35	<35
5360	83 Fragar Rd	1	63	51	40	<35	<35	<35	<35	<35	<35	<35	<35	<35	<35	<35	<35
5361	81 Fragar Rd	1	64	55	49	<35	<35	<35	<35	<35	<35	<35	<35	<35	<35	<35	<35
5362	79 Fragar Rd	1	58	53	46	<35	<35	<35	<35	<35	<35	<35	<35	<35	<35	<35	<35
5363	77 Fragar Rd	1	63	54	40	<35	<35	<35	<35	<35	<35	<35	<35	<35	<35	<35	<35
5364	73 Fragar Rd	1	64	55	49	<35	<35	<35	<35	<35	<35	<35	<35	<35	<35	<35	<35
5365	71 Fragar Rd	1	58	53	46	<35	<35	<35	<35	<35	<35	<35	<35	<35	<35	<35	<35
5366	69 Fragar Rd	1	64	55	49	<35	<35	<35	<35	<35	<35	<35	<35	<35	<35	<35	<35
5367	27 Hilliger Rd	1	63	54	40	<35	<35	<35	<35	<35	<35	<35	<35	<35	37	37	37
5368	23 Hilliger Rd	1	58	54	49	<35	<35	<35	<35	<35	<35	<35	<35	<35	38	38	38
5369	1 Hilliger Rd	1	58	53	46	<35	<35	<35	<35	<35	<35	<35	<35	<35	36	36	36
5370	3 Hilliger Rd	1	58	53	46	<35	<35	<35	<35	<35	<35	<35	<35	<35	38	38	38
5371	5 Hilliger Rd	1	58	53	46	<35	<35	<35	<35	<35	<35	<35	<35	<35	37	37	37
5372	7 Hilliger Rd	1	63	54	40	<35	<35	<35	<35	<35	<35	<35	<35	<35	37	37	37
5373	9 Hilliger Rd	1	63	54	40	<35	<35	<35	<35	<35	<35	<35	<35	<35	36	36	36
5374	11 Hilliger Rd	1	63	54	40	<35	<35	<35	<35	<35	<35	<35	<35	<35	36	36	36
5375	13 Hilliger Rd	1	58	54	49	<35	<35	<35	<35	<35	<35	<35	<35	<35	36	36	36
5376	15 Hilliger Rd	1	64	55	49	<35	<35	<35	<35	<35	<35	<35	<35	<35	37	37	37
5377	17 Hilliger Rd	1	64	55	49	<35	<35	<35	<35	<35	<35	<35	<35	<35	37	37	37
5378	30 Irene St	1	64	55	49	<35	<35	<35	<35	<35	<35	<35	<35	<35	38	38	38
5379	12 Hilliger Rd	1	64	55	49	<35	<35	<35	<35	<35	<35	<35	<35	<35	36	36	36
5380	14 Hilliger Rd	1	70	-	-	<35	<35	<35	<35	<35	<35	<35	<35	<35	37	37	37
5381	37 Hilliger Rd	1	58	53	46	<35	<35	<35	<35	<35	<35	<35	<35	<35	36	36	36
5382	35 Hilliger Rd	1	58	53	46	<35	<35	<35	<35	<35	<35	<35	<35	<35	36	36	36
5383	33 Hilliger Rd	1	58	53	46	<35	<35	<35	<35	<35	<35	<35	<35	<35	35	35	35
5384	31 Hilliger Rd	1	63	54	40	<35	<35	<35	<35	<35	<35	<35	<35	<35	36	36	36
5385	29 Hilliger Rd	1	63	54	40	<35	<35	<35	<35	<35	<35	<35	<35	<35	36	36	36
5386	25 Hilliger Rd	1	58	53	46	<35	<35	<35	<35	<35	<35	<35	<35	<35	37	37	37
5387	19 Irene St	1	58	53	46	<35	<35	<35	<35	<35	<35	<35	<35	<35	38	38	38
5388	21 Irene St	1	58	53	46	<35	<35	<35	<35	<35	<35	<35	<35	<35	38	38	38
5389	23 Irene St	1	58	53	46	<35	<35	<35	<35	<35	<35	<35	<35	<35	38	38	38
5390	26 Irene St	1	64	55	49	<35	<35	<35	<35	<35	<35	<35	<35	<35	38	38	38













































ID	Address	Catchment	NML			Compound 9, dBA, LAeq(15min)			Compound 10, dBA, LAeq(15min)			Compound 11, dBA, LAeq(15min)		
			Day	Evening	Night	Day	Evening	Night	Day	Evening	Night	Day	Evening	Night
248527	3 Walsh Pl	4	63	54	40	<35	<35	<35	<35	<35	<35	<35	<35	<35
248528	4 Walsh Pl	4	63	54	40	<35	<35	<35	<35	<35	<35	<35	<35	<35
248529	5 Walsh Pl	4	63	54	40	<35	<35	<35	<35	<35	<35	<35	<35	<35
248530	6 Walsh Pl	4	63	54	40	<35	<35	<35	<35	<35	<35	<35	<35	<35
248531	123 Bringelly Rd	4	64	55	49	<35	<35	<35	<35	<35	<35	<35	<35	<35
248532	121 Bringelly Rd	4	58	53	46	<35	<35	<35	<35	<35	<35	<35	<35	<35
248533	6 Smith St	4	58	53	46	<35	<35	<35	<35	<35	<35	<35	<35	<35
248534	6 Smith St_2	4	64	55	49	<35	<35	<35	<35	<35	<35	<35	<35	<35
248535	4 Smith St	4	58	53	46	<35	<35	<35	<35	<35	<35	<35	<35	<35
248536	119 Bringelly Rd	4	63	54	40	<35	<35	<35	<35	<35	<35	<35	<35	<35
248537	50 Smith St	4	64	55	49	<35	<35	<35	37	37	37	<35	<35	<35
248538	45 Smith St	4	64	55	49	<35	<35	<35	<35	<35	<35	<35	<35	<35
248539	43 Smith St	4	70	-	-	<35	<35	<35	35	35	35	<35	<35	<35
248540	37-39 Smith St	4	70	-	-	<35	<35	<35	36	36	36	<35	<35	<35
248541	31 Smith St	4	63	54	40	<35	<35	<35	35	35	35	<35	<35	<35
248542	35 Smith St	4	64	55	49	<35	<35	<35	<35	<35	<35	<35	<35	<35
248543	29 Smith St	4	58	53	46	<35	<35	<35	35	35	35	<35	<35	<35
248544	Kingswood High School- Bldg 1	4	58	53	46	<35	<35	<35	39	39	39	<35	<35	<35
248545	29 Smith St	4	63	54	40	<35	<35	<35	35	35	35	<35	<35	<35
248546	27 Smith St	4	58	53	46	<35	<35	<35	<35	<35	<35	<35	<35	<35
248547	25 Smith St	4	58	54	49	<35	<35	<35	<35	<35	<35	<35	<35	<35
248548	23 Smith St	4	58	54	49	<35	<35	<35	<35	<35	<35	<35	<35	<35
248549	21 Smith St	4	64	55	49	<35	<35	<35	<35	<35	<35	<35	<35	<35
248550	19 Smith St	4	64	55	49	<35	<35	<35	<35	<35	<35	<35	<35	<35
248551	17 Smith St	4	58	53	46	<35	<35	<35	<35	<35	<35	<35	<35	<35
248552	15 Smith St	4	58	53	46	<35	<35	<35	<35	<35	<35	<35	<35	<35
248553	13 Smith St	4	63	54	40	<35	<35	<35	<35	<35	<35	<35	<35	<35
248554	11 Smith St	4	63	54	40	<35	<35	<35	<35	<35	<35	<35	<35	<35
248555	9 Smith St	4	58	53	46	<35	<35	<35	<35	<35	<35	<35	<35	<35
248556	Kingswood High School- Bldg 2	4	63	54	40	<35	<35	<35	37	37	37	<35	<35	<35
248557	Kingswood High School- Bldg 3	4	63	54	40	35	35	35	40	40	40	<35	<35	<35
248558	Kingswood High School- Bldg 4	4	58	53	46	36	36	36	42	42	42	<35	<35	<35



ID	Address	Catchment	NML			Compound 9, dBA, LAeq(15min)			Compound 10, dBA, LAeq(15min)			Compound 11, dBA, LAeq(15min)		
			Day	Evening	Night	Day	Evening	Night	Day	Evening	Night	Day	Evening	Night
248559	Kingswood High School- Bldg 5	4	64	55	49	<35	<35	<35	36	36	36	<35	<35	<35
248560	Kingswood High School- Bldg 6	4	64	55	49	37	37	37	38	38	38	<35	<35	<35
248561	Kingswood High School- Bldg 7	4	70	-	-	<35	<35	<35	37	37	37	<35	<35	<35
248562	Kingswood High School- Bldg 8	4	63	54	40	<35	<35	<35	36	36	36	<35	<35	<35
248563	Kingswood High School- Bldg 9	4	58	54	49	<35	<35	<35	38	38	38	<35	<35	<35
248564	Kingswood High School- Bldg 10	4	58	54	49	38	38	38	39	39	39	<35	<35	<35
248565	5 Smith St	4	58	54	49	<35	<35	<35	<35	<35	<35	<35	<35	<35
248566	47 Plunkett Cres	4	58	53	46	<35	<35	<35	<35	<35	<35	<35	<35	<35
248568	34-35 Plunkett Cres	4	62	54	43	<35	<35	<35	<35	<35	<35	<35	<35	<35
248569	30-31 Plunkett Cres	4	63	54	40	<35	<35	<35	<35	<35	<35	<35	<35	<35
248570	32-33 Plunkett Cres	4	-	-	-	<35	<35	<35	<35	<35	<35	<35	<35	<35
248571	29 Plunkett Cres	4	-	-	-	<35	<35	<35	<35	<35	<35	<35	<35	<35
248572	26-27 Plunkett Cres	4	-	-	-	<35	<35	<35	<35	<35	<35	<35	<35	<35
248573	24-25 Plunkett Cres	4	58	53	46	<35	<35	<35	<35	<35	<35	<35	<35	<35
248574	22-23 Plunkett Cres	4	63	54	40	<35	<35	<35	<35	<35	<35	<35	<35	<35
248575	18-19 Plunkett Cres_1	4	63	54	40	<35	<35	<35	<35	<35	<35	<35	<35	<35
248576	18-19 Plunkett Cres_2	4	63	54	40	<35	<35	<35	<35	<35	<35	<35	<35	<35
248577	21 Plunkett Cres	4	63	54	40	<35	<35	<35	<35	<35	<35	<35	<35	<35
248578	40 Plunkett Cres	4	63	54	40	<35	<35	<35	<35	<35	<35	<35	<35	<35
248579	42 Plunkett Cres	4	63	54	40	<35	<35	<35	<35	<35	<35	<35	<35	<35
248580	13/6 Stapley St	4	63	54	40	<35	<35	<35	<35	<35	<35	<35	<35	<35
248581	7/6 Stapley St	4	63	54	40	<35	<35	<35	<35	<35	<35	<35	<35	<35
248582	8/6 Stapley St	4	63	54	40	<35	<35	<35	<35	<35	<35	<35	<35	<35
248583	5/6 Stapley St	4	63	54	40	<35	<35	<35	<35	<35	<35	<35	<35	<35
248584	6/6 Stapley St	4	63	54	40	<35	<35	<35	<35	<35	<35	<35	<35	<35
248585	3-4 Stapley St	4	63	54	40	<35	<35	<35	<35	<35	<35	<35	<35	<35
248586	1-2 Stapley St	4	63	54	40	<35	<35	<35	<35	<35	<35	<35	<35	<35
248587	10-11 Stapley St	4	63	54	40	<35	<35	<35	<35	<35	<35	<35	<35	<35
248588	12 Stapley St	4	58	54	49	<35	<35	<35	<35	<35	<35	<35	<35	<35
248589	9 Stapley St	4	63	54	40	<35	<35	<35	<35	<35	<35	<35	<35	<35
248590	2 Stapley St	4	63	54	40	<35	<35	<35	35	35	35	<35	<35	<35
248591	4 Stapley St	4	64	55	49	<35	<35	<35	35	35	35	<35	<35	<35













ID	Address	Catchment	NML			Compound 9, dBA, LAeq(15min)			Compound 10, dBA, LAeq(15min)			Compound 11, dBA, LAeq(15min)		
			Day	Evening	Night	Day	Evening	Night	Day	Evening	Night	Day	Evening	Night
3389	63 Frogmore Road_4	8	63	54	40	<35	<35	<35	<35	<35	<35	<35	<35	<35
3390	63 Frogmore Road_2	8	63	54	40	<35	<35	<35	<35	<35	<35	<35	<35	<35
3391	Penrith Christian School- Bldg 11	11	63	54	40	<35	<35	<35	<35	<35	<35	<35	<35	<35
3392	Penrith Christian School- Bldg 10	11	64	55	49	<35	<35	<35	<35	<35	<35	<35	<35	<35
3393	Penrith Christian School- Bldg 9	11	58	54	49	<35	<35	<35	<35	<35	<35	<35	<35	<35
3394	Penrith Christian School- Bldg 5	11	58	54	49	<35	<35	<35	<35	<35	<35	<35	<35	<35
3395	Penrith Christian School- Bldg 2	11	58	53	46	<35	<35	<35	<35	<35	<35	<35	<35	<35
3396	Penrith Christian School- Bldg 4	11	63	54	40	<35	<35	<35	<35	<35	<35	<35	<35	<35
3397	Penrith Christian School- Bldg 8	11	58	54	49	<35	<35	<35	<35	<35	<35	<35	<35	<35
3398	Penrith Christian School- Bldg 7	11	63	54	40	<35	<35	<35	<35	<35	<35	<35	<35	<35
3401	2063 The Northern Road	14	63	54	40	<35	<35	<35	<35	<35	<35	<35	<35	<35
3403	2051 The Northern Road	14	58	54	49	<35	<35	<35	<35	<35	<35	<35	<35	<35
3404	2035 The Northern Road	14	58	54	49	<35	<35	<35	<35	<35	<35	<35	<35	<35
3405	2029 The Northern Road	14	63	54	40	<35	<35	<35	<35	<35	<35	<35	<35	<35
3419	87 Jamison Rd_3	3	58	53	46	<35	<35	<35	<35	<35	<35	40	40	40
3420	83 Jamison Rd_2	3	58	53	46	<35	<35	<35	<35	<35	<35	38	38	38
3428	83 Jamison Rd_1	3	58	53	46	<35	<35	<35	<35	<35	<35	<35	<35	<35
3429	83 Jamison Rd	4	58	53	46	<35	<35	<35	<35	<35	<35	40	40	40
3430	81 Jamison Rd	4	64	55	49	<35	<35	<35	<35	<35	<35	41	41	41
3432	81 Jamison Rd_4	4	63	54	40	<35	<35	<35	<35	<35	<35	38	38	38
3435	83 Jamison Rd	4	58	53	46	<35	<35	<35	<35	<35	<35	43	43	43
3436	86 Jamison Rd	3	64	55	49	<35	<35	<35	<35	<35	<35	53	53	53
3437	84 Jamison Rd	3	63	54	40	<35	<35	<35	<35	<35	<35	39	39	39
3438	82 Jamison Rd	3	70	-	-	<35	<35	<35	<35	<35	<35	40	40	40
3439	80 Jamison Rd	4	63	54	40	<35	<35	<35	<35	<35	<35	39	39	39
3440	78 Jamison Rd	4	64	55	49	<35	<35	<35	<35	<35	<35	36	36	36
3441	76 Jamison Rd	4	64	55	49	<35	<35	<35	<35	<35	<35	<35	<35	<35
3442	1 Jean St	3	64	55	49	<35	<35	<35	<35	<35	<35	39	39	39
3443	3 Jean St	3	64	55	49	<35	<35	<35	<35	<35	<35	42	42	42
3444	5 Jean St	3	63	54	40	<35	<35	<35	<35	<35	<35	44	44	44
3445	7 Jean St	3	63	54	40	<35	<35	<35	<35	<35	<35	45	45	45
3446	9 Jean St	3	63	54	40	<35	<35	<35	<35	<35	<35	46	46	46



ID	Address	Catchment	NML			Compound 9, dBA, LAeq(15min)			Compound 10, dBA, LAeq(15min)			Compound 11, dBA, LAeq(15min)		
			Day	Evening	Night	Day	Evening	Night	Day	Evening	Night	Day	Evening	Night
3447	11 Jean St	3	64	55	49	<35	<35	<35	<35	<35	<35	45	45	45
3448	13 Jean St	3	64	55	49	<35	<35	<35	<35	<35	<35	48	48	48
3449	15 Jean St	3	64	55	49	<35	<35	<35	<35	<35	<35	49	49	49
3450	17 Jean St	3	58	53	46	<35	<35	<35	<35	<35	<35	50	50	50
3451	19 Jean St	3	58	54	49	<35	<35	<35	<35	<35	<35	47	47	47
3452	21 Jean St	3	58	53	46	<35	<35	<35	<35	<35	<35	51	51	51
3453	23 Jean St	3	64	55	49	<35	<35	<35	<35	<35	<35	50	50	50
3454	25 Jean St	3	64	55	49	<35	<35	<35	<35	<35	<35	42	42	42
3455	27 Jean St	3	58	53	46	<35	<35	<35	<35	<35	<35	41	41	41
3456	29 Jean St	3	64	55	49	<35	<35	<35	<35	<35	<35	38	38	38
3457	172 Parker St	3	64	55	49	<35	<35	<35	<35	<35	<35	49	49	49
3458	174 Parker St	3	64	55	49	<35	<35	<35	36	36	36	45	45	45
3459	31 Jean St	3	-	-	-	<35	<35	<35	<35	<35	<35	43	43	43
3460	176 Parker St	3	64	55	49	<35	<35	<35	36	36	36	45	45	45
3461	33 Jean St	3	63	54	40	<35	<35	<35	<35	<35	<35	37	37	37
3462	178 Parker St	3	58	54	49	<35	<35	<35	<35	<35	<35	45	45	45
3463	142 Parker St	3	64	55	49	<35	<35	<35	<35	<35	<35	55	55	55
3464	144 Parker St	3	64	55	49	<35	<35	<35	<35	<35	<35	54	54	54
3465	146 Parker St	3	63	54	40	<35	<35	<35	<35	<35	<35	56	56	56
3466	148 Parker St	3	55	45	39	<35	<35	<35	<35	<35	<35	57	57	57
3467	150 Parker St	3	58	53	46	<35	<35	<35	<35	<35	<35	58	58	58
3468	152 Parker St	3	64	55	49	<35	<35	<35	<35	<35	<35	59	59	59
3469	154 Parker St	3	64	55	49	<35	<35	<35	<35	<35	<35	58	58	58
3470	156 Parker St	3	64	55	49	<35	<35	<35	<35	<35	<35	61	61	61
3471	158 Parker St	3	64	55	49	<35	<35	<35	<35	<35	<35	62	62	62
3472	160 Parker St	3	64	55	49	<35	<35	<35	<35	<35	<35	62	62	62
3473	162 Parker St	3	58	53	46	<35	<35	<35	<35	<35	<35	63	63	63
3474	164 Parker St	3	63	54	40	<35	<35	<35	<35	<35	<35	60	60	60
3475	166 Parker St	3	58	54	49	<35	<35	<35	<35	<35	<35	60	60	60
3476	168 Parker St	3	58	54	49	<35	<35	<35	<35	<35	<35	59	59	59
3477	170 Parker St	3	58	54	49	<35	<35	<35	<35	<35	<35	55	55	55
3478	180 Parker St	3	58	54	49	<35	<35	<35	36	36	36	43	43	43

ID	Address	Catchment	NML			Compound 9, dBA, LAeq(15min)			Compound 10, dBA, LAeq(15min)			Compound 11, dBA, LAeq(15min)		
			Day	Evening	Night	Day	Evening	Night	Day	Evening	Night	Day	Evening	Night
3479	73 Smith St	3	64	55	49	<35	<35	<35	37	37	37	39	39	39
3480	71 Smith St	3	63	54	40	<35	<35	<35	43	43	43	<35	<35	<35
3481	69 Smith St	4	63	54	40	<35	<35	<35	43	43	43	<35	<35	<35
3482	67 Smith St	4	63	54	40	<35	<35	<35	43	43	43	<35	<35	<35
3483	35 Jean St	3	58	54	49	<35	<35	<35	<35	<35	<35	40	40	40
3484	37 Jean St	3	58	54	49	<35	<35	<35	<35	<35	<35	45	45	45
3485	24 Lucy St	4	58	54	49	<35	<35	<35	<35	<35	<35	40	40	40
3486	22 Lucy St	4	58	54	49	<35	<35	<35	<35	<35	<35	38	38	38
3487	20 Lucy St	4	58	53	46	<35	<35	<35	<35	<35	<35	39	39	39
3488	18 Lucy St	4	58	53	46	<35	<35	<35	<35	<35	<35	39	39	39
3489	16 Lucy St	4	58	53	46	<35	<35	<35	35	35	35	38	38	38
3490	65 Smith St	4	58	53	46	<35	<35	<35	43	43	43	<35	<35	<35
3491	63 Smith St	4	58	54	49	<35	<35	<35	43	43	43	<35	<35	<35
3492	61 Smith St	4	58	54	49	<35	<35	<35	42	42	42	<35	<35	<35
3493	59 Smith St	4	58	53	46	<35	<35	<35	42	42	42	<35	<35	<35
3494	57 Smith St	4	64	55	49	<35	<35	<35	39	39	39	<35	<35	<35
3495	55 Smith St	4	58	54	49	<35	<35	<35	38	38	38	<35	<35	<35
3496	Kingswood Sth Primary School- Bldg 1	3	58	54	49	<35	<35	<35	44	44	44	37	37	37
3497	192 Parker St	3	58	53	46	38	38	38	51	51	51	<35	<35	<35
3498	194 Parker St	3	58	53	46	38	38	38	54	54	54	<35	<35	<35
3499	196 Parker St	3	63	54	40	41	41	41	59	59	59	<35	<35	<35
3500	198 Parker St	3	58	54	49	42	42	42	60	60	60	<35	<35	<35
3501	200 Parker St	3	58	53	46	43	43	43	61	61	61	<35	<35	<35
3502	202 Parker St	3	64	55	49	43	43	43	61	61	61	<35	<35	<35
3503	204 Parker St	3	63	54	40	44	44	44	62	62	62	<35	<35	<35
3504	206 Parker St	3	58	53	46	43	43	43	61	61	61	<35	<35	<35
3505	208 Parker St	3	64	55	49	45	45	45	59	59	59	<35	<35	<35
3506	210 Parker St	3	58	53	46	47	47	47	57	57	57	<35	<35	<35
3507	212 Parker St	3	58	53	46	47	47	47	57	57	57	<35	<35	<35
3508	214 Parker St	3	64	55	49	48	48	48	56	56	56	<35	<35	<35
3509	216 Parker St	3	63	54	40	49	49	49	53	53	53	<35	<35	<35
3510	218 Parker St	3	64	55	49	49	49	49	53	53	53	<35	<35	<35

ID	Address	Catchment	NML			Compound 9, dBA, LAeq(15min)			Compound 10, dBA, LAeq(15min)			Compound 11, dBA, LAeq(15min)		
			Day	Evening	Night	Day	Evening	Night	Day	Evening	Night	Day	Evening	Night
3511	220 Parker St	3	64	55	49	51	51	51	51	51	51	<35	<35	<35
3512	222 Parker St	3	58	53	46	54	54	54	47	47	47	<35	<35	<35
3513	224 Parker St	3	63	54	40	54	54	54	47	47	47	<35	<35	<35
3514	226 Parker St	3	58	53	46	56	56	56	44	44	44	<35	<35	<35
3515	228 Parker St	3	58	53	46	56	56	56	44	44	44	<35	<35	<35
3516	230 Parker St	3	63	54	40	59	59	59	44	44	44	<35	<35	<35
3517	232 Parker St	3	63	54	40	61	61	61	42	42	42	<35	<35	<35
3518	234 Parker St	3	64	55	49	66	66	66	42	42	42	<35	<35	<35
3519	48 Oag Cr	3	64	55	49	<35	<35	<35	48	48	48	<35	<35	<35
3520	46 Oag Cr	3	58	54	49	<35	<35	<35	42	42	42	<35	<35	<35
3521	50 Oag Cr	3	64	55	49	<35	<35	<35	43	43	43	<35	<35	<35
3522	52 Oag Cr	3	64	55	49	35	35	35	35	35	35	<35	<35	<35
3523	54 Oag Cr	4	58	53	46	36	36	36	41	41	41	<35	<35	<35
3524	23 Tent St	4	63	54	40	38	38	38	46	46	46	<35	<35	<35
3525	21 Tent St	4	63	54	40	38	38	38	46	46	46	<35	<35	<35
3526	19 Tent St	4	64	55	49	39	39	39	47	47	47	<35	<35	<35
3527	17 Tent St	4	64	55	49	39	39	39	48	48	48	<35	<35	<35
3528	15 Tent St	4	58	53	46	40	40	40	45	45	45	<35	<35	<35
3529	13 Tent St	4	58	53	46	40	40	40	46	46	46	<35	<35	<35
3530	11 Tent St	4	58	54	49	40	40	40	46	46	46	<35	<35	<35
3531	9 Tent St	4	58	54	49	41	41	41	43	43	43	<35	<35	<35
3532	1 Hogan Pl	4	63	54	40	42	42	42	44	44	44	<35	<35	<35
3533	2 Hogan Pl	4	64	55	49	43	43	43	42	42	42	<35	<35	<35
3534	44 Oag Cr	3	58	53	46	40	40	40	43	43	43	<35	<35	<35
3535	42 Oag Cr	3	58	54	49	37	37	37	48	48	48	<35	<35	<35
3536	40 Oag Cr	3	58	54	49	41	41	41	54	54	54	<35	<35	<35
3537	38 Oag Cr	3	63	54	40	39	39	39	58	58	58	<35	<35	<35
3538	36 Oag Cr	3	64	55	49	40	40	40	43	43	43	<35	<35	<35
3539	34 Oag Cr	3	58	53	46	41	41	41	45	45	45	<35	<35	<35
3540	39 Oag Cr	3	63	54	40	37	37	37	52	52	52	<35	<35	<35
3541	32 Tent St	4	58	54	49	36	36	36	47	47	47	<35	<35	<35
3542	37 Oag Cr	3	58	54	49	37	37	37	50	50	50	<35	<35	<35

ID	Address	Catchment	NML			Compound 9, dBA, LAeq(15min)			Compound 10, dBA, LAeq(15min)			Compound 11, dBA, LAeq(15min)		
			Day	Evening	Night	Day	Evening	Night	Day	Evening	Night	Day	Evening	Night
3543	30 Tent St	4	58	54	49	37	37	37	50	50	50	<35	<35	<35
3544	28 Tent St	4	58	53	46	37	37	37	51	51	51	<35	<35	<35
3545	26 Tent St	4	63	54	40	36	36	36	49	49	49	<35	<35	<35
3546	24 Tent St	4	58	54	49	38	38	38	44	44	44	<35	<35	<35
3547	22 Tent St	4	58	54	49	40	40	40	45	45	45	<35	<35	<35
3548	20 Tent St	4	58	53	46	41	41	41	41	41	41	<35	<35	<35
3549	18 Tent St	4	64	55	49	42	42	42	42	42	42	<35	<35	<35
3550	16 Tent St	4	64	55	49	42	42	42	41	41	41	<35	<35	<35
3551	14 Tent St	4	58	53	46	43	43	43	43	43	43	<35	<35	<35
3552	12 Tent St	4	64	55	49	44	44	44	44	44	44	<35	<35	<35
3553	10 Tent St	4	58	53	46	44	44	44	43	43	43	<35	<35	<35
3554	8 Tent St	4	58	54	49	45	45	45	42	42	42	<35	<35	<35
3555	6 Tent St	4	58	54	49	46	46	46	42	42	42	<35	<35	<35
3556	4 Tent St	4	58	53	46	47	47	47	42	42	42	<35	<35	<35
3557	2 Tent St	4	58	53	46	47	47	47	42	42	42	<35	<35	<35
3558	35 Oag Cr	3	58	53	46	37	37	37	53	53	53	<35	<35	<35
3559	33 Oag Cr	3	58	54	49	38	38	38	44	44	44	<35	<35	<35
3560	31 Oag Cr	3	58	54	49	40	40	40	46	46	46	<35	<35	<35
3561	29 Oag Cr	3	64	55	49	39	39	39	55	55	55	<35	<35	<35
3562	27 Oag Cr	3	58	53	46	40	40	40	53	53	53	<35	<35	<35
3563	25 Oag Cr	3	64	55	49	40	40	40	54	54	54	<35	<35	<35
3564	23 Oag Cr	3	64	55	49	40	40	40	53	53	53	<35	<35	<35
3565	21 Oag Cr	3	58	54	49	43	43	43	44	44	44	<35	<35	<35
3566	19 Oag Cr	3	64	55	49	44	44	44	44	44	44	<35	<35	<35
3567	17 Oag Cr	3	64	55	49	45	45	45	44	44	44	<35	<35	<35
3568	15 Oag Cr	3	58	53	46	46	46	46	43	43	43	<35	<35	<35
3569	13 Oag Cr	3	58	53	46	46	46	46	43	43	43	<35	<35	<35
3570	11 Oag Cr	3	58	54	49	47	47	47	48	48	48	<35	<35	<35
3571	9 Oag Cr	3	63	54	40	48	48	48	47	47	47	<35	<35	<35
3572	7 Oag Cr	3	58	53	46	50	50	50	43	43	43	<35	<35	<35
3573	5 Oag Cr	3	63	54	40	51	51	51	43	43	43	<35	<35	<35
3574	32 Oag Cr	3	58	53	46	<35	<35	<35	46	46	46	<35	<35	<35

















ID	Address	Catchment	NML			Compound 9, dBA, LAeq(15min)			Compound 10, dBA, LAeq(15min)			Compound 11, dBA, LAeq(15min)		
			Day	Evening	Night	Day	Evening	Night	Day	Evening	Night	Day	Evening	Night
3799	KFC South Penrith	6	58	54	49	40	40	40	<35	<35	<35	<35	<35	<35
3800	John Cootes furniture warehouse	6	64	55	49	46	46	46	<35	<35	<35	<35	<35	<35
3801	Seven-Eleven	6	70	-	-	50	50	50	<35	<35	<35	<35	<35	<35
3802	Dan Murphies	6	58	54	49	52	52	52	35	35	35	<35	<35	<35
3803	7 Oberon Cr	6	58	54	49	52	52	52	38	38	38	<35	<35	<35
3804	9 Oberon Cr	6	58	54	49	54	54	54	36	36	36	<35	<35	<35
3805	11 Oberon Cr	6	58	54	49	51	51	51	36	36	36	<35	<35	<35
3806	13 Oberon Cr	6	58	54	49	47	47	47	37	37	37	<35	<35	<35
3807	15 Oberon Cr	6	58	53	46	39	39	39	<35	<35	<35	<35	<35	<35
3808	17 Oberon Cr	6	58	53	46	38	38	38	<35	<35	<35	<35	<35	<35
3809	235 Parker St	2	58	53	46	60	60	60	41	41	41	<35	<35	<35
3810	233 Parker St	2	58	53	46	61	61	61	41	41	41	<35	<35	<35
3811	231 Parker St	2	58	53	46	58	58	58	41	41	41	<35	<35	<35
3812	229 Parker St	2	64	55	49	59	59	59	44	44	44	<35	<35	<35
3813	227 Parker St	2	64	55	49	54	54	54	45	45	45	<35	<35	<35
3814	225 Parker St	2	58	53	46	54	54	54	45	45	45	<35	<35	<35
3815	223 Parker St	2	58	54	49	52	52	52	46	46	46	<35	<35	<35
3816	221 Parker St	2	58	54	49	54	54	54	45	45	45	<35	<35	<35
3817	219 Parker St	2	64	55	49	51	51	51	47	47	47	<35	<35	<35
3818	217 Parker St	2	64	55	49	50	50	50	48	48	48	<35	<35	<35
3819	215 Parker St	2	58	53	46	48	48	48	49	49	49	<35	<35	<35
3820	213 Parker St	2	63	54	40	48	48	48	51	51	51	<35	<35	<35
3821	211 Parker St	2	63	54	40	46	46	46	51	51	51	<35	<35	<35
3822	209 Parker St	2	58	54	49	45	45	45	52	52	52	<35	<35	<35
3823	207 Parker St	2	63	54	40	44	44	44	65	65	65	<35	<35	<35
3824	53 Hilliger Rd	2	58	53	46	38	38	38	67	67	67	<35	<35	<35
3825	55 Hilliger Rd	2	58	53	46	40	40	40	62	62	62	<35	<35	<35
3826	57 Hilliger Rd	2	64	55	49	38	38	38	63	63	63	<35	<35	<35
3827	59 Hilliger Rd	2	64	55	49	42	42	42	58	58	58	<35	<35	<35
3828	61 Hilliger Rd	2	63	54	40	43	43	43	58	58	58	<35	<35	<35
3829	63 Hilliger Rd	2	64	55	49	44	44	44	56	56	56	<35	<35	<35
3830	65 Hilliger Rd	2	58	53	46	45	45	45	55	55	55	<35	<35	<35

ID	Address	Catchment	NML			Compound 9, dBA, LAeq(15min)			Compound 10, dBA, LAeq(15min)			Compound 11, dBA, LAeq(15min)		
			Day	Evening	Night	Day	Evening	Night	Day	Evening	Night	Day	Evening	Night
3831	67 Hilliger Rd	2	58	53	46	47	47	47	54	54	54	<35	<35	<35
3832	69 Hilliger Rd	2	58	53	46	46	46	46	53	53	53	<35	<35	<35
3833	71 Hilliger Rd	2	55	45	39	47	47	47	47	47	47	<35	<35	<35
3834	73 Hilliger Rd	2	55	45	39	47	47	47	45	45	45	<35	<35	<35
3835	75 Hilliger Rd	2	58	54	49	49	49	49	43	43	43	<35	<35	<35
3836	77 Hilliger Rd	2	58	54	49	52	52	52	42	42	42	<35	<35	<35
3837	79 Hilliger Rd	2	64	55	49	55	55	55	43	43	43	<35	<35	<35
3838	81a Hilliger Rd	2	58	53	46	57	57	57	42	42	42	<35	<35	<35
3839	81b Hilliger Rd	2	63	54	40	59	59	59	42	42	42	<35	<35	<35
3840	205 Parker St	2	64	55	49	40	40	40	59	59	59	<35	<35	<35
3841	40 Mazepa Ave	2	64	55	49	39	39	39	67	67	67	<35	<35	<35
3842	38 Mazepa Ave	2	58	53	46	37	37	37	64	64	64	<35	<35	<35
3843	203 Parker St	2	58	53	46	40	40	40	53	53	53	<35	<35	<35
3844	36 Mazepa Ave	2	58	53	46	37	37	37	63	63	63	<35	<35	<35
3845	201 Parker St	2	58	53	46	40	40	40	51	51	51	<35	<35	<35
3846	199 Parker St	2	64	55	49	39	39	39	51	51	51	<35	<35	<35
3847	34 Mazepa Ave	2	64	55	49	36	36	36	59	59	59	<35	<35	<35
3848	32 Mazepa Ave	2	64	55	49	36	36	36	58	58	58	<35	<35	<35
3849	197 Parker St	2	58	54	49	38	38	38	52	52	52	<35	<35	<35
3850	195 Parker St	2	64	55	49	38	38	38	44	44	44	<35	<35	<35
3851	30 Mazepa Ave	2	64	55	49	36	36	36	55	55	55	<35	<35	<35
3852	28 Mazepa Ave	2	64	55	49	<35	<35	<35	54	54	54	<35	<35	<35
3853	26 Mazepa Ave	2	64	55	49	<35	<35	<35	46	46	46	<35	<35	<35
3854	193 Parker St	2	58	53	46	38	38	38	42	42	42	<35	<35	<35
3855	191 Parker St	2	63	54	40	37	37	37	46	46	46	<35	<35	<35
3856	189 Parker St	2	64	55	49	<35	<35	<35	41	41	41	<35	<35	<35
3857	24 Mazepa Ave	2	62	56	54	<35	<35	<35	44	44	44	<35	<35	<35
3858	22 Mazepa Ave	2	-	-	-	<35	<35	<35	43	43	43	<35	<35	<35
3859	187 Parker St	2	64	55	49	<35	<35	<35	40	40	40	<35	<35	<35
3860	185 Parker St	2	63	54	40	<35	<35	<35	39	39	39	35	35	35
3861	20 Mazepa Ave	2	64	55	49	<35	<35	<35	42	42	42	<35	<35	<35
3862	18 Mazepa Ave	2	58	53	46	<35	<35	<35	41	41	41	<35	<35	<35

ID	Address	Catchment	NML			Compound 9, dBA, LAeq(15min)			Compound 10, dBA, LAeq(15min)			Compound 11, dBA, LAeq(15min)		
			Day	Evening	Night	Day	Evening	Night	Day	Evening	Night	Day	Evening	Night
3863	183 Parker St	2	55	45	39	<35	<35	<35	39	39	39	35	35	35
3864	181 Parker St	2	58	53	46	<35	<35	<35	40	40	40	36	36	36
3865	179 Parker St	2	58	54	49	<35	<35	<35	39	39	39	36	36	36
3866	16 Mazepa Ave	2	63	54	40	<35	<35	<35	40	40	40	35	35	35
3867	14 Mazepa Ave	2	58	53	46	<35	<35	<35	42	42	42	36	36	36
3868	12 Mazepa Ave	2	58	54	49	<35	<35	<35	41	41	41	37	37	37
3869	10 Mazepa Ave	2	63	54	40	<35	<35	<35	40	40	40	37	37	37
3870	177 Parker St	2	64	55	49	<35	<35	<35	39	39	39	37	37	37
3871	175 Parker St	2	58	53	46	<35	<35	<35	40	40	40	37	37	37
3872	173 Parker St	2	58	53	46	<35	<35	<35	38	38	38	37	37	37
3873	8 Mazepa Ave	2	63	54	40	<35	<35	<35	39	39	39	37	37	37
3874	6 Mazepa Ave	2	63	54	40	<35	<35	<35	39	39	39	37	37	37
3875	4 Mazepa Ave	2	58	54	49	<35	<35	<35	39	39	39	38	38	38
3876	171 Parker St	2	58	54	49	<35	<35	<35	38	38	38	36	36	36
3877	128 Smith St	1	64	55	49	<35	<35	<35	<35	<35	<35	38	38	38
3878	1 Mazepa Ave	1	58	53	46	<35	<35	<35	38	38	38	35	35	35
3879	3 Mazepa Ave	1	58	53	46	<35	<35	<35	39	39	39	39	39	39
3880	5 Mazepa Ave	1	58	54	49	<35	<35	<35	38	38	38	39	39	39
3881	3 Sheba Cr	1	58	53	46	<35	<35	<35	37	37	37	39	39	39
3882	5 Sheba Cr	1	63	54	40	<35	<35	<35	39	39	39	38	38	38
3883	92 Smith St	2	58	53	46	<35	<35	<35	38	38	38	37	37	37
3884	2 Mazepa Ave	2	64	55	49	<35	<35	<35	40	40	40	37	37	37
3885	101 Smith St	2	64	55	49	<35	<35	<35	37	37	37	40	40	40
3886	99 Smith St	2	64	55	49	<35	<35	<35	37	37	37	35	35	35
3887	93 Smith St	2	64	55	49	<35	<35	<35	38	38	38	35	35	35
3888	91 Smith St	2	64	55	49	<35	<35	<35	38	38	38	40	40	40
3889	169b Parker St	2	64	55	49	<35	<35	<35	37	37	37	40	40	40
3890	169a Parker St	2	64	55	49	<35	<35	<35	37	37	37	41	41	41
3891	169 Parker St	2	58	53	46	<35	<35	<35	35	35	35	42	42	42
3892	167 Parker St	2	63	54	40	<35	<35	<35	<35	<35	<35	41	41	41
3893	95 Smith St	2	58	54	49	<35	<35	<35	<35	<35	<35	42	42	42
3894	165 Parker St	2	58	54	49	<35	<35	<35	37	37	37	42	42	42

ID	Address	Catchment	NML			Compound 9, dBA, LAeq(15min)			Compound 10, dBA, LAeq(15min)			Compound 11, dBA, LAeq(15min)		
			Day	Evening	Night	Day	Evening	Night	Day	Evening	Night	Day	Evening	Night
3895	3 Uren St	2	58	54	49	<35	<35	<35	<35	<35	<35	53	53	53
3896	161 Parker St	2	58	54	49	<35	<35	<35	35	35	35	50	50	50
3897	159 Parker St	2	58	54	49	<35	<35	<35	<35	<35	<35	55	55	55
3898	157 Parker St	2	58	54	49	<35	<35	<35	<35	<35	<35	62	62	62
3899	155 Parker St	2	58	54	49	<35	<35	<35	<35	<35	<35	67	67	67
3900	149 Parker St	2	58	54	49	<35	<35	<35	<35	<35	<35	67	67	67
3901	147 Parker St	2	58	54	49	<35	<35	<35	<35	<35	<35	64	64	64
3902	145 Parker St	2	58	54	49	<35	<35	<35	<35	<35	<35	62	62	62
3903	143 Parker St	2	58	54	49	<35	<35	<35	<35	<35	<35	59	59	59
3904	139 Parker St	2	58	53	46	<35	<35	<35	<35	<35	<35	56	56	56
3905	137 Parker St	2	58	54	49	<35	<35	<35	<35	<35	<35	55	55	55
3906	141 Parker St	2	64	55	49	<35	<35	<35	<35	<35	<35	61	61	61
3907	135 Parker St	2	58	53	46	<35	<35	<35	<35	<35	<35	54	54	54
3908	133 Parker St	2	64	55	49	<35	<35	<35	<35	<35	<35	53	53	53
3909	96 Jamison Rd	2	58	54	49	<35	<35	<35	<35	<35	<35	51	51	51
3910	98 Jamison Rd	2	58	54	49	<35	<35	<35	<35	<35	<35	43	43	43
3911	100a Jamison Rd	2	58	54	49	<35	<35	<35	<35	<35	<35	41	41	41
3912	100 Jamison Rd	2	64	55	49	<35	<35	<35	<35	<35	<35	44	44	44
3913	102 Jamison Rd	2	58	53	46	<35	<35	<35	<35	<35	<35	39	39	39
3914	104 Jamison Rd	2	58	53	46	<35	<35	<35	<35	<35	<35	42	42	42
3915	106 Jamison Rd_1	1	58	53	46	<35	<35	<35	<35	<35	<35	50	50	50
3916	108 Jamison Rd	1	63	54	40	<35	<35	<35	<35	<35	<35	40	40	40
3917	110 Jamison Rd	1	58	53	46	<35	<35	<35	<35	<35	<35	42	42	42
3918	112 Jamison Rd	1	63	54	40	<35	<35	<35	<35	<35	<35	42	42	42
3919	114 Jamison Rd	1	58	53	46	<35	<35	<35	<35	<35	<35	47	47	47
3920	116 Jamison Rd	1	64	55	49	<35	<35	<35	<35	<35	<35	48	48	48
3921	93 Jamison Rd	2	64	55	49	<35	<35	<35	<35	<35	<35	41	41	41
3922	95 Jamison Rd	2	63	54	40	<35	<35	<35	<35	<35	<35	44	44	44
3923	97 Jamison Rd	2	58	53	46	<35	<35	<35	<35	<35	<35	45	45	45
3924	99 Jamison Rd	2	64	55	49	<35	<35	<35	<35	<35	<35	44	44	44
3925	101 Jamison Rd	1	64	55	49	<35	<35	<35	<35	<35	<35	49	49	49
3934	107 Jamison Rd	1	58	53	46	<35	<35	<35	<35	<35	<35	49	49	49









ID	Address	Catchment	NML			Compound 9, dBA, LAeq(15min)			Compound 10, dBA, LAeq(15min)			Compound 11, dBA, LAeq(15min)		
			Day	Evening	Night	Day	Evening	Night	Day	Evening	Night	Day	Evening	Night
4038	2021 The Northern Road	14	58	53	46	<35	<35	<35	<35	<35	<35	<35	<35	<35
4039	2031 The Northern Road	14	63	54	40	<35	<35	<35	<35	<35	<35	<35	<35	<35
4040	15 Boldero Cr	13	63	54	40	<35	<35	<35	<35	<35	<35	<35	<35	<35
4041	12 Boldero Cr	13	63	54	40	<35	<35	<35	<35	<35	<35	<35	<35	<35
4042	14 Boldero Cr	13	58	54	49	<35	<35	<35	<35	<35	<35	<35	<35	<35
4043	16 Boldero Cr	13	64	55	49	<35	<35	<35	<35	<35	<35	<35	<35	<35
4044	18 Boldero Cr	13	64	55	49	<35	<35	<35	<35	<35	<35	<35	<35	<35
4045	20 Boldero Cr	13	64	55	49	<35	<35	<35	<35	<35	<35	<35	<35	<35
4046	22 Boldero Cr	13	63	54	40	<35	<35	<35	<35	<35	<35	<35	<35	<35
4047	21 Boldero Cr	14	63	54	40	<35	<35	<35	<35	<35	<35	<35	<35	<35
4048	27 Boldero Cr	13	63	54	40	<35	<35	<35	<35	<35	<35	<35	<35	<35
4056	6 Pebworth Pl	10	63	54	40	<35	<35	<35	<35	<35	<35	<35	<35	<35
4063	54 Hilliger Rd	1	58	54	49	56	56	56	40	40	40	<35	<35	<35
4064	56 Hilliger Rd	1	58	54	49	55	55	55	36	36	36	<35	<35	<35
4065	1 Tania Ave	1	58	54	49	55	55	55	<35	<35	<35	<35	<35	<35
4066	62 Hilliger Ave	5	64	55	49	51	51	51	38	38	38	<35	<35	<35
4067	4 Tania Ave	5	64	55	49	53	53	53	37	37	37	<35	<35	<35
4068	5 Maxwell St	5	58	53	46	51	51	51	<35	<35	<35	<35	<35	<35
4069	7 Maxwell St	5	58	54	49	49	49	49	37	37	37	<35	<35	<35
4070	Montgrove College- Bldg 2	8	58	54	49	<35	<35	<35	<35	<35	<35	<35	<35	<35
4071	Montgrove College- Bldg 3	8	63	54	40	41	41	41	<35	<35	<35	<35	<35	<35
4072	5 Oberon Cr	6	58	54	49	52	52	52	38	38	38	<35	<35	<35
4073	8 Oberon Cr	5	58	54	49	47	47	47	37	37	37	<35	<35	<35
4074	10 Oberon Cr	5	58	54	49	49	49	49	<35	<35	<35	<35	<35	<35
4075	12 Oberon Cr	5	58	54	49	50	50	50	37	37	37	<35	<35	<35
4076	14 Oberon Cr	5	58	54	49	49	49	49	35	35	35	<35	<35	<35
4077	16 Oberon Cr	5	64	55	49	48	48	48	36	36	36	<35	<35	<35
4078	9 Maxwell St	5	64	55	49	49	49	49	36	36	36	<35	<35	<35
4079	11 Maxwell St	5	58	53	46	49	49	49	<35	<35	<35	<35	<35	<35
4080	26 Burgess Rd	1	63	54	40	38	38	38	65	65	65	<35	<35	<35
4081	39 Mazeepa Ave	1	63	54	40	40	40	40	67	67	67	<35	<35	<35
4082	51 Hilliger Rd	1	58	53	46	39	39	39	67	67	67	<35	<35	<35



ID	Address	Catchment	NML			Compound 9, dBA, LAeq(15min)			Compound 10, dBA, LAeq(15min)			Compound 11, dBA, LAeq(15min)		
			Day	Evening	Night	Day	Evening	Night	Day	Evening	Night	Day	Evening	Night
4116	71 Jamison Rd	4	64	55	49	<35	<35	<35	<35	<35	<35	<35	<35	<35
4117	69 Jamison Rd	4	64	55	49	<35	<35	<35	<35	<35	<35	<35	<35	<35
4118	64 Jamison Rd	4	64	55	49	<35	<35	<35	<35	<35	<35	36	36	36
4119	56 Jamison Rd	4	58	53	46	<35	<35	<35	<35	<35	<35	<35	<35	<35
4120	54 Jamison Rd_2	4	58	54	49	<35	<35	<35	<35	<35	<35	<35	<35	<35
4121	120b Jamison Rd	1	63	54	40	<35	<35	<35	<35	<35	<35	46	46	46
4122	122 Jamison Rd	1	58	54	49	<35	<35	<35	<35	<35	<35	44	44	44
4123	130 Smith St	1	58	54	49	<35	<35	<35	<35	<35	<35	39	39	39
4124	132 Smith St	1	58	54	49	<35	<35	<35	37	37	37	41	41	41
4125	40 Fragar Rd	1	58	54	49	<35	<35	<35	<35	<35	<35	38	38	38
4126	103 Smith St	2	58	54	49	<35	<35	<35	37	37	37	40	40	40
4127	105 Smith St	2	58	54	49	<35	<35	<35	<35	<35	<35	42	42	42
4128	107 Smith St (Switchyard)	2	58	54	49	<35	<35	<35	<35	<35	<35	43	43	43
4129	47 Fragar Rd	1	58	54	49	<35	<35	<35	<35	<35	<35	39	39	39
4130	49 Fragar Rd	1	58	53	46	<35	<35	<35	<35	<35	<35	37	37	37
4131	138 Smith St	1	58	53	46	<35	<35	<35	<35	<35	<35	39	39	39
4132	124 Fragar Rd	5	58	53	46	<35	<35	<35	35	35	35	<35	<35	<35
4133	37 Maxwell St_2	5	64	55	49	37	37	37	<35	<35	<35	<35	<35	<35
4134	37 Maxwell St	5	64	55	49	36	36	36	<35	<35	<35	<35	<35	<35
4135	35 Maxwell St	5	64	55	49	<35	<35	<35	<35	<35	<35	<35	<35	<35
4136	33 Maxwell St	5	58	54	49	<35	<35	<35	<35	<35	<35	<35	<35	<35
4137	31 Maxwell St	5	58	54	49	39	39	39	35	35	35	<35	<35	<35
4138	29 Maxwell St	5	58	54	49	41	41	41	36	36	36	<35	<35	<35
4139	27 Maxwell St	5	64	55	49	40	40	40	36	36	36	<35	<35	<35
4140	25 Maxwell St	5	58	53	46	42	42	42	36	36	36	<35	<35	<35
4141	23 Maxwell St	5	58	53	46	43	43	43	37	37	37	<35	<35	<35
4142	21 Maxwell St	5	63	54	40	42	42	42	35	35	35	<35	<35	<35
4143	19 Maxwell St	5	62	54	43	43	43	43	<35	<35	<35	<35	<35	<35
4144	17 Maxwell St	5	58	53	46	44	44	44	<35	<35	<35	<35	<35	<35
4145	15 Maxwell St	5	58	53	46	46	46	46	<35	<35	<35	<35	<35	<35
4146	13 Maxwell St	5	64	55	49	47	47	47	<35	<35	<35	<35	<35	<35
4147	18 Oberon Cr	5	63	54	40	45	45	45	37	37	37	<35	<35	<35













ID	Address	Catchment	NML			Compound 9, dBA, LAeq(15min)			Compound 10, dBA, LAeq(15min)			Compound 11, dBA, LAeq(15min)		
			Day	Evening	Night	Day	Evening	Night	Day	Evening	Night	Day	Evening	Night
4328	30 Wardell Dr	5	63	54	40	<35	<35	<35	<35	<35	<35	<35	<35	<35
4329	34 Wardell Dr	5	58	53	46	35	35	35	<35	<35	<35	<35	<35	<35
4330	5 Hanbury Cl	5	63	54	40	36	36	36	<35	<35	<35	<35	<35	<35
4331	8 Hanbury Cl	5	58	53	46	37	37	37	<35	<35	<35	<35	<35	<35
4332	7 Hanbury Cl	5	64	55	49	36	36	36	<35	<35	<35	<35	<35	<35
4333	6 Hanbury Cl	5	64	55	49	36	36	36	<35	<35	<35	<35	<35	<35
4334	4 Hanbury Cl	5	64	55	49	35	35	35	<35	<35	<35	<35	<35	<35
4335	3 Hanbury Cl	5	58	53	46	35	35	35	<35	<35	<35	<35	<35	<35
4336	2 Hanbury Cl	5	63	54	40	35	35	35	<35	<35	<35	<35	<35	<35
4337	7 Nova Pl	5	63	54	40	37	37	37	<35	<35	<35	<35	<35	<35
4338	8 Nova Pl	5	63	54	40	38	38	38	<35	<35	<35	<35	<35	<35
4339	9 Nova Pl	5	63	51	40	39	39	39	<35	<35	<35	<35	<35	<35
4340	24 Wardell Dr	5	63	51	40	37	37	37	<35	<35	<35	<35	<35	<35
4341	6 Oberon Cr	5	58	54	49	41	41	41	<35	<35	<35	<35	<35	<35
4342	4 Oberon Cr	5	58	54	49	40	40	40	<35	<35	<35	<35	<35	<35
4343	2 Oberon Cr	5	58	53	46	39	39	39	<35	<35	<35	<35	<35	<35
4344	6 Triton Pl	5	58	53	46	39	39	39	<35	<35	<35	<35	<35	<35
4345	8 Triton Pl	5	58	53	46	41	41	41	<35	<35	<35	<35	<35	<35
4346	7 Triton Pl	5	58	54	49	35	35	35	<35	<35	<35	<35	<35	<35
4347	9 Triton Pl	5	58	54	49	41	41	41	<35	<35	<35	<35	<35	<35
4348	10 Triton Pl	5	64	55	49	40	40	40	<35	<35	<35	<35	<35	<35
4349	18 Wardell Dr	5	58	53	46	38	38	38	<35	<35	<35	<35	<35	<35
4350	20 Wardell Dr	5	64	55	49	38	38	38	<35	<35	<35	<35	<35	<35
4351	10 Tania Ave	5	64	55	49	38	38	38	40	40	40	<35	<35	<35
4352	8 Tania Ave	5	58	54	49	49	49	49	35	35	35	<35	<35	<35
4353	6 Tania Ave	5	58	54	49	54	54	54	38	38	38	<35	<35	<35
4354	3 Tania Ave	1	64	55	49	50	50	50	39	39	39	<35	<35	<35
4355	5 Tania Ave	1	64	55	49	47	47	47	37	37	37	<35	<35	<35
4356	7 Tania Ave	1	58	53	46	46	46	46	40	40	40	<35	<35	<35
4357	9 Tania Ave	1	58	53	46	44	44	44	<35	<35	<35	<35	<35	<35
4358	6 Christine St	1	58	53	46	48	48	48	43	43	43	<35	<35	<35
4359	10 Christine St	1	63	54	40	41	41	41	41	41	41	<35	<35	<35

ID	Address	Catchment	NML			Compound 9, dBA, LAeq(15min)			Compound 10, dBA, LAeq(15min)			Compound 11, dBA, LAeq(15min)		
			Day	Evening	Night	Day	Evening	Night	Day	Evening	Night	Day	Evening	Night
4360	8 Christine St	1	58	53	46	43	43	43	44	44	44	<35	<35	<35
4361	7 Christine St	1	58	53	46	41	41	41	41	41	41	<35	<35	<35
4362	5 Christine St	1	58	53	46	44	44	44	43	43	43	<35	<35	<35
4363	3 Christine St	1	58	53	46	48	48	48	45	45	45	<35	<35	<35
4364	46 Hilliger Rd	1	58	54	49	49	49	49	53	53	53	<35	<35	<35
4365	4 Christine St	1	58	54	49	50	50	50	43	43	43	<35	<35	<35
4366	48 Hilliger Rd	1	58	53	46	51	51	51	46	46	46	<35	<35	<35
4367	52 Hilliger Rd	1	63	54	40	55	55	55	41	41	41	<35	<35	<35
4368	50 Hilliger Rd	1	64	55	49	52	52	52	44	44	44	<35	<35	<35
4369	36 Hilliger Rd	1	58	53	46	44	44	44	60	60	60	<35	<35	<35
4370	38 Hilliger Rd	1	58	53	46	44	44	44	59	59	59	<35	<35	<35
4371	42 Hilliger Rd	1	58	53	46	47	47	47	55	55	55	<35	<35	<35
4372	44 Hilliger Rd	1	58	53	46	48	48	48	53	53	53	<35	<35	<35
4373	3 Irene St	1	58	53	46	44	44	44	55	55	55	<35	<35	<35
4374	6 Irene St	1	63	54	40	41	41	41	44	44	44	<35	<35	<35
4375	40 Hilliger Rd	1	64	55	49	46	46	46	55	55	55	<35	<35	<35
4376	4 Irene St	1	64	55	49	46	46	46	50	50	50	<35	<35	<35
4377	49 Hilliger Rd	1	63	54	40	38	38	38	65	65	65	<35	<35	<35
4378	24 Burgess Rd	1	58	53	46	<35	<35	<35	54	54	54	<35	<35	<35
4379	22 Burgess Rd	1	63	54	40	<35	<35	<35	50	50	50	<35	<35	<35
4380	47 Hilliger Rd	1	64	55	49	<35	<35	<35	53	53	53	<35	<35	<35
4381	19 Burgess Rd	1	64	55	49	<35	<35	<35	48	48	48	<35	<35	<35
4382	21 Burgess Rd	1	58	54	49	35	35	35	59	59	59	<35	<35	<35
4383	23 Burgess Rd	1	58	53	46	37	37	37	56	56	56	<35	<35	<35
4384	33 Mazepa Ave	1	58	54	49	35	35	35	56	56	56	<35	<35	<35
4385	49 Sheba Cr	1	58	53	46	<35	<35	<35	54	54	54	<35	<35	<35
4386	27 Mazepa Ave	1	58	53	46	<35	<35	<35	42	42	42	<35	<35	<35
4387	25 Mazepa Ave	1	58	54	49	<35	<35	<35	43	43	43	<35	<35	<35
4388	17 Mazepa Ave	1	58	54	49	<35	<35	<35	40	40	40	<35	<35	<35
4389	23 Mazepa Ave	1	63	54	40	<35	<35	<35	42	42	42	<35	<35	<35
4390	21 Mazepa Ave	1	58	53	46	<35	<35	<35	42	42	42	<35	<35	<35
4391	19 Mazepa Ave	1	58	53	46	<35	<35	<35	38	38	38	<35	<35	<35

ID	Address	Catchment	NML			Compound 9, dBA, LAeq(15min)			Compound 10, dBA, LAeq(15min)			Compound 11, dBA, LAeq(15min)		
			Day	Evening	Night	Day	Evening	Night	Day	Evening	Night	Day	Evening	Night
4392	15 Mazepa Ave	1	64	55	49	<35	<35	<35	40	40	40	<35	<35	<35
4393	13 Mazepa Ave	1	64	55	49	<35	<35	<35	40	40	40	35	35	35
4394	11 Mazepa Ave	1	64	55	49	<35	<35	<35	40	40	40	35	35	35
4395	9 Mazepa Ave	1	64	55	49	<35	<35	<35	40	40	40	37	37	37
4396	7 Mazepa Ave	1	64	55	49	<35	<35	<35	40	40	40	37	37	37
4397	29 Mazepa Ave	1	64	55	49	<35	<35	<35	43	43	43	<35	<35	<35
4398	28 Sheba Cr	1	58	53	46	<35	<35	<35	39	39	39	35	35	35
4399	47 Sheba Cr	1	63	54	40	<35	<35	<35	44	44	44	<35	<35	<35
4400	45 Sheba Cr	1	63	54	40	<35	<35	<35	44	44	44	<35	<35	<35
4401	6 Uren St_2	1	63	54	40	<35	<35	<35	<35	<35	<35	44	44	44
4402	6 Uren St_1	1	63	54	40	<35	<35	<35	<35	<35	<35	42	42	42
4403	32 Fragar Rd	1	63	54	40	<35	<35	<35	<35	<35	<35	42	42	42
4404	5 Uren St	2	63	54	40	<35	<35	<35	<35	<35	<35	45	45	45
4405	30 Fragar Rd	1	58	54	49	<35	<35	<35	<35	<35	<35	49	49	49
4406	28 Fragar Rd	1	58	54	49	<35	<35	<35	<35	<35	<35	59	59	59
4407	41 Fragar Rd	1	58	54	49	<35	<35	<35	<35	<35	<35	43	43	43
4408	39 Fragar Rd	1	58	54	49	<35	<35	<35	<35	<35	<35	40	40	40
4409	37 Fragar Rd	1	63	51	40	<35	<35	<35	<35	<35	<35	44	44	44
4410	35 Fragar Rd	1	63	51	40	<35	<35	<35	<35	<35	<35	45	45	45
4411	33 Fragar Rd	1	63	51	40	<35	<35	<35	<35	<35	<35	43	43	43
4412	25 Fragar Rd	1	63	51	40	<35	<35	<35	<35	<35	<35	54	54	54
4413	23 Fragar Rd	1	63	51	40	<35	<35	<35	<35	<35	<35	55	55	55
4414	21 Fragar Rd	1	58	54	49	<35	<35	<35	<35	<35	<35	47	47	47
4415	1 Fisher Ave	1	58	54	49	<35	<35	<35	<35	<35	<35	57	57	57
4416	2 Butler Cr	1	58	53	46	<35	<35	<35	<35	<35	<35	55	55	55
4417	106 Jamison Rd_2	1	58	53	46	<35	<35	<35	<35	<35	<35	52	52	52
4418	1 Butler Cr	1	58	54	49	<35	<35	<35	<35	<35	<35	54	54	54
4419	27 Fragar Rd	1	58	54	49	<35	<35	<35	<35	<35	<35	57	57	57
4420	2 Banderia Rd	1	58	54	49	<35	<35	<35	<35	<35	<35	50	50	50
4421	51 Smith St	4	58	53	46	<35	<35	<35	39	39	39	<35	<35	<35
4422	53 Smith St	4	64	55	49	<35	<35	<35	38	38	38	<35	<35	<35
4423	4 Sheba Cr	1	58	53	46	<35	<35	<35	39	39	39	36	36	36





















ID	Address	Catchment	NML			Compound 9, dBA, LAeq(15min)			Compound 10, dBA, LAeq(15min)			Compound 11, dBA, LAeq(15min)		
			Day	Evening	Night	Day	Evening	Night	Day	Evening	Night	Day	Evening	Night
4788	10 Wardell Dr	5	58	54	49	<35	<35	<35	<35	<35	<35	<35	<35	<35
4789	12 Wardell Dr	5	58	53	46	38	38	38	<35	<35	<35	<35	<35	<35
4790	2 Triton Pl	5	58	54	49	37	37	37	<35	<35	<35	<35	<35	<35
4791	3 Triton Pl	5	63	54	40	37	37	37	<35	<35	<35	<35	<35	<35
4792	4 Triton Pl	5	58	53	46	39	39	39	35	35	35	<35	<35	<35
4793	5 Triton Pl	5	58	53	46	40	40	40	<35	<35	<35	<35	<35	<35
4794	1 Triton Pl	5	58	53	46	38	38	38	<35	<35	<35	<35	<35	<35
4795	11 Triton Pl	5	63	54	40	41	41	41	<35	<35	<35	<35	<35	<35
4854	79A Jamison St_1	4	58	53	46	<35	<35	<35	<35	<35	<35	40	40	40
4855	77A Jamison St	4	64	55	49	<35	<35	<35	<35	<35	<35	37	37	37
4856	73A Jamison St	4	-	-	-	<35	<35	<35	<35	<35	<35	<35	<35	<35
4857	73B Jamison St	4	58	53	46	<35	<35	<35	<35	<35	<35	37	37	37
4858	3 Butler Cr	1	58	53	46	<35	<35	<35	<35	<35	<35	53	53	53
4859	7 Butler Cr	1	63	54	40	<35	<35	<35	<35	<35	<35	50	50	50
4860	9 Butler Cr	1	63	54	40	<35	<35	<35	<35	<35	<35	51	51	51
4861	11 Butler Cr	1	58	53	46	<35	<35	<35	<35	<35	<35	49	49	49
4862	13 Butler Cr	1	58	53	46	<35	<35	<35	<35	<35	<35	48	48	48
4863	15 Butler Cr	1	63	54	40	<35	<35	<35	<35	<35	<35	47	47	47
4864	17 Butler Cr	1	63	54	40	<35	<35	<35	<35	<35	<35	47	47	47
4865	19 Butler Cr	1	58	53	46	<35	<35	<35	<35	<35	<35	46	46	46
4866	21 Butler Cr	1	58	53	46	<35	<35	<35	<35	<35	<35	45	45	45
4867	23 Butler Cr	1	58	53	46	<35	<35	<35	<35	<35	<35	44	44	44
4871	65 Jamison Rd_2	4	58	53	46	<35	<35	<35	<35	<35	<35	<35	<35	<35
4872	65 Jamison Rd_1	4	63	54	40	<35	<35	<35	<35	<35	<35	<35	<35	<35
4873	67 Jamison Rd_3	4	58	53	46	<35	<35	<35	<35	<35	<35	<35	<35	<35
4874	67 Jamison Rd_1	4	58	54	49	<35	<35	<35	<35	<35	<35	<35	<35	<35
4875	67 Jamison Rd_2	4	58	53	46	<35	<35	<35	<35	<35	<35	<35	<35	<35
4876	69 Jamison Rd_1	4	64	55	49	<35	<35	<35	<35	<35	<35	<35	<35	<35
4877	69 Jamison Rd_2	4	58	54	49	<35	<35	<35	<35	<35	<35	<35	<35	<35
4878	4 Butler Cres	1	64	55	49	<35	<35	<35	<35	<35	<35	54	54	54
4879	6 Butler Cres	1	64	55	49	<35	<35	<35	<35	<35	<35	53	53	53
4880	8 Butler Cres	1	64	55	49	<35	<35	<35	<35	<35	<35	51	51	51

ID	Address	Catchment	NML			Compound 9, dBA, LAeq(15min)			Compound 10, dBA, LAeq(15min)			Compound 11, dBA, LAeq(15min)		
			Day	Evening	Night	Day	Evening	Night	Day	Evening	Night	Day	Evening	Night
4881	12 Butler Cres	1	64	55	49	<35	<35	<35	<35	<35	<35	50	50	50
4882	14 Butler Cres	1	64	55	49	<35	<35	<35	<35	<35	<35	49	49	49
4883	10 Butler Cres	1	58	53	46	<35	<35	<35	<35	<35	<35	51	51	51
4884	16 Butler Cres	1	58	53	46	<35	<35	<35	<35	<35	<35	48	48	48
4885	18 Butler Cres	1	58	53	46	<35	<35	<35	<35	<35	<35	42	42	42
4886	20 Butler Cres	1	58	53	46	<35	<35	<35	<35	<35	<35	41	41	41
4887	22 Butler Cres	1	63	51	40	<35	<35	<35	<35	<35	<35	41	41	41
4888	21 Fisher Ave	1	63	51	40	<35	<35	<35	<35	<35	<35	42	42	42
4889	19 Fisher Ave	1	63	51	40	<35	<35	<35	<35	<35	<35	42	42	42
4890	17 Fisher Ave	1	63	54	40	<35	<35	<35	<35	<35	<35	43	43	43
4891	15 Fisher Ave	1	63	54	40	<35	<35	<35	<35	<35	<35	44	44	44
4892	13 Fisher Ave	1	58	53	46	<35	<35	<35	<35	<35	<35	46	46	46
4893	11 Fisher Ave	1	58	53	46	<35	<35	<35	<35	<35	<35	44	44	44
4894	9 Fisher Ave	1	64	55	49	<35	<35	<35	<35	<35	<35	44	44	44
4895	7 Fisher Ave	1	58	53	46	<35	<35	<35	<35	<35	<35	45	45	45
4896	3 Fisher Ave	1	64	55	49	<35	<35	<35	<35	<35	<35	48	48	48
4897	3 Fisher Ave	1	58	53	46	<35	<35	<35	<35	<35	<35	50	50	50
4898	2 Fisher Ave	1	58	53	46	<35	<35	<35	<35	<35	<35	47	47	47
4899	4 Fisher Ave	1	58	53	46	<35	<35	<35	<35	<35	<35	48	48	48
4900	6 Fisher Ave	1	63	54	40	<35	<35	<35	<35	<35	<35	45	45	45
4901	8 Fisher Ave	1	58	53	46	<35	<35	<35	<35	<35	<35	44	44	44
4902	10 Fisher Ave	1	58	53	46	<35	<35	<35	<35	<35	<35	45	45	45
4903	12 Fisher Ave	1	63	54	40	<35	<35	<35	<35	<35	<35	44	44	44
4904	14 Fisher Ave	1	58	53	46	<35	<35	<35	<35	<35	<35	45	45	45
4905	16 Fisher Ave	1	58	53	46	<35	<35	<35	<35	<35	<35	39	39	39
4906	17 Banderra Rd	1	58	53	46	<35	<35	<35	<35	<35	<35	41	41	41
4907	15 Banderra Rd	1	58	53	46	<35	<35	<35	<35	<35	<35	42	42	42
4908	13 Banderra Rd	1	63	54	40	<35	<35	<35	<35	<35	<35	47	47	47
4909	11 Banderra Rd	1	64	55	49	<35	<35	<35	<35	<35	<35	47	47	47
4910	9 Banderra Rd	1	64	55	49	<35	<35	<35	<35	<35	<35	48	48	48
4911	7 Banderra Rd	1	58	53	46	<35	<35	<35	<35	<35	<35	49	49	49
4912	5 Banderra Rd	1	63	54	40	<35	<35	<35	<35	<35	<35	49	49	49



ID	Address	Catchment	NML			Compound 9, dBA, LAeq(15min)			Compound 10, dBA, LAeq(15min)			Compound 11, dBA, LAeq(15min)		
			Day	Evening	Night	Day	Evening	Night	Day	Evening	Night	Day	Evening	Night
4913	3 Banderra Rd	1	63	54	40	<35	<35	<35	<35	<35	<35	50	50	50
4914	1 Banderra Rd	1	58	53	46	<35	<35	<35	<35	<35	<35	52	52	52
4915	4 Banderra Rd	1	58	54	49	<35	<35	<35	<35	<35	<35	52	52	52
4916	6 Banderra Rd	1	63	54	40	<35	<35	<35	<35	<35	<35	52	52	52
4917	6 Banderra Rd	1	58	53	46	<35	<35	<35	<35	<35	<35	50	50	50
4918	8 Banderra Rd	1	58	53	46	<35	<35	<35	<35	<35	<35	51	51	51
4919	10 Banderra Rd	1	58	53	46	<35	<35	<35	<35	<35	<35	50	50	50
4920	12 Banderra Rd	1	58	53	46	<35	<35	<35	<35	<35	<35	45	45	45
4921	14 Banderra Rd	1	63	54	40	<35	<35	<35	<35	<35	<35	41	41	41
4922	16 Banderra Rd	1	63	54	40	<35	<35	<35	<35	<35	<35	40	40	40
4923	13 Baronesa Rd	1	58	53	46	<35	<35	<35	<35	<35	<35	38	38	38
4924	11 Baronesa Rd	1	63	54	40	<35	<35	<35	<35	<35	<35	41	41	41
4925	9 Baronesa Rd	1	58	54	49	<35	<35	<35	<35	<35	<35	41	41	41
4926	7 Baronesa Rd	1	64	55	49	<35	<35	<35	<35	<35	<35	43	43	43
4927	3 Baronesa Rd	1	58	53	46	<35	<35	<35	<35	<35	<35	41	41	41
4928	3 Baronesa Rd	1	63	54	40	<35	<35	<35	<35	<35	<35	45	45	45
4929	1 Baronesa Rd	1	63	54	40	<35	<35	<35	<35	<35	<35	41	41	41
4930	2 Baronesa Rd	1	63	54	40	<35	<35	<35	<35	<35	<35	43	43	43
4931	4 Baronesa Rd	1	63	54	40	<35	<35	<35	<35	<35	<35	41	41	41
4932	6 Baronesa Rd	1	63	54	40	<35	<35	<35	<35	<35	<35	39	39	39
4933	8 Baronesa Rd	1	58	53	46	<35	<35	<35	<35	<35	<35	40	40	40
4934	10 Baronesa Rd	1	58	53	46	<35	<35	<35	<35	<35	<35	39	39	39
4935	12 Baronesa Rd	1	64	55	49	<35	<35	<35	<35	<35	<35	37	37	37
4936	14 Baronesa Rd	1	58	53	46	<35	<35	<35	<35	<35	<35	36	36	36
4937	123 Smith St	1	58	53	46	<35	<35	<35	<35	<35	<35	39	39	39
4938	125A Smith St	1	58	54	49	<35	<35	<35	<35	<35	<35	38	38	38
4939	125A Smith St	1	58	53	46	<35	<35	<35	<35	<35	<35	36	36	36
4940	129 Smith St	1	58	53	46	<35	<35	<35	<35	<35	<35	38	38	38
4941	146 Smith St	1	58	53	46	<35	<35	<35	<35	<35	<35	36	36	36
4942	148 Smith St	1	58	53	46	<35	<35	<35	<35	<35	<35	36	36	36
4943	150 Smith St	1	58	53	46	<35	<35	<35	<35	<35	<35	37	37	37
4944	152 Smith St	1	58	53	46	<35	<35	<35	<35	<35	<35	37	37	37

ID	Address	Catchment	NML			Compound 9, dBA, LAeq(15min)			Compound 10, dBA, LAeq(15min)			Compound 11, dBA, LAeq(15min)		
			Day	Evening	Night	Day	Evening	Night	Day	Evening	Night	Day	Evening	Night
4945	42 Fragar St	1	58	53	46	<35	<35	<35	<35	<35	<35	37	37	37
4946	51 Fragar St	1	63	54	40	<35	<35	<35	<35	<35	<35	38	38	38
4947	44 Fragar St	1	58	53	46	<35	<35	<35	<35	<35	<35	36	36	36
4948	46 Fragar St	1	58	53	46	<35	<35	<35	<35	<35	<35	36	36	36
4949	46a Fragar St	1	63	54	40	<35	<35	<35	<35	<35	<35	40	40	40
4950	48 Fragar St	1	63	54	40	<35	<35	<35	<35	<35	<35	38	38	38
4951	50 Fragar St	1	64	55	49	<35	<35	<35	<35	<35	<35	38	38	38
4952	52 Fragar St	1	63	54	40	<35	<35	<35	<35	<35	<35	38	38	38
4953	54 Fragar St	1	58	53	46	<35	<35	<35	36	36	36	39	39	39
4954	56 Fragar St	1	64	55	49	<35	<35	<35	37	37	37	38	38	38
4955	58 Fragar St	1	63	54	40	<35	<35	<35	38	38	38	37	37	37
4956	60 Fragar St	1	64	55	49	<35	<35	<35	37	37	37	36	36	36
4957	62 Fragar St	1	58	54	49	<35	<35	<35	37	37	37	36	36	36
4958	64 Fragar St	1	63	54	40	<35	<35	<35	37	37	37	35	35	35
4959	66 Fragar St	1	58	53	46	<35	<35	<35	37	37	37	35	35	35
4960	68 Fragar St	1	58	53	46	<35	<35	<35	39	39	39	<35	<35	<35
4961	70 Fragar St	1	58	53	46	<35	<35	<35	42	42	42	<35	<35	<35
4962	72 Fragar St	1	63	54	40	<35	<35	<35	40	40	40	<35	<35	<35
4963	74 Fragar St	1	64	55	49	<35	<35	<35	40	40	40	<35	<35	<35
4964	76 Fragar St	1	63	54	40	<35	<35	<35	39	39	39	<35	<35	<35
4965	78 Fragar St	1	58	54	49	<35	<35	<35	39	39	39	<35	<35	<35
4966	3 Burgess Rd	1	58	53	46	<35	<35	<35	40	40	40	<35	<35	<35
4967	5 Burgess Rd	1	64	55	49	<35	<35	<35	40	40	40	<35	<35	<35
4968	7 Burgess Rd	1	64	55	49	<35	<35	<35	40	40	40	<35	<35	<35
4969	9 Burgess Rd	1	64	55	49	<35	<35	<35	42	42	42	<35	<35	<35
4970	11 Burgess Rd	1	58	53	46	<35	<35	<35	42	42	42	<35	<35	<35
4971	13 Burgess Rd	1	63	51	40	<35	<35	<35	46	46	46	<35	<35	<35
4972	15 Burgess Rd	1	63	51	40	<35	<35	<35	45	45	45	<35	<35	<35
4973	17 Burgess Rd	1	63	54	40	<35	<35	<35	48	48	48	<35	<35	<35
4974	37 Sheba Cres	1	63	54	40	<35	<35	<35	41	41	41	<35	<35	<35
4975	35 Sheba Cres	1	58	53	46	<35	<35	<35	41	41	41	<35	<35	<35
4976	33 Sheba Cres	1	58	53	46	<35	<35	<35	40	40	40	<35	<35	<35

ID	Address	Catchment	NML			Compound 9, dBA, LAeq(15min)			Compound 10, dBA, LAeq(15min)			Compound 11, dBA, LAeq(15min)		
			Day	Evening	Night	Day	Evening	Night	Day	Evening	Night	Day	Evening	Night
4977	31 Sheba Cres	1	64	55	49	<35	<35	<35	38	38	38	<35	<35	<35
4978	29 Sheba Cres	1	58	53	46	<35	<35	<35	40	40	40	<35	<35	<35
4979	27 Sheba Cres	1	64	55	49	<35	<35	<35	39	39	39	<35	<35	<35
4980	25 Sheba Cres	1	58	53	46	<35	<35	<35	39	39	39	<35	<35	<35
4981	23 Sheba Cres	1	58	53	46	<35	<35	<35	40	40	40	36	36	36
4982	21 Sheba Cres	1	63	54	40	<35	<35	<35	39	39	39	36	36	36
4983	19 Sheba Cres	1	64	55	49	<35	<35	<35	38	38	38	36	36	36
4984	17 Sheba Cres	1	58	53	46	<35	<35	<35	37	37	37	37	37	37
4985	15 Sheba Cres	1	58	53	46	<35	<35	<35	36	36	36	37	37	37
4986	13 Sheba Cres	1	63	54	40	<35	<35	<35	37	37	37	37	37	37
4987	11 Sheba Cres	1	64	55	49	<35	<35	<35	36	36	36	38	38	38
4988	9 Sheba Cres	1	64	55	49	<35	<35	<35	37	37	37	40	40	40
4989	7 Sheba Cres	1	58	53	46	<35	<35	<35	38	38	38	40	40	40
4990	5 Sheba Cres	1	64	55	49	<35	<35	<35	38	38	38	36	36	36
4991	53 Flagar Rd	1	63	54	40	<35	<35	<35	<35	<35	<35	36	36	36
4992	55 Flagar Rd	1	58	53	46	<35	<35	<35	<35	<35	<35	36	36	36
4993	3 Treetops Ave	1	58	54	49	<35	<35	<35	<35	<35	<35	<35	<35	<35
4994	5 Treetops Ave	1	63	54	40	<35	<35	<35	<35	<35	<35	36	36	36
4995	7 Treetops Ave	1	58	53	46	<35	<35	<35	35	35	35	37	37	37
4996	9 Treetops Ave	1	58	53	46	<35	<35	<35	<35	<35	<35	38	38	38
4997	11 Treetops Ave	1	58	53	46	<35	<35	<35	<35	<35	<35	38	38	38
4998	57 Fragar Rd	1	63	54	40	<35	<35	<35	36	36	36	37	37	37
4999	59 Fragar Rd	1	63	54	40	<35	<35	<35	36	36	36	<35	<35	<35
5000	61 Fragar Rd	1	58	53	46	<35	<35	<35	<35	<35	<35	<35	<35	<35
5001	63 Fragar Rd	1	63	54	40	<35	<35	<35	<35	<35	<35	<35	<35	<35
5002	65 Fragar Rd	1	63	54	40	<35	<35	<35	<35	<35	<35	<35	<35	<35
5003	67 Fragar Rd	1	58	54	49	<35	<35	<35	36	36	36	<35	<35	<35
5004	3 Gladys St	4	64	55	49	<35	<35	<35	<35	<35	<35	40	40	40
5005	5 Gladys St	4	64	55	49	<35	<35	<35	<35	<35	<35	40	40	40
5006	7 Gladys St	4	58	53	46	<35	<35	<35	<35	<35	<35	40	40	40
5007	9 Gladys St	4	63	54	40	<35	<35	<35	<35	<35	<35	41	41	41
5008	11 Gladys St	4	63	54	40	<35	<35	<35	<35	<35	<35	40	40	40

ID	Address	Catchment	NML			Compound 9, dBA, LAeq(15min)			Compound 10, dBA, LAeq(15min)			Compound 11, dBA, LAeq(15min)		
			Day	Evening	Night	Day	Evening	Night	Day	Evening	Night	Day	Evening	Night
5009	13 Gladys St	4	63	54	40	<35	<35	<35	<35	<35	<35	41	41	41
5010	15 Gladys St	4	63	54	40	<35	<35	<35	<35	<35	<35	42	42	42
5011	17 Gladys St	4	63	54	40	<35	<35	<35	<35	<35	<35	41	41	41
5012	19 Gladys St	4	63	54	40	<35	<35	<35	<35	<35	<35	41	41	41
5013	23 Gladys St	4	58	53	46	<35	<35	<35	<35	<35	<35	40	40	40
5014	25 Gladys St	4	58	53	46	<35	<35	<35	<35	<35	<35	41	41	41
5015	27 Gladys St	4	64	55	49	<35	<35	<35	<35	<35	<35	38	38	38
5016	29 Gladys St	4	58	53	46	<35	<35	<35	<35	<35	<35	43	43	43
5017	31 Gladys St	4	58	54	49	<35	<35	<35	<35	<35	<35	39	39	39
5018	33 Gladys St	4	58	53	46	<35	<35	<35	<35	<35	<35	41	41	41
5019	35 Gladys St	4	58	53	46	<35	<35	<35	<35	<35	<35	38	38	38
5020	4 Gladys St	4	58	53	46	<35	<35	<35	<35	<35	<35	37	37	37
5021	6 Gladys St	4	63	54	40	<35	<35	<35	<35	<35	<35	38	38	38
5022	8 Gladys St	4	58	53	46	<35	<35	<35	<35	<35	<35	39	39	39
5023	10 Gladys St	4	58	53	46	<35	<35	<35	<35	<35	<35	37	37	37
5024	12 Gladys St	4	63	54	40	<35	<35	<35	<35	<35	<35	39	39	39
5025	14 Gladys St	4	63	54	40	<35	<35	<35	<35	<35	<35	41	41	41
5026	16 Gladys St	4	58	53	46	<35	<35	<35	<35	<35	<35	38	38	38
5027	18 Gladys St	4	58	53	46	<35	<35	<35	<35	<35	<35	37	37	37
5028	20 Gladys St	4	58	53	46	<35	<35	<35	<35	<35	<35	38	38	38
5029	22 Gladys St	4	58	53	46	<35	<35	<35	<35	<35	<35	40	40	40
5030	24 Gladys St	4	63	54	40	<35	<35	<35	<35	<35	<35	38	38	38
5031	26 Gladys St	4	64	55	49	<35	<35	<35	<35	<35	<35	40	40	40
5032	28 Gladys St	4	58	53	46	<35	<35	<35	<35	<35	<35	38	38	38
5033	30 Gladys St	4	58	53	46	<35	<35	<35	<35	<35	<35	39	39	39
5034	32 Gladys St	4	58	53	46	<35	<35	<35	<35	<35	<35	41	41	41
5035	34 Gladys St	4	58	53	46	<35	<35	<35	<35	<35	<35	40	40	40
5036	36 Gladys St	4	63	54	40	<35	<35	<35	<35	<35	<35	38	38	38
5037	9 Lucy St	4	64	55	49	<35	<35	<35	37	37	37	37	37	37
5038	35 Elliot St	4	63	54	40	<35	<35	<35	35	35	35	37	37	37
5039	33 Elliot St	4	63	54	40	<35	<35	<35	<35	<35	<35	38	38	38
5040	31 Elliot St	4	58	54	49	<35	<35	<35	35	35	35	37	37	37

ID	Address	Catchment	NML			Compound 9, dBA, LAeq(15min)			Compound 10, dBA, LAeq(15min)			Compound 11, dBA, LAeq(15min)		
			Day	Evening	Night	Day	Evening	Night	Day	Evening	Night	Day	Evening	Night
5041	29 Elliot St	4	64	55	49	<35	<35	<35	35	35	35	37	37	37
5042	27 Elliot St	4	64	55	49	<35	<35	<35	<35	<35	<35	39	39	39
5043	25 Elliot St	4	64	55	49	<35	<35	<35	<35	<35	<35	37	37	37
5044	23 Elliot St	4	58	53	46	<35	<35	<35	<35	<35	<35	37	37	37
5045	21 Elliot St	4	63	54	40	<35	<35	<35	<35	<35	<35	38	38	38
5046	19 Elliot St	4	63	54	40	<35	<35	<35	<35	<35	<35	37	37	37
5047	17 Elliot St	4	63	54	40	<35	<35	<35	<35	<35	<35	37	37	37
5048	15 Elliot St	4	63	54	40	<35	<35	<35	<35	<35	<35	<35	<35	<35
5049	13 Elliot St	4	63	54	40	<35	<35	<35	<35	<35	<35	36	36	36
5050	11 Elliot St	4	63	54	40	<35	<35	<35	<35	<35	<35	38	38	38
5051	9 Elliot St	4	63	54	40	<35	<35	<35	<35	<35	<35	36	36	36
5052	7 Elliot St	4	63	54	40	<35	<35	<35	<35	<35	<35	<35	<35	<35
5053	5 Elliot St	4	63	54	40	<35	<35	<35	<35	<35	<35	36	36	36
5054	3 Elliot St	4	58	53	46	<35	<35	<35	<35	<35	<35	37	37	37
5055	32 Elliot St	4	58	53	46	<35	<35	<35	<35	<35	<35	<35	<35	<35
5056	34 Elliot St	4	58	53	46	<35	<35	<35	<35	<35	<35	37	37	37
5057	36 Elliot St	4	63	51	40	<35	<35	<35	35	35	35	37	37	37
5058	3 Stapley St	4	63	54	40	<35	<35	<35	36	36	36	<35	<35	<35
5059	5 Stapley St	4	63	54	40	<35	<35	<35	<35	<35	<35	<35	<35	<35
5060	7 Stapley St	4	58	53	46	<35	<35	<35	<35	<35	<35	35	35	35
5061	2 Lucy St	4	58	53	46	<35	<35	<35	<35	<35	<35	<35	<35	<35
5062	4 Lucy St	4	58	54	49	<35	<35	<35	36	36	36	<35	<35	<35
5063	6 Lucy St	4	58	54	49	<35	<35	<35	<35	<35	<35	<35	<35	<35
5064	8 Lucy St	4	64	55	49	<35	<35	<35	35	35	35	<35	<35	<35
5065	10 Lucy St	4	58	53	46	<35	<35	<35	35	35	35	37	37	37
5066	12 Lucy St	4	58	53	46	<35	<35	<35	<35	<35	<35	39	39	39
5067	14 Lucy St	4	58	53	46	<35	<35	<35	39	39	39	37	37	37
5068	3 Hogan Pl	4	58	53	46	43	43	43	41	41	41	<35	<35	<35
5069	4 Hogan Pl	4	63	54	40	43	43	43	41	41	41	<35	<35	<35
5070	5 Hogan Pl	4	63	54	40	44	44	44	43	43	43	<35	<35	<35
5071	5 Piper Cl	4	64	55	49	41	41	41	41	41	41	<35	<35	<35
5072	6 Piper Cl	4	58	53	46	39	39	39	42	42	42	<35	<35	<35

ID	Address	Catchment	NML			Compound 9, dBA, LAeq(15min)			Compound 10, dBA, LAeq(15min)			Compound 11, dBA, LAeq(15min)		
			Day	Evening	Night	Day	Evening	Night	Day	Evening	Night	Day	Evening	Night
5073	7 Piper Cl	4	58	54	49	41	41	41	40	40	40	<35	<35	<35
5074	8 Piper Cl	4	58	54	49	41	41	41	41	41	41	<35	<35	<35
5075	9 Piper Cl	4	63	54	40	40	40	40	42	42	42	<35	<35	<35
5076	10 Piper Cl	4	58	53	46	36	36	36	39	39	39	<35	<35	<35
5077	11 Piper Cl	4	63	54	40	36	36	36	39	39	39	<35	<35	<35
5078	13 Piper Cl	4	63	54	40	39	39	39	39	39	39	<35	<35	<35
5079	12 Piper Cl	4	63	54	40	37	37	37	38	38	38	<35	<35	<35
5080	14 Piper Cl	4	64	55	49	40	40	40	39	39	39	<35	<35	<35
5081	15 Piper Cl	4	58	53	46	38	38	38	41	41	41	<35	<35	<35
5082	16 Piper Cl	4	64	55	49	39	39	39	38	38	38	<35	<35	<35
5083	17 Piper Cl	4	58	53	46	40	40	40	38	38	38	<35	<35	<35
5084	18 Piper Cl	4	58	53	46	41	41	41	39	39	39	<35	<35	<35
5085	21 Piper Cl	4	58	54	49	42	42	42	41	41	41	<35	<35	<35
5086	19 Piper Cl	4	58	53	46	43	43	43	40	40	40	<35	<35	<35
5087	20 Piper Cl	4	58	53	46	42	42	42	39	39	39	<35	<35	<35
5088	22 Piper Cl	4	63	54	40	43	43	43	43	43	43	<35	<35	<35
5089	33 Piper Cl_1	4	63	54	40	36	36	36	40	40	40	<35	<35	<35
5090	33 Bringelly St_2	4	58	54	49	37	37	37	40	40	40	<35	<35	<35
5091	1 Quigg Pl	4	58	53	46	37	37	37	<35	<35	<35	<35	<35	<35
5092	5 Caddens Rd	4	63	54	40	43	43	43	36	36	36	<35	<35	<35
5093	5 Chindoo Cl	4	63	54	40	43	43	43	36	36	36	<35	<35	<35
5094	30-36 Caddens Rd	8	64	55	49	<35	<35	<35	<35	<35	<35	<35	<35	<35
5095	11 Blueridge Pl	8	64	55	49	<35	<35	<35	<35	<35	<35	<35	<35	<35
5096	13 Blueridge Pl	8	58	53	46	<35	<35	<35	<35	<35	<35	<35	<35	<35
5097	14 Blueridge Pl	8	63	54	40	<35	<35	<35	<35	<35	<35	<35	<35	<35
5098	20 Burgess Rd	1	58	53	46	<35	<35	<35	44	44	44	<35	<35	<35
5099	18 Burgess Rd	1	58	53	46	<35	<35	<35	45	45	45	<35	<35	<35
5100	16 Burgess Rd	1	63	54	40	<35	<35	<35	49	49	49	<35	<35	<35
5101	14 Burgess Rd	1	63	54	40	<35	<35	<35	48	48	48	<35	<35	<35
5102	12 Burgess Rd	1	63	54	40	<35	<35	<35	41	41	41	<35	<35	<35
5103	10 Burgess Rd	1	58	53	46	<35	<35	<35	41	41	41	<35	<35	<35
5104	8 Burgess Rd	1	63	54	40	<35	<35	<35	40	40	40	<35	<35	<35

ID	Address	Catchment	NML			Compound 9, dBA, LAeq(15min)			Compound 10, dBA, LAeq(15min)			Compound 11, dBA, LAeq(15min)		
			Day	Evening	Night	Day	Evening	Night	Day	Evening	Night	Day	Evening	Night
5105	6 Burgess Rd	1	58	53	46	<35	<35	<35	40	40	40	<35	<35	<35
5106	4 Burgess Rd	1	58	53	46	<35	<35	<35	39	39	39	<35	<35	<35
5107	80 Fragar Rd	1	58	53	46	<35	<35	<35	40	40	40	<35	<35	<35
5108	82 Fragar Rd	1	58	53	46	<35	<35	<35	37	37	37	<35	<35	<35
5109	45 Hilliger Rd	1	58	54	49	<35	<35	<35	47	47	47	<35	<35	<35
5110	43 Hilliger Rd	1	63	54	40	<35	<35	<35	42	42	42	<35	<35	<35
5111	41 Hilliger Rd	1	58	54	49	<35	<35	<35	43	43	43	<35	<35	<35
5112	39 Hilliger Rd	1	58	54	49	<35	<35	<35	44	44	44	<35	<35	<35
5113	16 Hilliger Rd	1	64	55	49	<35	<35	<35	43	43	43	<35	<35	<35
5114	18 Hilliger Rd	1	64	55	49	36	36	36	44	44	44	<35	<35	<35
5115	20 Hilliger Rd	1	58	53	46	36	36	36	47	47	47	<35	<35	<35
5116	22 Hilliger Rd	1	63	51	40	<35	<35	<35	49	49	49	<35	<35	<35
5117	24 Hilliger Rd	1	63	51	40	<35	<35	<35	52	52	52	<35	<35	<35
5118	26 Hilliger Rd	1	58	53	46	39	39	39	61	61	61	<35	<35	<35
5119	17 Irene St	1	64	55	49	36	36	36	43	43	43	<35	<35	<35
5120	15 Irene St	1	64	55	49	37	37	37	44	44	44	<35	<35	<35
5121	13 Irene St	1	64	55	49	37	37	37	43	43	43	<35	<35	<35
5122	11 Irene St	1	58	54	49	39	39	39	42	42	42	<35	<35	<35
5123	9 Irene St	1	58	54	49	39	39	39	45	45	45	<35	<35	<35
5124	7 Irene St	1	58	54	49	43	43	43	47	47	47	<35	<35	<35
5125	5 Irene St	1	64	55	49	44	44	44	55	55	55	<35	<35	<35
5126	8 Irene St	1	58	53	46	41	41	41	43	43	43	<35	<35	<35
5127	10 Irene St	1	63	54	40	40	40	40	45	45	45	<35	<35	<35
5128	12 Irene St	1	63	54	40	40	40	40	44	44	44	<35	<35	<35
5129	14 Irene St	1	64	55	49	39	39	39	44	44	44	<35	<35	<35
5130	16 Irene St	1	64	55	49	39	39	39	43	43	43	<35	<35	<35
5131	18 Irene St	1	58	54	49	39	39	39	42	42	42	<35	<35	<35
5132	20 Irene St	1	63	54	40	38	38	38	40	40	40	<35	<35	<35
5133	9 Christine St	1	58	53	46	41	41	41	39	39	39	<35	<35	<35
5134	11 Christine St	1	58	53	46	40	40	40	42	42	42	<35	<35	<35
5135	13 Christine St	1	63	54	40	40	40	40	42	42	42	<35	<35	<35
5136	15 Christine St	1	64	55	49	38	38	38	42	42	42	<35	<35	<35

ID	Address	Catchment	NML			Compound 9, dBA, LAeq(15min)			Compound 10, dBA, LAeq(15min)			Compound 11, dBA, LAeq(15min)		
			Day	Evening	Night	Day	Evening	Night	Day	Evening	Night	Day	Evening	Night
5137	17 Christine St	1	64	55	49	38	38	38	42	42	42	<35	<35	<35
5138	19 Christine St	1	64	55	49	38	38	38	42	42	42	<35	<35	<35
5139	21 Christine St	1	64	55	49	38	38	38	38	38	38	<35	<35	<35
5140	12 Christine St	1	63	54	40	41	41	41	37	37	37	<35	<35	<35
5141	14 Christine St	1	58	53	46	40	40	40	40	40	40	<35	<35	<35
5142	16 Christine St	1	58	54	49	40	40	40	42	42	42	<35	<35	<35
5143	18 Christine St	1	63	54	40	36	36	36	41	41	41	<35	<35	<35
5144	20 Christine St	1	58	53	46	36	36	36	41	41	41	<35	<35	<35
5145	22 Christine St	1	58	53	46	<35	<35	<35	42	42	42	<35	<35	<35
5146	11A Tania Ave	1	58	53	46	44	44	44	39	39	39	<35	<35	<35
5147	13 Tania Ave	1	58	53	46	45	45	45	38	38	38	<35	<35	<35
5148	15 Tania Ave	1	63	54	40	42	42	42	41	41	41	<35	<35	<35
5149	17 Tania Ave	1	63	54	40	41	41	41	41	41	41	<35	<35	<35
5150	19 Tania Ave	1	63	54	40	40	40	40	40	40	40	<35	<35	<35
5151	21 Tania Ave	1	58	53	46	39	39	39	40	40	40	<35	<35	<35
5152	12 Tania Ave	5	63	54	40	49	49	49	38	38	38	<35	<35	<35
5153	14 Tania Ave	5	58	54	49	<35	<35	<35	<35	<35	<35	<35	<35	<35
5154	16 Tania Ave	5	64	55	49	47	47	47	36	36	36	<35	<35	<35
5155	18 Tania Ave	5	63	54	40	<35	<35	<35	39	39	39	<35	<35	<35
5156	20 Tania Ave	5	63	54	40	35	35	35	39	39	39	<35	<35	<35
5157	22 Tania Ave	5	63	54	40	36	36	36	39	39	39	<35	<35	<35
5158	24 Tania Ave	5	63	54	40	38	38	38	40	40	40	<35	<35	<35
5159	26 Tania Ave	5	70	-	-	42	42	42	40	40	40	<35	<35	<35
5160	28 Tania Ave	5	70	-	-	<35	<35	<35	41	41	41	<35	<35	<35
5161	30 Tania Ave	5	70	-	-	37	37	37	40	40	40	<35	<35	<35
5162	32 Tania Ave	5	63	54	40	<35	<35	<35	36	36	36	<35	<35	<35
5163	34 Tania Ave	5	64	55	49	<35	<35	<35	<35	<35	<35	<35	<35	<35
5164	36 Tania Ave	5	64	55	49	<35	<35	<35	36	36	36	<35	<35	<35
5165	38 Tania Ave	5	64	55	49	<35	<35	<35	37	37	37	<35	<35	<35
5166	118 Fragar Rd	5	58	53	46	<35	<35	<35	36	36	36	<35	<35	<35
5167	120 Fragar Rd	5	58	53	46	<35	<35	<35	37	37	37	<35	<35	<35
5168	122 Fragar Rd	5	62	54	43	<35	<35	<35	36	36	36	<35	<35	<35





ID	Address	Catchment	NML			Compound 9, dBA, LAeq(15min)			Compound 10, dBA, LAeq(15min)			Compound 11, dBA, LAeq(15min)		
			Day	Evening	Night	Day	Evening	Night	Day	Evening	Night	Day	Evening	Night
5201	7 Miranda St	5	58	53	46	35	35	35	<35	<35	<35	<35	<35	<35
5202	9 Miranda St	5	58	53	46	36	36	36	<35	<35	<35	<35	<35	<35
5203	11 Miranda St	5	63	54	40	38	38	38	<35	<35	<35	<35	<35	<35
5204	13 Miranda St	5	64	55	49	37	37	37	<35	<35	<35	<35	<35	<35
5205	15 Miranda St	5	64	55	49	<35	<35	<35	<35	<35	<35	<35	<35	<35
5206	17 Miranda St	5	63	54	40	<35	<35	<35	<35	<35	<35	<35	<35	<35
5207	19 Miranda St	5	58	53	46	<35	<35	<35	<35	<35	<35	<35	<35	<35
5208	21 Miranda St	5	58	53	46	36	36	36	<35	<35	<35	<35	<35	<35
5209	23 Miranda St	5	58	53	46	38	38	38	<35	<35	<35	<35	<35	<35
5210	25 Miranda St	5	63	54	40	37	37	37	<35	<35	<35	<35	<35	<35
5211	27 Miranda St	5	63	54	40	36	36	36	<35	<35	<35	<35	<35	<35
5212	29 Miranda St	5	63	54	40	37	37	37	<35	<35	<35	<35	<35	<35
5213	22 Miranda St	5	58	54	49	38	38	38	<35	<35	<35	<35	<35	<35
5214	20 Miranda St	5	58	53	46	38	38	38	<35	<35	<35	<35	<35	<35
5215	18 Miranda St	5	64	55	49	37	37	37	<35	<35	<35	<35	<35	<35
5216	16 Miranda St	5	64	55	49	36	36	36	<35	<35	<35	<35	<35	<35
5217	14 Miranda St	5	64	55	49	36	36	36	<35	<35	<35	<35	<35	<35
5218	12 Miranda St	5	63	54	40	35	35	35	<35	<35	<35	<35	<35	<35
5219	10 Miranda St	5	63	54	40	38	38	38	<35	<35	<35	<35	<35	<35
5220	8 Miranda St	5	63	54	40	36	36	36	<35	<35	<35	<35	<35	<35
5221	6 Miranda St	5	63	51	40	<35	<35	<35	<35	<35	<35	<35	<35	<35
5222	4 Miranda St	5	63	51	40	36	36	36	<35	<35	<35	<35	<35	<35
5223	2 Miranda St	5	58	53	46	36	36	36	<35	<35	<35	<35	<35	<35
5224	11 Wardell Dr	5	64	55	49	36	36	36	<35	<35	<35	<35	<35	<35
5225	13 Wardell Dr	5	64	55	49	36	36	36	<35	<35	<35	<35	<35	<35
5226	15 Wardell Dr	5	58	53	46	36	36	36	<35	<35	<35	<35	<35	<35
5227	17 Wardell Dr	5	64	55	49	36	36	36	<35	<35	<35	<35	<35	<35
5228	19 Wardell Dr	5	70	-	-	37	37	37	<35	<35	<35	<35	<35	<35
5229	21 Wardell Dr	5	58	54	49	37	37	37	<35	<35	<35	<35	<35	<35
5230	23 Wardell Dr	5	-	-	-	38	38	38	<35	<35	<35	<35	<35	<35
5231	25 Wardell Dr	5	63	54	40	38	38	38	<35	<35	<35	<35	<35	<35
5232	5 Butler Cr	1	63	54	40	<35	<35	<35	<35	<35	<35	51	51	51





ID	Address	Catchment	NML			Compound 9, dBA, LAeq(15min)			Compound 10, dBA, LAeq(15min)			Compound 11, dBA, LAeq(15min)		
			Day	Evening	Night	Day	Evening	Night	Day	Evening	Night	Day	Evening	Night
5298	137 Fragar Rd	5	58	53	46	37	37	37	<35	<35	<35	<35	<35	<35
5299	135 Fragar Rd	5	58	53	46	<35	<35	<35	<35	<35	<35	<35	<35	<35
5300	133 Fragar Rd	5	63	54	40	<35	<35	<35	<35	<35	<35	<35	<35	<35
5301	131 Fragar Rd	5	63	54	40	<35	<35	<35	<35	<35	<35	<35	<35	<35
5302	129 Fragar Rd	5	64	55	49	<35	<35	<35	<35	<35	<35	<35	<35	<35
5303	127 Fragar Rd	5	58	53	46	37	37	37	<35	<35	<35	<35	<35	<35
5304	125 Fragar Rd	5	58	54	49	<35	<35	<35	<35	<35	<35	<35	<35	<35
5305	2 Single Rd	5	63	54	40	<35	<35	<35	<35	<35	<35	<35	<35	<35
5306	4 Single Rd	5	63	54	40	<35	<35	<35	<35	<35	<35	<35	<35	<35
5307	6 Single Rd	5	63	54	40	<35	<35	<35	<35	<35	<35	<35	<35	<35
5310	46 Nash St	5	58	53	46	36	36	36	<35	<35	<35	<35	<35	<35
5311	48 Nash St	5	63	54	40	36	36	36	<35	<35	<35	<35	<35	<35
5312	50 Nash St	5	64	55	49	37	37	37	<35	<35	<35	<35	<35	<35
5313	52 Nash St	5	64	55	49	36	36	36	<35	<35	<35	<35	<35	<35
5314	54 Nash St	5	64	55	49	36	36	36	<35	<35	<35	<35	<35	<35
5315	56 Nash St	5	63	54	40	36	36	36	<35	<35	<35	<35	<35	<35
5316	56 Nash St	5	58	53	46	36	36	36	<35	<35	<35	<35	<35	<35
5317	60 Nash St	5	58	54	49	36	36	36	<35	<35	<35	<35	<35	<35
5318	62 Nash St	5	58	53	46	<35	<35	<35	<35	<35	<35	<35	<35	<35
5319	64 Nash St	5	58	53	46	<35	<35	<35	<35	<35	<35	<35	<35	<35
5320	66 Nash St	5	-	-	-	<35	<35	<35	<35	<35	<35	<35	<35	<35
5321	151 Fragar Rd	5	63	54	40	<35	<35	<35	<35	<35	<35	<35	<35	<35
5322	41 Maxwell St	5	63	54	40	<35	<35	<35	<35	<35	<35	<35	<35	<35
5323	123 Fragar Rd	5	63	54	40	<35	<35	<35	<35	<35	<35	<35	<35	<35
5324	121 Fragar Rd	5	63	54	40	<35	<35	<35	<35	<35	<35	<35	<35	<35
5325	119 Fragar Rd	5	63	54	40	<35	<35	<35	<35	<35	<35	<35	<35	<35
5326	117 Fragar Rd	1	63	54	40	<35	<35	<35	<35	<35	<35	<35	<35	<35
5327	115 Fragar Rd	1	63	54	40	<35	<35	<35	<35	<35	<35	<35	<35	<35
5328	113 Fragar Rd	1	58	54	49	<35	<35	<35	<35	<35	<35	<35	<35	<35
5329	111 Fragar Rd	1	64	55	49	<35	<35	<35	<35	<35	<35	<35	<35	<35
5330	109 Fragar Rd	1	64	55	49	<35	<35	<35	36	36	36	<35	<35	<35
5331	107 Fragar Rd	1	64	55	49	<35	<35	<35	36	36	36	<35	<35	<35

ID	Address	Catchment	NML			Compound 9, dBA, LAeq(15min)			Compound 10, dBA, LAeq(15min)			Compound 11, dBA, LAeq(15min)		
			Day	Evening	Night	Day	Evening	Night	Day	Evening	Night	Day	Evening	Night
5332	105 Fragar Rd	1	63	54	40	<35	<35	<35	36	36	36	<35	<35	<35
5333	106 Fragar Rd	1	63	54	40	<35	<35	<35	38	38	38	<35	<35	<35
5334	95 Fragar Rd	1	63	54	40	<35	<35	<35	37	37	37	<35	<35	<35
5335	99 Fragar Rd	1	63	54	40	<35	<35	<35	37	37	37	<35	<35	<35
5336	97 Fragar Rd	1	63	54	40	<35	<35	<35	37	37	37	<35	<35	<35
5337	101 Fragar Rd	1	63	54	40	<35	<35	<35	38	38	38	<35	<35	<35
5338	1 Fletcher St	1	63	54	40	<35	<35	<35	38	38	38	<35	<35	<35
5339	88 Fragar Rd	1	63	54	40	<35	<35	<35	36	36	36	<35	<35	<35
5340	86 Fragar Rd	1	63	54	40	<35	<35	<35	37	37	37	<35	<35	<35
5341	84 Fragar Rd	1	63	54	40	<35	<35	<35	38	38	38	<35	<35	<35
5342	90 Fragar Rd	1	63	54	40	<35	<35	<35	39	39	39	<35	<35	<35
5343	92 Fragar Rd	1	64	55	49	<35	<35	<35	39	39	39	<35	<35	<35
5344	94 Fragar Rd	1	64	55	49	<35	<35	<35	39	39	39	<35	<35	<35
5345	96 Fragar Rd	1	64	55	49	<35	<35	<35	40	40	40	<35	<35	<35
5346	98 Fragar Rd	1	58	53	46	<35	<35	<35	39	39	39	<35	<35	<35
5347	100 Fragar Rd	1	63	54	40	<35	<35	<35	38	38	38	<35	<35	<35
5348	102 Fragar Rd	1	63	54	40	<35	<35	<35	39	39	39	<35	<35	<35
5349	104 Fragar Rd	1	63	54	40	<35	<35	<35	39	39	39	<35	<35	<35
5350	108 Fragar Rd	1	58	53	46	<35	<35	<35	38	38	38	<35	<35	<35
5351	110 Fragar Rd	1	63	54	40	<35	<35	<35	36	36	36	<35	<35	<35
5352	112 Fragar Rd	1	63	54	40	<35	<35	<35	36	36	36	<35	<35	<35
5353	114 Fragar Rd	1	58	53	46	<35	<35	<35	36	36	36	<35	<35	<35
5354	116 Fragar Rd	1	58	53	46	<35	<35	<35	37	37	37	<35	<35	<35
5355	87 Fragar Rd	1	64	55	49	<35	<35	<35	37	37	37	<35	<35	<35
5356	75 Fragar Rd	1	64	55	49	<35	<35	<35	38	38	38	<35	<35	<35
5357	91 Fragar Rd	1	64	55	49	<35	<35	<35	36	36	36	<35	<35	<35
5358	89 Fragar Rd	1	63	54	40	<35	<35	<35	<35	<35	<35	<35	<35	<35
5359	85 Fragar Rd	1	63	54	40	<35	<35	<35	37	37	37	<35	<35	<35
5360	83 Fragar Rd	1	63	51	40	<35	<35	<35	38	38	38	<35	<35	<35
5361	81 Fragar Rd	1	64	55	49	<35	<35	<35	37	37	37	<35	<35	<35
5362	79 Fragar Rd	1	58	53	46	<35	<35	<35	37	37	37	<35	<35	<35
5363	77 Fragar Rd	1	63	54	40	<35	<35	<35	37	37	37	<35	<35	<35

ID	Address	Catchment	NML			Compound 9, dBA, LAeq(15min)			Compound 10, dBA, LAeq(15min)			Compound 11, dBA, LAeq(15min)		
			Day	Evening	Night	Day	Evening	Night	Day	Evening	Night	Day	Evening	Night
5364	73 Fragar Rd	1	64	55	49	<35	<35	<35	39	39	39	<35	<35	<35
5365	71 Fragar Rd	1	58	53	46	<35	<35	<35	39	39	39	<35	<35	<35
5366	69 Fragar Rd	1	64	55	49	<35	<35	<35	37	37	37	<35	<35	<35
5367	27 Hilliger Rd	1	63	54	40	<35	<35	<35	40	40	40	<35	<35	<35
5368	23 Hilliger Rd	1	58	54	49	<35	<35	<35	41	41	41	<35	<35	<35
5369	1 Hilliger Rd	1	58	53	46	36	36	36	39	39	39	<35	<35	<35
5370	3 Hilliger Rd	1	58	53	46	<35	<35	<35	39	39	39	<35	<35	<35
5371	5 Hilliger Rd	1	58	53	46	<35	<35	<35	39	39	39	<35	<35	<35
5372	7 Hilliger Rd	1	63	54	40	35	35	35	40	40	40	<35	<35	<35
5373	9 Hilliger Rd	1	63	54	40	<35	<35	<35	36	36	36	<35	<35	<35
5374	11 Hilliger Rd	1	63	54	40	<35	<35	<35	38	38	38	<35	<35	<35
5375	13 Hilliger Rd	1	58	54	49	35	35	35	39	39	39	<35	<35	<35
5376	15 Hilliger Rd	1	64	55	49	<35	<35	<35	39	39	39	<35	<35	<35
5377	17 Hilliger Rd	1	64	55	49	36	36	36	40	40	40	<35	<35	<35
5378	30 Irene St	1	64	55	49	37	37	37	39	39	39	<35	<35	<35
5379	12 Hilliger Rd	1	64	55	49	<35	<35	<35	44	44	44	<35	<35	<35
5380	14 Hilliger Rd	1	70	-	-	<35	<35	<35	42	42	42	<35	<35	<35
5381	37 Hilliger Rd	1	58	53	46	<35	<35	<35	42	42	42	<35	<35	<35
5382	35 Hilliger Rd	1	58	53	46	<35	<35	<35	38	38	38	<35	<35	<35
5383	33 Hilliger Rd	1	58	53	46	<35	<35	<35	38	38	38	<35	<35	<35
5384	31 Hilliger Rd	1	63	54	40	<35	<35	<35	36	36	36	<35	<35	<35
5385	29 Hilliger Rd	1	63	54	40	<35	<35	<35	38	38	38	<35	<35	<35
5386	25 Hilliger Rd	1	58	53	46	<35	<35	<35	41	41	41	<35	<35	<35
5387	19 Irene St	1	58	53	46	36	36	36	44	44	44	<35	<35	<35
5388	21 Irene St	1	58	53	46	36	36	36	42	42	42	<35	<35	<35
5389	23 Irene St	1	58	53	46	36	36	36	42	42	42	<35	<35	<35
5390	26 Irene St	1	64	55	49	37	37	37	40	40	40	<35	<35	<35
5391	28 Irene St	1	58	54	49	37	37	37	40	40	40	<35	<35	<35
5392	27 Christine St_1	1	64	55	49	36	36	36	39	39	39	<35	<35	<35
5393	27 Christine St_2	1	64	55	49	36	36	36	38	38	38	<35	<35	<35
5394	25 Christine St	1	70	-	-	36	36	36	38	38	38	<35	<35	<35
5395	23 Christine St	1	63	51	40	37	37	37	40	40	40	<35	<35	<35













ID	Address	Catchment	NML			Compound 9, dBA, LAeq(15min)			Compound 10, dBA, LAeq(15min)			Compound 11, dBA, LAeq(15min)		
			Day	Evening	Night	Day	Evening	Night	Day	Evening	Night	Day	Evening	Night
5557	7 Opal Cl	1	70	-	-	<35	<35	<35	<35	<35	<35	<35	<35	<35
5558	6 Opal Cl	1	58	53	46	<35	<35	<35	<35	<35	<35	<35	<35	<35
5559	5 Opal Cl	1	64	55	49	<35	<35	<35	<35	<35	<35	<35	<35	<35
5560	4 Opal Cl	1	58	53	46	<35	<35	<35	35	35	35	<35	<35	<35
5561	3 Opal Cl	1	58	53	46	<35	<35	<35	<35	<35	<35	<35	<35	<35
5562	2 Opal Cl	1	63	54	40	<35	<35	<35	<35	<35	<35	<35	<35	<35
5563	32 Aston Ave	1	58	53	46	<35	<35	<35	<35	<35	<35	<35	<35	<35
5564	34 Aston Ave	1	58	54	49	<35	<35	<35	<35	<35	<35	<35	<35	<35
5565	9 Timgalen Ave	1	58	54	49	<35	<35	<35	<35	<35	<35	<35	<35	<35
5566	7 Timgalen Ave	1	58	54	49	<35	<35	<35	<35	<35	<35	<35	<35	<35
5567	5 Timgalen Ave	1	58	53	46	<35	<35	<35	<35	<35	<35	<35	<35	<35
5568	3 Timgalen Ave	1	58	53	46	<35	<35	<35	<35	<35	<35	<35	<35	<35
5569	4 Timgalen Ave	1	63	54	40	<35	<35	<35	<35	<35	<35	<35	<35	<35
5570	2 Timgalen Ave	1	63	54	40	<35	<35	<35	<35	<35	<35	<35	<35	<35
5571	149 Smith St_3	1	63	54	40	<35	<35	<35	<35	<35	<35	<35	<35	<35
5572	151 Smith St	1	63	54	40	<35	<35	<35	<35	<35	<35	<35	<35	<35
5573	176 Smith St	1	58	53	46	<35	<35	<35	<35	<35	<35	<35	<35	<35
5574	164 Smith St	1	63	54	40	<35	<35	<35	<35	<35	<35	<35	<35	<35
5575	172 Smith St	1	63	54	40	<35	<35	<35	<35	<35	<35	<35	<35	<35
5576	170 Smith St	1	63	54	40	<35	<35	<35	<35	<35	<35	<35	<35	<35
5577	168 Smith St	1	64	55	49	<35	<35	<35	<35	<35	<35	<35	<35	<35
5578	166 Smith St	1	64	55	49	<35	<35	<35	<35	<35	<35	<35	<35	<35
5579	164 Smith St	1	64	55	49	<35	<35	<35	<35	<35	<35	<35	<35	<35
5580	162 Smith St	1	58	53	46	<35	<35	<35	<35	<35	<35	35	35	35
5581	160 Smith St	1	63	54	40	<35	<35	<35	<35	<35	<35	<35	<35	<35
5582	158 Smith St	1	58	53	46	<35	<35	<35	<35	<35	<35	37	37	37
5583	156 Smith St	1	58	53	46	<35	<35	<35	<35	<35	<35	36	36	36
5584	160 Smith St	1	58	54	49	<35	<35	<35	<35	<35	<35	37	37	37
5585	131 Smith St	1	58	54	49	<35	<35	<35	<35	<35	<35	36	36	36
5586	130 Smith St	1	58	54	49	<35	<35	<35	<35	<35	<35	36	36	36
5587	135 Smith St	1	58	54	49	<35	<35	<35	<35	<35	<35	36	36	36
5588	137 Smith St	1	58	53	46	<35	<35	<35	<35	<35	<35	36	36	36





ID	Address	Catchment	NML			Compound 9, dBA, LAeq(15min)			Compound 10, dBA, LAeq(15min)			Compound 11, dBA, LAeq(15min)		
			Day	Evening	Night	Day	Evening	Night	Day	Evening	Night	Day	Evening	Night
5653	11 Penrose Cr_2	1	58	54	49	<35	<35	<35	<35	<35	<35	<35	<35	<35
5654	13 Penrose Cr	1	58	53	46	<35	<35	<35	<35	<35	<35	<35	<35	<35
5655	77 Penrose Cr	1	63	54	40	<35	<35	<35	<35	<35	<35	<35	<35	<35
5656	79 Penrose Cr	1	58	54	49	<35	<35	<35	<35	<35	<35	<35	<35	<35
5657	81 Penrose Cr	1	63	54	40	<35	<35	<35	<35	<35	<35	<35	<35	<35
5658	26 Baronessa Rd	1	63	54	40	<35	<35	<35	<35	<35	<35	36	36	36
5659	67 Butler Cr	1	64	55	49	<35	<35	<35	<35	<35	<35	35	35	35
5660	65 Butler Cr	1	64	55	49	<35	<35	<35	<35	<35	<35	37	37	37
5661	63 Butler Cr	1	58	53	46	<35	<35	<35	<35	<35	<35	37	37	37
5662	61 Butler Cr	1	63	54	40	<35	<35	<35	<35	<35	<35	36	36	36
5663	59 Butler Cr	1	58	53	46	<35	<35	<35	<35	<35	<35	35	35	35
5664	57 Butler Cr	1	63	54	40	<35	<35	<35	<35	<35	<35	36	36	36
5665	55 Butler Cr	1	64	55	49	<35	<35	<35	<35	<35	<35	36	36	36
5666	53 Butler Cr	1	63	54	40	<35	<35	<35	<35	<35	<35	36	36	36
5667	51 Butler Cr	1	58	53	46	<35	<35	<35	<35	<35	<35	36	36	36
5668	49 Butler Cr	1	63	54	40	<35	<35	<35	<35	<35	<35	36	36	36
5669	47 Butler Cr	1	58	54	49	<35	<35	<35	<35	<35	<35	36	36	36
5670	45 Butler Cr	1	63	54	40	<35	<35	<35	<35	<35	<35	37	37	37
5671	43 Butler Cr	1	58	53	46	<35	<35	<35	<35	<35	<35	36	36	36
5672	41 Butler Cr	1	58	53	46	<35	<35	<35	<35	<35	<35	37	37	37
5673	39 Butler Cr	1	58	54	49	<35	<35	<35	<35	<35	<35	38	38	38
5674	37 Butler Cr	1	58	54	49	<35	<35	<35	<35	<35	<35	38	38	38
5675	35 Butler Cr	1	64	55	49	<35	<35	<35	<35	<35	<35	36	36	36
5676	33 Butler Cr	1	64	55	49	<35	<35	<35	<35	<35	<35	38	38	38
5677	31 Butler Cr	1	64	55	49	<35	<35	<35	<35	<35	<35	39	39	39
5678	29 Butler Cr	1	64	55	49	<35	<35	<35	<35	<35	<35	43	43	43
5679	27 Butler Cr	1	58	53	46	<35	<35	<35	<35	<35	<35	44	44	44
5680	25 Butler Cr	1	58	53	46	<35	<35	<35	<35	<35	<35	44	44	44
5681	24 Butler Cr	1	63	54	40	<35	<35	<35	<35	<35	<35	39	39	39
5682	26 Butler Cr	1	58	53	46	<35	<35	<35	<35	<35	<35	39	39	39
5683	28 Butler Cr	1	58	54	49	<35	<35	<35	<35	<35	<35	39	39	39
5684	30 Butler Cr	1	58	54	49	<35	<35	<35	<35	<35	<35	37	37	37



ID	Address	Catchment	NML			Compound 9, dBA, LAeq(15min)			Compound 10, dBA, LAeq(15min)			Compound 11, dBA, LAeq(15min)		
			Day	Evening	Night	Day	Evening	Night	Day	Evening	Night	Day	Evening	Night
5685	24 Baronesa Rd	1	58	54	49	<35	<35	<35	<35	<35	<35	38	38	38
5686	22 Baronesa Rd	1	58	53	46	<35	<35	<35	<35	<35	<35	36	36	36
5687	20 Baronesa Rd	1	58	53	46	<35	<35	<35	<35	<35	<35	36	36	36
5688	18 Baronesa Rd	1	63	54	40	<35	<35	<35	<35	<35	<35	36	36	36
5689	16 Baronesa Rd	1	63	54	40	<35	<35	<35	<35	<35	<35	37	37	37
5690	25 Fisher Av	1	63	54	40	<35	<35	<35	<35	<35	<35	39	39	39
5691	23 Fisher Av	1	63	54	40	<35	<35	<35	<35	<35	<35	40	40	40
5692	20 Fisher Av	1	63	54	40	<35	<35	<35	<35	<35	<35	38	38	38
5693	18 Fisher Av	1	63	54	40	<35	<35	<35	<35	<35	<35	39	39	39
5694	15 Baronesa Rd	1	63	54	40	<35	<35	<35	<35	<35	<35	38	38	38
5695	17 Baronesa Rd	1	63	54	40	<35	<35	<35	<35	<35	<35	38	38	38
5696	22 Banderra Rd	1	63	54	40	<35	<35	<35	<35	<35	<35	40	40	40
5697	19 Banderra Rd	1	64	55	49	<35	<35	<35	<35	<35	<35	39	39	39
5698	21 Banderra Rd	1	64	55	49	<35	<35	<35	<35	<35	<35	38	38	38
5699	23 Banderra Rd	1	58	54	49	<35	<35	<35	<35	<35	<35	37	37	37
5700	25 Banderra Rd	1	58	53	46	<35	<35	<35	<35	<35	<35	37	37	37
5701	149 Jamison Rd	1	58	53	46	<35	<35	<35	<35	<35	<35	<35	<35	<35
5702	136 Jamison Rd	1	58	53	46	<35	<35	<35	<35	<35	<35	40	40	40
5703	153 Jamison Rd	1	63	54	40	<35	<35	<35	<35	<35	<35	<35	<35	<35
5704	151 Jamison Rd	1	-	-	-	<35	<35	<35	<35	<35	<35	<35	<35	<35
5705	147 Jamison Rd	1	64	55	49	<35	<35	<35	<35	<35	<35	<35	<35	<35
5706	145 Jamison Rd	1	63	54	40	<35	<35	<35	<35	<35	<35	<35	<35	<35
5707	143 Jamison Rd	1	58	53	46	<35	<35	<35	<35	<35	<35	<35	<35	<35
5708	141 Jamison Rd_2	1	58	54	49	<35	<35	<35	<35	<35	<35	<35	<35	<35
5709	141 Jamison Rd_1	1	58	54	49	<35	<35	<35	<35	<35	<35	<35	<35	<35
5710	139 Jamison Rd	1	64	55	49	<35	<35	<35	<35	<35	<35	<35	<35	<35
5711	137 Jamison Rd	1	63	51	40	<35	<35	<35	<35	<35	<35	<35	<35	<35
5712	135 Jamison Rd	1	63	51	40	<35	<35	<35	<35	<35	<35	<35	<35	<35
5713	133 Jamison Rd	1	63	51	40	<35	<35	<35	<35	<35	<35	<35	<35	<35
5714	131 Jamison Rd	1	63	51	40	<35	<35	<35	<35	<35	<35	40	40	40
5715	129 Jamison Rd	1	63	51	40	<35	<35	<35	<35	<35	<35	41	41	41
5716	127 Jamison Rd	1	58	53	46	<35	<35	<35	<35	<35	<35	41	41	41





Predicted LAeq(15min) Noise Levels – Utilities, No Barriers











ID	Address	Catchment	NML			Water, dBA, LAeq(15min)			Comms, dBA, LAeq(15min)			Gas, dBA, LAeq(15min)			Power, dBA, LAeq(15min)		
			Day	Evening	Night	Day	Evening	Night	Day	Evening	Night	Day	Evening	Night	Day	Evening	Night
11945506	72 Glengarry Dr	13	60	60	-	<35	<35	<35	<35	<35	<35	<35	<35	<35	<35	<35	<35
11945507	70 Glengarry Dr	13	60	60	-	<35	<35	<35	<35	<35	<35	<35	<35	<35	<35	<35	<35
11945508	68 Glengarry Dr	13	60	60	-	<35	<35	<35	<35	<35	<35	<35	<35	<35	<35	<35	<35
11945509	65 Glengarry Dr	13	60	60	-	<35	<35	<35	<35	<35	<35	<35	<35	<35	<35	<35	<35
11945510	63 Glengarry Dr	13	60	60	-	<35	<35	<35	<35	<35	<35	<35	<35	<35	<35	<35	<35
11945511	61 Glengarry Dr	13	60	60	-	<35	<35	<35	<35	<35	<35	<35	<35	<35	<35	<35	<35
11945512	59 Glengarry Dr	13	60	60	-	<35	<35	<35	<35	<35	<35	<35	<35	<35	<35	<35	<35
11945513	66 Glengarry Dr	13	60	60	-	<35	<35	<35	<35	<35	<35	<35	<35	<35	<35	<35	<35
11945514	64 Glengarry Dr	13	60	60	-	<35	<35	<35	<35	<35	<35	<35	<35	<35	<35	<35	<35
11945515	56 Glengarry Dr	13	60	60	-	<35	<35	<35	<35	<35	<35	<35	<35	<35	<35	<35	<35
11945516	58 Glengarry Dr	13	60	60	-	<35	<35	<35	<35	<35	<35	<35	<35	<35	<35	<35	<35
11945517	57 Glengarry Dr	13	60	60	-	<35	<35	<35	<35	<35	<35	<35	<35	<35	<35	<35	<35
11945518	55 Glengarry Dr	13	60	60	-	<35	<35	<35	<35	<35	<35	<35	<35	<35	<35	<35	<35
11945519	53 Glengarry Dr	13	60	60	-	<35	<35	<35	<35	<35	<35	<35	<35	<35	<35	<35	<35
11945520	49 Glengarry Dr	13	60	60	-	<35	<35	<35	<35	<35	<35	<35	<35	<35	<35	<35	<35
11945521	47 Glengarry Dr	13	60	60	-	<35	<35	<35	<35	<35	<35	<35	<35	<35	<35	<35	<35
11945522	1 Saddler Way	13	60	60	-	<35	<35	<35	<35	<35	<35	<35	<35	<35	<35	<35	<35
11945523	44 Glengarry Dr	13	60	60	-	<35	<35	<35	<35	<35	<35	<35	<35	<35	<35	<35	<35
11945524	45 Glengarry Dr	13	60	60	-	<35	<35	<35	<35	<35	<35	<35	<35	<35	<35	<35	<35
11945525	51 Glengarry Dr	13	60	60	-	<35	<35	<35	<35	<35	<35	<35	<35	<35	<35	<35	<35
11945526	15 Bangaroo Av	13	60	60	-	<35	<35	<35	<35	<35	<35	<35	<35	<35	<35	<35	<35
11945527	13 Bangaroo Av	13	60	60	-	<35	<35	<35	<35	<35	<35	<35	<35	<35	<35	<35	<35
11960244	229-240 Homestead Rd	12	60	60	-	42	42	42	40	40	40	<35	<35	<35	39	39	39
11960245	205 Homestead Rd	12	60	60	-	41	41	41	39	39	39	<35	<35	<35	38	38	38
11960246	243 Homestead Rd	12	60	60	-	47	47	47	45	45	45	40	40	40	44	44	44
11960247	Building11960195	16	60	60	-	43	43	43	42	42	42	36	36	36	43	43	43
11960248	270 Homestead Rd	16	60	60	-	42	42	42	42	42	42	<35	<35	<35	43	43	43
11960249	268 Homestead Rd_2	16	60	60	-	41	41	41	40	40	40	<35	<35	<35	40	40	40
11960250	268 Homestead Rd_1	16	60	60	-	45	45	45	45	45	45	37	37	37	43	43	43
11960251	268 Homestead Rd_2	16	60	60	-	43	43	43	42	42	42	<35	<35	<35	40	40	40
11960252	250 Homestead Rd	16	60	60	-	42	42	42	40	40	40	<35	<35	<35	39	39	39
11960253	238 Homestead Rod	16	60	60	-	39	39	39	37	37	37	<35	<35	<35	36	36	36
11960254	32 Cross Rd	16	60	60	-	40	40	40	39	39	39	<35	<35	<35	38	38	38
11960255	34 Cross Rd_2	16	60	60	-	39	39	39	39	39	39	<35	<35	<35	38	38	38
11960256	32 Cross Rd_1	16	60	60	-	40	40	40	41	41	41	<35	<35	<35	39	39	39
11960257	32 Cross Rd_3	16	60	60	-	39	39	39	39	39	39	<35	<35	<35	39	39	39
11960258	313 Wentworth Rd_1	16	60	60	-	36	36	36	37	37	37	<35	<35	<35	35	35	35

ID	Address	Catchment	NML			Water, dBA, LAeq(15min)			Comms, dBA, LAeq(15min)			Gas, dBA, LAeq(15min)			Power, dBA, LAeq(15min)		
			Day	Evening	Night	Day	Evening	Night	Day	Evening	Night	Day	Evening	Night	Day	Evening	Night
11960259	313 Wentworth Rd_2	16	60	60	-	36	36	36	36	36	36	<35	<35	<35	<35	<35	<35
11960260	347 Wentworth Rd_1	16	60	60	-	39	39	39	39	39	39	<35	<35	<35	40	40	40
11960261	347 Wentworth Rd_2	16	55	55	-	41	41	41	42	42	42	<35	<35	<35	40	40	40
11960262	325 Wentworth Rd	16	55	-	-	39	39	39	41	41	41	<35	<35	<35	39	39	39
11960263	327 Wentworth Rd	16	55	-	-	37	37	37	37	37	37	<35	<35	<35	36	36	36
11960264	329 Wentworth Rd_4	16	55	-	-	36	36	36	37	37	37	<35	<35	<35	36	36	36
11960265	329 Wentworth Rd_1	16	55	-	-	36	36	36	37	37	37	<35	<35	<35	37	37	37
11960266	329 Wentworth Rd_2	16	55	-	-	<35	<35	<35	35	35	35	<35	<35	<35	<35	<35	<35
11960267	329 Wentworth Rd_3	16	55	-	-	36	36	36	36	36	36	<35	<35	<35	<35	<35	<35
11960268	319 Wentworth Rd_2	16	55	-	-	<35	<35	<35	<35	<35	<35	<35	<35	<35	<35	<35	<35
11960269	319 Wentworth Rd_1	16	55	-	-	<35	<35	<35	<35	<35	<35	<35	<35	<35	<35	<35	<35
11960270	307 Wentworth Rd_1	16	55	-	-	<35	<35	<35	<35	<35	<35	<35	<35	<35	<35	<35	<35
11960271	307 Wentworth Rd_2	16	55	-	-	<35	<35	<35	<35	<35	<35	<35	<35	<35	<35	<35	<35
11960272	307 Wentworth Rd_3	16	55	-	-	<35	<35	<35	<35	<35	<35	<35	<35	<35	<35	<35	<35
11960273	307 Wentworth Rd_4	16	55	-	-	<35	<35	<35	<35	<35	<35	<35	<35	<35	<35	<35	<35
11960274	307 Wentworth Rod_4	16	55	55	-	<35	<35	<35	<35	<35	<35	<35	<35	<35	<35	<35	<35
11960275	307 Wentworth Rd_5	16	55	-	-	<35	<35	<35	<35	<35	<35	<35	<35	<35	<35	<35	<35
11960276	Penrith Anglican College- Bldg 1	16	55	-	-	35	35	35	36	36	36	<35	<35	<35	<35	<35	<35
11960277	Penrith Anglican College- Bldg 2	16	55	-	-	<35	<35	<35	<35	<35	<35	<35	<35	<35	<35	<35	<35
11960278	Penrith Anglican College- Bldg 3	16	55	-	-	<35	<35	<35	<35	<35	<35	<35	<35	<35	<35	<35	<35
11960279	Penrith Anglican College- Bldg 4	16	55	-	-	36	36	36	38	38	38	<35	<35	<35	36	36	36
11960280	Penrith Anglican College- Bldg 5	16	55	45	39	<35	<35	<35	<35	<35	<35	<35	<35	<35	<35	<35	<35
11960281	Penrith Anglican College- Bldg 6	16	55	-	-	<35	<35	<35	<35	<35	<35	<35	<35	<35	<35	<35	<35
11960282	Penrith Anglican College- Bldg 7	16	55	-	-	<35	<35	<35	<35	<35	<35	<35	<35	<35	<35	<35	<35
11960283	Penrith Anglican College- Bldg 8	16	55	-	-	<35	<35	<35	<35	<35	<35	<35	<35	<35	<35	<35	<35
11960284	Penrith Anglican College- Bldg 9	16	55	-	-	<35	<35	<35	<35	<35	<35	<35	<35	<35	<35	<35	<35
11960285	Penrith Anglican College- Theatre	16	65	-	-	<35	<35	<35	36	36	36	<35	<35	<35	<35	<35	<35
11960286	44 Carolyn Chase	15	70	-	-	40	40	40	41	41	41	<35	<35	<35	39	39	39
11960287	302 Wentworth Rd	16	55	45	39	<35	<35	<35	<35	<35	<35	<35	<35	<35	<35	<35	<35
11960288	211 Homestead Rd	12	70	-	-	41	41	41	39	39	39	<35	<35	<35	38	38	38
11960289	230 Homestead Rd	16	70	-	-	37	37	37	36	36	36	<35	<35	<35	<35	<35	<35
248455	3-4 Quigg Pl	8	58	54	49	43	43	43	42	42	42	51	51	51	44	44	44
248456	20 Caddens Rd	8	58	53	46	42	42	42	43	43	43	48	48	48	43	43	43
248457	22 Caddens Rd	8	63	54	40	43	43	43	41	41	41	47	47	47	44	44	44
248458	7 Caddens Rd	4	58	53	46	45	45	45	44	44	44	53	53	53	47	47	47
248459	9 Caddens Rd	4	63	54	40	44	44	44	44	44	44	52	52	52	46	46	46
248460	11 Caddens Rd	4	63	54	40	44	44	44	42	42	42	51	51	51	46	46	46

ID	Address	Catchment	NML			Water, dBA, LAeq(15min)			Comms, dBA, LAeq(15min)			Gas, dBA, LAeq(15min)			Power, dBA, LAeq(15min)		
			Day	Evening	Night	Day	Evening	Night	Day	Evening	Night	Day	Evening	Night	Day	Evening	Night
248461	27 Angophora Ave	4	64	55	49	43	43	43	42	42	42	49	49	49	43	43	43
248462	25 Angophora Ave	4	64	55	49	43	43	43	40	40	40	50	50	50	45	45	45
248463	23 Angophora Ave	4	64	55	49	42	42	42	40	40	40	49	49	49	44	44	44
248464	2 Chindoo Cl	4	63	54	40	43	43	43	41	41	41	50	50	50	45	45	45
248465	3 Chindoo Cl	4	58	54	49	43	43	43	43	43	43	51	51	51	45	45	45
248466	4 Chindoo Cl	4	58	54	49	44	44	44	44	44	44	51	51	51	46	46	46
248467	20 Angophora Ave	4	58	54	49	41	41	41	39	39	39	45	45	45	41	41	41
248468	30 Angophora Ave	4	63	54	40	42	42	42	40	40	40	47	47	47	41	41	41
248469	28 Angophora Ave	4	64	55	49	41	41	41	39	39	39	47	47	47	43	43	43
248470	26 Angophora Ave	4	58	53	46	42	42	42	40	40	40	47	47	47	43	43	43
248471	24 Angophora Ave	4	58	54	49	42	42	42	39	39	39	47	47	47	43	43	43
248472	22 Angophora Ave	4	64	55	49	41	41	41	39	39	39	46	46	46	41	41	41
248473	6 Chindoo Pl	4	64	55	49	43	43	43	43	43	43	49	49	49	45	45	45
248474	7 Chindoo Pl	4	64	55	49	43	43	43	43	43	43	49	49	49	44	44	44
248475	8 Chindoo Pl	4	58	53	46	42	42	42	42	42	42	48	48	48	44	44	44
248476	9 Chindoo Pl	4	58	53	46	42	42	42	42	42	42	48	48	48	43	43	43
248477	1 Sallee Glen	4	63	54	40	42	42	42	41	41	41	42	42	42	43	43	43
248478	2 Sallee Glen	4	58	53	46	43	43	43	41	41	41	47	47	47	44	44	44
248479	3 Sallee Glen	4	58	54	49	44	44	44	42	42	42	47	47	47	45	45	45
248480	4 Sallee Glen	4	58	54	49	44	44	44	42	42	42	48	48	48	45	45	45
248481	108 Bringelly Rd	4	58	54	49	44	44	44	42	42	42	48	48	48	45	45	45
248482	110 Bringelly Rd	4	58	53	46	44	44	44	42	42	42	49	49	49	45	45	45
248483	112 Bringelly Rd	4	58	53	46	44	44	44	43	43	43	50	50	50	45	45	45
248484	33 Bringelly St_3	4	63	54	40	45	45	45	41	41	41	47	47	47	45	45	45
248485	33 Bringelly Rd_4	4	63	54	40	45	45	45	43	43	43	46	46	46	45	45	45
248486	33 Bringelly Rd_5	4	63	54	40	45	45	45	44	44	44	47	47	47	45	45	45
248487	100 Bringelly Rd	4	63	54	40	44	44	44	42	42	42	45	45	45	44	44	44
248488	102 Bringelly Rd	4	63	54	40	45	45	45	42	42	42	45	45	45	45	45	45
248489	104 Bringelly Rd	4	63	54	40	44	44	44	42	42	42	46	46	46	44	44	44
248490	5 Sallee Glen	4	63	54	40	43	43	43	40	40	40	45	45	45	43	43	43
248491	6 Sallee Glen	4	63	54	40	42	42	42	38	38	38	45	45	45	42	42	42
248492	7 Sallee Glen	4	63	54	40	42	42	42	38	38	38	39	39	39	41	41	41
248493	8 Sallee Glen	4	63	54	40	42	42	42	37	37	37	39	39	39	41	41	41
248494	9 Sallee Glen	4	63	54	40	41	41	41	37	37	37	38	38	38	41	41	41
248495	1 Melaleuca Pl	4	64	55	49	41	41	41	37	37	37	38	38	38	40	40	40
248496	2 Melaleuca Pl	4	64	55	49	41	41	41	36	36	36	38	38	38	40	40	40
248497	3 Melaleuca Pl	4	58	53	46	41	41	41	36	36	36	38	38	38	40	40	40

ID	Address	Catchment	NML			Water, dBA, LAeq(15min)			Comms, dBA, LAeq(15min)			Gas, dBA, LAeq(15min)			Power, dBA, LAeq(15min)		
			Day	Evening	Night	Day	Evening	Night	Day	Evening	Night	Day	Evening	Night	Day	Evening	Night
248498	4 Melaleuca Pl	4	58	54	49	41	41	41	36	36	36	38	38	38	40	40	40
248499	5 Melaleuca Pl	4	58	54	49	41	41	41	37	37	37	38	38	38	40	40	40
248500	6 Melaleuca Pl	4	58	53	46	43	43	43	40	40	40	38	38	38	42	42	42
248501	7 Melaleuca Pl	4	63	54	40	42	42	42	38	38	38	41	41	41	42	42	42
248502	13 Melaleuca Pl	4	63	54	40	40	40	40	36	36	36	37	37	37	38	38	38
248503	12 Melaleuca Pl	4	63	54	40	40	40	40	36	36	36	37	37	37	39	39	39
248504	11 Melaleuca Pl	4	63	54	40	40	40	40	36	36	36	37	37	37	39	39	39
248505	10 Melaleuca Pl	4	63	54	40	41	41	41	36	36	36	37	37	37	39	39	39
248506	9 Melaleuca Pl	4	63	54	40	41	41	41	37	37	37	38	38	38	40	40	40
248507	8 Melaleuca Pl	4	58	53	46	41	41	41	37	37	37	37	37	37	40	40	40
248508	96 Bringelly Rd	4	58	54	49	42	42	42	38	38	38	37	37	37	41	41	41
248509	94 Bringelly Rd	4	58	54	49	42	42	42	38	38	38	37	37	37	41	41	41
248510	92 Bringelly Rd	4	58	54	49	42	42	42	38	38	38	37	37	37	40	40	40
248511	90 Bringelly Rd	4	63	54	40	42	42	42	37	37	37	36	36	36	40	40	40
248512	88 Bringelly Rd	4	64	55	49	42	42	42	39	39	39	35	35	35	40	40	40
248513	86 Bringelly Rd	4	64	55	49	42	42	42	36	36	36	35	35	35	40	40	40
248514	84 Bringelly Rd	4	70	-	-	41	41	41	36	36	36	<35	<35	<35	39	39	39
248515	82 Bringelly Rd	4	58	54	49	41	41	41	35	35	35	<35	<35	<35	39	39	39
248516	9 Yeelanna Pl	4	58	54	49	41	41	41	36	36	36	36	36	36	38	38	38
248517	10 Yeelanna Pl	4	58	54	49	41	41	41	36	36	36	36	36	36	39	39	39
248518	11 Yeelanna Pl	4	58	53	46	42	42	42	37	37	37	36	36	36	39	39	39
248519	12 Yeelanna Pl	4	58	53	46	41	41	41	36	36	36	36	36	36	39	39	39
248520	13 Yeelanna Pl	4	58	53	46	41	41	41	36	36	36	<35	<35	<35	39	39	39
248521	14 Yeelanna Pl	4	58	54	49	41	41	41	36	36	36	<35	<35	<35	39	39	39
248522	82 Bringelly Rd	4	58	54	49	40	40	40	<35	<35	<35	<35	<35	<35	39	39	39
248523	129 Bringelly Rd	4	58	53	46	42	42	42	36	36	36	<35	<35	<35	40	40	40
248524	127 Bringelly Rd	4	63	54	40	42	42	42	36	36	36	<35	<35	<35	40	40	40
248525	1 Walsh Pl	4	63	54	40	41	41	41	36	36	36	<35	<35	<35	40	40	40
248526	2 Walsh Pl	4	63	54	40	43	43	43	37	37	37	36	36	36	40	40	40
248527	3 Walsh Pl	4	63	54	40	42	42	42	36	36	36	36	36	36	40	40	40
248528	4 Walsh Pl	4	63	54	40	42	42	42	36	36	36	<35	<35	<35	40	40	40
248529	5 Walsh Pl	4	63	54	40	42	42	42	36	36	36	<35	<35	<35	40	40	40
248530	6 Walsh Pl	4	63	54	40	42	42	42	36	36	36	<35	<35	<35	40	40	40
248531	123 Bringelly Rd	4	64	55	49	41	41	41	35	35	35	<35	<35	<35	40	40	40
248532	121 Bringelly Rd	4	58	53	46	41	41	41	<35	<35	<35	<35	<35	<35	39	39	39
248533	6 Smith St	4	58	53	46	40	40	40	<35	<35	<35	<35	<35	<35	38	38	38
248534	6 Smith St_2	4	64	55	49	41	41	41	<35	<35	<35	<35	<35	<35	39	39	39

ID	Address	Catchment	NML			Water, dBA, LAeq(15min)			Comms, dBA, LAeq(15min)			Gas, dBA, LAeq(15min)			Power, dBA, LAeq(15min)		
			Day	Evening	Night	Day	Evening	Night	Day	Evening	Night	Day	Evening	Night	Day	Evening	Night
248535	4 Smith St	4	58	53	46	40	40	40	<35	<35	<35	<35	<35	<35	38	38	38
248536	119 Bringelly Rd	4	63	54	40	40	40	40	<35	<35	<35	<35	<35	<35	39	39	39
248537	50 Smith St	4	64	55	49	62	62	62	39	39	39	38	38	38	44	44	44
248538	45 Smith St	4	64	55	49	62	62	62	38	38	38	37	37	37	43	43	43
248539	43 Smith St	4	70	-	-	61	61	61	36	36	36	36	36	36	43	43	43
248540	37-39 Smith St	4	70	-	-	59	59	59	39	39	39	38	38	38	42	42	42
248541	31 Smith St	4	63	54	40	54	54	54	37	37	37	35	35	35	43	43	43
248542	35 Smith St	4	64	55	49	57	57	57	40	40	40	38	38	38	42	42	42
248543	29 Smith St	4	58	53	46	56	56	56	39	39	39	37	37	37	43	43	43
248544	Kingswood High School- Bldg 1	4	58	53	46	46	46	46	40	40	40	42	42	42	43	43	43
248545	29 Smith St	4	63	54	40	53	53	53	37	37	37	39	39	39	43	43	43
248546	27 Smith St	4	58	53	46	52	52	52	37	37	37	39	39	39	42	42	42
248547	25 Smith St	4	58	54	49	51	51	51	38	38	38	<35	<35	<35	42	42	42
248548	23 Smith St	4	58	54	49	50	50	50	38	38	38	<35	<35	<35	42	42	42
248549	21 Smith St	4	64	55	49	49	49	49	36	36	36	<35	<35	<35	40	40	40
248550	19 Smith St	4	64	55	49	48	48	48	36	36	36	<35	<35	<35	40	40	40
248551	17 Smith St	4	58	53	46	44	44	44	<35	<35	<35	<35	<35	<35	40	40	40
248552	15 Smith St	4	58	53	46	44	44	44	<35	<35	<35	<35	<35	<35	39	39	39
248553	13 Smith St	4	63	54	40	42	42	42	<35	<35	<35	<35	<35	<35	39	39	39
248554	11 Smith St	4	63	54	40	42	42	42	<35	<35	<35	<35	<35	<35	39	39	39
248555	9 Smith St	4	58	53	46	41	41	41	<35	<35	<35	<35	<35	<35	39	39	39
248556	Kingswood High School- Bldg 2	4	63	54	40	46	46	46	41	41	41	39	39	39	44	44	44
248557	Kingswood High School- Bldg 3	4	63	54	40	46	46	46	43	43	43	43	43	43	44	44	44
248558	Kingswood High School- Bldg 4	4	58	53	46	48	48	48	44	44	44	44	44	44	45	45	45
248559	Kingswood High School- Bldg 5	4	64	55	49	46	46	46	42	42	42	39	39	39	44	44	44
248560	Kingswood High School- Bldg 6	4	64	55	49	48	48	48	45	45	45	44	44	44	46	46	46
248561	Kingswood High School- Bldg 7	4	70	-	-	46	46	46	43	43	43	41	41	41	44	44	44
248562	Kingswood High School- Bldg 8	4	63	54	40	45	45	45	41	41	41	41	41	41	44	44	44
248563	Kingswood High School- Bldg 9	4	58	54	49	46	46	46	40	40	40	40	40	40	44	44	44
248564	Kingswood High School- Bldg 10	4	58	54	49	47	47	47	43	43	43	46	46	46	46	46	46
248565	5 Smith St	4	58	54	49	41	41	41	<35	<35	<35	<35	<35	<35	39	39	39
248566	47 Plunkett Cres	4	58	53	46	42	42	42	<35	<35	<35	<35	<35	<35	39	39	39
248568	34-35 Plunkett Cres	4	62	54	43	41	41	41	<35	<35	<35	<35	<35	<35	38	38	38
248569	30-31 Plunkett Cres	4	63	54	40	42	42	42	<35	<35	<35	<35	<35	<35	39	39	39
248570	32-33 Plunkett Cres	4	-	-	-	42	42	42	<35	<35	<35	<35	<35	<35	39	39	39
248571	29 Plunkett Cres	4	-	-	-	43	43	43	<35	<35	<35	<35	<35	<35	39	39	39
248572	26-27 Plunkett Cres	4	-	-	-	49	49	49	37	37	37	36	36	36	41	41	41

ID	Address	Catchment	NML			Water, dBA, LAeq(15min)			Comms, dBA, LAeq(15min)			Gas, dBA, LAeq(15min)			Power, dBA, LAeq(15min)		
			Day	Evening	Night	Day	Evening	Night	Day	Evening	Night	Day	Evening	Night	Day	Evening	Night
248573	24-25 Plunkett Cres	4	58	53	46	50	50	50	37	37	37	37	37	37	41	41	41
248574	22-23 Plunkett Cres	4	63	54	40	50	50	50	36	36	36	37	37	37	41	41	41
248575	18-19 Plunkett Cres_1	4	63	54	40	51	51	51	37	37	37	37	37	37	41	41	41
248576	18-19 Plunkett Cres_2	4	63	54	40	52	52	52	37	37	37	37	37	37	41	41	41
248577	21 Plunkett Cres	4	63	54	40	53	53	53	38	38	38	37	37	37	41	41	41
248578	40 Plunkett Cres	4	63	54	40	53	53	53	37	37	37	38	38	38	42	42	42
248579	42 Plunkett Cres	4	63	54	40	51	51	51	37	37	37	38	38	38	42	42	42
248580	13/6 Stapley St	4	63	54	40	55	55	55	38	38	38	37	37	37	42	42	42
248581	7/6 Stapley St	4	63	54	40	53	53	53	35	35	35	36	36	36	41	41	41
248582	8/6 Stapley St	4	63	54	40	53	53	53	36	36	36	<35	<35	<35	41	41	41
248583	5/6 Stapley St	4	63	54	40	51	51	51	<35	<35	<35	<35	<35	<35	42	42	42
248584	6/6 Stapley St	4	63	54	40	52	52	52	<35	<35	<35	35	35	35	41	41	41
248585	3-4 Stapley St	4	63	54	40	51	51	51	35	35	35	35	35	35	41	41	41
248586	1-2 Stapley St	4	63	54	40	50	50	50	<35	<35	<35	<35	<35	<35	40	40	40
248587	10-11 Stapley St	4	63	54	40	54	54	54	37	37	37	36	36	36	41	41	41
248588	12 Stapley St	4	58	54	49	57	57	57	37	37	37	<35	<35	<35	43	43	43
248589	9 Stapley St	4	63	54	40	56	56	56	36	36	36	<35	<35	<35	42	42	42
248590	2 Stapley St	4	63	54	40	61	61	61	38	38	38	37	37	37	42	42	42
248591	4 Stapley St	4	64	55	49	59	59	59	38	38	38	37	37	37	43	43	43
248592	8 Stapley St	4	64	55	49	56	56	56	37	37	37	<35	<35	<35	41	41	41
248593	10 Stapley St	4	58	54	49	56	56	56	37	37	37	<35	<35	<35	41	41	41
248594	12 Stapley St	4	58	54	49	54	54	54	36	36	36	36	36	36	41	41	41
248595	14 Stapley St	4	58	54	49	54	54	54	36	36	36	35	35	35	41	41	41
248596	9 Stapley St	4	58	53	46	52	52	52	36	36	36	<35	<35	<35	41	41	41
248597	11 Stapley St	4	62	54	43	51	51	51	36	36	36	<35	<35	<35	43	43	43
248598	13 Stapley St	4	62	54	43	47	47	47	36	36	36	<35	<35	<35	42	42	42
248599	15 Stapley St	4	63	54	40	46	46	46	36	36	36	<35	<35	<35	43	43	43
248600	17 Stapley St	4	63	54	40	46	46	46	36	36	36	<35	<35	<35	43	43	43
248601	19 Stapley St	4	58	53	46	46	46	46	36	36	36	<35	<35	<35	43	43	43
248602	21 Stapley St	4	58	54	49	46	46	46	<35	<35	<35	<35	<35	<35	42	42	42
248603	23 Stapley St	4	58	53	46	45	45	45	<35	<35	<35	<35	<35	<35	42	42	42
248604	25 Stapley St	4	63	54	40	45	45	45	<35	<35	<35	<35	<35	<35	41	41	41
248605	27 Stapley St	4	63	54	40	45	45	45	<35	<35	<35	<35	<35	<35	42	42	42
248606	29 Stapley St	4	63	54	40	46	46	46	<35	<35	<35	<35	<35	<35	43	43	43
248607	31 Stapley St	4	63	54	40	45	45	45	<35	<35	<35	<35	<35	<35	41	41	41
248608	33 Stapley St	4	63	54	40	45	45	45	<35	<35	<35	<35	<35	<35	41	41	41
248609	35 Stapley St	4	63	54	40	48	48	48	<35	<35	<35	<35	<35	<35	41	41	41

ID	Address	Catchment	NML			Water, dBA, LAeq(15min)			Comms, dBA, LAeq(15min)			Gas, dBA, LAeq(15min)			Power, dBA, LAeq(15min)		
			Day	Evening	Night	Day	Evening	Night	Day	Evening	Night	Day	Evening	Night	Day	Evening	Night
248610	37 Stapley St	4	63	54	40	48	48	48	<35	<35	<35	<35	<35	<35	40	40	40
248611	26 Stapley St	4	63	54	40	47	47	47	<35	<35	<35	<35	<35	<35	40	40	40
248612	24 Stapley St	4	62	54	43	47	47	47	<35	<35	<35	<35	<35	<35	41	41	41
248613	22 Stapley St	4	62	54	43	46	46	46	<35	<35	<35	<35	<35	<35	40	40	40
248614	20 Stapley St	4	63	54	40	47	47	47	<35	<35	<35	<35	<35	<35	41	41	41
248615	18 Stapley St	4	58	53	46	47	47	47	<35	<35	<35	<35	<35	<35	41	41	41
248616	16 Stapley St	4	58	54	49	47	47	47	<35	<35	<35	<35	<35	<35	41	41	41
248617	14a Stapley St_1	4	58	54	49	48	48	48	<35	<35	<35	<35	<35	<35	40	40	40
248618	14a Stapley St_2	4	63	54	40	49	49	49	<35	<35	<35	<35	<35	<35	41	41	41
248619	14a Stapley St_3	4	63	54	40	50	50	50	<35	<35	<35	<35	<35	<35	40	40	40
248620	30 Elliot St	4	63	54	40	47	47	47	<35	<35	<35	<35	<35	<35	43	43	43
248621	28 Elliot St	4	63	54	40	46	46	46	35	35	35	<35	<35	<35	43	43	43
248622	26 Elliot St	4	64	55	49	46	46	46	<35	<35	<35	<35	<35	<35	43	43	43
248623	24 Elliot St	4	64	55	49	46	46	46	<35	<35	<35	<35	<35	<35	42	42	42
248624	22 Elliot St	4	64	55	49	46	46	46	<35	<35	<35	<35	<35	<35	42	42	42
248625	20 Elliot St	4	70	-	-	46	46	46	<35	<35	<35	<35	<35	<35	43	43	43
248626	18 Elliot St	4	70	-	-	47	47	47	<35	<35	<35	<35	<35	<35	43	43	43
248627	16 Elliot St	4	63	54	40	46	46	46	<35	<35	<35	<35	<35	<35	43	43	43
248628	14 Elliot St	4	58	53	46	46	46	46	<35	<35	<35	<35	<35	<35	43	43	43
248629	12 Elliot St	4	63	54	40	46	46	46	<35	<35	<35	<35	<35	<35	43	43	43
248630	10 Elliot St	4	63	54	40	45	45	45	<35	<35	<35	<35	<35	<35	42	42	42
248631	8 Elliot St	4	63	54	40	45	45	45	<35	<35	<35	<35	<35	<35	41	41	41
248632	6 Elliot St	4	63	54	40	46	46	46	<35	<35	<35	<35	<35	<35	42	42	42
248633	4 Elliot St	4	63	54	40	45	45	45	<35	<35	<35	<35	<35	<35	41	41	41
248634	2 Elliot St	4	63	54	40	46	46	46	<35	<35	<35	<35	<35	<35	41	41	41
248635	1 Elliot St	4	63	54	40	51	51	51	<35	<35	<35	<35	<35	<35	41	41	41
248636	52 Jamison Rd	4	63	54	40	51	51	51	<35	<35	<35	<35	<35	<35	41	41	41
248637	50 Jamison Rd	4	63	54	40	51	51	51	<35	<35	<35	<35	<35	<35	40	40	40
248638	46 Jamison Rd	4	63	54	40	49	49	49	<35	<35	<35	<35	<35	<35	40	40	40
248639	44 Jamison Rd	4	58	53	46	48	48	48	<35	<35	<35	<35	<35	<35	40	40	40
248640	39 Jamison Rd	4	63	54	40	47	47	47	<35	<35	<35	<35	<35	<35	40	40	40
248641	36 Jamison Rd	4	70	-	-	46	46	46	<35	<35	<35	<35	<35	<35	40	40	40
248642	34 Jamison Rd	4	70	-	-	46	46	46	<35	<35	<35	<35	<35	<35	40	40	40
248643	32 Jamison Rd	4	63	54	40	45	45	45	<35	<35	<35	<35	<35	<35	39	39	39
248644	30 Jamison Rd	4	58	53	46	46	46	46	<35	<35	<35	<35	<35	<35	39	39	39
248645	28 Jamison Rd	4	58	53	46	45	45	45	<35	<35	<35	<35	<35	<35	39	39	39
248646	26 Jamison Rd	4	58	54	49	44	44	44	<35	<35	<35	<35	<35	<35	37	37	37

ID	Address	Catchment	NML			Water, dBA, LAeq(15min)			Comms, dBA, LAeq(15min)			Gas, dBA, LAeq(15min)			Power, dBA, LAeq(15min)		
			Day	Evening	Night	Day	Evening	Night	Day	Evening	Night	Day	Evening	Night	Day	Evening	Night
248647	24 Jamison Rd	4	58	54	49	44	44	44	<35	<35	<35	<35	<35	<35	37	37	37
248648	22 Jamison Rd	4	58	54	49	44	44	44	<35	<35	<35	<35	<35	<35	36	36	36
248649	20 Jamison Rd	4	63	54	40	43	43	43	<35	<35	<35	<35	<35	<35	37	37	37
248650	2 Clemson St	4	63	54	40	45	45	45	<35	<35	<35	<35	<35	<35	38	38	38
248651	4 Clemson St	4	63	54	40	45	45	45	<35	<35	<35	<35	<35	<35	38	38	38
248652	6 Clemson St	4	63	54	40	45	45	45	<35	<35	<35	<35	<35	<35	38	38	38
248653	8 Clemson St	4	63	54	40	45	45	45	<35	<35	<35	<35	<35	<35	38	38	38
248654	37 Elizabeth Cres	4	63	54	40	46	46	46	<35	<35	<35	<35	<35	<35	39	39	39
248655	35 Elizabeth Cres	4	63	54	40	46	46	46	<35	<35	<35	<35	<35	<35	39	39	39
248656	33 Elizabeth Cres	4	63	54	40	44	44	44	<35	<35	<35	<35	<35	<35	38	38	38
248657	31 Elizabeth Cres	4	64	55	49	44	44	44	<35	<35	<35	<35	<35	<35	38	38	38
248658	29 Elizabeth Cres	4	64	55	49	43	43	43	<35	<35	<35	<35	<35	<35	38	38	38
248659	27 Elizabeth Cres	4	70	-	-	43	43	43	<35	<35	<35	<35	<35	<35	37	37	37
248660	1 Grace St	4	58	53	46	43	43	43	<35	<35	<35	<35	<35	<35	37	37	37
248661	3 Elizabeth Cres	4	58	53	46	43	43	43	<35	<35	<35	<35	<35	<35	37	37	37
248662	5 Elizabeth Cres	4	58	53	46	43	43	43	<35	<35	<35	<35	<35	<35	38	38	38
248663	7 Elizabeth Cres	4	58	53	46	43	43	43	<35	<35	<35	<35	<35	<35	39	39	39
248664	9 Elizabeth Cres	4	63	54	40	43	43	43	<35	<35	<35	<35	<35	<35	39	39	39
248665	28a Elizabeth Cres	4	63	54	40	43	43	43	<35	<35	<35	<35	<35	<35	38	38	38
248666	30 Elizabeth Cres	4	63	54	40	44	44	44	<35	<35	<35	<35	<35	<35	38	38	38
248667	32 Elizabeth Cres	4	63	54	40	46	46	46	<35	<35	<35	<35	<35	<35	38	38	38
248668	42 Elizabeth Cres	4	63	54	40	47	47	47	<35	<35	<35	<35	<35	<35	39	39	39
248669	44 Elizabeth Cres	4	58	53	46	47	47	47	35	35	35	<35	<35	<35	39	39	39
248670	46 Elizabeth Cres	4	63	54	40	47	47	47	35	35	35	<35	<35	<35	39	39	39
248671	48 Elizabeth Cres	4	63	54	40	48	48	48	35	35	35	<35	<35	<35	40	40	40
248672	50 Elizabeth Cres	4	62	54	43	49	49	49	35	35	35	35	35	35	41	41	41
248673	64 Elizabeth Cres	4	62	54	43	48	48	48	<35	<35	<35	<35	<35	<35	40	40	40
248674	66 Elizabeth Cres	4	62	54	43	45	45	45	<35	<35	<35	<35	<35	<35	40	40	40
248675	68 Elizabeth Cres	4	-	-	-	43	43	43	<35	<35	<35	<35	<35	<35	39	39	39
248676	10 Grace St	4	-	-	-	42	42	42	<35	<35	<35	<35	<35	<35	38	38	38
248677	75a Elizabeth Cres	4	70	-	-	41	41	41	<35	<35	<35	<35	<35	<35	38	38	38
248678	71 Elizabeth Cres	4	70	-	-	43	43	43	<35	<35	<35	<35	<35	<35	39	39	39
248679	69 Elizabeth Cres	4	58	53	46	43	43	43	<35	<35	<35	<35	<35	<35	39	39	39
248680	67 Elizabeth Cres	4	58	54	49	44	44	44	<35	<35	<35	<35	<35	<35	40	40	40
248681	65 Elizabeth Cres	4	58	54	49	44	44	44	<35	<35	<35	<35	<35	<35	40	40	40
248682	63 Elizabeth Cres	4	58	54	49	48	48	48	35	35	35	35	35	35	40	40	40
248683	61 Elizabeth Cres	4	63	54	40	49	49	49	36	36	36	<35	<35	<35	40	40	40



ID	Address	Catchment	NML			Water, dBA, LAeq(15min)			Comms, dBA, LAeq(15min)			Gas, dBA, LAeq(15min)			Power, dBA, LAeq(15min)		
			Day	Evening	Night	Day	Evening	Night	Day	Evening	Night	Day	Evening	Night	Day	Evening	Night
248684	59 Elizabeth Cres	4	63	54	40	50	50	50	36	36	36	36	36	36	40	40	40
248685	57 Elizabeth Cres	4	63	54	40	50	50	50	36	36	36	36	36	36	41	41	41
248686	55 Elizabeth Cres_1	4	63	54	40	50	50	50	37	37	37	36	36	36	40	40	40
248687	55 Elizabeth Cres_2	4	58	53	46	51	51	51	38	38	38	36	36	36	41	41	41
248688	55 Elizabeth Cres_3	4	63	54	40	52	52	52	36	36	36	36	36	36	41	41	41
248689	53 Elizabeth Cres	4	58	53	46	50	50	50	36	36	36	35	35	35	41	41	41
248690	51 Elizabeth Cres_1	4	58	53	46	49	49	49	<35	<35	<35	35	35	35	40	40	40
248691	51 Elizabeth Cres_2	4	63	54	40	50	50	50	<35	<35	<35	<35	<35	<35	41	41	41
248692	49 Elizabeth Cres	4	63	54	40	49	49	49	<35	<35	<35	<35	<35	<35	40	40	40
248693	47 Elizabeth Cres	4	70	-	-	48	48	48	<35	<35	<35	<35	<35	<35	39	39	39
248694	45 Elizabeth Cres	4	58	53	46	48	48	48	<35	<35	<35	<35	<35	<35	40	40	40
248695	43 Elizabeth Cres	4	58	54	49	47	47	47	<35	<35	<35	<35	<35	<35	40	40	40
248696	43a Elizabeth Cres	4	58	54	49	48	48	48	<35	<35	<35	<35	<35	<35	40	40	40
248697	41 Elizabeth Cres	4	58	54	49	48	48	48	<35	<35	<35	<35	<35	<35	40	40	40
248698	39 Elizabeth Cres	4	63	54	40	48	48	48	<35	<35	<35	<35	<35	<35	40	40	40
248699	26a Clemson St	4	63	54	40	46	46	46	<35	<35	<35	<35	<35	<35	39	39	39
248700	26a Clemson St_3	4	58	53	46	48	48	48	<35	<35	<35	<35	<35	<35	40	40	40
248701	7 Tinder Ave	4	58	53	46	43	43	43	<35	<35	<35	<35	<35	<35	37	37	37
248702	6 Tinder Ave	4	63	54	40	43	43	43	<35	<35	<35	<35	<35	<35	37	37	37
248703	5 Tinder Ave	4	63	54	40	43	43	43	<35	<35	<35	<35	<35	<35	37	37	37
248704	39 Jamison Rd_1	4	63	54	40	44	44	44	<35	<35	<35	<35	<35	<35	37	37	37
248705	39 Jamison Rd_2	4	63	54	40	44	44	44	<35	<35	<35	<35	<35	<35	36	36	36
248706	39 Jamison Rd_4	4	63	54	40	44	44	44	<35	<35	<35	<35	<35	<35	38	38	38
248707	39 Jamison Rd_3	4	63	54	40	44	44	44	<35	<35	<35	<35	<35	<35	37	37	37
248708	39 Jamison Rd_5	4	63	54	40	44	44	44	<35	<35	<35	<35	<35	<35	38	38	38
248709	39 Jamison Rd_6	4	63	54	40	44	44	44	<35	<35	<35	<35	<35	<35	38	38	38
248710	39 Jamison Rd_7	4	63	54	40	45	45	45	<35	<35	<35	<35	<35	<35	38	38	38
248711	41 Jamison Rd_1	4	70	-	-	44	44	44	<35	<35	<35	<35	<35	<35	37	37	37
248712	41 Jamison Rd_2	4	58	54	49	45	45	45	<35	<35	<35	<35	<35	<35	37	37	37
248713	41 Jamison Rd_4	4	58	54	49	45	45	45	<35	<35	<35	<35	<35	<35	38	38	38
248714	41 Jamison Rd_3	4	63	54	40	44	44	44	<35	<35	<35	<35	<35	<35	38	38	38
248715	41 Jamison Rd_5	4	63	54	40	45	45	45	<35	<35	<35	<35	<35	<35	39	39	39
248716	45 Jamison Rd_1	4	63	54	40	44	44	44	<35	<35	<35	<35	<35	<35	37	37	37
248717	45 Jamison Rd_2	4	63	54	40	45	45	45	<35	<35	<35	<35	<35	<35	37	37	37
248718	45 Jamison Rd_3	4	63	54	40	45	45	45	<35	<35	<35	<35	<35	<35	39	39	39
248719	47 Jamison Rd_1	4	63	54	40	45	45	45	<35	<35	<35	<35	<35	<35	37	37	37
248720	47 Jamison Rd_2	4	63	54	40	45	45	45	<35	<35	<35	<35	<35	<35	38	38	38

ID	Address	Catchment	NML			Water, dBA, LAeq(15min)			Comms, dBA, LAeq(15min)			Gas, dBA, LAeq(15min)			Power, dBA, LAeq(15min)		
			Day	Evening	Night	Day	Evening	Night	Day	Evening	Night	Day	Evening	Night	Day	Evening	Night
248721	47 Jamison Rd_3	4	63	54	40	45	45	45	<35	<35	<35	<35	<35	<35	38	38	38
248722	49 Jamison Rd	4	64	55	49	46	46	46	<35	<35	<35	<35	<35	<35	39	39	39
248723	51 Jamison Rd	4	58	53	46	46	46	46	<35	<35	<35	<35	<35	<35	39	39	39
248724	52 Somerset St	4	58	53	46	46	46	46	<35	<35	<35	<35	<35	<35	38	38	38
248725	50 Somerset St	4	58	53	46	45	45	45	<35	<35	<35	<35	<35	<35	38	38	38
248726	48A Somerset St	4	58	53	46	45	45	45	<35	<35	<35	<35	<35	<35	38	38	38
248729	44 Somerset St	4	63	54	40	40	40	40	<35	<35	<35	<35	<35	<35	37	37	37
248730	42 Somerset St	4	-	-	-	40	40	40	<35	<35	<35	<35	<35	<35	36	36	36
248731	40 Somerset St	4	58	54	49	40	40	40	<35	<35	<35	<35	<35	<35	36	36	36
248733	35 Somerset St_3	4	63	54	40	42	42	42	<35	<35	<35	<35	<35	<35	38	38	38
248734	35 Somerset St_2	4	63	54	40	42	42	42	<35	<35	<35	<35	<35	<35	38	38	38
248735	35 Somerset St_1	4	63	54	40	42	42	42	<35	<35	<35	<35	<35	<35	37	37	37
248736	35 Somerset St_4	4	63	54	40	42	42	42	<35	<35	<35	<35	<35	<35	39	39	39
248737	37 Somerset St	4	63	54	40	41	41	41	<35	<35	<35	<35	<35	<35	37	37	37
248738	39 Somerset St	4	63	54	40	42	42	42	<35	<35	<35	<35	<35	<35	38	38	38
248739	41 Somerset St	4	64	55	49	42	42	42	<35	<35	<35	<35	<35	<35	38	38	38
248740	43 Somerset St	4	64	55	49	42	42	42	<35	<35	<35	<35	<35	<35	38	38	38
248742	49 Somerset St	4	58	53	46	44	44	44	<35	<35	<35	<35	<35	<35	39	39	39
248743	51 Somerset St	4	58	53	46	44	44	44	<35	<35	<35	<35	<35	<35	39	39	39
248744	53 Somerset St	4	58	53	46	46	46	46	<35	<35	<35	<35	<35	<35	39	39	39
248745	55 Somerset St	4	63	54	40	47	47	47	<35	<35	<35	<35	<35	<35	39	39	39
248746	57 Somerset St	4	58	53	46	47	47	47	<35	<35	<35	<35	<35	<35	39	39	39
248747	53 Somerset St	4	63	54	40	47	47	47	<35	<35	<35	<35	<35	<35	39	39	39
248748	55 Jamison Rd	4	63	54	40	48	48	48	<35	<35	<35	<35	<35	<35	40	40	40
248749	57 Jamison Rd_1	4	63	54	40	45	45	45	<35	<35	<35	<35	<35	<35	40	40	40
248750	57 Jamison Rd_2	4	63	54	40	45	45	45	<35	<35	<35	<35	<35	<35	39	39	39
248751	57 Jamison Rd_3	4	70	-	-	45	45	45	<35	<35	<35	<35	<35	<35	39	39	39
248752	57 Jamison Rd_4	4	58	54	49	49	49	49	<35	<35	<35	<35	<35	<35	40	40	40
248753	59 Jamison Rd	4	58	54	49	50	50	50	<35	<35	<35	<35	<35	<35	41	41	41
248754	61 Jamison Rd	4	63	54	40	51	51	51	<35	<35	<35	<35	<35	<35	41	41	41
248755	63 Jamison Rd_1	4	63	54	40	46	46	46	<35	<35	<35	<35	<35	<35	41	41	41
248756	63 Jamison Rd_2	4	63	54	40	47	47	47	<35	<35	<35	<35	<35	<35	41	41	41
248757	63 Jamison Rd_3	4	63	54	40	52	52	52	<35	<35	<35	<35	<35	<35	42	42	42
248758	65 Jamison Rd_1	4	64	55	49	47	47	47	<35	<35	<35	<35	<35	<35	41	41	41
3360	30 South Rd	9	63	54	40	40	40	40	39	39	39	<35	<35	<35	38	38	38
3361	39 Garswood Rd	9	63	54	40	44	44	44	44	44	44	<35	<35	<35	42	42	42
3362	43 Garswood Rd	9	63	54	40	43	43	43	44	44	44	<35	<35	<35	43	43	43

ID	Address	Catchment	NML			Water, dBA, LAeq(15min)			Comms, dBA, LAeq(15min)			Gas, dBA, LAeq(15min)			Power, dBA, LAeq(15min)		
			Day	Evening	Night	Day	Evening	Night	Day	Evening	Night	Day	Evening	Night	Day	Evening	Night
3363	49 Garswood Rd	9	63	54	40	39	39	39	39	39	39	<35	<35	<35	39	39	39
3364	51 Garswood Rd	9	63	54	40	38	38	38	38	38	38	<35	<35	<35	37	37	37
3365	57 Garswood Rd	9	63	54	40	37	37	37	37	37	37	<35	<35	<35	37	37	37
3366	37 Tent St	4	58	54	49	59	59	59	39	39	39	37	37	37	44	44	44
3367	39 Tent St	4	58	54	49	54	54	54	43	43	43	38	38	38	49	49	49
3368	41 Tent St	4	58	53	46	52	52	52	42	42	42	38	38	38	46	46	46
3369	43 Tent St	4	58	53	46	65	65	65	41	41	41	36	36	36	45	45	45
3370	54 Jamison Rd	4	58	53	46	52	52	52	<35	<35	<35	<35	<35	<35	41	41	41
3371	124 Jamison Rd	1	58	53	46	54	54	54	<35	<35	<35	<35	<35	<35	46	46	46
3372	126 Jamison Rd	1	58	53	46	53	53	53	<35	<35	<35	<35	<35	<35	46	46	46
3373	52 South St	9	58	54	49	39	39	39	39	39	39	<35	<35	<35	38	38	38
3374	54 South St	9	58	54	49	40	40	40	40	40	40	<35	<35	<35	38	38	38
3375	50 South St	9	58	53	46	40	40	40	40	40	40	<35	<35	<35	40	40	40
3376	45 Tent St	4	58	53	46	68	68	68	41	41	41	36	36	36	46	46	46
3377	47 Tent St	4	64	55	49	67	67	67	40	40	40	<35	<35	<35	44	44	44
3378	1 Stapley St	4	63	54	40	72	72	72	40	40	40	<35	<35	<35	43	43	43
3379	47 Smith St	4	58	53	46	69	69	69	41	41	41	<35	<35	<35	46	46	46
3380	49 Smith St	4	64	55	49	68	68	68	39	39	39	<35	<35	<35	46	46	46
3381	2 Fragar Rd	2	58	53	46	58	58	58	<35	<35	<35	<35	<35	<35	53	53	53
3382	Kingswood Sth Primary School- Bldg 11	4	-	-	-	62	62	62	42	42	42	39	39	39	47	47	47
3383	Kingswood Sth Primary School- Bldg 12	4	64	55	49	59	59	59	45	45	45	38	38	38	47	47	47
3384	1 Piper Cl	4	64	55	49	50	50	50	52	52	52	58	58	58	51	51	51
3385	230 Castle Rd	8	64	55	49	54	54	54	54	54	54	44	44	44	45	45	45
3386	63 Frogmore Road_6	8	64	55	49	46	46	46	46	46	46	45	45	45	46	46	46
3387	63 Frogmore Road_5	8	63	54	40	46	46	46	46	46	46	45	45	45	45	45	45
3388	63 Frogmore Road_3	8	58	53	46	46	46	46	46	46	46	45	45	45	46	46	46
3389	63 Frogmore Road_4	8	63	54	40	48	48	48	47	47	47	45	45	45	46	46	46
3390	63 Frogmore Road_2	8	63	54	40	46	46	46	46	46	46	44	44	44	44	44	44
3391	Penrith Christian School- Bldg 11	11	63	54	40	44	44	44	43	43	43	41	41	41	43	43	43
3392	Penrith Christian School- Bldg 10	11	64	55	49	57	57	57	49	49	49	46	46	46	48	48	48
3393	Penrith Christian School- Bldg 9	11	58	54	49	55	55	55	50	50	50	47	47	47	51	51	51
3394	Penrith Christian School- Bldg 5	11	58	54	49	56	56	56	53	53	53	51	51	51	52	52	52
3395	Penrith Christian School- Bldg 2	11	58	53	46	56	56	56	54	54	54	53	53	53	55	55	55
3396	Penrith Christian School- Bldg 4	11	63	54	40	56	56	56	54	54	54	52	52	52	54	54	54
3397	Penrith Christian School- Bldg 8	11	58	54	49	52	52	52	46	46	46	43	43	43	46	46	46
3398	Penrith Christian School- Bldg 7	11	63	54	40	54	54	54	50	50	50	48	48	48	50	50	50
3401	2063 The Northern Road	14	63	54	40	45	45	45	45	45	45	<35	<35	<35	45	45	45

ID	Address	Catchment	NML			Water, dBA, LAeq(15min)			Comms, dBA, LAeq(15min)			Gas, dBA, LAeq(15min)			Power, dBA, LAeq(15min)		
			Day	Evening	Night	Day	Evening	Night	Day	Evening	Night	Day	Evening	Night	Day	Evening	Night
3403	2051 The Northern Road	14	58	54	49	47	47	47	47	47	47	<35	<35	<35	47	47	47
3404	2035 The Northern Road	14	58	54	49	51	51	51	51	51	51	<35	<35	<35	51	51	51
3405	2029 The Northern Road	14	63	54	40	53	53	53	54	54	54	<35	<35	<35	53	53	53
3419	87 Jamison Rd_3	3	58	53	46	71	71	71	<35	<35	<35	<35	<35	<35	55	55	55
3420	83 Jamison Rd_2	3	58	53	46	66	66	66	<35	<35	<35	<35	<35	<35	47	47	47
3428	83 Jamison Rd_1	3	58	53	46	55	55	55	<35	<35	<35	<35	<35	<35	45	45	45
3429	83 Jamison Rd	4	58	53	46	70	70	70	<35	<35	<35	<35	<35	<35	53	53	53
3430	81 Jamison Rd	4	64	55	49	72	72	72	<35	<35	<35	<35	<35	<35	57	57	57
3432	81 Jamison Rd_4	4	63	54	40	56	56	56	<35	<35	<35	<35	<35	<35	51	51	51
3435	83 Jamison Rd	4	58	53	46	67	67	67	<35	<35	<35	<35	<35	<35	55	55	55
3436	86 Jamison Rd	3	64	55	49	66	66	66	<35	<35	<35	<35	<35	<35	65	65	65
3437	84 Jamison Rd	3	63	54	40	73	73	73	<35	<35	<35	<35	<35	<35	64	64	64
3438	82 Jamison Rd	3	70	-	-	71	71	71	<35	<35	<35	<35	<35	<35	61	61	61
3439	80 Jamison Rd	4	63	54	40	71	71	71	<35	<35	<35	<35	<35	<35	61	61	61
3440	78 Jamison Rd	4	64	55	49	71	71	71	<35	<35	<35	<35	<35	<35	60	60	60
3441	76 Jamison Rd	4	64	55	49	74	74	74	<35	<35	<35	<35	<35	<35	57	57	57
3442	1 Jean St	3	64	55	49	57	57	57	<35	<35	<35	<35	<35	<35	51	51	51
3443	3 Jean St	3	64	55	49	58	58	58	<35	<35	<35	<35	<35	<35	52	52	52
3444	5 Jean St	3	63	54	40	60	60	60	<35	<35	<35	<35	<35	<35	54	54	54
3445	7 Jean St	3	63	54	40	58	58	58	<35	<35	<35	<35	<35	<35	52	52	52
3446	9 Jean St	3	63	54	40	56	56	56	<35	<35	<35	<35	<35	<35	51	51	51
3447	11 Jean St	3	64	55	49	55	55	55	<35	<35	<35	<35	<35	<35	54	54	54
3448	13 Jean St	3	64	55	49	52	52	52	<35	<35	<35	<35	<35	<35	51	51	51
3449	15 Jean St	3	64	55	49	52	52	52	<35	<35	<35	<35	<35	<35	51	51	51
3450	17 Jean St	3	58	53	46	55	55	55	<35	<35	<35	<35	<35	<35	54	54	54
3451	19 Jean St	3	58	54	49	52	52	52	<35	<35	<35	<35	<35	<35	51	51	51
3452	21 Jean St	3	58	53	46	52	52	52	<35	<35	<35	<35	<35	<35	51	51	51
3453	23 Jean St	3	64	55	49	52	52	52	<35	<35	<35	<35	<35	<35	51	51	51
3454	25 Jean St	3	64	55	49	51	51	51	<35	<35	<35	<35	<35	<35	49	49	49
3455	27 Jean St	3	58	53	46	63	63	63	36	36	36	<35	<35	<35	62	62	62
3456	29 Jean St	3	64	55	49	51	51	51	36	36	36	<35	<35	<35	50	50	50
3457	172 Parker St	3	64	55	49	70	70	70	38	38	38	<35	<35	<35	70	70	70
3458	174 Parker St	3	64	55	49	66	66	66	38	38	38	<35	<35	<35	66	66	66
3459	31 Jean St	3	-	-	-	51	51	51	37	37	37	<35	<35	<35	50	50	50
3460	176 Parker St	3	64	55	49	67	67	67	38	38	38	<35	<35	<35	67	67	67
3461	33 Jean St	3	63	54	40	52	52	52	37	37	37	<35	<35	<35	51	51	51
3462	178 Parker St	3	58	54	49	66	66	66	39	39	39	<35	<35	<35	66	66	66

ID	Address	Catchment	NML			Water, dBA, LAeq(15min)			Comms, dBA, LAeq(15min)			Gas, dBA, LAeq(15min)			Power, dBA, LAeq(15min)		
			Day	Evening	Night	Day	Evening	Night	Day	Evening	Night	Day	Evening	Night	Day	Evening	Night
3463	142 Parker St	3	64	55	49	66	66	66	<35	<35	<35	<35	<35	<35	66	66	66
3464	144 Parker St	3	64	55	49	67	67	67	<35	<35	<35	<35	<35	<35	67	67	67
3465	146 Parker St	3	63	54	40	69	69	69	<35	<35	<35	<35	<35	<35	69	69	69
3466	148 Parker St	3	55	45	39	69	69	69	<35	<35	<35	<35	<35	<35	69	69	69
3467	150 Parker St	3	58	53	46	69	69	69	<35	<35	<35	<35	<35	<35	69	69	69
3468	152 Parker St	3	64	55	49	66	66	66	<35	<35	<35	<35	<35	<35	66	66	66
3469	154 Parker St	3	64	55	49	66	66	66	<35	<35	<35	<35	<35	<35	66	66	66
3470	156 Parker St	3	64	55	49	66	66	66	<35	<35	<35	<35	<35	<35	66	66	66
3471	158 Parker St	3	64	55	49	68	68	68	<35	<35	<35	<35	<35	<35	68	68	68
3472	160 Parker St	3	64	55	49	67	67	67	35	35	35	<35	<35	<35	67	67	67
3473	162 Parker St	3	58	53	46	68	68	68	36	36	36	<35	<35	<35	68	68	68
3474	164 Parker St	3	63	54	40	66	66	66	35	35	35	<35	<35	<35	66	66	66
3475	166 Parker St	3	58	54	49	66	66	66	37	37	37	<35	<35	<35	66	66	66
3476	168 Parker St	3	58	54	49	66	66	66	37	37	37	<35	<35	<35	66	66	66
3477	170 Parker St	3	58	54	49	67	67	67	38	38	38	<35	<35	<35	67	67	67
3478	180 Parker St	3	58	54	49	65	65	65	38	38	38	<35	<35	<35	64	64	64
3479	73 Smith St	3	64	55	49	64	64	64	40	40	40	<35	<35	<35	64	64	64
3480	71 Smith St	3	63	54	40	67	67	67	40	40	40	36	36	36	62	62	62
3481	69 Smith St	4	63	54	40	68	68	68	45	45	45	37	37	37	58	58	58
3482	67 Smith St	4	63	54	40	70	70	70	45	45	45	37	37	37	54	54	54
3483	35 Jean St	3	58	54	49	53	53	53	<35	<35	<35	<35	<35	<35	52	52	52
3484	37 Jean St	3	58	54	49	53	53	53	36	36	36	<35	<35	<35	51	51	51
3485	24 Lucy St	4	58	54	49	52	52	52	35	35	35	<35	<35	<35	51	51	51
3486	22 Lucy St	4	58	54	49	54	54	54	<35	<35	<35	<35	<35	<35	49	49	49
3487	20 Lucy St	4	58	53	46	60	60	60	37	37	37	<35	<35	<35	47	47	47
3488	18 Lucy St	4	58	53	46	53	53	53	37	37	37	<35	<35	<35	47	47	47
3489	16 Lucy St	4	58	53	46	50	50	50	38	38	38	<35	<35	<35	47	47	47
3490	65 Smith St	4	58	53	46	72	72	72	45	45	45	37	37	37	51	51	51
3491	63 Smith St	4	58	54	49	72	72	72	45	45	45	37	37	37	50	50	50
3492	61 Smith St	4	58	54	49	71	71	71	44	44	44	37	37	37	50	50	50
3493	59 Smith St	4	58	53	46	69	69	69	42	42	42	36	36	36	49	49	49
3494	57 Smith St	4	64	55	49	63	63	63	39	39	39	36	36	36	46	46	46
3495	55 Smith St	4	58	54	49	65	65	65	40	40	40	38	38	38	47	47	47
3496	Kingswood Sth Primary School- Bldg 1	3	58	54	49	66	66	66	45	45	45	38	38	38	62	62	62
3497	192 Parker St	3	58	53	46	62	62	62	57	57	57	38	38	38	62	62	62
3498	194 Parker St	3	58	53	46	66	66	66	60	60	60	39	39	39	66	66	66
3499	196 Parker St	3	63	54	40	68	68	68	61	61	61	41	41	41	68	68	68

ID	Address	Catchment	NML			Water, dBA, LAeq(15min)			Comms, dBA, LAeq(15min)			Gas, dBA, LAeq(15min)			Power, dBA, LAeq(15min)		
			Day	Evening	Night	Day	Evening	Night	Day	Evening	Night	Day	Evening	Night	Day	Evening	Night
3500	198 Parker St	3	58	54	49	69	69	69	63	63	63	40	40	40	69	69	69
3501	200 Parker St	3	58	53	46	67	67	67	65	65	65	41	41	41	67	67	67
3502	202 Parker St	3	64	55	49	64	64	64	63	63	63	43	43	43	64	64	64
3503	204 Parker St	3	63	54	40	64	64	64	65	65	65	44	44	44	64	64	64
3504	206 Parker St	3	58	53	46	66	66	66	62	62	62	44	44	44	66	66	66
3505	208 Parker St	3	64	55	49	67	67	67	60	60	60	46	46	46	67	67	67
3506	210 Parker St	3	58	53	46	65	65	65	61	61	61	47	47	47	65	65	65
3507	212 Parker St	3	58	53	46	65	65	65	61	61	61	48	48	48	65	65	65
3508	214 Parker St	3	64	55	49	64	64	64	62	62	62	46	46	46	64	64	64
3509	216 Parker St	3	63	54	40	66	66	66	65	65	65	50	50	50	66	66	66
3510	218 Parker St	3	64	55	49	68	68	68	68	68	68	48	48	48	68	68	68
3511	220 Parker St	3	64	55	49	68	68	68	68	68	68	49	49	49	68	68	68
3512	222 Parker St	3	58	53	46	67	67	67	66	66	66	51	51	51	67	67	67
3513	224 Parker St	3	63	54	40	66	66	66	65	65	65	54	54	54	66	66	66
3514	226 Parker St	3	58	53	46	65	65	65	63	63	63	53	53	53	65	65	65
3515	228 Parker St	3	58	53	46	67	67	67	66	66	66	52	52	52	67	67	67
3516	230 Parker St	3	63	54	40	67	67	67	63	63	63	55	55	55	67	67	67
3517	232 Parker St	3	63	54	40	68	68	68	65	65	65	54	54	54	68	68	68
3518	234 Parker St	3	64	55	49	69	69	69	68	68	68	57	57	57	69	69	69
3519	48 Oag Cr	3	64	55	49	55	55	55	44	44	44	<35	<35	<35	52	52	52
3520	46 Oag Cr	3	58	54	49	56	56	56	44	44	44	39	39	39	53	53	53
3521	50 Oag Cr	3	64	55	49	56	56	56	42	42	42	<35	<35	<35	48	48	48
3522	52 Oag Cr	3	64	55	49	53	53	53	42	42	42	43	43	43	48	48	48
3523	54 Oag Cr	4	58	53	46	54	54	54	43	43	43	41	41	41	49	49	49
3524	23 Tent St	4	63	54	40	53	53	53	50	50	50	42	42	42	49	49	49
3525	21 Tent St	4	63	54	40	52	52	52	45	45	45	43	43	43	48	48	48
3526	19 Tent St	4	64	55	49	53	53	53	44	44	44	43	43	43	51	51	51
3527	17 Tent St	4	64	55	49	53	53	53	50	50	50	44	44	44	51	51	51
3528	15 Tent St	4	58	53	46	53	53	53	50	50	50	44	44	44	50	50	50
3529	13 Tent St	4	58	53	46	52	52	52	46	46	46	46	46	46	50	50	50
3530	11 Tent St	4	58	54	49	51	51	51	47	47	47	47	47	47	49	49	49
3531	9 Tent St	4	58	54	49	51	51	51	48	48	48	47	47	47	50	50	50
3532	1 Hogan Pl	4	63	54	40	50	50	50	47	47	47	49	49	49	50	50	50
3533	2 Hogan Pl	4	64	55	49	50	50	50	46	46	46	52	52	52	49	49	49
3534	44 Oag Cr	3	58	53	46	58	58	58	45	45	45	41	41	41	57	57	57
3535	42 Oag Cr	3	58	54	49	60	60	60	49	49	49	39	39	39	60	60	60
3536	40 Oag Cr	3	58	54	49	52	52	52	59	59	59	43	43	43	51	51	51

ID	Address	Catchment	NML			Water, dBA, LAeq(15min)			Comms, dBA, LAeq(15min)			Gas, dBA, LAeq(15min)			Power, dBA, LAeq(15min)		
			Day	Evening	Night	Day	Evening	Night	Day	Evening	Night	Day	Evening	Night	Day	Evening	Night
3537	38 Oag Cr	3	63	54	40	54	54	54	60	60	60	44	44	44	53	53	53
3538	36 Oag Cr	3	64	55	49	58	58	58	58	58	58	44	44	44	58	58	58
3539	34 Oag Cr	3	58	53	46	55	55	55	57	57	57	44	44	44	55	55	55
3540	39 Oag Cr	3	63	54	40	53	53	53	57	57	57	40	40	40	51	51	51
3541	32 Tent St	4	58	54	49	55	55	55	46	46	46	42	42	42	53	53	53
3542	37 Oag Cr	3	58	54	49	54	54	54	53	53	53	40	40	40	53	53	53
3543	30 Tent St	4	58	54	49	53	53	53	51	51	51	43	43	43	51	51	51
3544	28 Tent St	4	58	53	46	53	53	53	53	53	53	43	43	43	51	51	51
3545	26 Tent St	4	63	54	40	52	52	52	51	51	51	44	44	44	50	50	50
3546	24 Tent St	4	58	54	49	51	51	51	45	45	45	46	46	46	49	49	49
3547	22 Tent St	4	58	54	49	53	53	53	44	44	44	45	45	45	51	51	51
3548	20 Tent St	4	58	53	46	51	51	51	46	46	46	46	46	46	50	50	50
3549	18 Tent St	4	64	55	49	51	51	51	47	47	47	48	48	48	50	50	50
3550	16 Tent St	4	64	55	49	51	51	51	47	47	47	47	47	47	50	50	50
3551	14 Tent St	4	58	53	46	52	52	52	47	47	47	48	48	48	51	51	51
3552	12 Tent St	4	64	55	49	51	51	51	51	51	51	51	51	51	51	51	51
3553	10 Tent St	4	58	53	46	52	52	52	51	51	51	50	50	50	51	51	51
3554	8 Tent St	4	58	54	49	52	52	52	51	51	51	51	51	51	52	52	52
3555	6 Tent St	4	58	54	49	53	53	53	51	51	51	53	53	53	53	53	53
3556	4 Tent St	4	58	53	46	50	50	50	49	49	49	55	55	55	51	51	51
3557	2 Tent St	4	58	53	46	52	52	52	52	52	52	55	55	55	52	52	52
3558	35 Oag Cr	3	58	53	46	52	52	52	56	56	56	39	39	39	50	50	50
3559	33 Oag Cr	3	58	54	49	58	58	58	52	52	52	41	41	41	58	58	58
3560	31 Oag Cr	3	58	54	49	59	59	59	52	52	52	42	42	42	59	59	59
3561	29 Oag Cr	3	64	55	49	60	60	60	48	48	48	41	41	41	60	60	60
3562	27 Oag Cr	3	58	53	46	60	60	60	54	54	54	44	44	44	60	60	60
3563	25 Oag Cr	3	64	55	49	53	53	53	50	50	50	47	47	47	53	53	53
3564	23 Oag Cr	3	64	55	49	51	51	51	51	51	51	47	47	47	51	51	51
3565	21 Oag Cr	3	58	54	49	53	53	53	52	52	52	50	50	50	53	53	53
3566	19 Oag Cr	3	64	55	49	53	53	53	48	48	48	50	50	50	53	53	53
3567	17 Oag Cr	3	64	55	49	55	55	55	55	55	55	52	52	52	55	55	55
3568	15 Oag Cr	3	58	53	46	52	52	52	49	49	49	51	51	51	52	52	52
3569	13 Oag Cr	3	58	53	46	58	58	58	57	57	57	52	52	52	58	58	58
3570	11 Oag Cr	3	58	54	49	56	56	56	54	54	54	53	53	53	56	56	56
3571	9 Oag Cr	3	63	54	40	54	54	54	51	51	51	54	54	54	54	54	54
3572	7 Oag Cr	3	58	53	46	51	51	51	51	51	51	56	56	56	53	53	53
3573	5 Oag Cr	3	63	54	40	50	50	50	52	52	52	57	57	57	54	54	54

ID	Address	Catchment	NML			Water, dBA, LAeq(15min)			Comms, dBA, LAeq(15min)			Gas, dBA, LAeq(15min)			Power, dBA, LAeq(15min)		
			Day	Evening	Night	Day	Evening	Night	Day	Evening	Night	Day	Evening	Night	Day	Evening	Night
3574	32 Oag Cr	3	58	53	46	56	56	56	56	56	56	47	47	47	56	56	56
3575	30 Oag Cr	3	58	53	46	53	53	53	52	52	52	43	43	43	53	53	53
3576	28 Oag Cr	3	63	54	40	62	62	62	59	59	59	47	47	47	62	62	62
3577	26 Oag Cr	3	58	53	46	61	61	61	57	57	57	49	49	49	61	61	61
3578	24 Oag Cr	3	58	53	46	58	58	58	54	54	54	50	50	50	58	58	58
3579	22 Oag Cr	3	58	53	46	52	52	52	52	52	52	51	51	51	53	53	53
3580	20 Oag Cr	3	58	53	46	54	54	54	50	50	50	52	52	52	54	54	54
3581	18 Oag Cr	3	58	53	46	49	49	49	47	47	47	52	52	52	52	52	52
3582	16 Oag Cr	3	64	55	49	57	57	57	57	57	57	55	55	55	58	58	58
3583	14 Oag Cr	3	58	53	46	52	52	52	51	51	51	57	57	57	55	55	55
3584	12 Oag Cr	3	63	54	40	54	54	54	51	51	51	57	57	57	56	56	56
3585	10 Oag Cr	3	64	55	49	51	51	51	51	51	51	56	56	56	56	56	56
3586	8 Oag Cr	3	58	53	46	55	55	55	53	53	53	57	57	57	59	59	59
3587	6 Oag Cr	3	64	55	49	55	55	55	58	58	58	54	54	54	56	56	56
3588	4 Oag Cr	3	64	55	49	55	55	55	58	58	58	55	55	55	55	55	55
3589	171 Bringelly Rd	3	58	53	46	53	53	53	55	55	55	66	66	66	63	63	63
3590	173 Bringelly Rd	3	58	53	46	54	54	54	58	58	58	68	68	68	67	67	67
3591	3 Piper Cl	4	63	54	40	52	52	52	49	49	49	56	56	56	51	51	51
3592	2 Piper Cl	4	64	55	49	52	52	52	50	50	50	57	57	57	51	51	51
3593	25 Piper Cl	4	64	55	49	51	51	51	50	50	50	50	50	50	52	52	52
3594	24 Piper Cl	4	64	55	49	51	51	51	50	50	50	61	61	61	51	51	51
3595	23 Piper Cl	4	64	55	49	49	49	49	46	46	46	64	64	64	49	49	49
3596	169 Bringelly Rd	4	58	54	49	47	47	47	52	52	52	67	67	67	57	57	57
3597	1 Tent St	4	64	55	49	48	48	48	47	47	47	57	57	57	48	48	48
3598	3 Tent St	4	64	55	49	52	52	52	51	51	51	55	55	55	52	52	52
3599	6 Hogan Pl	4	64	55	49	49	49	49	48	48	48	52	52	52	49	49	49
3600	156 Bringelly Rd	7	63	54	40	61	61	61	65	65	65	66	66	66	67	67	67
3601	156 Bringelly Rd	7	64	55	49	59	59	59	61	61	61	58	58	58	59	59	59
3602	160 Bringelly Rd	7	63	54	40	58	58	58	60	60	60	57	57	57	59	59	59
3603	8 Nardi Tce	7	64	55	49	59	59	59	60	60	60	59	59	59	59	59	59
3604	7 Nardi Tce	7	64	55	49	60	60	60	59	59	59	59	59	59	60	60	60
3605	6 Nardi Tce	7	63	54	40	57	57	57	57	57	57	57	57	57	57	57	57
3606	255 Castle Rd	7	58	53	46	58	58	58	58	58	58	56	56	56	57	57	57
3607	249 Castle Rd	8	58	53	46	53	53	53	53	53	53	53	53	53	53	53	53
3608	10 Nardi Tce	8	58	54	49	46	46	46	47	47	47	46	46	46	47	47	47
3609	20 Jean St	3	58	53	46	49	49	49	<35	<35	<35	<35	<35	<35	47	47	47
3610	22 Jean St	3	58	54	49	51	51	51	<35	<35	<35	<35	<35	<35	49	49	49



ID	Address	Catchment	NML			Water, dBA, LAeq(15min)			Comms, dBA, LAeq(15min)			Gas, dBA, LAeq(15min)			Power, dBA, LAeq(15min)		
			Day	Evening	Night	Day	Evening	Night	Day	Evening	Night	Day	Evening	Night	Day	Evening	Night
3611	24 Jean St	3	64	55	49	50	50	50	<35	<35	<35	<35	<35	<35	49	49	49
3612	26 Jean St	3	58	53	46	53	53	53	<35	<35	<35	<35	<35	<35	52	52	52
3613	28 Jean St	3	63	54	40	50	50	50	<35	<35	<35	<35	<35	<35	48	48	48
3614	30 Jean St	3	64	55	49	54	54	54	35	35	35	<35	<35	<35	54	54	54
3615	1816 The Northern Road	7	58	53	46	64	64	64	64	64	64	64	64	64	64	64	64
3616	1814 The Northern Road	7	64	55	49	62	62	62	62	62	62	62	62	62	63	63	63
3617	1820 The Northern Road	7	64	55	49	61	61	61	61	61	61	61	61	61	61	61	61
3618	1822 The Northern Road	7	64	55	49	57	57	57	57	57	57	57	57	57	57	57	57
3619	Kingswood Sth Primary School- Bldg 2	3	63	54	40	64	64	64	47	47	47	37	37	37	55	55	55
3620	Kingswood Sth Primary School- Bldg 3	3	58	54	49	68	68	68	45	45	45	37	37	37	51	51	51
3621	Kingswood Sth Primary School- Bldg 4	4	63	54	40	68	68	68	46	46	46	38	38	38	50	50	50
3622	Kingswood Sth Primary School- Bldg 6	4	58	54	49	65	65	65	42	42	42	38	38	38	50	50	50
3623	Kingswood Sth Primary School- Bldg 7	3	58	54	49	62	62	62	47	47	47	37	37	37	52	52	52
3624	Kingswood Sth Primary School- Bldg 8	4	58	54	49	61	61	61	42	42	42	38	38	38	51	51	51
3625	Kingswood Sth Primary School- Bldg 5	4	64	55	49	62	62	62	42	42	42	38	38	38	50	50	50
3626	Kingswood Sth Primary School- Bldg 9	3	64	55	49	59	59	59	43	43	43	38	38	38	52	52	52
3627	Kingswood Sth Primary School- Bldg 10	3	64	55	49	60	60	60	48	48	48	36	36	36	55	55	55
3628	241 Castle Rd	8	64	55	49	48	48	48	48	48	48	47	47	47	47	47	47
3629	233 Castle Rd	8	-	-	-	62	62	62	62	62	62	45	45	45	46	46	46
3630	6 Wakefield Pl	8	58	53	46	46	46	46	44	44	44	44	44	44	47	47	47
3631	9 Wakefield Pl	8	58	53	46	46	46	46	45	45	45	47	47	47	48	48	48
3632	11 Wakefield Pl	8	58	53	46	45	45	45	45	45	45	49	49	49	46	46	46
3633	16 Wakefield Pl	8	64	55	49	45	45	45	45	45	45	45	45	45	43	43	43
3634	13 Wakefield Pl	8	58	53	46	42	42	42	41	41	41	45	45	45	40	40	40
3635	19 Wakefield Pl	8	58	53	46	61	61	61	61	61	61	45	45	45	47	47	47
3636	3 Blueridge Pl	8	58	53	46	52	52	52	52	52	52	43	43	43	43	43	43
3637	4 Blueridge Pl	8	58	54	49	43	43	43	43	43	43	40	40	40	41	41	41
3638	8 Blueridge Pl	8	58	54	49	49	49	49	49	49	49	44	44	44	44	44	44
3639	238 Castle Rd	8	58	54	49	56	56	56	56	56	56	50	50	50	50	50	50
3640	222 Castle Rd	8	58	54	49	53	53	53	53	53	53	46	46	46	46	46	46
3641	22 Castle Rd_2	8	58	54	49	52	52	52	52	52	52	45	45	45	46	46	46
3642	220 Castle Rd	8	58	53	46	44	44	44	44	44	44	41	41	41	42	42	42
3643	206 Castle Rd	8	58	53	46	<35	<35	<35	<35	<35	<35	<35	<35	<35	<35	<35	<35
3644	22 Blueridge Pl	8	58	54	49	43	43	43	42	42	42	39	39	39	40	40	40
3645	19 Blueridge Pl	8	58	53	46	41	41	41	41	41	41	39	39	39	40	40	40
3646	15 Blueridge Pl	8	58	54	49	40	40	40	40	40	40	38	38	38	39	39	39
3647	9 Blueridge Pl	8	58	54	49	44	44	44	42	42	42	45	45	45	44	44	44

ID	Address	Catchment	NML			Water, dBA, LAeq(15min)			Comms, dBA, LAeq(15min)			Gas, dBA, LAeq(15min)			Power, dBA, LAeq(15min)		
			Day	Evening	Night	Day	Evening	Night	Day	Evening	Night	Day	Evening	Night	Day	Evening	Night
3648	39 Frogmore Rd	8	64	55	49	<35	<35	<35	<35	<35	<35	<35	<35	<35	<35	<35	<35
3649	47 Frogmore Rd	8	58	53	46	35	35	35	<35	<35	<35	<35	<35	<35	<35	<35	<35
3650	55 Frogmore Rd	8	58	53	46	48	48	48	47	47	47	45	45	45	45	45	45
3651	63 Frogmore Rd	8	63	54	40	48	48	48	48	48	48	43	43	43	43	43	43
3652	1832 The Northern Road	8	58	54	49	54	54	54	54	54	54	54	54	54	55	55	55
3653	1840 The Northern Road_1	7	63	54	40	66	66	66	66	66	66	66	66	66	66	66	66
3654	95 Frogmore Rd	7	58	53	46	56	56	56	55	55	55	54	54	54	57	57	57
3655	89 Frogmore Rd	8	58	53	46	66	66	66	66	66	66	50	50	50	51	51	51
3656	87 Frogmore Rd	8	63	54	40	66	66	66	66	66	66	46	46	46	49	49	49
3657	88 Frogmore Rd	8	63	54	40	65	65	65	65	65	65	51	51	51	53	53	53
3658	80 Frogmore Rd	8	64	55	49	52	52	52	51	51	51	47	47	47	50	50	50
3659	Penrith Christian School- Bldg 6	11	58	53	46	55	55	55	53	53	53	36	36	36	52	52	52
3660	Penrith Christian School- Bldg 3	11	58	53	46	55	55	55	53	53	53	50	50	50	55	55	55
3661	Penrith Christian School- Bldg 1	11	64	55	49	48	48	48	44	44	44	42	42	42	43	43	43
3662	Penrith Christian School- Groundskeeping	11	64	55	49	63	63	63	44	44	44	37	37	37	44	44	44
3663	20 Simeon Rd	12	58	53	46	48	48	48	46	46	46	42	42	42	45	45	45
3664	60 Frogmore Rd	8	63	54	40	41	41	41	41	41	41	36	36	36	38	38	38
3665	50 Frogmore Rd	8	64	55	49	42	42	42	41	41	41	37	37	37	39	39	39
3666	307 Homestead Rd	11	58	53	46	60	60	60	57	57	57	40	40	40	61	61	61
3667	305 Homestead Rd	11	58	53	46	58	58	58	54	54	54	43	43	43	55	55	55
3668	295 Homestead Rd	11	64	55	49	54	54	54	50	50	50	42	42	42	50	50	50
3669	275 Homestead Rd	11	63	54	40	53	53	53	48	48	48	42	42	42	48	48	48
3670	261 Homestead Rd	12	63	54	40	51	51	51	47	47	47	44	44	44	47	47	47
3671	280 Homestead Rd	16	64	55	49	45	45	45	45	45	45	36	36	36	44	44	44
3672	298 Homestead Rd	15	58	54	49	47	47	47	47	47	47	<35	<35	<35	46	46	46
3673	300 Homestead Rd	15	64	55	49	49	49	49	49	49	49	<35	<35	<35	48	48	48
3674	310 Homestead Rd	15	64	55	49	50	50	50	50	50	50	<35	<35	<35	51	51	51
3675	326 Homestead Rd	15	64	55	49	55	55	55	55	55	55	<35	<35	<35	54	54	54
3676	Jehovah's Witnesses	15	63	54	40	62	62	62	62	62	62	<35	<35	<35	62	62	62
3677	1962 The Northern Road	15	64	55	49	58	58	58	58	58	58	<35	<35	<35	58	58	58
3678	1964 The Northern Road	15	63	54	40	55	55	55	55	55	55	<35	<35	<35	55	55	55
3679	1978_2 The Northern Road	15	64	55	49	50	50	50	50	50	50	<35	<35	<35	52	52	52
3680	1988 The Northern Road	15	58	53	46	55	55	55	55	55	55	<35	<35	<35	55	55	55
3681	387 Wentworth Rd_1	15	58	53	46	56	56	56	57	57	57	<35	<35	<35	56	56	56
3682	387 Wentworth Rd_2	15	55	45	39	49	49	49	65	65	65	<35	<35	<35	49	49	49
3683	377 Wentworth Rd	15	58	53	46	44	44	44	56	56	56	<35	<35	<35	44	44	44
3684	363 Wentworth Rd	15	58	53	46	41	41	41	51	51	51	<35	<35	<35	41	41	41

ID	Address	Catchment	NML			Water, dBA, LAeq(15min)			Comms, dBA, LAeq(15min)			Gas, dBA, LAeq(15min)			Power, dBA, LAeq(15min)		
			Day	Evening	Night	Day	Evening	Night	Day	Evening	Night	Day	Evening	Night	Day	Evening	Night
3685	43 Cross Rd	15	63	54	40	46	46	46	47	47	47	<35	<35	<35	45	45	45
3686	1980 The Northern Road	15	-	-	-	48	48	48	48	48	48	<35	<35	<35	48	48	48
3687	19 Cross Rd	15	58	54	49	48	48	48	48	48	48	<35	<35	<35	47	47	47
3688	Penrith Golf Club Clubhouse	14	58	54	49	59	59	59	59	59	59	<35	<35	<35	58	58	58
3689	7 Garswood Rd	10	64	55	49	66	66	66	66	66	66	<35	<35	<35	63	63	63
3690	9 Garswood Rd	10	58	53	46	54	54	54	54	54	54	<35	<35	<35	51	51	51
3691	27 Garswood Rd	9	64	55	49	50	50	50	50	50	50	<35	<35	<35	48	48	48
3692	1921 The Northern Road	10	63	54	40	53	53	53	53	53	53	<35	<35	<35	50	50	50
3693	4 South St	9	63	54	40	51	51	51	51	51	51	<35	<35	<35	47	47	47
3694	8 South St	9	58	54	49	48	48	48	48	48	48	<35	<35	<35	43	43	43
3695	12 South St	9	64	55	49	45	45	45	45	45	45	<35	<35	<35	42	42	42
3696	14 South St	9	58	53	46	42	42	42	42	42	42	<35	<35	<35	41	41	41
3697	18 South St	9	58	53	46	44	44	44	44	44	44	<35	<35	<35	41	41	41
3698	28 South St	9	63	54	40	42	42	42	42	42	42	<35	<35	<35	41	41	41
3699	10 Pebworth Pl	10	64	55	49	48	48	48	48	48	48	38	38	38	48	48	48
3700	9 Pebworth Pl	10	64	55	49	50	50	50	50	50	50	40	40	40	47	47	47
3701	8 Pebworth Pl	10	64	55	49	50	50	50	49	49	49	41	41	41	47	47	47
3702	7 Pebworth Pl	10	64	55	49	51	51	51	51	51	51	43	43	43	48	48	48
3703	36 Bickley Rd	6	64	55	49	54	54	54	54	54	54	43	43	43	51	51	51
3704	34 Bickley Rd	6	63	54	40	58	58	58	58	58	58	45	45	45	51	51	51
3705	32 Bickley Rd	6	64	55	49	59	59	59	59	59	59	44	44	44	52	52	52
3706	30 Bickley Rd	6	58	53	46	60	60	60	60	60	60	45	45	45	53	53	53
3707	28 Bickley Rd	6	58	53	46	57	57	57	57	57	57	45	45	45	52	52	52
3708	26 Bickley Rd	6	58	54	49	59	59	59	59	59	59	46	46	46	52	52	52
3709	24 Bickley Rd	6	58	54	49	63	63	63	63	63	63	47	47	47	55	55	55
3710	22 Bickley Rd	6	58	54	49	65	65	65	65	65	65	47	47	47	55	55	55
3711	20 Bickley Rd	6	58	54	49	64	64	64	64	64	64	45	45	45	55	55	55
3712	18 Bickley Rd	6	58	54	49	64	64	64	64	64	64	46	46	46	59	59	59
3713	16 Bickley Rd	6	58	54	49	64	64	64	64	64	64	47	47	47	58	58	58
3714	14 Bickley Rd	6	58	54	49	64	64	64	64	64	64	47	47	47	57	57	57
3715	12 Bickley Rd	6	58	54	49	69	69	69	69	69	69	49	49	49	55	55	55
3716	10 Bickley Rd	6	58	54	49	68	68	68	68	68	68	55	55	55	57	57	57
3717	25 Bickley Rd	6	58	54	49	52	52	52	52	52	52	41	41	41	50	50	50
3718	23 Bickley Rd	6	58	54	49	53	53	53	53	53	53	40	40	40	51	51	51
3719	21 Bickley Rd	6	58	53	46	57	57	57	57	57	57	41	41	41	49	49	49
3720	19 Bickley Rd	6	58	53	46	52	52	52	52	52	52	41	41	41	52	52	52
3721	12 Knighton Pl	5	58	53	46	52	52	52	52	52	52	40	40	40	50	50	50

ID	Address	Catchment	NML			Water, dBA, LAeq(15min)			Comms, dBA, LAeq(15min)			Gas, dBA, LAeq(15min)			Power, dBA, LAeq(15min)		
			Day	Evening	Night	Day	Evening	Night	Day	Evening	Night	Day	Evening	Night	Day	Evening	Night
3722	11 Knighton Pl	5	58	54	49	53	53	53	53	53	53	41	41	41	51	51	51
3723	10 Knighton Pl	5	58	54	49	56	56	56	56	56	56	41	41	41	55	55	55
3724	17 Bickley Rd	6	58	54	49	53	53	53	53	53	53	42	42	42	49	49	49
3725	15 Bickley Rd	6	58	53	46	58	58	58	58	58	58	41	41	41	56	56	56
3726	13 Bickley Rd	6	58	53	46	55	55	55	55	55	55	42	42	42	55	55	55
3727	2 Bronsgrove Cl	5	58	54	49	53	53	53	53	53	53	43	43	43	51	51	51
3728	9 Knighton Pl	5	58	54	49	55	55	55	55	55	55	40	40	40	54	54	54
3729	3 Bronsgrove Cl	5	58	54	49	52	52	52	52	52	52	40	40	40	51	51	51
3730	11 Bickley Rd	6	58	54	49	53	53	53	52	52	52	43	43	43	51	51	51
3731	9 Bickley Rd	6	58	54	49	53	53	53	53	53	53	44	44	44	51	51	51
3732	7 Bronsgrove Cl	5	64	55	49	54	54	54	54	54	54	42	42	42	53	53	53
3733	2 Diana Pl	5	64	55	49	53	53	53	53	53	53	43	43	43	52	52	52
3734	7 Bickley Rd	6	58	53	46	55	55	55	55	55	55	46	46	46	52	52	52
3735	1a Diana Pl	6	58	54	49	53	53	53	53	53	53	41	41	41	50	50	50
3736	1 Diana Pl	6	63	54	40	53	53	53	53	53	53	50	50	50	51	51	51
3737	2 Powys Cl	6	58	53	46	67	67	67	67	67	67	63	63	63	60	60	60
3738	8 Bickley Rd	6	63	54	40	61	61	61	61	61	61	53	53	53	47	47	47
3739	6 Bickley Rd	6	58	53	46	57	57	57	57	57	57	56	56	56	55	55	55
3740	3 Powys Cl	6	64	55	49	66	66	66	66	66	66	64	64	64	62	62	62
3741	4 Powys Cl	6	64	55	49	66	66	66	66	66	66	65	65	65	62	62	62
3742	11 Diana Pl	5	63	54	40	57	57	57	57	57	57	44	44	44	48	48	48
3743	4 Bickley Rd	6	64	55	49	57	57	57	57	57	57	58	58	58	51	51	51
3744	2 Bickley Rd	6	58	53	46	48	48	48	48	48	48	66	66	66	51	51	51
3745	10 Tuscany Gr	5	58	54	49	54	54	54	54	54	54	54	54	54	52	52	52
3746	8 Tuscany Gr	5	64	55	49	50	50	50	50	50	50	69	69	69	48	48	48
3747	6 Tuscany Gr	5	58	53	46	58	58	58	58	58	58	69	69	69	58	58	58
3748	4 Tuscany Gr	6	63	54	40	60	60	60	60	60	60	67	67	67	60	60	60
3749	5 Powys Cl	6	58	53	46	55	55	55	55	55	55	53	53	53	52	52	52
3750	5 Powys Cl_2	6	58	53	46	58	58	58	58	58	58	53	53	53	54	54	54
3751	6 Powys Cl	6	64	55	49	75	75	75	74	74	74	74	74	74	71	71	71
3752	2 Tukara Gr	6	63	54	40	68	68	68	68	68	68	68	68	68	70	70	70
3753	37 Flavel St	6	58	53	46	71	71	71	71	71	71	71	71	71	72	72	72
3754	3 Tukara Rd	6	63	54	40	67	67	67	67	67	67	67	67	67	68	68	68
3755	5 Tukara Rd	6	64	55	49	61	61	61	61	61	61	62	62	62	62	62	62
3756	7 Tukara Rd	6	64	55	49	56	56	56	56	56	56	56	56	56	62	62	62
3757	9 Tukara Rd	6	58	54	49	58	58	58	58	58	58	67	67	67	58	58	58
3758	11 Tukara Rd	5	58	53	46	48	48	48	47	47	47	72	72	72	46	46	46



ID	Address	Catchment	NML			Water, dBA, LAeq(15min)			Comms, dBA, LAeq(15min)			Gas, dBA, LAeq(15min)			Power, dBA, LAeq(15min)		
			Day	Evening	Night	Day	Evening	Night	Day	Evening	Night	Day	Evening	Night	Day	Evening	Night
3796	8 Flavel St	6	63	54	40	60	60	60	60	60	60	60	60	60	60	60	60
3797	10 Flavel St	6	64	55	49	60	60	60	60	60	60	60	60	60	60	60	60
3798	12 Flavel St	6	58	54	49	65	65	65	65	65	65	65	65	65	65	65	65
3799	KFC South Penrith	6	58	54	49	66	66	66	66	66	66	66	66	66	66	66	66
3800	John Cootes furniture warehouse	6	64	55	49	65	65	65	65	65	65	65	65	65	65	65	65
3801	Seven-Eleven	6	70	-	-	63	63	63	63	63	63	63	63	63	63	63	63
3802	Dan Murphies	6	58	54	49	65	65	65	65	65	65	65	65	65	65	65	65
3803	7 Oberon Cr	6	58	54	49	67	67	67	62	62	62	59	59	59	67	67	67
3804	9 Oberon Cr	6	58	54	49	61	61	61	61	61	61	56	56	56	62	62	62
3805	11 Oberon Cr	6	58	54	49	62	62	62	58	58	58	53	53	53	62	62	62
3806	13 Oberon Cr	6	58	54	49	57	57	57	58	58	58	46	46	46	57	57	57
3807	15 Oberon Cr	6	58	53	46	55	55	55	54	54	54	45	45	45	55	55	55
3808	17 Oberon Cr	6	58	53	46	52	52	52	53	53	53	47	47	47	52	52	52
3809	235 Parker St	2	58	53	46	73	73	73	68	68	68	56	56	56	73	73	73
3810	233 Parker St	2	58	53	46	69	69	69	66	66	66	57	57	57	69	69	69
3811	231 Parker St	2	58	53	46	65	65	65	65	65	65	54	54	54	65	65	65
3812	229 Parker St	2	64	55	49	67	67	67	65	65	65	55	55	55	68	68	68
3813	227 Parker St	2	64	55	49	68	68	68	68	68	68	50	50	50	68	68	68
3814	225 Parker St	2	58	53	46	69	69	69	69	69	69	51	51	51	69	69	69
3815	223 Parker St	2	58	54	49	73	73	73	73	73	73	51	51	51	73	73	73
3816	221 Parker St	2	58	54	49	73	73	73	73	73	73	48	48	48	73	73	73
3817	219 Parker St	2	64	55	49	70	70	70	70	70	70	47	47	47	70	70	70
3818	217 Parker St	2	64	55	49	67	67	67	66	66	66	47	47	47	67	67	67
3819	215 Parker St	2	58	53	46	66	66	66	64	64	64	46	46	46	66	66	66
3820	213 Parker St	2	63	54	40	67	67	67	63	63	63	46	46	46	67	67	67
3821	211 Parker St	2	63	54	40	69	69	69	61	61	61	44	44	44	69	69	69
3822	209 Parker St	2	58	54	49	71	71	71	61	61	61	44	44	44	71	71	71
3823	207 Parker St	2	63	54	40	73	73	73	60	60	60	45	45	45	73	73	73
3824	53 Hilliger Rd	2	58	53	46	62	62	62	58	58	58	43	43	43	62	62	62
3825	55 Hilliger Rd	2	58	53	46	56	56	56	56	56	56	45	45	45	55	55	55
3826	57 Hilliger Rd	2	64	55	49	53	53	53	55	55	55	45	45	45	53	53	53
3827	59 Hilliger Rd	2	64	55	49	51	51	51	50	50	50	46	46	46	51	51	51
3828	61 Hilliger Rd	2	63	54	40	53	53	53	52	52	52	47	47	47	53	53	53
3829	63 Hilliger Rd	2	64	55	49	55	55	55	55	55	55	47	47	47	55	55	55
3830	65 Hilliger Rd	2	58	53	46	55	55	55	55	55	55	48	48	48	55	55	55
3831	67 Hilliger Rd	2	58	53	46	56	56	56	56	56	56	48	48	48	56	56	56
3832	69 Hilliger Rd	2	58	53	46	56	56	56	56	56	56	50	50	50	56	56	56

ID	Address	Catchment	NML			Water, dBA, LAeq(15min)			Comms, dBA, LAeq(15min)			Gas, dBA, LAeq(15min)			Power, dBA, LAeq(15min)		
			Day	Evening	Night	Day	Evening	Night	Day	Evening	Night	Day	Evening	Night	Day	Evening	Night
3833	71 Hilliger Rd	2	55	45	39	62	62	62	62	62	62	50	50	50	62	62	62
3834	73 Hilliger Rd	2	55	45	39	57	57	57	55	55	55	51	51	51	57	57	57
3835	75 Hilliger Rd	2	58	54	49	56	56	56	55	55	55	52	52	52	56	56	56
3836	77 Hilliger Rd	2	58	54	49	57	57	57	58	58	58	53	53	53	57	57	57
3837	79 Hilliger Rd	2	64	55	49	58	58	58	58	58	58	53	53	53	58	58	58
3838	81a Hilliger Rd	2	58	53	46	59	59	59	62	62	62	55	55	55	60	60	60
3839	81b Hilliger Rd	2	63	54	40	57	57	57	65	65	65	56	56	56	58	58	58
3840	205 Parker St	2	64	55	49	70	70	70	68	68	68	39	39	39	70	70	70
3841	40 Mazepa Ave	2	64	55	49	58	58	58	66	66	66	43	43	43	58	58	58
3842	38 Mazepa Ave	2	58	53	46	57	57	57	60	60	60	42	42	42	57	57	57
3843	203 Parker St	2	58	53	46	72	72	72	66	66	66	40	40	40	72	72	72
3844	36 Mazepa Ave	2	58	53	46	54	54	54	51	51	51	41	41	41	54	54	54
3845	201 Parker St	2	58	53	46	74	74	74	65	65	65	40	40	40	74	74	74
3846	199 Parker St	2	64	55	49	72	72	72	63	63	63	40	40	40	72	72	72
3847	34 Mazepa Ave	2	64	55	49	56	56	56	50	50	50	40	40	40	56	56	56
3848	32 Mazepa Ave	2	64	55	49	53	53	53	50	50	50	39	39	39	52	52	52
3849	197 Parker St	2	58	54	49	66	66	66	61	61	61	38	38	38	66	66	66
3850	195 Parker St	2	64	55	49	66	66	66	58	58	58	38	38	38	66	66	66
3851	30 Mazepa Ave	2	64	55	49	51	51	51	45	45	45	38	38	38	51	51	51
3852	28 Mazepa Ave	2	64	55	49	54	54	54	44	44	44	38	38	38	54	54	54
3853	26 Mazepa Ave	2	64	55	49	52	52	52	43	43	43	35	35	35	52	52	52
3854	193 Parker St	2	58	53	46	65	65	65	58	58	58	39	39	39	65	65	65
3855	191 Parker St	2	63	54	40	63	63	63	57	57	57	38	38	38	63	63	63
3856	189 Parker St	2	64	55	49	66	66	66	47	47	47	36	36	36	66	66	66
3857	24 Mazepa Ave	2	62	56	54	52	52	52	43	43	43	<35	<35	<35	51	51	51
3858	22 Mazepa Ave	2	-	-	-	51	51	51	42	42	42	<35	<35	<35	51	51	51
3859	187 Parker St	2	64	55	49	69	69	69	46	46	46	35	35	35	69	69	69
3860	185 Parker St	2	63	54	40	73	73	73	44	44	44	36	36	36	73	73	73
3861	20 Mazepa Ave	2	64	55	49	54	54	54	42	42	42	<35	<35	<35	54	54	54
3862	18 Mazepa Ave	2	58	53	46	63	63	63	40	40	40	<35	<35	<35	63	63	63
3863	183 Parker St	2	55	45	39	74	74	74	44	44	44	35	35	35	74	74	74
3864	181 Parker St	2	58	53	46	69	69	69	42	42	42	<35	<35	<35	69	69	69
3865	179 Parker St	2	58	54	49	67	67	67	41	41	41	<35	<35	<35	67	67	67
3866	16 Mazepa Ave	2	63	54	40	54	54	54	40	40	40	<35	<35	<35	54	54	54
3867	14 Mazepa Ave	2	58	53	46	53	53	53	39	39	39	<35	<35	<35	52	52	52
3868	12 Mazepa Ave	2	58	54	49	54	54	54	39	39	39	<35	<35	<35	54	54	54
3869	10 Mazepa Ave	2	63	54	40	54	54	54	38	38	38	<35	<35	<35	54	54	54

ID	Address	Catchment	NML			Water, dBA, LAeq(15min)			Comms, dBA, LAeq(15min)			Gas, dBA, LAeq(15min)			Power, dBA, LAeq(15min)		
			Day	Evening	Night	Day	Evening	Night	Day	Evening	Night	Day	Evening	Night	Day	Evening	Night
3870	177 Parker St	2	64	55	49	66	66	66	41	41	41	<35	<35	<35	66	66	66
3871	175 Parker St	2	58	53	46	67	67	67	40	40	40	<35	<35	<35	67	67	67
3872	173 Parker St	2	58	53	46	67	67	67	39	39	39	<35	<35	<35	67	67	67
3873	8 Mazepa Ave	2	63	54	40	55	55	55	39	39	39	<35	<35	<35	55	55	55
3874	6 Mazepa Ave	2	63	54	40	62	62	62	39	39	39	<35	<35	<35	62	62	62
3875	4 Mazepa Ave	2	58	54	49	54	54	54	39	39	39	<35	<35	<35	54	54	54
3876	171 Parker St	2	58	54	49	69	69	69	40	40	40	<35	<35	<35	69	69	69
3877	128 Smith St	1	64	55	49	55	55	55	36	36	36	<35	<35	<35	55	55	55
3878	1 Mazepa Ave	1	58	53	46	55	55	55	38	38	38	<35	<35	<35	55	55	55
3879	3 Mazepa Ave	1	58	53	46	56	56	56	38	38	38	<35	<35	<35	56	56	56
3880	5 Mazepa Ave	1	58	54	49	52	52	52	39	39	39	<35	<35	<35	52	52	52
3881	3 Sheba Cr	1	58	53	46	54	54	54	39	39	39	<35	<35	<35	54	54	54
3882	5 Sheba Cr	1	63	54	40	55	55	55	38	38	38	<35	<35	<35	55	55	55
3883	92 Smith St	2	58	53	46	66	66	66	36	36	36	<35	<35	<35	66	66	66
3884	2 Mazepa Ave	2	64	55	49	62	62	62	38	38	38	<35	<35	<35	62	62	62
3885	101 Smith St	2	64	55	49	57	57	57	37	37	37	<35	<35	<35	57	57	57
3886	99 Smith St	2	64	55	49	57	57	57	36	36	36	<35	<35	<35	56	56	56
3887	93 Smith St	2	64	55	49	53	53	53	39	39	39	<35	<35	<35	53	53	53
3888	91 Smith St	2	64	55	49	51	51	51	38	38	38	<35	<35	<35	51	51	51
3889	169b Parker St	2	64	55	49	67	67	67	38	38	38	<35	<35	<35	67	67	67
3890	169a Parker St	2	64	55	49	67	67	67	39	39	39	<35	<35	<35	67	67	67
3891	169 Parker St	2	58	53	46	67	67	67	38	38	38	<35	<35	<35	67	67	67
3892	167 Parker St	2	63	54	40	73	73	73	36	36	36	<35	<35	<35	73	73	73
3893	95 Smith St	2	58	54	49	54	54	54	37	37	37	<35	<35	<35	54	54	54
3894	165 Parker St	2	58	54	49	73	73	73	37	37	37	<35	<35	<35	72	72	72
3895	3 Uren St	2	58	54	49	57	57	57	35	35	35	<35	<35	<35	57	57	57
3896	161 Parker St	2	58	54	49	67	67	67	<35	<35	<35	<35	<35	<35	67	67	67
3897	159 Parker St	2	58	54	49	67	67	67	<35	<35	<35	<35	<35	<35	67	67	67
3898	157 Parker St	2	58	54	49	69	69	69	<35	<35	<35	<35	<35	<35	69	69	69
3899	155 Parker St	2	58	54	49	73	73	73	<35	<35	<35	<35	<35	<35	73	73	73
3900	149 Parker St	2	58	54	49	68	68	68	<35	<35	<35	<35	<35	<35	68	68	68
3901	147 Parker St	2	58	54	49	67	67	67	<35	<35	<35	<35	<35	<35	67	67	67
3902	145 Parker St	2	58	54	49	68	68	68	<35	<35	<35	<35	<35	<35	68	68	68
3903	143 Parker St	2	58	54	49	72	72	72	<35	<35	<35	<35	<35	<35	71	71	71
3904	139 Parker St	2	58	53	46	74	74	74	<35	<35	<35	<35	<35	<35	74	74	74
3905	137 Parker St	2	58	54	49	71	71	71	<35	<35	<35	<35	<35	<35	71	71	71
3906	141 Parker St	2	64	55	49	58	58	58	<35	<35	<35	<35	<35	<35	53	53	53



ID	Address	Catchment	NML			Water, dBA, LAeq(15min)			Comms, dBA, LAeq(15min)			Gas, dBA, LAeq(15min)			Power, dBA, LAeq(15min)		
			Day	Evening	Night	Day	Evening	Night	Day	Evening	Night	Day	Evening	Night	Day	Evening	Night
3907	135 Parker St	2	58	53	46	60	60	60	<35	<35	<35	<35	<35	<35	52	52	52
3908	133 Parker St	2	64	55	49	69	69	69	<35	<35	<35	<35	<35	<35	68	68	68
3909	96 Jamison Rd	2	58	54	49	71	71	71	<35	<35	<35	<35	<35	<35	70	70	70
3910	98 Jamison Rd	2	58	54	49	71	71	71	<35	<35	<35	<35	<35	<35	68	68	68
3911	100a Jamison Rd	2	58	54	49	70	70	70	<35	<35	<35	<35	<35	<35	64	64	64
3912	100 Jamison Rd	2	64	55	49	74	74	74	<35	<35	<35	<35	<35	<35	63	63	63
3913	102 Jamison Rd	2	58	53	46	74	74	74	<35	<35	<35	<35	<35	<35	62	62	62
3914	104 Jamison Rd	2	58	53	46	73	73	73	<35	<35	<35	<35	<35	<35	60	60	60
3915	106 Jamison Rd_1	1	58	53	46	71	71	71	<35	<35	<35	<35	<35	<35	58	58	58
3916	108 Jamison Rd	1	63	54	40	72	72	72	<35	<35	<35	<35	<35	<35	49	49	49
3917	110 Jamison Rd	1	58	53	46	71	71	71	<35	<35	<35	<35	<35	<35	48	48	48
3918	112 Jamison Rd	1	63	54	40	70	70	70	<35	<35	<35	<35	<35	<35	47	47	47
3919	114 Jamison Rd	1	58	53	46	65	65	65	<35	<35	<35	<35	<35	<35	47	47	47
3920	116 Jamison Rd	1	64	55	49	63	63	63	<35	<35	<35	<35	<35	<35	46	46	46
3921	93 Jamison Rd	2	64	55	49	70	70	70	<35	<35	<35	<35	<35	<35	68	68	68
3922	95 Jamison Rd	2	63	54	40	70	70	70	<35	<35	<35	<35	<35	<35	68	68	68
3923	97 Jamison Rd	2	58	53	46	71	71	71	<35	<35	<35	<35	<35	<35	65	65	65
3924	99 Jamison Rd	2	64	55	49	72	72	72	<35	<35	<35	<35	<35	<35	61	61	61
3925	101 Jamison Rd	1	64	55	49	70	70	70	<35	<35	<35	<35	<35	<35	62	62	62
3934	107 Jamison Rd	1	58	53	46	70	70	70	<35	<35	<35	<35	<35	<35	54	54	54
3935	105 Jamison Rd	1	63	54	40	69	69	69	<35	<35	<35	<35	<35	<35	55	55	55
3936	103 Jamison Rd	1	64	55	49	69	69	69	<35	<35	<35	<35	<35	<35	58	58	58
3943	4 Fragar Rd	2	58	53	46	60	60	60	<35	<35	<35	<35	<35	<35	53	53	53
3944	6 Fragar Rd	2	63	54	40	57	57	57	<35	<35	<35	<35	<35	<35	53	53	53
3945	8 Fragar Rd	2	64	55	49	57	57	57	<35	<35	<35	<35	<35	<35	55	55	55
3946	10 Fragar Rd	2	58	54	49	59	59	59	<35	<35	<35	<35	<35	<35	58	58	58
3947	12 Fragar Rd	2	58	54	49	56	56	56	<35	<35	<35	<35	<35	<35	55	55	55
3948	14 Fragar Rd_1	2	58	53	46	60	60	60	<35	<35	<35	<35	<35	<35	60	60	60
3949	14 Fragar Rd_2	2	64	55	49	58	58	58	<35	<35	<35	<35	<35	<35	56	56	56
3950	14 Fragar Rd_3	2	64	55	49	60	60	60	<35	<35	<35	<35	<35	<35	60	60	60
3951	18 Fragar Rd	2	63	54	40	59	59	59	<35	<35	<35	<35	<35	<35	58	58	58
3952	20 Fragar Rd	2	64	55	49	59	59	59	<35	<35	<35	<35	<35	<35	59	59	59
3953	22 Fragar Rd	2	64	55	49	59	59	59	<35	<35	<35	<35	<35	<35	59	59	59
3954	24 Fragar Rd	2	58	53	46	60	60	60	<35	<35	<35	<35	<35	<35	60	60	60
3955	26 Fragar Rd	2	63	54	40	52	52	52	<35	<35	<35	<35	<35	<35	50	50	50
3956	2 Payne St	2	63	54	40	58	58	58	<35	<35	<35	<35	<35	<35	58	58	58
3957	3 Payne St	2	64	55	49	65	65	65	<35	<35	<35	<35	<35	<35	65	65	65

ID	Address	Catchment	NML			Water, dBA, LAeq(15min)			Comms, dBA, LAeq(15min)			Gas, dBA, LAeq(15min)			Power, dBA, LAeq(15min)		
			Day	Evening	Night	Day	Evening	Night	Day	Evening	Night	Day	Evening	Night	Day	Evening	Night
3958	4 Payne St	2	62	56	54	57	57	57	36	36	36	<35	<35	<35	56	56	56
3959	6 Payne St	2	62	56	54	57	57	57	<35	<35	<35	<35	<35	<35	56	56	56
3960	5 Payne St	2	64	55	49	55	55	55	36	36	36	<35	<35	<35	54	54	54
3961	2 Uren St	2	63	54	40	56	56	56	<35	<35	<35	<35	<35	<35	55	55	55
3962	97 Smith St	2	64	55	49	54	54	54	37	37	37	<35	<35	<35	53	53	53
3963	4 Uren St	2	58	53	46	51	51	51	36	36	36	<35	<35	<35	50	50	50
3964	1 Nova Pl	6	55	45	39	47	47	47	47	47	47	46	46	46	47	47	47
3965	2 Nova Pl	6	58	53	46	50	50	50	53	53	53	48	48	48	50	50	50
3966	3 Nova Pl	6	58	54	49	54	54	54	52	52	52	51	51	51	54	54	54
3967	4 Nova Pl	6	63	54	40	53	53	53	51	51	51	50	50	50	53	53	53
3968	5 Nova Pl	6	58	53	46	50	50	50	50	50	50	49	49	49	51	51	51
3969	6 Nova Pl	5	63	54	40	45	45	45	45	45	45	44	44	44	45	45	45
3970	32 Wardell Dr	6	64	55	49	53	53	53	52	52	52	52	52	52	53	53	53
3971	36 Wardell Dr	5	58	53	46	52	52	52	52	52	52	52	52	52	52	52	52
3972	38 Wardell Dr	5	58	54	49	51	51	51	50	50	50	50	50	50	51	51	51
3973	40 Wardell Dr	5	58	54	49	51	51	51	51	51	51	51	51	51	51	51	51
3974	2 Flavel St	5	63	54	40	56	56	56	56	56	56	56	56	56	56	56	56
3975	Flower Power_1	7	58	54	49	61	61	61	61	61	61	61	61	61	61	61	61
3976	12 Pebworth Pl	10	58	54	49	49	49	49	49	49	49	35	35	35	48	48	48
3977	11 Pebworth Pl	10	58	54	49	50	50	50	50	50	50	38	38	38	49	49	49
3978	13 Pebworth Pl	10	64	55	49	50	50	50	50	50	50	38	38	38	49	49	49
3979	14 Pebworth Pl	9	58	54	49	50	50	50	50	50	50	36	36	36	49	49	49
3980	15 Pebworth Pl	9	58	53	46	49	49	49	49	49	49	38	38	38	49	49	49
3981	16 Pebworth Pl	9	64	55	49	51	51	51	50	50	50	38	38	38	48	48	48
3982	17 Pebworth Pl	9	64	55	49	52	52	52	52	52	52	37	37	37	48	48	48
3983	18 Pebworth Pl	9	64	55	49	51	51	51	51	51	51	36	36	36	47	47	47
3984	19 Pebworth Pl	9	64	55	49	49	49	49	49	49	49	36	36	36	50	50	50
3985	20 Pebworth Pl	9	64	55	49	48	48	48	48	48	48	36	36	36	49	49	49
3986	16 Timaru Gr	9	64	55	49	48	48	48	48	48	48	35	35	35	49	49	49
3987	18 Timaru Gr	9	58	53	46	49	49	49	49	49	49	36	36	36	49	49	49
3988	20 Timaru Gr	9	58	53	46	47	47	47	47	47	47	36	36	36	47	47	47
3989	22 Timaru Gr	9	58	54	49	47	47	47	47	47	47	36	36	36	46	46	46
3990	24 Timaru Gr	9	63	54	40	47	47	47	47	47	47	35	35	35	47	47	47
3991	26 Timaru Gr	9	63	54	40	46	46	46	46	46	46	<35	<35	<35	47	47	47
3992	28 Timaru Gr	9	63	54	40	47	47	47	47	47	47	<35	<35	<35	47	47	47
3993	30 Timaru Gr	9	58	54	49	45	45	45	45	45	45	<35	<35	<35	46	46	46
3994	32 Timaru Gr	9	58	54	49	47	47	47	47	47	47	36	36	36	46	46	46

ID	Address	Catchment	NML			Water, dBA, LAeq(15min)			Comms, dBA, LAeq(15min)			Gas, dBA, LAeq(15min)			Power, dBA, LAeq(15min)		
			Day	Evening	Night	Day	Evening	Night	Day	Evening	Night	Day	Evening	Night	Day	Evening	Night
3995	34 Timaru Gr	9	58	53	46	45	45	45	45	45	45	<35	<35	<35	45	45	45
3996	36 Timaru Gr	9	58	53	46	45	45	45	45	45	45	<35	<35	<35	46	46	46
3997	38 Timaru Gr	9	58	53	46	47	47	47	46	46	46	<35	<35	<35	46	46	46
3998	40 Timaru Gr	9	58	53	46	46	46	46	45	45	45	<35	<35	<35	45	45	45
3999	42 Timaru Gr	9	58	53	46	42	42	42	42	42	42	<35	<35	<35	42	42	42
4000	44 Timaru Gr	9	64	55	49	43	43	43	42	42	42	<35	<35	<35	42	42	42
4001	56 Timaru Gr	9	58	53	46	40	40	40	39	39	39	<35	<35	<35	40	40	40
4002	54 Timaru Gr	9	64	55	49	40	40	40	40	40	40	<35	<35	<35	40	40	40
4003	52 Timaru Gr	9	64	55	49	39	39	39	39	39	39	<35	<35	<35	39	39	39
4004	50 Timaru Gr	9	58	54	49	41	41	41	41	41	41	<35	<35	<35	40	40	40
4005	48 Timaru Gr	9	58	54	49	42	42	42	42	42	42	<35	<35	<35	41	41	41
4006	46 Timaru Gr	9	58	54	49	42	42	42	42	42	42	<35	<35	<35	41	41	41
4007	2014 The Northern Road	15	64	55	49	53	53	53	55	55	55	<35	<35	<35	52	52	52
4008	390 Wentworth Rd	15	64	55	49	51	51	51	66	66	66	<35	<35	<35	49	49	49
4009	11 Carolyn Ch	15	58	53	46	47	47	47	54	54	54	<35	<35	<35	46	46	46
4010	366 Wentworth Rd	15	63	54	40	43	43	43	48	48	48	<35	<35	<35	41	41	41
4011	258 Wentworth Rd	15	58	53	46	43	43	43	45	45	45	<35	<35	<35	42	42	42
4012	70 Carolyn Ch	15	64	55	49	49	49	49	53	53	53	<35	<35	<35	49	49	49
4013	66 Carolyn Ch	15	63	54	40	50	50	50	51	51	51	<35	<35	<35	50	50	50
4014	2032 The Northern Road	15	63	54	40	54	54	54	54	54	54	<35	<35	<35	54	54	54
4015	42 Carolyn Chase	15	64	55	49	43	43	43	46	46	46	<35	<35	<35	42	42	42
4017	12 Carolyn Chase	15	64	55	49	46	46	46	51	51	51	<35	<35	<35	46	46	46
4018	30 Carolyn Chase	15	55	45	39	42	42	42	48	48	48	<35	<35	<35	42	42	42
4019	65 Carolyn Chase	15	64	55	49	47	47	47	49	49	49	<35	<35	<35	47	47	47
4020	63 Carolyn Chase	15	63	54	40	45	45	45	47	47	47	<35	<35	<35	44	44	44
4021	49 Carolyn Chase	15	63	54	40	42	42	42	44	44	44	<35	<35	<35	41	41	41
4022	29 Garswood Rd	9	64	55	49	51	51	51	51	51	51	<35	<35	<35	49	49	49
4023	35 Garswood Rd	9	58	53	46	50	50	50	50	50	50	<35	<35	<35	48	48	48
4024	2 Windorra Ave	13	58	53	46	43	43	43	43	43	43	<35	<35	<35	41	41	41
4025	7 Kyarra Tce	13	64	55	49	42	42	42	42	42	42	<35	<35	<35	41	41	41
4026	5 Kyarra Tce	13	58	54	49	43	43	43	44	44	44	<35	<35	<35	43	43	43
4027	3 Kyarra Tce	13	58	54	49	43	43	43	43	43	43	<35	<35	<35	42	42	42
4028	4 Kyarra Tce	13	63	54	40	44	44	44	44	44	44	<35	<35	<35	44	44	44
4029	6 Kyarra Tce	13	64	55	49	44	44	44	45	45	45	<35	<35	<35	43	43	43
4030	8 Kyarra Tce	13	58	53	46	44	44	44	45	45	45	<35	<35	<35	44	44	44
4031	9 Kyarra Tce	13	63	54	40	41	41	41	41	41	41	<35	<35	<35	39	39	39
4032	11 Kyarra Tce	13	64	55	49	44	44	44	44	44	44	<35	<35	<35	42	42	42

ID	Address	Catchment	NML			Water, dBA, LAeq(15min)			Comms, dBA, LAeq(15min)			Gas, dBA, LAeq(15min)			Power, dBA, LAeq(15min)		
			Day	Evening	Night	Day	Evening	Night	Day	Evening	Night	Day	Evening	Night	Day	Evening	Night
4033	10 Kyarra Tce_1	13	58	53	46	46	46	46	47	47	47	<35	<35	<35	45	45	45
4034	10 Kyarra Tce_1	13	63	54	40	46	46	46	47	47	47	<35	<35	<35	45	45	45
4035	2015 The Northern Road	14	58	54	49	63	63	63	63	63	63	<35	<35	<35	64	64	64
4036	2019 The Northern Road_1	14	63	54	40	67	67	67	67	67	67	<35	<35	<35	65	65	65
4037	2019 The Northern Road_2	14	64	55	49	56	56	56	56	56	56	<35	<35	<35	56	56	56
4038	2021 The Northern Road	14	58	53	46	50	50	50	51	51	51	<35	<35	<35	52	52	52
4039	2031 The Northern Road	14	63	54	40	46	46	46	47	47	47	<35	<35	<35	45	45	45
4040	15 Boldero Cr	13	63	54	40	48	48	48	49	49	49	<35	<35	<35	48	48	48
4041	12 Boldero Cr	13	63	54	40	44	44	44	45	45	45	<35	<35	<35	44	44	44
4042	14 Boldero Cr	13	58	54	49	46	46	46	46	46	46	<35	<35	<35	46	46	46
4043	16 Boldero Cr	13	64	55	49	45	45	45	46	46	46	<35	<35	<35	46	46	46
4044	18 Boldero Cr	13	64	55	49	44	44	44	44	44	44	<35	<35	<35	43	43	43
4045	20 Boldero Cr	13	64	55	49	43	43	43	44	44	44	<35	<35	<35	43	43	43
4046	22 Boldero Cr	13	63	54	40	44	44	44	44	44	44	<35	<35	<35	43	43	43
4047	21 Boldero Cr	14	63	54	40	44	44	44	44	44	44	<35	<35	<35	43	43	43
4048	27 Boldero Cr	13	63	54	40	39	39	39	40	40	40	<35	<35	<35	39	39	39
4056	6 Pebworth Pl	10	63	54	40	50	50	50	50	50	50	39	39	39	48	48	48
4063	54 Hilliger Rd	1	58	54	49	57	57	57	60	60	60	54	54	54	58	58	58
4064	56 Hilliger Rd	1	58	54	49	62	62	62	62	62	62	56	56	56	62	62	62
4065	1 Tania Ave	1	58	54	49	63	63	63	62	62	62	57	57	57	63	63	63
4066	62 Hilliger Ave	5	64	55	49	65	65	65	60	60	60	54	54	54	66	66	66
4067	4 Tania Ave	5	64	55	49	63	63	63	60	60	60	54	54	54	63	63	63
4068	5 Maxwell St	5	58	53	46	62	62	62	58	58	58	53	53	53	63	63	63
4069	7 Maxwell St	5	58	54	49	61	61	61	57	57	57	52	52	52	61	61	61
4070	Montgrove College- Bldg 2	8	58	54	49	38	38	38	38	38	38	42	42	42	36	36	36
4071	Montgrove College- Bldg 3	8	63	54	40	43	43	43	44	44	44	43	43	43	44	44	44
4072	5 Oberon Cr	6	58	54	49	69	69	69	63	63	63	55	55	55	69	69	69
4073	8 Oberon Cr	5	58	54	49	59	59	59	52	52	52	47	47	47	59	59	59
4074	10 Oberon Cr	5	58	54	49	60	60	60	55	55	55	49	49	49	60	60	60
4075	12 Oberon Cr	5	58	54	49	58	58	58	55	55	55	48	48	48	58	58	58
4076	14 Oberon Cr	5	58	54	49	57	57	57	55	55	55	50	50	50	57	57	57
4077	16 Oberon Cr	5	64	55	49	56	56	56	53	53	53	50	50	50	56	56	56
4078	9 Maxwell St	5	64	55	49	60	60	60	55	55	55	52	52	52	60	60	60
4079	11 Maxwell St	5	58	53	46	58	58	58	54	54	54	51	51	51	59	59	59
4080	26 Burgess Rd	1	63	54	40	55	55	55	60	60	60	41	41	41	55	55	55
4081	39 Mazeepa Ave	1	63	54	40	57	57	57	60	60	60	42	42	42	57	57	57
4082	51 Hilliger Rd	1	58	53	46	53	53	53	59	59	59	41	41	41	53	53	53

ID	Address	Catchment	NML			Water, dBA, LAeq(15min)			Comms, dBA, LAeq(15min)			Gas, dBA, LAeq(15min)			Power, dBA, LAeq(15min)		
			Day	Evening	Night	Day	Evening	Night	Day	Evening	Night	Day	Evening	Night	Day	Evening	Night
4083	34 Hilliger Rd	1	58	53	46	52	52	52	57	57	57	44	44	44	52	52	52
4084	32 Hilliger Rd	1	58	53	46	52	52	52	54	54	54	40	40	40	52	52	52
4085	30 Hilliger Rd	1	63	54	40	50	50	50	56	56	56	38	38	38	49	49	49
4086	28 Hilliger Rd	1	58	54	49	49	49	49	54	54	54	<35	<35	<35	49	49	49
4087	25 Tent St	4	58	54	49	54	54	54	51	51	51	42	42	42	49	49	49
4088	27 Tent St	4	58	54	49	54	54	54	49	49	49	41	41	41	48	48	48
4089	29 Tent St	4	58	54	49	55	55	55	49	49	49	41	41	41	48	48	48
4090	31 Tent St	4	64	55	49	57	57	57	46	46	46	40	40	40	48	48	48
4091	33 Tent St	4	64	55	49	58	58	58	46	46	46	38	38	38	48	48	48
4092	35 Tent St	4	58	53	46	58	58	58	46	46	46	38	38	38	48	48	48
4094	125 Jamison Rd	1	64	55	49	56	56	56	<35	<35	<35	<35	<35	<35	43	43	43
4095	123 Jamison Rd	1	64	55	49	57	57	57	<35	<35	<35	<35	<35	<35	44	44	44
4096	109 Jamison Rd	1	64	55	49	72	72	72	<35	<35	<35	<35	<35	<35	53	53	53
4097	111 Jamison Rd	1	63	54	40	71	71	71	<35	<35	<35	<35	<35	<35	52	52	52
4098	113 Jamison Rd	1	64	55	49	68	68	68	<35	<35	<35	<35	<35	<35	51	51	51
4099	115 Jamison Rd	1	55	45	39	64	64	64	<35	<35	<35	<35	<35	<35	49	49	49
4100	117 Jamison Rd	1	58	53	46	63	63	63	<35	<35	<35	<35	<35	<35	46	46	46
4101	119 Jamison Rd	1	58	54	49	61	61	61	<35	<35	<35	<35	<35	<35	45	45	45
4102	121 Jamison Rd	1	63	54	40	58	58	58	<35	<35	<35	<35	<35	<35	44	44	44
4103	118 Jamison Rd	1	58	53	46	60	60	60	<35	<35	<35	<35	<35	<35	45	45	45
4104	120a Jamison Rd	1	64	55	49	60	60	60	<35	<35	<35	<35	<35	<35	45	45	45
4105	79b Jamison Rd_3	4	58	53	46	70	70	70	<35	<35	<35	<35	<35	<35	57	57	57
4106	79a Jamison Rd_2	4	63	54	40	65	65	65	<35	<35	<35	<35	<35	<35	45	45	45
4107	74 Jamison Rd	4	64	55	49	69	69	69	<35	<35	<35	<35	<35	<35	48	48	48
4108	72 Jamison Rd	4	64	55	49	65	65	65	<35	<35	<35	<35	<35	<35	48	48	48
4109	70 Jamison Rd	4	63	54	40	63	63	63	<35	<35	<35	<35	<35	<35	47	47	47
4110	68 Jamison Rd	4	58	54	49	61	61	61	<35	<35	<35	<35	<35	<35	45	45	45
4111	66 Jamison Rd	4	58	53	46	59	59	59	<35	<35	<35	<35	<35	<35	45	45	45
4112	77 Jamison Rd	4	64	55	49	68	68	68	<35	<35	<35	<35	<35	<35	53	53	53
4113	75 Jamison Rd	4	64	55	49	65	65	65	<35	<35	<35	<35	<35	<35	52	52	52
4114	71 Jamison Rd_2	4	64	55	49	60	60	60	<35	<35	<35	<35	<35	<35	46	46	46
4115	71 Jamison Rd_1	4	64	55	49	59	59	59	<35	<35	<35	<35	<35	<35	47	47	47
4116	71 Jamison Rd	4	64	55	49	58	58	58	<35	<35	<35	<35	<35	<35	44	44	44
4117	69 Jamison Rd	4	64	55	49	57	57	57	<35	<35	<35	<35	<35	<35	44	44	44
4118	64 Jamison Rd	4	64	55	49	56	56	56	<35	<35	<35	<35	<35	<35	44	44	44
4119	56 Jamison Rd	4	58	53	46	54	54	54	<35	<35	<35	<35	<35	<35	43	43	43
4120	54 Jamison Rd_2	4	58	54	49	53	53	53	<35	<35	<35	<35	<35	<35	42	42	42

ID	Address	Catchment	NML			Water, dBA, LAeq(15min)			Comms, dBA, LAeq(15min)			Gas, dBA, LAeq(15min)			Power, dBA, LAeq(15min)		
			Day	Evening	Night	Day	Evening	Night	Day	Evening	Night	Day	Evening	Night	Day	Evening	Night
4121	120b Jamison Rd	1	63	54	40	59	59	59	<35	<35	<35	<35	<35	<35	45	45	45
4122	122 Jamison Rd	1	58	54	49	57	57	57	<35	<35	<35	<35	<35	<35	44	44	44
4123	130 Smith St	1	58	54	49	54	54	54	<35	<35	<35	<35	<35	<35	54	54	54
4124	132 Smith St	1	58	54	49	53	53	53	38	38	38	<35	<35	<35	52	52	52
4125	40 Fragar Rd	1	58	54	49	52	52	52	36	36	36	<35	<35	<35	51	51	51
4126	103 Smith St	2	58	54	49	54	54	54	36	36	36	<35	<35	<35	54	54	54
4127	105 Smith St	2	58	54	49	53	53	53	35	35	35	<35	<35	<35	53	53	53
4128	107 Smith St (Switchyard)	2	58	54	49	53	53	53	<35	<35	<35	<35	<35	<35	52	52	52
4129	47 Fragar Rd	1	58	54	49	50	50	50	<35	<35	<35	<35	<35	<35	49	49	49
4130	49 Fragar Rd	1	58	53	46	50	50	50	36	36	36	<35	<35	<35	49	49	49
4131	138 Smith St	1	58	53	46	49	49	49	35	35	35	<35	<35	<35	48	48	48
4132	124 Fragar Rd	5	58	53	46	43	43	43	41	41	41	39	39	39	43	43	43
4133	37 Maxwell St_2	5	64	55	49	43	43	43	42	42	42	39	39	39	43	43	43
4134	37 Maxwell St	5	64	55	49	43	43	43	42	42	42	40	40	40	43	43	43
4135	35 Maxwell St	5	64	55	49	46	46	46	43	43	43	42	42	42	46	46	46
4136	33 Maxwell St	5	58	54	49	45	45	45	44	44	44	41	41	41	45	45	45
4137	31 Maxwell St	5	58	54	49	47	47	47	47	47	47	43	43	43	47	47	47
4138	29 Maxwell St	5	58	54	49	50	50	50	48	48	48	44	44	44	50	50	50
4139	27 Maxwell St	5	64	55	49	50	50	50	48	48	48	45	45	45	50	50	50
4140	25 Maxwell St	5	58	53	46	52	52	52	49	49	49	47	47	47	52	52	52
4141	23 Maxwell St	5	58	53	46	52	52	52	50	50	50	47	47	47	52	52	52
4142	21 Maxwell St	5	63	54	40	51	51	51	50	50	50	46	46	46	51	51	51
4143	19 Maxwell St	5	62	54	43	52	52	52	51	51	51	47	47	47	53	53	53
4144	17 Maxwell St	5	58	53	46	54	54	54	52	52	52	48	48	48	54	54	54
4145	15 Maxwell St	5	58	53	46	54	54	54	54	54	54	49	49	49	54	54	54
4146	13 Maxwell St	5	64	55	49	55	55	55	54	54	54	50	50	50	55	55	55
4147	18 Oberon Cr	5	63	54	40	53	53	53	51	51	51	47	47	47	53	53	53
4148	20 Oberon Cr	5	64	55	49	52	52	52	50	50	50	46	46	46	52	52	52
4149	22 Oberon Cr	5	64	55	49	52	52	52	51	51	51	46	46	46	53	53	53
4150	24 Oberon Cr	5	58	54	49	50	50	50	50	50	50	47	47	47	51	51	51
4151	26 Oberon Cr	5	58	54	49	51	51	51	49	49	49	46	46	46	51	51	51
4152	28 Oberon Cr	5	58	54	49	50	50	50	47	47	47	44	44	44	50	50	50
4153	167 Bringelly Rd	4	58	54	49	47	47	47	50	50	50	69	69	69	55	55	55
4154	165 Bringelly Rd	4	64	55	49	50	50	50	50	50	50	74	74	74	57	57	57
4155	163 Bringelly Rd	4	64	55	49	48	48	48	49	49	49	74	74	74	55	55	55
4156	161 Bringelly Rd	4	64	55	49	47	47	47	48	48	48	71	71	71	53	53	53
4157	159 Bringelly Rd	4	58	53	46	46	46	46	45	45	45	64	64	64	51	51	51

ID	Address	Catchment	NML			Water, dBA, LAeq(15min)			Comms, dBA, LAeq(15min)			Gas, dBA, LAeq(15min)			Power, dBA, LAeq(15min)		
			Day	Evening	Night	Day	Evening	Night	Day	Evening	Night	Day	Evening	Night	Day	Evening	Night
4158	157 Bringelly Rd	4	63	54	40	46	46	46	44	44	44	63	63	63	50	50	50
4159	155 Bringelly Rd	4	58	53	46	48	48	48	47	47	47	59	59	59	50	50	50
4160	153 Bringelly Rd	4	58	53	46	47	47	47	47	47	47	58	58	58	49	49	49
4161	151 Bringelly Rd	4	58	53	46	47	47	47	47	47	47	56	56	56	49	49	49
4162	149 Bringelly Rd	4	64	55	49	46	46	46	46	46	46	55	55	55	48	48	48
4163	147 Bringelly Rd	4	64	55	49	45	45	45	44	44	44	53	53	53	47	47	47
4164	145 Bringelly Rd	4	58	54	49	45	45	45	43	43	43	52	52	52	46	46	46
4165	143 Bringelly Rd	4	58	54	49	44	44	44	43	43	43	51	51	51	46	46	46
4166	141 Bringelly Rd	4	58	54	49	45	45	45	43	43	43	50	50	50	46	46	46
4167	139 Bringelly Rd	4	64	55	49	45	45	45	43	43	43	49	49	49	46	46	46
4168	137 Bringelly Rd	4	64	55	49	45	45	45	44	44	44	48	48	48	45	45	45
4169	122 Bringelly Rd	4	64	55	49	47	47	47	47	47	47	58	58	58	50	50	50
4170	3 Caddens Rd	4	64	55	49	46	46	46	46	46	46	56	56	56	48	48	48
4171	120 Bringelly Rd	4	64	55	49	46	46	46	46	46	46	55	55	55	48	48	48
4172	118 Bringelly Rd	4	64	55	49	46	46	46	46	46	46	54	54	54	48	48	48
4173	Montgrove College- Bldg 1	8	58	53	46	54	54	54	57	57	57	65	65	65	64	64	64
4174	152 Bringelly Rd	7	63	54	40	59	59	59	63	63	63	68	68	68	69	69	69
4175	174 Fragar Rd	5	64	55	49	48	48	48	47	47	47	53	53	53	47	47	47
4176	25 Tukuran Rd	5	63	54	40	48	48	48	48	48	48	56	56	56	48	48	48
4177	23 Tukuran Rd	5	64	55	49	48	48	48	48	48	48	60	60	60	48	48	48
4178	21 Tukuran Rd	5	55	45	39	47	47	47	47	47	47	62	62	62	46	46	46
4179	19 Tukuran Rd	5	58	53	46	48	48	48	48	48	48	62	62	62	47	47	47
4180	17 Tukuran Rd	5	58	53	46	49	49	49	48	48	48	65	65	65	48	48	48
4181	13 Tukuran Rd	5	58	54	49	52	52	52	51	51	51	70	70	70	51	51	51
4182	14 Tuscan Gr	5	63	54	40	47	47	47	47	47	47	64	64	64	46	46	46
4183	16 Tuscan Gr	5	58	53	46	46	46	46	46	46	46	62	62	62	45	45	45
4184	18 Tuscan Gr	5	58	53	46	48	48	48	48	48	48	61	61	61	47	47	47
4185	20 Tuscan Gr	5	58	53	46	49	49	49	49	49	49	59	59	59	49	49	49
4186	22 Tuscan Gr	5	58	53	46	49	49	49	49	49	49	56	56	56	48	48	48
4187	24 Tuscan Gr	5	58	54	49	48	48	48	48	48	48	54	54	54	48	48	48
4188	26 Tuscan Gr	5	64	55	49	48	48	48	48	48	48	50	50	50	48	48	48
4189	28 Tuscan Gr	5	58	53	46	48	48	48	47	47	47	47	47	47	47	47	47
4190	30 Tuscan Gr	5	63	54	40	48	48	48	47	47	47	46	46	46	47	47	47
4191	110 Frogmore Rd	7	63	54	40	58	58	58	57	57	57	55	55	55	60	60	60
4192	9 Kinmont Rd	5	58	54	49	49	49	49	49	49	49	68	68	68	50	50	50
4193	6 Kinmont Rd	5	58	54	49	52	52	52	52	52	52	52	52	52	52	52	52
4194	32 Tuscan Gr	5	64	55	49	46	46	46	46	46	46	44	44	44	47	47	47

ID	Address	Catchment	NML			Water, dBA, LAeq(15min)			Comms, dBA, LAeq(15min)			Gas, dBA, LAeq(15min)			Power, dBA, LAeq(15min)		
			Day	Evening	Night	Day	Evening	Night	Day	Evening	Night	Day	Evening	Night	Day	Evening	Night
4195	34 Tuscany Gr	5	64	55	49	46	46	46	45	45	45	43	43	43	45	45	45
4196	36 Tuscany Gr	5	64	55	49	46	46	46	45	45	45	43	43	43	45	45	45
4197	38 Tuscany Gr	5	64	55	49	46	46	46	45	45	45	42	42	42	44	44	44
4198	40 Tuscany Gr	5	64	55	49	45	45	45	45	45	45	42	42	42	45	45	45
4199	1 Tuscany Gr	5	64	55	49	47	47	47	46	46	46	45	45	45	46	46	46
4200	2 Tuscany Gr	5	58	53	46	46	46	46	46	46	46	44	44	44	46	46	46
4201	45 Fragar Rd	1	63	51	40	50	50	50	35	35	35	<35	<35	<35	49	49	49
4202	43 Fragar Rd	1	63	51	40	49	49	49	35	35	35	<35	<35	<35	49	49	49
4203	115 Smith St	1	63	51	40	49	49	49	<35	<35	<35	<35	<35	<35	48	48	48
4204	140 Smith St	1	58	54	49	48	48	48	35	35	35	<35	<35	<35	48	48	48
4205	117 Smith St	1	58	54	49	48	48	48	<35	<35	<35	<35	<35	<35	48	48	48
4206	142 Smith St	1	58	54	49	48	48	48	<35	<35	<35	<35	<35	<35	47	47	47
4207	144 Smith St	1	58	53	46	47	47	47	<35	<35	<35	<35	<35	<35	47	47	47
4208	119 Smith St	1	58	53	46	48	48	48	<35	<35	<35	<35	<35	<35	47	47	47
4209	121 Smith St	1	58	53	46	47	47	47	<35	<35	<35	<35	<35	<35	46	46	46
4210	1919 The Northern Road	10	58	53	46	61	61	61	61	61	61	36	36	36	61	61	61
4211	1919 The Northern Road_2	10	58	53	46	57	57	57	57	57	57	36	36	36	59	59	59
4212	1 Garswoon Road_2	10	58	54	49	61	61	61	61	61	61	<35	<35	<35	58	58	58
4225	2 South St_2	10	58	54	49	52	52	52	52	52	52	<35	<35	<35	50	50	50
4226	48 South St	9	64	55	49	40	40	40	40	40	40	<35	<35	<35	40	40	40
4227	18 South St_2	9	58	53	46	43	43	43	43	43	43	<35	<35	<35	42	42	42
4228	33 Garswood Rd	9	58	54	49	47	47	47	47	47	47	<35	<35	<35	46	46	46
4229	48 South St_2	9	64	55	49	42	42	42	42	42	42	<35	<35	<35	41	41	41
4230	35 Simeon Rd	12	58	53	46	53	53	53	41	41	41	<35	<35	<35	40	40	40
4231	18 Simeon Rd	12	58	53	46	52	52	52	50	50	50	48	48	48	51	51	51
4232	1840 The Northern Road_3	7	58	53	46	56	56	56	56	56	56	56	56	56	56	56	56
4233	1840 The Northern Road_2	7	62	54	43	62	62	62	62	62	62	62	62	62	63	63	63
4234	Flower Power_3	7	62	54	43	59	59	59	59	59	59	59	59	59	59	59	59
4235	Flower Power_2	7	58	53	46	60	60	60	60	60	60	60	60	60	60	60	60
4236	70 Carolyn Chase_2	15	58	53	46	53	53	53	57	57	57	<35	<35	<35	52	52	52
4237	2039 The Northern Road_2	14	63	54	40	49	49	49	49	49	49	<35	<35	<35	48	48	48
4238	2033 The Northern Road_2	14	58	53	46	51	51	51	51	51	51	<35	<35	<35	51	51	51
4239	2037 The Northern Road	14	64	55	49	48	48	48	48	48	48	<35	<35	<35	47	47	47
4240	25 Boldero Cr_2	14	58	53	46	40	40	40	40	40	40	<35	<35	<35	39	39	39
4249	13 Boldero Cr	13	58	53	46	44	44	44	45	45	45	<35	<35	<35	43	43	43
4250	11 Boldero Cr	13	58	54	49	43	43	43	44	44	44	<35	<35	<35	42	42	42
4251	9 Boldero Cr	13	58	53	46	43	43	43	43	43	43	<35	<35	<35	42	42	42



ID	Address	Catchment	NML			Water, dBA, LAeq(15min)			Comms, dBA, LAeq(15min)			Gas, dBA, LAeq(15min)			Power, dBA, LAeq(15min)		
			Day	Evening	Night	Day	Evening	Night	Day	Evening	Night	Day	Evening	Night	Day	Evening	Night
4252	10 Boldero Cr	13	64	55	49	44	44	44	45	45	45	<35	<35	<35	45	45	45
4253	8 Boldero Cr	13	58	53	46	42	42	42	43	43	43	<35	<35	<35	42	42	42
4254	6 Boldero Cr	13	58	53	46	41	41	41	41	41	41	<35	<35	<35	41	41	41
4255	4 Briarwood Ave	13	-	-	-	37	37	37	37	37	37	<35	<35	<35	37	37	37
4256	6 Briarwood Ave	13	-	-	-	39	39	39	39	39	39	<35	<35	<35	38	38	38
4257	8 Briarwood Ave	13	63	54	40	38	38	38	38	38	38	<35	<35	<35	37	37	37
4258	10 Briarwood Ave	13	58	53	46	37	37	37	37	37	37	<35	<35	<35	36	36	36
4259	26 Boldero Cr	13	64	55	49	36	36	36	37	37	37	<35	<35	<35	<35	<35	<35
4260	24 Boldero Cr	13	64	55	49	36	36	36	36	36	36	<35	<35	<35	<35	<35	<35
4261	33 Boldero Cr	13	63	54	40	38	38	38	39	39	39	<35	<35	<35	38	38	38
4262	31 Boldero Cr	13	64	55	49	40	40	40	40	40	40	<35	<35	<35	38	38	38
4263	29 Boldero Cr	13	58	53	46	39	39	39	39	39	39	<35	<35	<35	38	38	38
4264	1978 The Northern Rd_1	15	63	54	40	65	65	65	65	65	65	<35	<35	<35	62	62	62
4265	1982 The Northern Rd_2	15	64	55	49	52	52	52	53	53	53	<35	<35	<35	62	62	62
4266	Penrith Golf Club- Groundskeeper	14	58	53	46	56	56	56	56	56	56	<35	<35	<35	55	55	55
4267	1964 The Northern Rd_2	15	63	54	40	53	53	53	53	53	53	<35	<35	<35	51	51	51
4268	5 Pebworth Pl	10	63	54	40	50	50	50	50	50	50	38	38	38	48	48	48
4269	4 Pebworth Pl	9	63	54	40	49	49	49	49	49	49	38	38	38	47	47	47
4270	3 Pebworth Pl	9	63	54	40	48	48	48	48	48	48	38	38	38	46	46	46
4271	2 Pebworth Pl	9	63	54	40	48	48	48	48	48	48	37	37	37	46	46	46
4272	4 Timaru Gr	9	58	53	46	48	48	48	48	48	48	38	38	38	46	46	46
4273	4 Timaru Gr_2	9	64	55	49	49	49	49	48	48	48	39	39	39	46	46	46
4274	2 Timaru Gr	10	64	55	49	49	49	49	49	49	49	39	39	39	47	47	47
4275	31 Bickley Rd	5	64	55	49	50	50	50	50	50	50	40	40	40	48	48	48
4276	31 Bickley Rd_2	5	58	53	46	51	51	51	51	51	51	40	40	40	48	48	48
4277	29 Bickley Rd	5	58	54	49	50	50	50	50	50	50	40	40	40	48	48	48
4278	27 Bickley Rd	6	58	54	49	51	51	51	51	51	51	41	41	41	50	50	50
4279	8 Knighton Pl	5	63	54	40	54	54	54	54	54	54	39	39	39	51	51	51
4280	7 Knighton Pl	5	63	54	40	53	53	53	53	53	53	39	39	39	50	50	50
4281	14 Knighton Pl	5	58	54	49	51	51	51	51	51	51	39	39	39	49	49	49
4282	13 Knighton Pl	5	58	54	49	53	53	53	53	53	53	39	39	39	49	49	49
4283	12 Knighton PL_3	5	58	53	46	51	51	51	51	51	51	40	40	40	49	49	49
4284	12 Kington Pl_2	5	58	54	49	52	52	52	52	52	52	40	40	40	50	50	50
4285	4 Bronsgrove Cl	5	58	54	49	51	51	51	51	51	51	41	41	41	50	50	50
4286	5 Bronsgrove Cl	5	58	53	46	51	51	51	50	50	50	42	42	42	50	50	50
4287	6 Bronsgrove Cl	5	64	55	49	53	53	53	53	53	53	42	42	42	52	52	52
4288	5 Diana Pl	5	64	55	49	51	51	51	51	51	51	40	40	40	50	50	50

ID	Address	Catchment	NML			Water, dBA, LAeq(15min)			Comms, dBA, LAeq(15min)			Gas, dBA, LAeq(15min)			Power, dBA, LAeq(15min)		
			Day	Evening	Night	Day	Evening	Night	Day	Evening	Night	Day	Evening	Night	Day	Evening	Night
4289	4 Diana Pl	5	58	54	49	51	51	51	51	51	51	46	46	46	50	50	50
4290	3 Diana Pl	5	58	54	49	52	52	52	52	52	52	42	42	42	51	51	51
4291	6 Diana Pl	5	58	54	49	50	50	50	50	50	50	41	41	41	49	49	49
4292	7 Diana Pl	5	64	55	49	50	50	50	50	50	50	42	42	42	49	49	49
4293	8 Diana Pl	5	58	53	46	50	50	50	50	50	50	42	42	42	49	49	49
4294	9 Diana Pl	5	58	53	46	52	52	52	52	52	52	43	43	43	51	51	51
4295	10 Diana Pl	5	58	53	46	57	57	57	57	57	57	43	43	43	50	50	50
4296	4 Kinmont Rd	5	64	55	49	49	49	49	49	49	49	50	50	50	49	49	49
4297	2 Kinmont Rd	5	58	54	49	49	49	49	48	48	48	50	50	50	48	48	48
4298	68 Wardell Dr	5	64	55	49	48	48	48	48	48	48	49	49	49	49	49	49
4299	66 Wardell Dr	5	64	55	49	51	51	51	51	51	51	51	51	51	50	50	50
4300	64 Wardell Dr	5	58	53	46	49	49	49	49	49	49	49	49	49	49	49	49
4301	8 Tamina Pl	5	58	53	46	51	51	51	50	50	50	50	50	50	50	50	50
4302	31 Brockamin Dr	5	58	53	46	48	48	48	47	47	47	56	56	56	48	48	48
4303	32 Brockamin Dr	5	63	54	40	50	50	50	50	50	50	50	50	50	50	50	50
4304	30 Brockamin Dr	5	64	55	49	49	49	49	49	49	49	49	49	49	50	50	50
4305	55 Wardell Dr	5	64	55	49	51	51	51	51	51	51	51	51	51	51	51	51
4306	53 Wardell Dr	5	64	55	49	51	51	51	51	51	51	51	51	51	51	51	51
4307	51 Wardell Dr	5	64	55	49	51	51	51	51	51	51	51	51	51	51	51	51
4308	49 Wardell Dr	5	64	55	49	52	52	52	51	51	51	51	51	51	52	52	52
4309	47 Wardell Dr	5	64	55	49	53	53	53	53	53	53	53	53	53	53	53	53
4310	45 Wardell Dr	5	64	55	49	56	56	56	56	56	56	56	56	56	56	56	56
4311	2 Longdon Cl	5	58	53	46	52	52	52	52	52	52	52	52	52	52	52	52
4312	3 Longdon Cl	5	63	54	40	51	51	51	51	51	51	51	51	51	51	51	51
4313	4 Longdon Cl	5	63	54	40	52	52	52	52	52	52	53	53	53	52	52	52
4314	5 Longdon Cl	5	64	55	49	51	51	51	51	51	51	51	51	51	51	51	51
4315	6 Longdon Cl	5	63	54	40	51	51	51	51	51	51	51	51	51	51	51	51
4316	7 Longdon Cl	5	64	55	49	53	53	53	53	53	53	53	53	53	53	53	53
4317	8 Longdon Cl	5	55	45	39	53	53	53	53	53	53	53	53	53	53	53	53
4318	43 Wardell Dr	5	55	45	39	52	52	52	52	52	52	52	52	52	52	52	52
4319	41 Wardell Dr	5	58	53	46	51	51	51	51	51	51	50	50	50	51	51	51
4320	37 Wardell Dr	5	58	54	49	54	54	54	54	54	54	54	54	54	54	54	54
4321	39 Wardell Dr	5	63	54	40	56	56	56	56	56	56	56	56	56	56	56	56
4322	2 Brockamin Dr	5	58	53	46	48	48	48	48	48	48	47	47	47	48	48	48
4323	31 Wardell Dr	5	58	53	46	47	47	47	48	48	48	46	46	46	47	47	47
4324	33 Wardell Dr	5	58	54	49	49	49	49	49	49	49	48	48	48	49	49	49
4325	35 Wardell Dr	5	58	54	49	49	49	49	49	49	49	48	48	48	49	49	49

ID	Address	Catchment	NML			Water, dBA, LAeq(15min)			Comms, dBA, LAeq(15min)			Gas, dBA, LAeq(15min)			Power, dBA, LAeq(15min)		
			Day	Evening	Night	Day	Evening	Night	Day	Evening	Night	Day	Evening	Night	Day	Evening	Night
4326	26 Wardell Dr	5	64	55	49	50	50	50	50	50	50	49	49	49	50	50	50
4327	28 Wardell Dr	5	58	53	46	48	48	48	48	48	48	47	47	47	48	48	48
4328	30 Wardell Dr	5	63	54	40	50	50	50	50	50	50	49	49	49	49	49	49
4329	34 Wardell Dr	5	58	53	46	51	51	51	51	51	51	51	51	51	51	51	51
4330	5 Hanbury Cl	5	63	54	40	50	50	50	50	50	50	50	50	50	50	50	50
4331	8 Hanbury Cl	5	58	53	46	51	51	51	51	51	51	51	51	51	51	51	51
4332	7 Hanbury Cl	5	64	55	49	52	52	52	52	52	52	52	52	52	52	52	52
4333	6 Hanbury Cl	5	64	55	49	53	53	53	53	53	53	53	53	53	53	53	53
4334	4 Hanbury Cl	5	64	55	49	50	50	50	50	50	50	50	50	50	50	50	50
4335	3 Hanbury Cl	5	58	53	46	53	53	53	53	53	53	53	53	53	53	53	53
4336	2 Hanbury Cl	5	63	54	40	54	54	54	54	54	54	54	54	54	54	54	54
4337	7 Nova Pl	5	63	54	40	48	48	48	48	48	48	47	47	47	48	48	48
4338	8 Nova Pl	5	63	54	40	49	49	49	49	49	49	48	48	48	49	49	49
4339	9 Nova Pl	5	63	51	40	49	49	49	48	48	48	47	47	47	49	49	49
4340	24 Wardell Dr	5	63	51	40	49	49	49	49	49	49	48	48	48	49	49	49
4341	6 Oberon Cr	5	58	54	49	48	48	48	47	47	47	46	46	46	48	48	48
4342	4 Oberon Cr	5	58	54	49	47	47	47	46	46	46	45	45	45	47	47	47
4343	2 Oberon Cr	5	58	53	46	47	47	47	46	46	46	45	45	45	47	47	47
4344	6 Triton Pl	5	58	53	46	48	48	48	47	47	47	45	45	45	48	48	48
4345	8 Triton Pl	5	58	53	46	51	51	51	49	49	49	46	46	46	51	51	51
4346	7 Triton Pl	5	58	54	49	47	47	47	45	45	45	44	44	44	47	47	47
4347	9 Triton Pl	5	58	54	49	48	48	48	49	49	49	45	45	45	48	48	48
4348	10 Triton Pl	5	64	55	49	49	49	49	47	47	47	44	44	44	49	49	49
4349	18 Wardell Dr	5	58	53	46	47	47	47	47	47	47	44	44	44	47	47	47
4350	20 Wardell Dr	5	64	55	49	46	46	46	46	46	46	45	45	45	47	47	47
4351	10 Tania Ave	5	64	55	49	50	50	50	47	47	47	46	46	46	50	50	50
4352	8 Tania Ave	5	58	54	49	56	56	56	53	53	53	48	48	48	56	56	56
4353	6 Tania Ave	5	58	54	49	61	61	61	59	59	59	55	55	55	61	61	61
4354	3 Tania Ave	1	64	55	49	56	56	56	53	53	53	47	47	47	56	56	56
4355	5 Tania Ave	1	64	55	49	56	56	56	54	54	54	48	48	48	56	56	56
4356	7 Tania Ave	1	58	53	46	55	55	55	55	55	55	49	49	49	55	55	55
4357	9 Tania Ave	1	58	53	46	54	54	54	53	53	53	49	49	49	54	54	54
4358	6 Christine St	1	58	53	46	54	54	54	54	54	54	48	48	48	55	55	55
4359	10 Christine St	1	63	54	40	48	48	48	47	47	47	44	44	44	48	48	48
4360	8 Christine St	1	58	53	46	51	51	51	50	50	50	48	48	48	51	51	51
4361	7 Christine St	1	58	53	46	49	49	49	48	48	48	44	44	44	49	49	49
4362	5 Christine St	1	58	53	46	51	51	51	50	50	50	44	44	44	51	51	51

ID	Address	Catchment	NML			Water, dBA, LAeq(15min)			Comms, dBA, LAeq(15min)			Gas, dBA, LAeq(15min)			Power, dBA, LAeq(15min)		
			Day	Evening	Night	Day	Evening	Night	Day	Evening	Night	Day	Evening	Night	Day	Evening	Night
4363	3 Christine St	1	58	53	46	52	52	52	51	51	51	48	48	48	53	53	53
4364	46 Hilliger Rd	1	58	54	49	55	55	55	55	55	55	49	49	49	55	55	55
4365	4 Christine St	1	58	54	49	56	56	56	57	57	57	50	50	50	57	57	57
4366	48 Hilliger Rd	1	58	53	46	59	59	59	58	58	58	51	51	51	59	59	59
4367	52 Hilliger Rd	1	63	54	40	57	57	57	59	59	59	55	55	55	58	58	58
4368	50 Hilliger Rd	1	64	55	49	57	57	57	57	57	57	51	51	51	57	57	57
4369	36 Hilliger Rd	1	58	53	46	52	52	52	51	51	51	46	46	46	52	52	52
4370	38 Hilliger Rd	1	58	53	46	51	51	51	50	50	50	46	46	46	51	51	51
4371	42 Hilliger Rd	1	58	53	46	53	53	53	54	54	54	48	48	48	53	53	53
4372	44 Hilliger Rd	1	58	53	46	57	57	57	57	57	57	49	49	49	57	57	57
4373	3 Irene St	1	58	53	46	51	51	51	53	53	53	46	46	46	51	51	51
4374	6 Irene St	1	63	54	40	50	50	50	48	48	48	45	45	45	50	50	50
4375	40 Hilliger Rd	1	64	55	49	53	53	53	54	54	54	47	47	47	53	53	53
4376	4 Irene St	1	64	55	49	51	51	51	50	50	50	47	47	47	52	52	52
4377	49 Hilliger Rd	1	63	54	40	52	52	52	57	57	57	42	42	42	52	52	52
4378	24 Burgess Rd	1	58	53	46	52	52	52	40	40	40	<35	<35	<35	51	51	51
4379	22 Burgess Rd	1	63	54	40	47	47	47	51	51	51	36	36	36	46	46	46
4380	47 Hilliger Rd	1	64	55	49	46	46	46	45	45	45	38	38	38	45	45	45
4381	19 Burgess Rd	1	64	55	49	49	49	49	42	42	42	36	36	36	48	48	48
4382	21 Burgess Rd	1	58	54	49	52	52	52	45	45	45	38	38	38	52	52	52
4383	23 Burgess Rd	1	58	53	46	52	52	52	46	46	46	38	38	38	51	51	51
4384	33 Mazepa Ave	1	58	54	49	53	53	53	46	46	46	39	39	39	53	53	53
4385	49 Sheba Cr	1	58	53	46	52	52	52	43	43	43	36	36	36	52	52	52
4386	27 Mazepa Ave	1	58	53	46	52	52	52	40	40	40	35	35	35	52	52	52
4387	25 Mazepa Ave	1	58	54	49	51	51	51	41	41	41	<35	<35	<35	51	51	51
4388	17 Mazepa Ave	1	58	54	49	56	56	56	40	40	40	<35	<35	<35	56	56	56
4389	23 Mazepa Ave	1	63	54	40	52	52	52	40	40	40	<35	<35	<35	51	51	51
4390	21 Mazepa Ave	1	58	53	46	57	57	57	39	39	39	<35	<35	<35	57	57	57
4391	19 Mazepa Ave	1	58	53	46	52	52	52	41	41	41	<35	<35	<35	51	51	51
4392	15 Mazepa Ave	1	64	55	49	55	55	55	40	40	40	<35	<35	<35	55	55	55
4393	13 Mazepa Ave	1	64	55	49	52	52	52	39	39	39	<35	<35	<35	52	52	52
4394	11 Mazepa Ave	1	64	55	49	52	52	52	41	41	41	<35	<35	<35	51	51	51
4395	9 Mazepa Ave	1	64	55	49	53	53	53	39	39	39	<35	<35	<35	52	52	52
4396	7 Mazepa Ave	1	64	55	49	57	57	57	39	39	39	<35	<35	<35	57	57	57
4397	29 Mazepa Ave	1	64	55	49	52	52	52	40	40	40	35	35	35	52	52	52
4398	28 Sheba Cr	1	58	53	46	51	51	51	39	39	39	<35	<35	<35	50	50	50
4399	47 Sheba Cr	1	63	54	40	52	52	52	43	43	43	36	36	36	51	51	51

ID	Address	Catchment	NML			Water, dBA, LAeq(15min)			Comms, dBA, LAeq(15min)			Gas, dBA, LAeq(15min)			Power, dBA, LAeq(15min)		
			Day	Evening	Night	Day	Evening	Night	Day	Evening	Night	Day	Evening	Night	Day	Evening	Night
4400	45 Sheba Cr	1	63	54	40	51	51	51	41	41	41	35	35	35	50	50	50
4401	6 Uren St_2	1	63	54	40	49	49	49	<35	<35	<35	<35	<35	<35	47	47	47
4402	6 Uren St_1	1	63	54	40	48	48	48	<35	<35	<35	<35	<35	<35	47	47	47
4403	32 Fragar Rd	1	63	54	40	50	50	50	<35	<35	<35	<35	<35	<35	49	49	49
4404	5 Uren St	2	63	54	40	49	49	49	<35	<35	<35	<35	<35	<35	48	48	48
4405	30 Fragar Rd	1	58	54	49	52	52	52	<35	<35	<35	<35	<35	<35	51	51	51
4406	28 Fragar Rd	1	58	54	49	53	53	53	<35	<35	<35	<35	<35	<35	52	52	52
4407	41 Fragar Rd	1	58	54	49	48	48	48	<35	<35	<35	<35	<35	<35	47	47	47
4408	39 Fragar Rd	1	58	54	49	50	50	50	<35	<35	<35	<35	<35	<35	49	49	49
4409	37 Fragar Rd	1	63	51	40	50	50	50	<35	<35	<35	<35	<35	<35	49	49	49
4410	35 Fragar Rd	1	63	51	40	52	52	52	<35	<35	<35	<35	<35	<35	50	50	50
4411	33 Fragar Rd	1	63	51	40	51	51	51	<35	<35	<35	<35	<35	<35	50	50	50
4412	25 Fragar Rd	1	63	51	40	55	55	55	<35	<35	<35	<35	<35	<35	54	54	54
4413	23 Fragar Rd	1	63	51	40	55	55	55	<35	<35	<35	<35	<35	<35	54	54	54
4414	21 Fragar Rd	1	58	54	49	55	55	55	<35	<35	<35	<35	<35	<35	53	53	53
4415	1 Fisher Ave	1	58	54	49	56	56	56	<35	<35	<35	<35	<35	<35	54	54	54
4416	2 Butler Cr	1	58	53	46	55	55	55	<35	<35	<35	<35	<35	<35	50	50	50
4417	106 Jamison Rd_2	1	58	53	46	60	60	60	<35	<35	<35	<35	<35	<35	51	51	51
4418	1 Butler Cr	1	58	54	49	54	54	54	<35	<35	<35	<35	<35	<35	50	50	50
4419	27 Fragar Rd	1	58	54	49	55	55	55	<35	<35	<35	<35	<35	<35	54	54	54
4420	2 Banderra Rd	1	58	54	49	52	52	52	<35	<35	<35	<35	<35	<35	50	50	50
4421	51 Smith St	4	58	53	46	66	66	66	40	40	40	37	37	37	47	47	47
4422	53 Smith St	4	64	55	49	65	65	65	40	40	40	38	38	38	48	48	48
4423	4 Sheba Cr	1	58	53	46	55	55	55	39	39	39	<35	<35	<35	55	55	55
4424	6 Sheba Cr	1	58	53	46	54	54	54	39	39	39	<35	<35	<35	54	54	54
4425	8 Sheba Cr	1	64	55	49	53	53	53	38	38	38	<35	<35	<35	52	52	52
4426	10 Sheba Cr	1	58	54	49	51	51	51	38	38	38	<35	<35	<35	50	50	50
4427	12 Sheba Cr	1	58	54	49	51	51	51	39	39	39	<35	<35	<35	51	51	51
4428	14 Sheba Cr	1	58	54	49	50	50	50	39	39	39	<35	<35	<35	49	49	49
4429	20 Sheba Cr	1	64	55	49	49	49	49	40	40	40	<35	<35	<35	48	48	48
4430	16 Sheba Cr	1	64	55	49	50	50	50	40	40	40	<35	<35	<35	49	49	49
4431	18 Sheba Cr	1	58	53	46	51	51	51	39	39	39	<35	<35	<35	51	51	51
4432	22 Sheba Cr	1	58	53	46	49	49	49	40	40	40	<35	<35	<35	48	48	48
4433	24 Sheba Cr	1	58	53	46	49	49	49	40	40	40	<35	<35	<35	48	48	48
4434	26 Sheba Cr	1	63	54	40	50	50	50	39	39	39	<35	<35	<35	49	49	49
4435	39 Sheba Cr	1	58	53	46	48	48	48	42	42	42	<35	<35	<35	47	47	47
4436	41 Sheba Cr	1	64	55	49	48	48	48	43	43	43	<35	<35	<35	47	47	47

ID	Address	Catchment	NML			Water, dBA, LAeq(15min)			Comms, dBA, LAeq(15min)			Gas, dBA, LAeq(15min)			Power, dBA, LAeq(15min)		
			Day	Evening	Night	Day	Evening	Night	Day	Evening	Night	Day	Evening	Night	Day	Evening	Night
4437	43 Sheba Cr	1	58	54	49	49	49	49	43	43	43	35	35	35	49	49	49
4438	2 Jean St	3	58	54	49	52	52	52	<35	<35	<35	<35	<35	<35	48	48	48
4439	4 Jean St	3	58	54	49	59	59	59	<35	<35	<35	<35	<35	<35	50	50	50
4440	6 Jean St	3	63	54	40	54	54	54	<35	<35	<35	<35	<35	<35	49	49	49
4441	8 Jean St	3	64	55	49	53	53	53	<35	<35	<35	<35	<35	<35	49	49	49
4442	10 Jean St	3	64	55	49	53	53	53	<35	<35	<35	<35	<35	<35	50	50	50
4443	12 Jean St	3	58	53	46	51	51	51	<35	<35	<35	<35	<35	<35	48	48	48
4444	18 Jean St	3	58	53	46	50	50	50	<35	<35	<35	<35	<35	<35	48	48	48
4445	16 Jean St	3	58	53	46	50	50	50	<35	<35	<35	<35	<35	<35	47	47	47
4446	14 Jean St	3	63	54	40	51	51	51	<35	<35	<35	<35	<35	<35	49	49	49
4447	116 Bringelly Rd	4	64	55	49	45	45	45	44	44	44	52	52	52	46	46	46
4448	12 Nardi Tc	8	64	55	49	54	54	54	54	54	54	54	54	54	54	54	54
4449	6 Nardi Tce_2	7	64	55	49	61	61	61	61	61	61	61	61	61	61	61	61
4450	7 Nardi Tce_2	7	64	55	49	62	62	62	62	62	62	62	62	62	62	62	62
4451	Nepean Baptist Church	3	64	55	49	58	58	58	63	63	63	64	64	64	64	64	64
4452	33 Cross Rd	15	64	55	49	44	44	44	44	44	44	<35	<35	<35	43	43	43
4453	41 Cross Rd	15	64	55	49	42	42	42	42	42	42	<35	<35	<35	41	41	41
4454	ImagineNations Church	11	58	53	46	57	57	57	51	51	51	50	50	50	51	51	51
4455	79 Frogmore Rd	8	64	55	49	57	57	57	57	57	57	41	41	41	43	43	43
4456	2025 The Northern Rd	14	63	54	40	63	63	63	64	64	64	<35	<35	<35	63	63	63
4457	351 Wentworth Rd	15	64	55	49	41	41	41	46	46	46	<35	<35	<35	39	39	39
4472	4 Windorra Ave	13	58	54	49	39	39	39	39	39	39	<35	<35	<35	38	38	38
4479	6 Windorra Ave	13	58	53	46	39	39	39	39	39	39	<35	<35	<35	38	38	38
4480	8 Windorra Ave	13	58	53	46	37	37	37	38	38	38	<35	<35	<35	37	37	37
4499	10 Windorra Ave	13	58	54	49	39	39	39	39	39	39	<35	<35	<35	39	39	39
4500	12 Windorra Ave	13	58	54	49	38	38	38	39	39	39	<35	<35	<35	38	38	38
4512	3 Boldero Cr	13	63	54	40	39	39	39	39	39	39	<35	<35	<35	38	38	38
4513	3 Briarwood Ave	13	63	54	40	40	40	40	40	40	40	<35	<35	<35	39	39	39
4514	5 Briarwood Ave	13	58	53	46	38	38	38	38	38	38	<35	<35	<35	36	36	36
4515	13 Briarwood Ave	13	63	54	40	37	37	37	37	37	37	<35	<35	<35	37	37	37
4516	11 Briarwood Ave	13	58	54	49	37	37	37	38	38	38	<35	<35	<35	37	37	37
4517	9 Briarwood Ave	13	58	53	46	37	37	37	37	37	37	<35	<35	<35	36	36	36
4522	1 Briarwood Ave	13	64	55	49	39	39	39	40	40	40	<35	<35	<35	40	40	40
4523	7 Briarwood Ave	13	64	55	49	37	37	37	38	38	38	<35	<35	<35	36	36	36
4525	5 Boldero Cr	13	58	53	46	37	37	37	38	38	38	<35	<35	<35	37	37	37
4526	1 Kyara Tce	13	58	53	46	41	41	41	41	41	41	<35	<35	<35	40	40	40
4547	11 Timaru Gr	9	58	53	46	44	44	44	44	44	44	<35	<35	<35	42	42	42

ID	Address	Catchment	NML			Water, dBA, LAeq(15min)			Comms, dBA, LAeq(15min)			Gas, dBA, LAeq(15min)			Power, dBA, LAeq(15min)		
			Day	Evening	Night	Day	Evening	Night	Day	Evening	Night	Day	Evening	Night	Day	Evening	Night
4548	9 Timaru Gr	9	58	54	49	46	46	46	45	45	45	36	36	36	43	43	43
4549	13 Timaru Gr	9	58	54	49	44	44	44	44	44	44	<35	<35	<35	43	43	43
4550	15 Timaru Gr	9	58	53	46	44	44	44	44	44	44	<35	<35	<35	42	42	42
4551	17 Timaru Gr	9	58	53	46	44	44	44	44	44	44	35	35	35	42	42	42
4552	19 Timaru Gr	9	58	53	46	43	43	43	43	43	43	<35	<35	<35	41	41	41
4553	21 Timaru Gr	9	58	54	49	42	42	42	42	42	42	<35	<35	<35	41	41	41
4554	23 Timaru Gr	9	58	54	49	42	42	42	42	42	42	<35	<35	<35	41	41	41
4555	25 Timaru Gr	9	58	54	49	41	41	41	41	41	41	<35	<35	<35	40	40	40
4556	27 Timaru Gr	9	64	55	49	41	41	41	40	40	40	<35	<35	<35	40	40	40
4557	29 Timaru Gr	9	58	54	49	40	40	40	40	40	40	<35	<35	<35	39	39	39
4558	31 Timaru Gr	9	58	54	49	40	40	40	39	39	39	<35	<35	<35	39	39	39
4559	37 Timaru Gr	9	58	54	49	39	39	39	38	38	38	<35	<35	<35	37	37	37
4560	35 Timaru Gr	9	58	54	49	39	39	39	38	38	38	<35	<35	<35	38	38	38
4561	33 Timaru Gr	9	64	55	49	39	39	39	39	39	39	<35	<35	<35	37	37	37
4562	1 Pebworth Pl	9	58	53	46	48	48	48	47	47	47	37	37	37	45	45	45
4563	7 Timaru Gr	9	58	53	46	46	46	46	46	46	46	36	36	36	44	44	44
4564	1 Timaru Gr	9	58	53	46	45	45	45	45	45	45	36	36	36	42	42	42
4565	3 Timaru Gr	9	63	54	40	46	46	46	46	46	46	37	37	37	43	43	43
4566	6 Timaru Gr	9	58	54	49	47	47	47	47	47	47	38	38	38	46	46	46
4567	8 Timaru Gr	9	58	54	49	47	47	47	47	47	47	38	38	38	45	45	45
4568	10 Timaru Gr	9	58	53	46	48	48	48	47	47	47	38	38	38	45	45	45
4569	27 Pindari Dr	9	63	54	40	42	42	42	42	42	42	37	37	37	40	40	40
4570	22 Pindari Dr	9	58	53	46	42	42	42	42	42	42	36	36	36	40	40	40
4571	51 Pindari Dr	9	63	54	40	40	40	40	39	39	39	<35	<35	<35	37	37	37
4572	45 Pindari Dr	9	64	55	49	40	40	40	40	40	40	<35	<35	<35	39	39	39
4573	43 Pindari Dr	9	64	55	49	41	41	41	40	40	40	<35	<35	<35	39	39	39
4574	47 Pindari Dr	9	63	54	40	40	40	40	40	40	40	<35	<35	<35	38	38	38
4575	41 Pindari Dr	9	58	53	46	41	41	41	40	40	40	<35	<35	<35	39	39	39
4576	39 Pindari Dr	9	64	55	49	42	42	42	42	42	42	<35	<35	<35	40	40	40
4577	37 Pindari Dr	9	63	54	40	42	42	42	42	42	42	<35	<35	<35	41	41	41
4578	35 Pindari Dr	9	63	54	40	42	42	42	42	42	42	<35	<35	<35	41	41	41
4579	33 Pindari Dr	9	64	55	49	42	42	42	42	42	42	<35	<35	<35	41	41	41
4580	31 Pindari Dr	9	58	54	49	42	42	42	41	41	41	<35	<35	<35	39	39	39
4581	29 Pindari Dr	9	58	53	46	42	42	42	41	41	41	36	36	36	40	40	40
4582	25 Pindari Dr	9	58	54	49	42	42	42	42	42	42	36	36	36	40	40	40
4583	23 Pindari Dr	9	63	54	40	42	42	42	42	42	42	38	38	38	40	40	40
4584	17 Pindari Dr	9	63	54	40	43	43	43	42	42	42	38	38	38	41	41	41

ID	Address	Catchment	NML			Water, dBA, LAeq(15min)			Comms, dBA, LAeq(15min)			Gas, dBA, LAeq(15min)			Power, dBA, LAeq(15min)		
			Day	Evening	Night	Day	Evening	Night	Day	Evening	Night	Day	Evening	Night	Day	Evening	Night
4585	15 Pindari Dr_1	9	58	53	46	43	43	43	43	43	43	38	38	38	41	41	41
4586	15 Pindari Dr_2	9	58	53	46	44	44	44	44	44	44	39	39	39	42	42	42
4587	7 Pindari Dr	9	58	53	46	45	45	45	45	45	45	38	38	38	42	42	42
4588	5 Pindari Dr	9	63	54	40	45	45	45	44	44	44	36	36	36	42	42	42
4589	3 Pindari Dr	9	64	55	49	46	46	46	46	46	46	36	36	36	43	43	43
4590	1 Pindari Dr	9	63	54	40	46	46	46	46	46	46	36	36	36	44	44	44
4591	11 Pindari Dr	9	58	54	49	45	45	45	45	45	45	37	37	37	42	42	42
4592	13 Pindari Dr	9	64	55	49	44	44	44	43	43	43	37	37	37	42	42	42
4593	19 Pindari Dr	9	64	55	49	43	43	43	43	43	43	37	37	37	41	41	41
4594	21 Pindari Dr	9	64	55	49	43	43	43	42	42	42	37	37	37	41	41	41
4595	30 Pindari Dr	9	64	55	49	40	40	40	39	39	39	<35	<35	<35	38	38	38
4596	7 Cara Cl	9	64	55	49	40	40	40	40	40	40	<35	<35	<35	38	38	38
4597	6 Cara Cl	9	64	55	49	40	40	40	40	40	40	<35	<35	<35	38	38	38
4598	5 Cara Cl	9	64	55	49	39	39	39	39	39	39	<35	<35	<35	38	38	38
4599	4 Cara Cl	9	64	55	49	40	40	40	40	40	40	<35	<35	<35	39	39	39
4600	3 Cara Cl	9	64	55	49	41	41	41	41	41	41	<35	<35	<35	40	40	40
4601	2 Cara Cl	9	58	53	46	41	41	41	41	41	41	<35	<35	<35	39	39	39
4602	1 Cara Cl	9	58	53	46	42	42	42	42	42	42	35	35	35	40	40	40
4603	24 Pindari Dr	9	58	54	49	42	42	42	42	42	42	35	35	35	41	41	41
4604	16 Pindari Dr	9	58	54	49	42	42	42	42	42	42	36	36	36	41	41	41
4605	14 Pindari Dr	9	58	54	49	43	43	43	43	43	43	36	36	36	41	41	41
4606	12 Pindari Dr	9	63	51	40	43	43	43	43	43	43	36	36	36	41	41	41
4607	10 Pindari Dr	9	63	51	40	44	44	44	44	44	44	36	36	36	42	42	42
4608	8 Pindari Dr	9	63	51	40	45	45	45	44	44	44	36	36	36	42	42	42
4609	6 Pindari Dr	9	63	51	40	45	45	45	45	45	45	36	36	36	43	43	43
4610	4 Pindari Dr	9	63	51	40	45	45	45	45	45	45	35	35	35	43	43	43
4611	18 Pindari Dr	9	58	54	49	43	43	43	42	42	42	<35	<35	<35	41	41	41
4612	20 Pindari Dr	9	58	54	49	42	42	42	42	42	42	36	36	36	40	40	40
4613	51 Bickley Rd	5	63	51	40	44	44	44	44	44	44	37	37	37	44	44	44
4614	2 Southstone Cl	5	63	51	40	41	41	41	41	41	41	36	36	36	39	39	39
4615	38 Bickley Rd	5	58	53	46	41	41	41	41	41	41	36	36	36	40	40	40
4616	55 Bickley Rd	5	58	53	46	43	43	43	42	42	42	<35	<35	<35	42	42	42
4617	53 Bickley Rd	5	58	53	46	43	43	43	43	43	43	35	35	35	42	42	42
4618	49 Bickley Rd	5	64	55	49	45	45	45	45	45	45	38	38	38	44	44	44
4619	47 Bickley Rd	5	64	55	49	46	46	46	46	46	46	40	40	40	44	44	44
4620	2 Shelsley Pl	5	58	53	46	43	43	43	43	43	43	36	36	36	42	42	42
4621	8 Shelsley Pl	5	58	53	46	44	44	44	44	44	44	36	36	36	43	43	43



ID	Address	Catchment	NML			Water, dBA, LAeq(15min)			Comms, dBA, LAeq(15min)			Gas, dBA, LAeq(15min)			Power, dBA, LAeq(15min)		
			Day	Evening	Night	Day	Evening	Night	Day	Evening	Night	Day	Evening	Night	Day	Evening	Night
4622	7 Shelsley PI	5	58	53	46	44	44	44	44	44	44	36	36	36	43	43	43
4623	3 Shelsley PI	5	58	53	46	43	43	43	43	43	43	38	38	38	42	42	42
4624	4 Shelsley PI	5	63	54	40	43	43	43	43	43	43	38	38	38	42	42	42
4625	5 Shelsley PI	5	64	55	49	44	44	44	43	43	43	39	39	39	43	43	43
4626	6 Shelsley PI	5	58	54	49	44	44	44	44	44	44	36	36	36	43	43	43
4627	5 Shandlin PI	5	58	54	49	45	45	45	45	45	45	37	37	37	44	44	44
4628	7 Shandlin PI	5	58	53	46	45	45	45	45	45	45	37	37	37	44	44	44
4629	8 Shandlin PI	5	63	54	40	45	45	45	45	45	45	38	38	38	45	45	45
4630	3 Shandlin PI	5	58	53	46	45	45	45	45	45	45	37	37	37	44	44	44
4631	2 Shandlin PI	5	58	53	46	46	46	46	45	45	45	39	39	39	45	45	45
4632	9 Shandlin PI	5	58	53	46	46	46	46	46	46	46	38	38	38	45	45	45
4633	10 Shandlin PI	5	63	54	40	46	46	46	46	46	46	39	39	39	45	45	45
4634	11 Shandlin PI	5	64	55	49	46	46	46	46	46	46	40	40	40	46	46	46
4635	12 Shandlin PI	5	64	55	49	46	46	46	46	46	46	40	40	40	46	46	46
4636	13 Shandlin PI	5	64	55	49	47	47	47	47	47	47	38	38	38	45	45	45
4637	6 Shandlin PI	5	64	55	49	45	45	45	45	45	45	37	37	37	44	44	44
4638	4 Shandlin PI	5	58	53	46	45	45	45	45	45	45	36	36	36	44	44	44
4639	45 Bickley Rd	5	64	55	49	47	47	47	47	47	47	37	37	37	45	45	45
4640	43 Bickley Rd	5	64	55	49	48	48	48	47	47	47	37	37	37	46	46	46
4641	19 Lindridge St	5	64	55	49	49	49	49	49	49	49	38	38	38	47	47	47
4642	39 Bickley Rd	5	58	53	46	49	49	49	48	48	48	38	38	38	46	46	46
4643	37 Bickley Rd	5	58	54	49	49	49	49	49	49	49	38	38	38	48	48	48
4644	35 Bickley Rd	5	58	53	46	50	50	50	49	49	49	39	39	39	47	47	47
4645	33 Bickley Rd	5	58	53	46	50	50	50	50	50	50	39	39	39	47	47	47
4646	57 Bickley Rd	5	58	53	46	42	42	42	42	42	42	37	37	37	42	42	42
4647	59 Bickley Rd	5	58	53	46	42	42	42	42	42	42	37	37	37	41	41	41
4648	61 Bickley Rd	5	63	54	40	42	42	42	42	42	42	37	37	37	41	41	41
4649	40 Bickley Rd	5	63	54	40	41	41	41	41	41	41	37	37	37	41	41	41
4650	42 Bickley Rd	5	58	53	46	41	41	41	41	41	41	36	36	36	41	41	41
4652	13 Lindridge St	5	63	54	40	47	47	47	47	47	47	38	38	38	47	47	47
4653	11 Lindridge St	5	58	54	49	47	47	47	47	47	47	40	40	40	46	46	46
4654	4 Lindridge St	5	64	55	49	47	47	47	46	46	46	40	40	40	46	46	46
4655	8 Mamble PI	5	64	55	49	48	48	48	48	48	48	42	42	42	47	47	47
4656	9 Mamble PI	5	58	53	46	48	48	48	48	48	48	41	41	41	47	47	47
4657	6 Mamble PI	5	63	54	40	47	47	47	47	47	47	42	42	42	46	46	46
4658	5 Mamble PI	5	63	54	40	46	46	46	46	46	46	43	43	43	45	45	45
4659	4 Mamble PI	5	58	53	46	46	46	46	46	46	46	43	43	43	45	45	45

ID	Address	Catchment	NML			Water, dBA, LAeq(15min)			Comms, dBA, LAeq(15min)			Gas, dBA, LAeq(15min)			Power, dBA, LAeq(15min)		
			Day	Evening	Night	Day	Evening	Night	Day	Evening	Night	Day	Evening	Night	Day	Evening	Night
4660	3 Mamble Pl	5	58	53	46	46	46	46	46	46	46	42	42	42	45	45	45
4661	2 Mamble Pl	5	64	55	49	46	46	46	46	46	46	42	42	42	47	47	47
4662	6 Lindridge St	5	64	55	49	47	47	47	47	47	47	41	41	41	47	47	47
4663	5 Lindridge St	5	58	53	46	46	46	46	46	46	46	39	39	39	46	46	46
4664	7 Lindridge St	5	58	54	49	46	46	46	46	46	46	40	40	40	46	46	46
4665	9 Lindridge St	5	64	55	49	47	47	47	47	47	47	39	39	39	46	46	46
4666	18 Knighton Pl	5	64	55	49	50	50	50	50	50	50	38	38	38	48	48	48
4667	15 Lindridge St	5	58	53	46	48	48	48	48	48	48	38	38	38	46	46	46
4668	17 Lindridge St	5	58	53	46	48	48	48	48	48	48	37	37	37	46	46	46
4669	15 Knighton Pl	5	58	53	46	51	51	51	50	50	50	38	38	38	48	48	48
4670	17 Knighton Pl	5	63	54	40	51	51	51	51	51	51	39	39	39	48	48	48
4671	16 Knighton Pl	5	63	54	40	51	51	51	51	51	51	38	38	38	49	49	49
4672	2 Knighton Pl	5	58	53	46	50	50	50	50	50	50	38	38	38	47	47	47
4673	1 Knighton Pl	5	58	54	49	49	49	49	49	49	49	39	39	39	49	49	49
4674	3 Knighton Pl	5	58	54	49	50	50	50	50	50	50	38	38	38	48	48	48
4675	4 Knighton Pl	5	63	54	40	51	51	51	51	51	51	39	39	39	49	49	49
4676	6 Knighton Pl	5	58	53	46	50	50	50	50	50	50	41	41	41	51	51	51
4677	5 Knighton Pl	5	58	53	46	51	51	51	51	51	51	38	38	38	51	51	51
4678	10 Lindridge St	5	58	53	46	49	49	49	49	49	49	39	39	39	48	48	48
4679	8 Lindridge St	5	58	53	46	48	48	48	48	48	48	40	40	40	47	47	47
4680	13 Mamble Pl	5	64	55	49	49	49	49	49	49	49	40	40	40	48	48	48
4681	12 Mamble Pl	5	64	55	49	50	50	50	50	50	50	41	41	41	49	49	49
4682	11 Mamble Pl	5	64	55	49	48	48	48	48	48	48	41	41	41	48	48	48
4683	10 Mamble Pl	5	63	54	40	48	48	48	48	48	48	41	41	41	47	47	47
4684	7 Mamble Pl	5	58	53	46	50	50	50	50	50	50	41	41	41	48	48	48
4685	57 Tukara Rd	5	63	54	40	42	42	42	41	41	41	38	38	38	41	41	41
4687	59 Tukara Rd	5	64	55	49	41	41	41	41	41	41	38	38	38	40	40	40
4688	55 Tukara Rd	5	58	54	49	42	42	42	42	42	42	38	38	38	41	41	41
4689	53 Tukara Rd	5	58	54	49	42	42	42	42	42	42	39	39	39	41	41	41
4690	51 Tukara Rd	5	58	53	46	43	43	43	43	43	43	39	39	39	42	42	42
4691	49 Tukara Rd	5	58	54	49	43	43	43	43	43	43	40	40	40	42	42	42
4692	47 Tukara Rd	5	63	54	40	43	43	43	43	43	43	40	40	40	42	42	42
4693	70 Tukara Rd	5	63	54	40	41	41	41	41	41	41	37	37	37	41	41	41
4694	68 Tukara Rd	5	58	53	46	42	42	42	42	42	42	38	38	38	41	41	41
4695	66 Tukara Rd	5	58	53	46	42	42	42	42	42	42	38	38	38	41	41	41
4696	64 Tukara Rd	5	58	53	46	43	43	43	43	43	43	39	39	39	42	42	42
4697	62 Tukara Rd	5	-	-	-	43	43	43	43	43	43	39	39	39	42	42	42

ID	Address	Catchment	NML			Water, dBA, LAeq(15min)			Comms, dBA, LAeq(15min)			Gas, dBA, LAeq(15min)			Power, dBA, LAeq(15min)		
			Day	Evening	Night	Day	Evening	Night	Day	Evening	Night	Day	Evening	Night	Day	Evening	Night
4698	60 Tukara Rd	5	58	54	49	44	44	44	43	43	43	39	39	39	42	42	42
4699	58 Tukara Rd	5	-	-	-	44	44	44	43	43	43	40	40	40	43	43	43
4700	56 Tukara Rd	5	63	54	40	44	44	44	44	44	44	41	41	41	43	43	43
4701	54 Tukara Rd	5	63	54	40	44	44	44	44	44	44	41	41	41	43	43	43
4702	52 Tukara Rd	5	58	54	49	45	45	45	45	45	45	42	42	42	44	44	44
4703	50 Tukara Rd	5	58	53	46	45	45	45	45	45	45	42	42	42	44	44	44
4704	48 Tukara Rd	5	64	55	49	45	45	45	45	45	45	40	40	40	45	45	45
4705	46 Tukara Rd	5	64	55	49	45	45	45	45	45	45	41	41	41	44	44	44
4706	45 Tukara Rd	5	64	55	49	44	44	44	43	43	43	41	41	41	43	43	43
4707	43 Tukara Rd	5	64	55	49	44	44	44	44	44	44	41	41	41	43	43	43
4708	41 Tukara Rd	5	58	53	46	44	44	44	44	44	44	41	41	41	43	43	43
4709	37 Bayley Rd	5	63	51	40	44	44	44	44	44	44	39	39	39	44	44	44
4710	37 Tukara Rd	5	63	51	40	44	44	44	44	44	44	39	39	39	43	43	43
4711	35 Tukara Rd	5	63	51	40	45	45	45	44	44	44	40	40	40	43	43	43
4712	33 Tukara Rd	5	63	51	40	44	44	44	44	44	44	40	40	40	43	43	43
4713	31 Tukara Rd	5	63	51	40	44	44	44	44	44	44	41	41	41	44	44	44
4714	44 Tukara Rd	5	63	51	40	45	45	45	45	45	45	41	41	41	44	44	44
4715	42 Tukara Rd	5	58	53	46	45	45	45	45	45	45	42	42	42	44	44	44
4716	29 Tukara Rd	5	58	53	46	44	44	44	44	44	44	42	42	42	44	44	44
4717	4 Tuscany Grove	5	64	55	49	45	45	45	44	44	44	47	47	47	44	44	44
4718	2 Tuscany Grove	5	58	53	46	45	45	45	45	45	45	43	43	43	46	46	46
4719	Mary Mackillop Primary School- Bldg 1	5	64	55	49	43	43	43	42	42	42	42	42	42	43	43	43
4720	Mary Mackillop Primary School- Bldg 2	5	64	55	49	44	44	44	43	43	43	43	43	43	43	43	43
4721	Mary Mackillop Primary School- Bldg 3	5	58	53	46	43	43	43	43	43	43	43	43	43	43	43	43
4722	Mary Mackillop Primary School- Bldg 4	5	58	53	46	43	43	43	42	42	42	44	44	44	43	43	43
4723	Platypus playground childcare	5	58	53	46	46	46	46	45	45	45	53	53	53	45	45	45
4724	7 Kinmont Rd	5	58	53	46	50	50	50	50	50	50	66	66	66	51	51	51
4725	5 Kinmont Rd	5	62	54	43	51	51	51	50	50	50	63	63	63	51	51	51
4726	3 Kinmont Rd	5	62	54	43	48	48	48	48	48	48	54	54	54	48	48	48
4727	15 Tukara Rd	5	63	54	40	46	46	46	46	46	46	51	51	51	47	47	47
4728	82 Wardell Dr	5	58	53	46	45	45	45	44	44	44	47	47	47	45	45	45
4729	80 Wardell Dr	5	64	55	49	45	45	45	45	45	45	48	48	48	45	45	45
4730	78 Wardell Dr	5	58	54	49	45	45	45	45	45	45	47	47	47	45	45	45
4731	76 Wardell Dr	5	58	54	49	45	45	45	45	45	45	51	51	51	45	45	45
4732	74 Wardell Dr	5	58	53	46	46	46	46	46	46	46	52	52	52	46	46	46
4733	72 Wardell Dr	5	63	54	40	47	47	47	47	47	47	52	52	52	47	47	47
4734	172 Fragar Rd	5	58	53	46	47	47	47	46	46	46	47	47	47	46	46	46

ID	Address	Catchment	NML			Water, dBA, LAeq(15min)			Comms, dBA, LAeq(15min)			Gas, dBA, LAeq(15min)			Power, dBA, LAeq(15min)		
			Day	Evening	Night	Day	Evening	Night	Day	Evening	Night	Day	Evening	Night	Day	Evening	Night
4735	170 Fragar Rd	5	58	53	46	45	45	45	45	45	45	45	45	45	45	45	
4736	168 Fragar Rd	5	58	53	46	46	46	46	45	45	45	45	45	45	46	46	
4737	166 Fragar Rd_2	5	63	54	40	45	45	45	44	44	44	44	44	44	44	44	
4738	166 Fragar Rd_1	5	63	54	40	44	44	44	44	44	44	44	44	44	44	44	
4739	179 Fragar Rd	5	64	55	49	46	46	46	45	45	45	43	43	43	45	45	
4740	175 Fragar Rd	5	64	55	49	42	42	42	42	42	42	43	43	43	42	42	
4741	169 Fragar Rd	5	64	55	49	42	42	42	42	42	42	46	46	46	42	42	
4742	171 Fragar Rd	5	58	53	46	43	43	43	43	43	43	44	44	44	43	43	
4743	173 Fragar Rd	5	64	55	49	42	42	42	42	42	42	43	43	43	43	43	
4744	177 Fragar Rd	5	58	54	49	45	45	45	45	45	45	43	43	43	45	45	
4745	181 Fragar Rd	5	63	54	40	46	46	46	46	46	46	44	44	44	46	46	
4746	84 Wardell Dr	5	58	53	46	44	44	44	44	44	44	45	45	45	44	44	
4747	183 Fragar Rd	5	58	53	46	47	47	47	47	47	47	47	47	47	46	46	
4748	160 Fragar Rd_1	5	63	54	40	43	43	43	43	43	43	43	43	43	43	43	
4749	160 Fragar Rd_2	5	63	54	40	43	43	43	43	43	43	44	44	44	43	43	
4750	160 Fragar Rd_3	5	63	54	40	43	43	43	43	43	43	44	44	44	43	43	
4751	160 Fragar Rd_4	5	58	53	46	44	44	44	43	43	43	44	44	44	43	43	
4752	162 Fragar Rd_1	5	63	54	40	44	44	44	44	44	44	45	45	45	44	44	
4753	162 Fragar Rd_2	5	58	54	49	44	44	44	44	44	44	46	46	46	44	44	
4754	161 Fragar Rd	5	58	53	46	42	42	42	41	41	41	41	41	41	41	41	
4755	163 Fragar Rd	5	64	55	49	42	42	42	41	41	41	42	42	42	41	41	
4756	167 Fragar Rd	5	64	55	49	42	42	42	42	42	42	45	45	45	42	42	
4757	15 Brockamin Dr	5	58	53	46	48	48	48	47	47	47	49	49	49	48	48	
4758	18 Brockamin Dr	5	63	51	40	49	49	49	49	49	49	50	50	50	49	49	
4759	12 Brockamin Dr	5	63	54	40	52	52	52	52	52	52	52	52	52	52	52	
4760	9 Brockamin Dr	5	63	54	40	49	49	49	49	49	49	49	49	49	49	49	
4761	27 Wardell Dr	5	58	53	46	47	47	47	46	46	46	46	46	46	47	47	
4762	24 Miranda St	5	58	54	49	47	47	47	47	47	47	46	46	46	47	47	
4763	4 Brockamin Dr	5	58	54	49	48	48	48	48	48	48	47	47	47	48	48	
4764	6 Brockamin Dr	5	64	55	49	48	48	48	48	48	48	47	47	47	48	48	
4765	8 Brockamin Dr	5	58	53	46	50	50	50	50	50	50	49	49	49	50	50	
4766	10 Brockamin Dr	5	58	53	46	51	51	51	51	51	51	51	51	51	51	51	
4767	14 Brockamin Dr	5	64	55	49	50	50	50	50	50	50	51	51	51	50	50	
4768	16 Brockamin Dr	5	58	53	46	49	49	49	49	49	49	50	50	50	49	49	
4769	20 Brockamin Dr	5	63	54	40	50	50	50	50	50	50	50	50	50	50	50	
4770	22 Brockamin Dr	5	58	53	46	50	50	50	50	50	50	50	50	50	50	50	
4771	24 Brockamin Dr	5	58	53	46	50	50	50	50	50	50	51	51	51	50	50	

ID	Address	Catchment	NML			Water, dBA, LAeq(15min)			Comms, dBA, LAeq(15min)			Gas, dBA, LAeq(15min)			Power, dBA, LAeq(15min)		
			Day	Evening	Night	Day	Evening	Night	Day	Evening	Night	Day	Evening	Night	Day	Evening	Night
4772	26 Brockamin Dr	5	58	53	46	49	49	49	48	48	48	50	50	50	49	49	49
4773	28 Brockamin Dr	5	63	54	40	48	48	48	48	48	48	51	51	51	49	49	49
4774	31 Miranda Street	5	63	54	40	49	49	49	49	49	49	48	48	48	49	49	49
4775	7 Brockamin Dr	5	58	53	46	50	50	50	50	50	50	50	50	50	50	50	50
4776	11 Brockamin Dr	5	58	53	46	48	48	48	48	48	48	49	49	49	48	48	48
4777	13 Brockamin Dr	5	58	53	46	48	48	48	48	48	48	49	49	49	48	48	48
4778	17 Brockamin Dr	5	63	54	40	48	48	48	48	48	48	50	50	50	49	49	49
4779	19 Brockamin Dr	5	63	54	40	47	47	47	47	47	47	50	50	50	47	47	47
4780	21 Brockamin Dr	5	64	55	49	47	47	47	47	47	47	50	50	50	47	47	47
4781	23 Brockamin Dr	5	63	54	40	48	48	48	47	47	47	50	50	50	48	48	48
4782	25 Brockamin Dr	5	58	53	46	47	47	47	47	47	47	51	51	51	48	48	48
4783	27 Brockamin Dr	5	64	55	49	47	47	47	47	47	47	52	52	52	48	48	48
4784	29 Brockamin Dr	5	63	54	40	47	47	47	47	47	47	53	53	53	47	47	47
4785	16 Wardell Dr	5	63	54	40	46	46	46	45	45	45	44	44	44	47	47	47
4786	6 Wardell Dr	5	64	55	49	43	43	43	41	41	41	40	40	40	43	43	43
4787	8 Wardell Dr	5	58	54	49	44	44	44	43	43	43	42	42	42	44	44	44
4788	10 Wardell Dr	5	58	54	49	44	44	44	43	43	43	42	42	42	44	44	44
4789	12 Wardell Dr	5	58	53	46	46	46	46	45	45	45	44	44	44	46	46	46
4790	2 Triton Pl	5	58	54	49	47	47	47	46	46	46	45	45	45	47	47	47
4791	3 Triton Pl	5	63	54	40	46	46	46	46	46	46	44	44	44	46	46	46
4792	4 Triton Pl	5	58	53	46	48	48	48	47	47	47	45	45	45	48	48	48
4793	5 Triton Pl	5	58	53	46	47	47	47	47	47	47	45	45	45	47	47	47
4794	1 Triton Pl	5	58	53	46	46	46	46	45	45	45	44	44	44	46	46	46
4795	11 Triton Pl	5	63	54	40	47	47	47	46	46	46	45	45	45	47	47	47
4854	79A Jamison St_1	4	58	53	46	62	62	62	<35	<35	<35	<35	<35	<35	48	48	48
4855	77A Jamison St	4	64	55	49	61	61	61	<35	<35	<35	<35	<35	<35	51	51	51
4856	73A Jamison St	4	-	-	-	61	61	61	<35	<35	<35	<35	<35	<35	52	52	52
4857	73B Jamison St	4	58	53	46	58	58	58	<35	<35	<35	<35	<35	<35	47	47	47
4858	3 Butler Cr	1	58	53	46	53	53	53	<35	<35	<35	<35	<35	<35	49	49	49
4859	7 Butler Cr	1	63	54	40	57	57	57	<35	<35	<35	<35	<35	<35	50	50	50
4860	9 Butler Cr	1	63	54	40	53	53	53	<35	<35	<35	<35	<35	<35	50	50	50
4861	11 Butler Cr	1	58	53	46	54	54	54	<35	<35	<35	<35	<35	<35	50	50	50
4862	13 Butler Cr	1	58	53	46	58	58	58	<35	<35	<35	<35	<35	<35	48	48	48
4863	15 Butler Cr	1	63	54	40	57	57	57	<35	<35	<35	<35	<35	<35	49	49	49
4864	17 Butler Cr	1	63	54	40	56	56	56	<35	<35	<35	<35	<35	<35	48	48	48
4865	19 Butler Cr	1	58	53	46	54	54	54	<35	<35	<35	<35	<35	<35	46	46	46
4866	21 Butler Cr	1	58	53	46	53	53	53	<35	<35	<35	<35	<35	<35	46	46	46

ID	Address	Catchment	NML			Water, dBA, LAeq(15min)			Comms, dBA, LAeq(15min)			Gas, dBA, LAeq(15min)			Power, dBA, LAeq(15min)		
			Day	Evening	Night	Day	Evening	Night	Day	Evening	Night	Day	Evening	Night	Day	Evening	Night
4867	23 Butler Cr	1	58	53	46	54	54	54	<35	<35	<35	<35	<35	<35	45	45	45
4871	65 Jamison Rd_2	4	58	53	46	54	54	54	<35	<35	<35	<35	<35	<35	42	42	42
4872	65 Jamison Rd_1	4	63	54	40	48	48	48	<35	<35	<35	<35	<35	<35	41	41	41
4873	67 Jamison Rd_3	4	58	53	46	55	55	55	<35	<35	<35	<35	<35	<35	42	42	42
4874	67 Jamison Rd_1	4	58	54	49	49	49	49	<35	<35	<35	<35	<35	<35	43	43	43
4875	67 Jamison Rd_2	4	58	53	46	55	55	55	<35	<35	<35	<35	<35	<35	42	42	42
4876	69 Jamison Rd_1	4	64	55	49	55	55	55	<35	<35	<35	<35	<35	<35	45	45	45
4877	69 Jamison Rd_2	4	58	54	49	56	56	56	<35	<35	<35	<35	<35	<35	44	44	44
4878	4 Butler Cres	1	64	55	49	53	53	53	<35	<35	<35	<35	<35	<35	52	52	52
4879	6 Butler Cres	1	64	55	49	53	53	53	<35	<35	<35	<35	<35	<35	51	51	51
4880	8 Butler Cres	1	64	55	49	58	58	58	<35	<35	<35	<35	<35	<35	50	50	50
4881	12 Butler Cres	1	64	55	49	53	53	53	<35	<35	<35	<35	<35	<35	50	50	50
4882	14 Butler Cres	1	64	55	49	50	50	50	<35	<35	<35	<35	<35	<35	48	48	48
4883	10 Butler Cres	1	58	53	46	55	55	55	<35	<35	<35	<35	<35	<35	49	49	49
4884	16 Butler Cres	1	58	53	46	54	54	54	<35	<35	<35	<35	<35	<35	48	48	48
4885	18 Butler Cres	1	58	53	46	53	53	53	<35	<35	<35	<35	<35	<35	47	47	47
4886	20 Butler Cres	1	58	53	46	52	52	52	<35	<35	<35	<35	<35	<35	46	46	46
4887	22 Butler Cres	1	63	51	40	51	51	51	<35	<35	<35	<35	<35	<35	45	45	45
4888	21 Fisher Ave	1	63	51	40	50	50	50	<35	<35	<35	<35	<35	<35	44	44	44
4889	19 Fisher Ave	1	63	51	40	51	51	51	<35	<35	<35	<35	<35	<35	44	44	44
4890	17 Fisher Ave	1	63	54	40	49	49	49	<35	<35	<35	<35	<35	<35	46	46	46
4891	15 Fisher Ave	1	63	54	40	48	48	48	<35	<35	<35	<35	<35	<35	45	45	45
4892	13 Fisher Ave	1	58	53	46	50	50	50	<35	<35	<35	<35	<35	<35	47	47	47
4893	11 Fisher Ave	1	58	53	46	52	52	52	<35	<35	<35	<35	<35	<35	48	48	48
4894	9 Fisher Ave	1	64	55	49	56	56	56	<35	<35	<35	<35	<35	<35	48	48	48
4895	7 Fisher Ave	1	58	53	46	53	53	53	<35	<35	<35	<35	<35	<35	48	48	48
4896	3 Fisher Ave	1	64	55	49	52	52	52	<35	<35	<35	<35	<35	<35	50	50	50
4897	3 Fisher Ave	1	58	53	46	54	54	54	<35	<35	<35	<35	<35	<35	53	53	53
4898	2 Fisher Ave	1	58	53	46	54	54	54	<35	<35	<35	<35	<35	<35	53	53	53
4899	4 Fisher Ave	1	58	53	46	53	53	53	<35	<35	<35	<35	<35	<35	51	51	51
4900	6 Fisher Ave	1	63	54	40	54	54	54	<35	<35	<35	<35	<35	<35	50	50	50
4901	8 Fisher Ave	1	58	53	46	54	54	54	<35	<35	<35	<35	<35	<35	50	50	50
4902	10 Fisher Ave	1	58	53	46	54	54	54	<35	<35	<35	<35	<35	<35	51	51	51
4903	12 Fisher Ave	1	63	54	40	51	51	51	<35	<35	<35	<35	<35	<35	48	48	48
4904	14 Fisher Ave	1	58	53	46	50	50	50	<35	<35	<35	<35	<35	<35	48	48	48
4905	16 Fisher Ave	1	58	53	46	49	49	49	<35	<35	<35	<35	<35	<35	46	46	46
4906	17 Bander Rd	1	58	53	46	49	49	49	<35	<35	<35	<35	<35	<35	46	46	46

ID	Address	Catchment	NML			Water, dBA, LAeq(15min)			Comms, dBA, LAeq(15min)			Gas, dBA, LAeq(15min)			Power, dBA, LAeq(15min)		
			Day	Evening	Night	Day	Evening	Night	Day	Evening	Night	Day	Evening	Night	Day	Evening	Night
4907	15 Banderria Rd	1	58	53	46	49	49	49	<35	<35	<35	<35	<35	<35	47	47	47
4908	13 Banderria Rd	1	63	54	40	50	50	50	<35	<35	<35	<35	<35	<35	48	48	48
4909	11 Banderria Rd	1	64	55	49	52	52	52	<35	<35	<35	<35	<35	<35	48	48	48
4910	9 Banderria Rd	1	64	55	49	52	52	52	<35	<35	<35	<35	<35	<35	49	49	49
4911	7 Banderria Rd	1	58	53	46	53	53	53	<35	<35	<35	<35	<35	<35	51	51	51
4912	5 Banderria Rd	1	63	54	40	53	53	53	<35	<35	<35	<35	<35	<35	51	51	51
4913	3 Banderria Rd	1	63	54	40	53	53	53	<35	<35	<35	<35	<35	<35	52	52	52
4914	1 Banderria Rd	1	58	53	46	54	54	54	<35	<35	<35	<35	<35	<35	53	53	53
4915	4 Banderria Rd	1	58	54	49	51	51	51	<35	<35	<35	<35	<35	<35	49	49	49
4916	6 Banderria Rd	1	63	54	40	52	52	52	<35	<35	<35	<35	<35	<35	50	50	50
4917	6 Banderria Rd	1	58	53	46	51	51	51	<35	<35	<35	<35	<35	<35	48	48	48
4918	8 Banderria Rd	1	58	53	46	49	49	49	<35	<35	<35	<35	<35	<35	48	48	48
4919	10 Banderria Rd	1	58	53	46	50	50	50	<35	<35	<35	<35	<35	<35	47	47	47
4920	12 Banderria Rd	1	58	53	46	51	51	51	<35	<35	<35	<35	<35	<35	47	47	47
4921	14 Banderria Rd	1	63	54	40	49	49	49	<35	<35	<35	<35	<35	<35	45	45	45
4922	16 Banderria Rd	1	63	54	40	47	47	47	<35	<35	<35	<35	<35	<35	44	44	44
4923	13 Baronesa Rd	1	58	53	46	46	46	46	<35	<35	<35	<35	<35	<35	44	44	44
4924	11 Baronesa Rd	1	63	54	40	47	47	47	<35	<35	<35	<35	<35	<35	45	45	45
4925	9 Baronesa Rd	1	58	54	49	48	48	48	<35	<35	<35	<35	<35	<35	46	46	46
4926	7 Baronesa Rd	1	64	55	49	48	48	48	<35	<35	<35	<35	<35	<35	47	47	47
4927	3 Baronesa Rd	1	58	53	46	49	49	49	<35	<35	<35	<35	<35	<35	47	47	47
4928	3 Baronesa Rd	1	63	54	40	49	49	49	<35	<35	<35	<35	<35	<35	48	48	48
4929	1 Baronesa Rd	1	63	54	40	49	49	49	<35	<35	<35	<35	<35	<35	48	48	48
4930	2 Baronesa Rd	1	63	54	40	49	49	49	<35	<35	<35	<35	<35	<35	47	47	47
4931	4 Baronesa Rd	1	63	54	40	48	48	48	<35	<35	<35	<35	<35	<35	47	47	47
4932	6 Baronesa Rd	1	63	54	40	47	47	47	<35	<35	<35	<35	<35	<35	46	46	46
4933	8 Baronesa Rd	1	58	53	46	47	47	47	<35	<35	<35	<35	<35	<35	46	46	46
4934	10 Baronesa Rd	1	58	53	46	47	47	47	<35	<35	<35	<35	<35	<35	46	46	46
4935	12 Baronesa Rd	1	64	55	49	46	46	46	<35	<35	<35	<35	<35	<35	45	45	45
4936	14 Baronesa Rd	1	58	53	46	46	46	46	<35	<35	<35	<35	<35	<35	45	45	45
4937	123 Smith St	1	58	53	46	47	47	47	<35	<35	<35	<35	<35	<35	46	46	46
4938	125A Smith St	1	58	54	49	46	46	46	<35	<35	<35	<35	<35	<35	45	45	45
4939	125A Smith St	1	58	53	46	46	46	46	<35	<35	<35	<35	<35	<35	45	45	45
4940	129 Smith St	1	58	53	46	46	46	46	<35	<35	<35	<35	<35	<35	45	45	45
4941	146 Smith St	1	58	53	46	47	47	47	<35	<35	<35	<35	<35	<35	46	46	46
4942	148 Smith St	1	58	53	46	46	46	46	<35	<35	<35	<35	<35	<35	45	45	45
4943	150 Smith St	1	58	53	46	46	46	46	<35	<35	<35	<35	<35	<35	45	45	45

ID	Address	Catchment	NML			Water, dBA, LAeq(15min)			Comms, dBA, LAeq(15min)			Gas, dBA, LAeq(15min)			Power, dBA, LAeq(15min)		
			Day	Evening	Night	Day	Evening	Night	Day	Evening	Night	Day	Evening	Night	Day	Evening	Night
4944	152 Smith St	1	58	53	46	45	45	45	<35	<35	<35	<35	<35	<35	44	44	44
4945	42 Fragar St	1	58	53	46	49	49	49	36	36	36	<35	<35	<35	49	49	49
4946	51 Fragar St	1	63	54	40	48	48	48	36	36	36	<35	<35	<35	47	47	47
4947	44 Fragar St	1	58	53	46	49	49	49	36	36	36	<35	<35	<35	49	49	49
4948	46 Fragar St	1	58	53	46	49	49	49	37	37	37	<35	<35	<35	48	48	48
4949	46a Fragar St	1	63	54	40	49	49	49	37	37	37	<35	<35	<35	49	49	49
4950	48 Fragar St	1	63	54	40	51	51	51	37	37	37	<35	<35	<35	51	51	51
4951	50 Fragar St	1	64	55	49	51	51	51	<35	<35	<35	<35	<35	<35	51	51	51
4952	52 Fragar St	1	63	54	40	51	51	51	36	36	36	<35	<35	<35	51	51	51
4953	54 Fragar St	1	58	53	46	50	50	50	37	37	37	<35	<35	<35	50	50	50
4954	56 Fragar St	1	64	55	49	52	52	52	37	37	37	<35	<35	<35	52	52	52
4955	58 Fragar St	1	63	54	40	50	50	50	37	37	37	<35	<35	<35	50	50	50
4956	60 Fragar St	1	64	55	49	50	50	50	36	36	36	<35	<35	<35	49	49	49
4957	62 Fragar St	1	58	54	49	47	47	47	36	36	36	<35	<35	<35	46	46	46
4958	64 Fragar St	1	63	54	40	46	46	46	36	36	36	<35	<35	<35	45	45	45
4959	66 Fragar St	1	58	53	46	46	46	46	38	38	38	<35	<35	<35	45	45	45
4960	68 Fragar St	1	58	53	46	46	46	46	40	40	40	<35	<35	<35	46	46	46
4961	70 Fragar St	1	58	53	46	45	45	45	41	41	41	<35	<35	<35	45	45	45
4962	72 Fragar St	1	63	54	40	45	45	45	39	39	39	<35	<35	<35	44	44	44
4963	74 Fragar St	1	64	55	49	45	45	45	38	38	38	<35	<35	<35	44	44	44
4964	76 Fragar St	1	63	54	40	45	45	45	39	39	39	<35	<35	<35	44	44	44
4965	78 Fragar St	1	58	54	49	45	45	45	39	39	39	<35	<35	<35	45	45	45
4966	3 Burgess Rd	1	58	53	46	45	45	45	39	39	39	<35	<35	<35	44	44	44
4967	5 Burgess Rd	1	64	55	49	45	45	45	39	39	39	<35	<35	<35	45	45	45
4968	7 Burgess Rd	1	64	55	49	46	46	46	39	39	39	<35	<35	<35	46	46	46
4969	9 Burgess Rd	1	64	55	49	47	47	47	41	41	41	<35	<35	<35	46	46	46
4970	11 Burgess Rd	1	58	53	46	47	47	47	39	39	39	36	36	36	46	46	46
4971	13 Burgess Rd	1	63	51	40	48	48	48	39	39	39	36	36	36	47	47	47
4972	15 Burgess Rd	1	63	51	40	48	48	48	41	41	41	<35	<35	<35	47	47	47
4973	17 Burgess Rd	1	63	54	40	48	48	48	39	39	39	36	36	36	47	47	47
4974	37 Sheba Cres	1	63	54	40	47	47	47	39	39	39	35	35	35	47	47	47
4975	35 Sheba Cres	1	58	53	46	47	47	47	40	40	40	35	35	35	46	46	46
4976	33 Sheba Cres	1	58	53	46	47	47	47	41	41	41	<35	<35	<35	46	46	46
4977	31 Sheba Cres	1	64	55	49	47	47	47	42	42	42	<35	<35	<35	46	46	46
4978	29 Sheba Cres	1	58	53	46	48	48	48	38	38	38	<35	<35	<35	48	48	48
4979	27 Sheba Cres	1	64	55	49	50	50	50	38	38	38	<35	<35	<35	49	49	49
4980	25 Sheba Cres	1	58	53	46	48	48	48	38	38	38	<35	<35	<35	47	47	47



ID	Address	Catchment	NML			Water, dBA, LAeq(15min)			Comms, dBA, LAeq(15min)			Gas, dBA, LAeq(15min)			Power, dBA, LAeq(15min)		
			Day	Evening	Night	Day	Evening	Night	Day	Evening	Night	Day	Evening	Night	Day	Evening	Night
4981	23 Sheba Cres	1	58	53	46	48	48	48	39	39	39	<35	<35	<35	47	47	47
4982	21 Sheba Cres	1	63	54	40	48	48	48	39	39	39	<35	<35	<35	47	47	47
4983	19 Sheba Cres	1	64	55	49	50	50	50	39	39	39	<35	<35	<35	49	49	49
4984	17 Sheba Cres	1	58	53	46	52	52	52	38	38	38	<35	<35	<35	51	51	51
4985	15 Sheba Cres	1	58	53	46	52	52	52	38	38	38	<35	<35	<35	52	52	52
4986	13 Sheba Cres	1	63	54	40	52	52	52	38	38	38	<35	<35	<35	52	52	52
4987	11 Sheba Cres	1	64	55	49	52	52	52	37	37	37	<35	<35	<35	52	52	52
4988	9 Sheba Cres	1	64	55	49	52	52	52	39	39	39	<35	<35	<35	52	52	52
4989	7 Sheba Cres	1	58	53	46	53	53	53	40	40	40	<35	<35	<35	52	52	52
4990	5 Sheba Cres	1	64	55	49	51	51	51	39	39	39	<35	<35	<35	51	51	51
4991	53 Flagar Rd	1	63	54	40	47	47	47	37	37	37	<35	<35	<35	47	47	47
4992	55 Flagar Rd	1	58	53	46	48	48	48	35	35	35	<35	<35	<35	47	47	47
4993	3 Treetops Ave	1	58	54	49	48	48	48	35	35	35	<35	<35	<35	47	47	47
4994	5 Treetops Ave	1	63	54	40	46	46	46	<35	<35	<35	<35	<35	<35	45	45	45
4995	7 Treetops Ave	1	58	53	46	46	46	46	<35	<35	<35	<35	<35	<35	45	45	45
4996	9 Treetops Ave	1	58	53	46	46	46	46	<35	<35	<35	<35	<35	<35	45	45	45
4997	11 Treetops Ave	1	58	53	46	45	45	45	<35	<35	<35	<35	<35	<35	43	43	43
4998	57 Fragar Rd	1	63	54	40	49	49	49	35	35	35	<35	<35	<35	48	48	48
4999	59 Fragar Rd	1	63	54	40	50	50	50	36	36	36	<35	<35	<35	50	50	50
5000	61 Fragar Rd	1	58	53	46	50	50	50	<35	<35	<35	<35	<35	<35	50	50	50
5001	63 Fragar Rd	1	63	54	40	48	48	48	36	36	36	<35	<35	<35	48	48	48
5002	65 Fragar Rd	1	63	54	40	48	48	48	35	35	35	<35	<35	<35	47	47	47
5003	67 Fragar Rd	1	58	54	49	45	45	45	36	36	36	<35	<35	<35	44	44	44
5004	3 Gladys St	4	64	55	49	58	58	58	<35	<35	<35	<35	<35	<35	44	44	44
5005	5 Gladys St	4	64	55	49	52	52	52	<35	<35	<35	<35	<35	<35	45	45	45
5006	7 Gladys St	4	58	53	46	51	51	51	<35	<35	<35	<35	<35	<35	45	45	45
5007	9 Gladys St	4	63	54	40	51	51	51	<35	<35	<35	<35	<35	<35	47	47	47
5008	11 Gladys St	4	63	54	40	51	51	51	<35	<35	<35	<35	<35	<35	47	47	47
5009	13 Gladys St	4	63	54	40	49	49	49	<35	<35	<35	<35	<35	<35	43	43	43
5010	15 Gladys St	4	63	54	40	48	48	48	<35	<35	<35	<35	<35	<35	44	44	44
5011	17 Gladys St	4	63	54	40	49	49	49	<35	<35	<35	<35	<35	<35	48	48	48
5012	19 Gladys St	4	63	54	40	49	49	49	<35	<35	<35	<35	<35	<35	47	47	47
5013	23 Gladys St	4	58	53	46	49	49	49	<35	<35	<35	<35	<35	<35	47	47	47
5014	25 Gladys St	4	58	53	46	49	49	49	<35	<35	<35	<35	<35	<35	47	47	47
5015	27 Gladys St	4	64	55	49	48	48	48	<35	<35	<35	<35	<35	<35	46	46	46
5016	29 Gladys St	4	58	53	46	49	49	49	<35	<35	<35	<35	<35	<35	48	48	48
5017	31 Gladys St	4	58	54	49	50	50	50	36	36	36	<35	<35	<35	49	49	49

ID	Address	Catchment	NML			Water, dBA, LAeq(15min)			Comms, dBA, LAeq(15min)			Gas, dBA, LAeq(15min)			Power, dBA, LAeq(15min)		
			Day	Evening	Night	Day	Evening	Night	Day	Evening	Night	Day	Evening	Night	Day	Evening	Night
5018	33 Gladys St	4	58	53	46	51	51	51	36	36	36	<35	<35	<35	50	50	50
5019	35 Gladys St	4	58	53	46	50	50	50	37	37	37	<35	<35	<35	49	49	49
5020	4 Gladys St	4	58	53	46	50	50	50	<35	<35	<35	<35	<35	<35	43	43	43
5021	6 Gladys St	4	63	54	40	50	50	50	<35	<35	<35	<35	<35	<35	43	43	43
5022	8 Gladys St	4	58	53	46	50	50	50	<35	<35	<35	<35	<35	<35	44	44	44
5023	10 Gladys St	4	58	53	46	49	49	49	<35	<35	<35	<35	<35	<35	44	44	44
5024	12 Gladys St	4	63	54	40	50	50	50	<35	<35	<35	<35	<35	<35	45	45	45
5025	14 Gladys St	4	63	54	40	50	50	50	<35	<35	<35	<35	<35	<35	44	44	44
5026	16 Gladys St	4	58	53	46	49	49	49	<35	<35	<35	<35	<35	<35	44	44	44
5027	18 Gladys St	4	58	53	46	51	51	51	<35	<35	<35	<35	<35	<35	47	47	47
5028	20 Gladys St	4	58	53	46	51	51	51	<35	<35	<35	<35	<35	<35	46	46	46
5029	22 Gladys St	4	58	53	46	51	51	51	<35	<35	<35	<35	<35	<35	47	47	47
5030	24 Gladys St	4	63	54	40	51	51	51	36	36	36	<35	<35	<35	45	45	45
5031	26 Gladys St	4	64	55	49	52	52	52	35	35	35	<35	<35	<35	47	47	47
5032	28 Gladys St	4	58	53	46	53	53	53	36	36	36	<35	<35	<35	45	45	45
5033	30 Gladys St	4	58	53	46	53	53	53	36	36	36	<35	<35	<35	44	44	44
5034	32 Gladys St	4	58	53	46	55	55	55	35	35	35	<35	<35	<35	46	46	46
5035	34 Gladys St	4	58	53	46	56	56	56	36	36	36	<35	<35	<35	49	49	49
5036	36 Gladys St	4	63	54	40	57	57	57	37	37	37	<35	<35	<35	48	48	48
5037	9 Lucy St	4	64	55	49	50	50	50	38	38	38	<35	<35	<35	47	47	47
5038	35 Elliot St	4	63	54	40	51	51	51	35	35	35	<35	<35	<35	46	46	46
5039	33 Elliot St	4	63	54	40	51	51	51	36	36	36	<35	<35	<35	46	46	46
5040	31 Elliot St	4	58	54	49	49	49	49	35	35	35	<35	<35	<35	46	46	46
5041	29 Elliot St	4	64	55	49	47	47	47	35	35	35	<35	<35	<35	45	45	45
5042	27 Elliot St	4	64	55	49	47	47	47	35	35	35	<35	<35	<35	44	44	44
5043	25 Elliot St	4	64	55	49	47	47	47	<35	<35	<35	<35	<35	<35	44	44	44
5044	23 Elliot St	4	58	53	46	47	47	47	<35	<35	<35	<35	<35	<35	44	44	44
5045	21 Elliot St	4	63	54	40	47	47	47	<35	<35	<35	<35	<35	<35	43	43	43
5046	19 Elliot St	4	63	54	40	47	47	47	<35	<35	<35	<35	<35	<35	44	44	44
5047	17 Elliot St	4	63	54	40	47	47	47	<35	<35	<35	<35	<35	<35	44	44	44
5048	15 Elliot St	4	63	54	40	48	48	48	<35	<35	<35	<35	<35	<35	45	45	45
5049	13 Elliot St	4	63	54	40	47	47	47	<35	<35	<35	<35	<35	<35	44	44	44
5050	11 Elliot St	4	63	54	40	47	47	47	<35	<35	<35	<35	<35	<35	44	44	44
5051	9 Elliot St	4	63	54	40	47	47	47	<35	<35	<35	<35	<35	<35	43	43	43
5052	7 Elliot St	4	63	54	40	48	48	48	<35	<35	<35	<35	<35	<35	43	43	43
5053	5 Elliot St	4	63	54	40	48	48	48	<35	<35	<35	<35	<35	<35	42	42	42
5054	3 Elliot St	4	58	53	46	48	48	48	<35	<35	<35	<35	<35	<35	42	42	42

ID	Address	Catchment	NML			Water, dBA, LAeq(15min)			Comms, dBA, LAeq(15min)			Gas, dBA, LAeq(15min)			Power, dBA, LAeq(15min)		
			Day	Evening	Night	Day	Evening	Night	Day	Evening	Night	Day	Evening	Night	Day	Evening	Night
5055	32 Elliot St	4	58	53	46	47	47	47	37	37	37	<35	<35	<35	44	44	44
5056	34 Elliot St	4	58	53	46	48	48	48	36	36	36	<35	<35	<35	44	44	44
5057	36 Elliot St	4	63	51	40	49	49	49	37	37	37	<35	<35	<35	44	44	44
5058	3 Stapley St	4	63	54	40	65	65	65	38	38	38	<35	<35	<35	42	42	42
5059	5 Stapley St	4	63	54	40	49	49	49	36	36	36	<35	<35	<35	42	42	42
5060	7 Stapley St	4	58	53	46	48	48	48	36	36	36	<35	<35	<35	43	43	43
5061	2 Lucy St	4	58	53	46	53	53	53	36	36	36	<35	<35	<35	43	43	43
5062	4 Lucy St	4	58	54	49	51	51	51	37	37	37	<35	<35	<35	43	43	43
5063	6 Lucy St	4	58	54	49	49	49	49	37	37	37	<35	<35	<35	43	43	43
5064	8 Lucy St	4	64	55	49	51	51	51	36	36	36	<35	<35	<35	44	44	44
5065	10 Lucy St	4	58	53	46	48	48	48	36	36	36	<35	<35	<35	44	44	44
5066	12 Lucy St	4	58	53	46	49	49	49	<35	<35	<35	<35	<35	<35	45	45	45
5067	14 Lucy St	4	58	53	46	51	51	51	37	37	37	<35	<35	<35	48	48	48
5068	3 Hogan Pl	4	58	53	46	49	49	49	46	46	46	52	52	52	48	48	48
5069	4 Hogan Pl	4	63	54	40	48	48	48	46	46	46	52	52	52	49	49	49
5070	5 Hogan Pl	4	63	54	40	48	48	48	45	45	45	54	54	54	47	47	47
5071	5 Piper Cl	4	64	55	49	50	50	50	49	49	49	56	56	56	51	51	51
5072	6 Piper Cl	4	58	53	46	50	50	50	48	48	48	54	54	54	50	50	50
5073	7 Piper Cl	4	58	54	49	48	48	48	45	45	45	52	52	52	47	47	47
5074	8 Piper Cl	4	58	54	49	47	47	47	44	44	44	51	51	51	46	46	46
5075	9 Piper Cl	4	63	54	40	48	48	48	45	45	45	50	50	50	48	48	48
5076	10 Piper Cl	4	58	53	46	46	46	46	44	44	44	50	50	50	46	46	46
5077	11 Piper Cl	4	63	54	40	47	47	47	46	46	46	50	50	50	47	47	47
5078	13 Piper Cl	4	63	54	40	46	46	46	43	43	43	52	52	52	47	47	47
5079	12 Piper Cl	4	63	54	40	47	47	47	46	46	46	51	51	51	47	47	47
5080	14 Piper Cl	4	64	55	49	45	45	45	42	42	42	53	53	53	47	47	47
5081	15 Piper Cl	4	58	53	46	46	46	46	43	43	43	53	53	53	46	46	46
5082	16 Piper Cl	4	64	55	49	46	46	46	43	43	43	55	55	55	46	46	46
5083	17 Piper Cl	4	58	53	46	48	48	48	47	47	47	57	57	57	48	48	48
5084	18 Piper Cl	4	58	53	46	48	48	48	46	46	46	59	59	59	50	50	50
5085	21 Piper Cl	4	58	54	49	48	48	48	45	45	45	63	63	63	48	48	48
5086	19 Piper Cl	4	58	53	46	48	48	48	47	47	47	59	59	59	51	51	51
5087	20 Piper Cl	4	58	53	46	50	50	50	49	49	49	61	61	61	50	50	50
5088	22 Piper Cl	4	63	54	40	49	49	49	45	45	45	65	65	65	50	50	50
5089	33 Piper Cl_1	4	63	54	40	46	46	46	42	42	42	47	47	47	45	45	45
5090	33 Bringelly ST_2	4	58	54	49	46	46	46	44	44	44	48	48	48	46	46	46
5091	1 Quigg Pl	4	58	53	46	45	45	45	43	43	43	53	53	53	45	45	45

ID	Address	Catchment	NML			Water, dBA, LAeq(15min)			Comms, dBA, LAeq(15min)			Gas, dBA, LAeq(15min)			Power, dBA, LAeq(15min)		
			Day	Evening	Night	Day	Evening	Night	Day	Evening	Night	Day	Evening	Night	Day	Evening	Night
5092	5 Caddens Rd	4	63	54	40	45	45	45	46	46	46	55	55	55	48	48	48
5093	5 Chindoo Cl	4	63	54	40	45	45	45	45	45	45	53	53	53	47	47	47
5094	30-36 Caddens Rd	8	64	55	49	41	41	41	39	39	39	38	38	38	39	39	39
5095	11 Blueridge Pl	8	64	55	49	43	43	43	42	42	42	44	44	44	44	44	44
5096	13 Blueridge Pl	8	58	53	46	41	41	41	41	41	41	43	43	43	42	42	42
5097	14 Blueridge Pl	8	63	54	40	39	39	39	38	38	38	36	36	36	38	38	38
5098	20 Burgess Rd	1	58	53	46	49	49	49	44	44	44	37	37	37	49	49	49
5099	18 Burgess Rd	1	58	53	46	48	48	48	46	46	46	37	37	37	48	48	48
5100	16 Burgess Rd	1	63	54	40	47	47	47	43	43	43	37	37	37	46	46	46
5101	14 Burgess Rd	1	63	54	40	46	46	46	43	43	43	38	38	38	46	46	46
5102	12 Burgess Rd	1	63	54	40	46	46	46	45	45	45	37	37	37	45	45	45
5103	10 Burgess Rd	1	58	53	46	45	45	45	43	43	43	36	36	36	45	45	45
5104	8 Burgess Rd	1	63	54	40	45	45	45	42	42	42	36	36	36	44	44	44
5105	6 Burgess Rd	1	58	53	46	46	46	46	41	41	41	36	36	36	45	45	45
5106	4 Burgess Rd	1	58	53	46	45	45	45	41	41	41	35	35	35	45	45	45
5107	80 Fragar Rd	1	58	53	46	45	45	45	41	41	41	<35	<35	<35	44	44	44
5108	82 Fragar Rd	1	58	53	46	45	45	45	41	41	41	36	36	36	44	44	44
5109	45 Hilliger Rd	1	58	54	49	45	45	45	44	44	44	38	38	38	45	45	45
5110	43 Hilliger Rd	1	63	54	40	45	45	45	43	43	43	38	38	38	45	45	45
5111	41 Hilliger Rd	1	58	54	49	46	46	46	43	43	43	39	39	39	45	45	45
5112	39 Hilliger Rd	1	58	54	49	45	45	45	44	44	44	38	38	38	45	45	45
5113	16 Hilliger Rd	1	64	55	49	44	44	44	42	42	42	38	38	38	44	44	44
5114	18 Hilliger Rd	1	64	55	49	44	44	44	42	42	42	38	38	38	44	44	44
5115	20 Hilliger Rd	1	58	53	46	44	44	44	44	44	44	38	38	38	44	44	44
5116	22 Hilliger Rd	1	63	51	40	44	44	44	44	44	44	39	39	39	44	44	44
5117	24 Hilliger Rd	1	63	51	40	43	43	43	44	44	44	36	36	36	43	43	43
5118	26 Hilliger Rd	1	58	53	46	48	48	48	49	49	49	43	43	43	48	48	48
5119	17 Irene St	1	64	55	49	45	45	45	44	44	44	39	39	39	45	45	45
5120	15 Irene St	1	64	55	49	46	46	46	45	45	45	40	40	40	46	46	46
5121	13 Irene St	1	64	55	49	46	46	46	44	44	44	40	40	40	46	46	46
5122	11 Irene St	1	58	54	49	47	47	47	46	46	46	42	42	42	47	47	47
5123	9 Irene St	1	58	54	49	48	48	48	45	45	45	42	42	42	48	48	48
5124	7 Irene St	1	58	54	49	49	49	49	49	49	49	45	45	45	49	49	49
5125	5 Irene St	1	64	55	49	49	49	49	48	48	48	45	45	45	49	49	49
5126	8 Irene St	1	58	53	46	48	48	48	47	47	47	43	43	43	48	48	48
5127	10 Irene St	1	63	54	40	47	47	47	46	46	46	42	42	42	47	47	47
5128	12 Irene St	1	63	54	40	47	47	47	45	45	45	41	41	41	47	47	47

ID	Address	Catchment	NML			Water, dBA, LAeq(15min)			Comms, dBA, LAeq(15min)			Gas, dBA, LAeq(15min)			Power, dBA, LAeq(15min)		
			Day	Evening	Night	Day	Evening	Night	Day	Evening	Night	Day	Evening	Night	Day	Evening	Night
5129	14 Irene St	1	64	55	49	47	47	47	45	45	45	41	41	41	47	47	47
5130	16 Irene St	1	64	55	49	47	47	47	45	45	45	41	41	41	47	47	47
5131	18 Irene St	1	58	54	49	46	46	46	44	44	44	40	40	40	46	46	46
5132	20 Irene St	1	63	54	40	46	46	46	43	43	43	40	40	40	45	45	45
5133	9 Christine St	1	58	53	46	48	48	48	46	46	46	42	42	42	48	48	48
5134	11 Christine St	1	58	53	46	48	48	48	45	45	45	41	41	41	47	47	47
5135	13 Christine St	1	63	54	40	47	47	47	45	45	45	41	41	41	47	47	47
5136	15 Christine St	1	64	55	49	46	46	46	44	44	44	41	41	41	46	46	46
5137	17 Christine St	1	64	55	49	45	45	45	45	45	45	40	40	40	45	45	45
5138	19 Christine St	1	64	55	49	45	45	45	44	44	44	40	40	40	45	45	45
5139	21 Christine St	1	64	55	49	45	45	45	44	44	44	40	40	40	44	44	44
5140	12 Christine St	1	63	54	40	48	48	48	46	46	46	42	42	42	48	48	48
5141	14 Christine St	1	58	53	46	47	47	47	45	45	45	40	40	40	47	47	47
5142	16 Christine St	1	58	54	49	47	47	47	45	45	45	40	40	40	47	47	47
5143	18 Christine St	1	63	54	40	46	46	46	45	45	45	41	41	41	46	46	46
5144	20 Christine St	1	58	53	46	47	47	47	45	45	45	41	41	41	46	46	46
5145	22 Christine St	1	58	53	46	45	45	45	44	44	44	41	41	41	44	44	44
5146	11A Tania Ave	1	58	53	46	51	51	51	51	51	51	47	47	47	51	51	51
5147	13 Tania Ave	1	58	53	46	49	49	49	50	50	50	46	46	46	50	50	50
5148	15 Tania Ave	1	63	54	40	47	47	47	48	48	48	43	43	43	47	47	47
5149	17 Tania Ave	1	63	54	40	46	46	46	48	48	48	43	43	43	47	47	47
5150	19 Tania Ave	1	63	54	40	47	47	47	46	46	46	43	43	43	47	47	47
5151	21 Tania Ave	1	58	53	46	46	46	46	46	46	46	43	43	43	47	47	47
5152	12 Tania Ave	5	63	54	40	51	51	51	52	52	52	49	49	49	52	52	52
5153	14 Tania Ave	5	58	54	49	45	45	45	43	43	43	41	41	41	45	45	45
5154	16 Tania Ave	5	64	55	49	47	47	47	52	52	52	47	47	47	49	49	49
5155	18 Tania Ave	5	63	54	40	43	43	43	41	41	41	38	38	38	43	43	43
5156	20 Tania Ave	5	63	54	40	45	45	45	43	43	43	39	39	39	45	45	45
5157	22 Tania Ave	5	63	54	40	45	45	45	43	43	43	42	42	42	45	45	45
5158	24 Tania Ave	5	63	54	40	45	45	45	44	44	44	42	42	42	45	45	45
5159	26 Tania Ave	5	70	-	-	45	45	45	43	43	43	43	43	43	45	45	45
5160	28 Tania Ave	5	70	-	-	44	44	44	42	42	42	40	40	40	44	44	44
5161	30 Tania Ave	5	70	-	-	43	43	43	43	43	43	39	39	39	43	43	43
5162	32 Tania Ave	5	63	54	40	42	42	42	40	40	40	38	38	38	41	41	41
5163	34 Tania Ave	5	64	55	49	42	42	42	40	40	40	40	40	40	42	42	42
5164	36 Tania Ave	5	64	55	49	43	43	43	41	41	41	39	39	39	43	43	43
5165	38 Tania Ave	5	64	55	49	44	44	44	40	40	40	39	39	39	44	44	44

ID	Address	Catchment	NML			Water, dBA, LAeq(15min)			Comms, dBA, LAeq(15min)			Gas, dBA, LAeq(15min)			Power, dBA, LAeq(15min)		
			Day	Evening	Night	Day	Evening	Night	Day	Evening	Night	Day	Evening	Night	Day	Evening	Night
5166	118 Fragar Rd	5	58	53	46	44	44	44	42	42	42	39	39	39	44	44	44
5167	120 Fragar Rd	5	58	53	46	43	43	43	42	42	42	38	38	38	43	43	43
5168	122 Fragar Rd	5	62	54	43	43	43	43	41	41	41	39	39	39	43	43	43
5169	126 Fragar Rd	5	62	54	43	43	43	43	44	44	44	40	40	40	43	43	43
5170	128 Fragar Rd	5	58	53	46	41	41	41	40	40	40	39	39	39	41	41	41
5171	1 Oberon Cres	5	63	54	40	48	48	48	45	45	45	44	44	44	48	48	48
5172	3 Oberon Cres	5	63	54	40	48	48	48	46	46	46	44	44	44	48	48	48
5173	1 Wardell Dr	5	58	53	46	43	43	43	42	42	42	40	40	40	43	43	43
5174	132 Fragar Rd	5	63	54	40	44	44	44	43	43	43	41	41	41	44	44	44
5175	134 Fragar Rd	5	58	53	46	43	43	43	42	42	42	41	41	41	44	44	44
5176	136 Fragar Rd	5	58	53	46	44	44	44	43	43	43	42	42	42	44	44	44
5177	138 Fragar Rd	5	58	53	46	44	44	44	43	43	43	42	42	42	44	44	44
5178	140 Fragar Rd	5	63	54	40	43	43	43	43	43	43	41	41	41	44	44	44
5179	142 Fragar Rd	5	58	53	46	45	45	45	43	43	43	43	43	43	45	45	45
5180	144 Fragar Rd	5	63	54	40	45	45	45	44	44	44	43	43	43	45	45	45
5181	146 Fragar Rd	5	58	53	46	44	44	44	44	44	44	43	43	43	44	44	44
5182	1 Gloria Pl	5	58	53	46	43	43	43	43	43	43	43	43	43	43	43	43
5183	13 Gloria Pl	5	58	54	49	43	43	43	43	43	43	44	44	44	43	43	43
5184	15 Gloria Pl	5	63	54	40	42	42	42	42	42	42	43	43	43	42	42	42
5185	14 Gloria Pl	5	58	54	49	43	43	43	42	42	42	43	43	43	43	43	43
5186	12 Gloria Pl	5	64	55	49	44	44	44	43	43	43	44	44	44	44	44	44
5187	11 Gloria Pl	5	64	55	49	44	44	44	43	43	43	44	44	44	44	44	44
5188	10 Gloria Pl	5	64	55	49	46	46	46	46	46	46	46	46	46	45	45	45
5189	9 Gloria Pl	5	58	53	46	48	48	48	48	48	48	48	48	48	48	48	48
5190	8 Gloria Pl	5	63	51	40	48	48	48	48	48	48	47	47	47	48	48	48
5191	7 Gloria Pl	5	64	55	49	46	46	46	46	46	46	45	45	45	46	46	46
5192	61 Gloria Pl	5	64	55	49	46	46	46	45	45	45	44	44	44	46	46	46
5193	2 Gloria Pl	5	-	-	-	44	44	44	44	44	44	44	44	44	45	45	45
5194	3 Gloria Pl	5	58	54	49	46	46	46	45	45	45	45	45	45	46	46	46
5195	4 Gloria Pl	5	64	55	49	45	45	45	45	45	45	45	45	45	45	45	45
5196	3 Wardell Dr	5	58	53	46	43	43	43	43	43	43	40	40	40	44	44	44
5197	5 Wardell Dr	5	63	54	40	44	44	44	43	43	43	42	42	42	44	44	44
5198	7 Wardell Dr	5	63	54	40	46	46	46	45	45	45	43	43	43	46	46	46
5199	3 Miranda St	5	64	55	49	44	44	44	43	43	43	41	41	41	44	44	44
5200	5 Miranda St	5	63	54	40	44	44	44	44	44	44	43	43	43	45	45	45
5201	7 Miranda St	5	58	53	46	44	44	44	43	43	43	41	41	41	44	44	44
5202	9 Miranda St	5	58	53	46	44	44	44	43	43	43	41	41	41	44	44	44

ID	Address	Catchment	NML			Water, dBA, LAeq(15min)			Comms, dBA, LAeq(15min)			Gas, dBA, LAeq(15min)			Power, dBA, LAeq(15min)		
			Day	Evening	Night	Day	Evening	Night	Day	Evening	Night	Day	Evening	Night	Day	Evening	Night
5203	11 Miranda St	5	63	54	40	44	44	44	44	44	44	43	43	43	45	45	45
5204	13 Miranda St	5	64	55	49	44	44	44	44	44	44	43	43	43	44	44	44
5205	15 Miranda St	5	64	55	49	45	45	45	44	44	44	44	44	44	44	44	44
5206	17 Miranda St	5	63	54	40	44	44	44	44	44	44	43	43	43	44	44	44
5207	19 Miranda St	5	58	53	46	46	46	46	45	45	45	43	43	43	46	46	46
5208	21 Miranda St	5	58	53	46	45	45	45	45	45	45	44	44	44	45	45	45
5209	23 Miranda St	5	58	53	46	46	46	46	45	45	45	44	44	44	46	46	46
5210	25 Miranda St	5	63	54	40	45	45	45	45	45	45	44	44	44	45	45	45
5211	27 Miranda St	5	63	54	40	47	47	47	47	47	47	46	46	46	47	47	47
5212	29 Miranda St	5	63	54	40	48	48	48	48	48	48	47	47	47	48	48	48
5213	22 Miranda St	5	58	54	49	47	47	47	46	46	46	45	45	45	46	46	46
5214	20 Miranda St	5	58	53	46	46	46	46	46	46	46	45	45	45	46	46	46
5215	18 Miranda St	5	64	55	49	46	46	46	45	45	45	45	45	45	46	46	46
5216	16 Miranda St	5	64	55	49	45	45	45	45	45	45	44	44	44	46	46	46
5217	14 Miranda St	5	64	55	49	45	45	45	45	45	45	44	44	44	45	45	45
5218	12 Miranda St	5	63	54	40	45	45	45	44	44	44	43	43	43	45	45	45
5219	10 Miranda St	5	63	54	40	45	45	45	44	44	44	43	43	43	45	45	45
5220	8 Miranda St	5	63	54	40	45	45	45	44	44	44	42	42	42	45	45	45
5221	6 Miranda St	5	63	51	40	45	45	45	44	44	44	42	42	42	45	45	45
5222	4 Miranda St	5	63	51	40	46	46	46	44	44	44	43	43	43	46	46	46
5223	2 Miranda St	5	58	53	46	46	46	46	44	44	44	44	44	44	46	46	46
5224	11 Wardell Dr	5	64	55	49	45	45	45	44	44	44	42	42	42	45	45	45
5225	13 Wardell Dr	5	64	55	49	44	44	44	44	44	44	42	42	42	45	45	45
5226	15 Wardell Dr	5	58	53	46	45	45	45	44	44	44	43	43	43	46	46	46
5227	17 Wardell Dr	5	64	55	49	46	46	46	45	45	45	43	43	43	46	46	46
5228	19 Wardell Dr	5	70	-	-	45	45	45	45	45	45	43	43	43	45	45	45
5229	21 Wardell Dr	5	58	54	49	45	45	45	45	45	45	43	43	43	45	45	45
5230	23 Wardell Dr	5	-	-	-	46	46	46	46	46	46	45	45	45	46	46	46
5231	25 Wardell Dr	5	63	54	40	46	46	46	46	46	46	44	44	44	46	46	46
5232	5 Butler Cr	1	63	54	40	61	61	61	<35	<35	<35	<35	<35	<35	51	51	51
5233	5 Hoyle Pl	5	58	53	46	42	42	42	42	42	42	36	36	36	41	41	41
5234	15 Lindsay Cr	5	58	53	46	42	42	42	41	41	41	36	36	36	41	41	41
5235	11 Gemini Cl	5	63	54	40	44	44	44	43	43	43	43	43	43	43	43	43
5236	9 Gemini Cl	5	58	53	46	43	43	43	43	43	43	44	44	44	43	43	43
5237	5 Gemini Cl	5	58	53	46	43	43	43	43	43	43	45	45	45	43	43	43
5238	6 Gemini Cl	5	63	54	40	44	44	44	43	43	43	45	45	45	43	43	43
5239	29 Bayley Rd	5	64	55	49	42	42	42	41	41	41	40	40	40	41	41	41

ID	Address	Catchment	NML			Water, dBA, LAeq(15min)			Comms, dBA, LAeq(15min)			Gas, dBA, LAeq(15min)			Power, dBA, LAeq(15min)		
			Day	Evening	Night	Day	Evening	Night	Day	Evening	Night	Day	Evening	Night	Day	Evening	Night
5240	28 Bayley Rd	5	58	54	49	40	40	40	39	39	39	39	39	39	40	40	40
5241	30 Bayley Rd	5	64	55	49	39	39	39	38	38	38	37	37	37	38	38	38
5242	32 Bayley Rd	5	64	55	49	39	39	39	38	38	38	38	38	38	38	38	38
5243	34 Bayley Rd	5	58	53	46	39	39	39	38	38	38	38	38	38	39	39	39
5244	36 Bayley Rd	5	64	55	49	40	40	40	39	39	39	38	38	38	39	39	39
5245	38 Bayley Rd	5	64	55	49	40	40	40	40	40	40	39	39	39	39	39	39
5246	40 Bayley Rd	5	64	55	49	41	41	41	41	41	41	39	39	39	40	40	40
5247	42 Bayley Rd	5	63	54	40	41	41	41	41	41	41	39	39	39	41	41	41
5248	44 Bayley Rd	5	63	54	40	42	42	42	42	42	42	39	39	39	41	41	41
5249	31 Bayley Rd	5	63	54	40	42	42	42	42	42	42	42	42	42	42	42	42
5250	33 Bayley Rd	5	63	54	40	43	43	43	42	42	42	42	42	42	42	42	42
5251	46 Bayley Rd	5	63	54	40	43	43	43	43	43	43	42	42	42	43	43	43
5252	3 Gemini Cl	5	63	54	40	42	42	42	42	42	42	43	43	43	42	42	42
5253	2 Gemini Cl	5	63	54	40	43	43	43	42	42	42	44	44	44	42	42	42
5254	4 Gemini Cl	5	58	53	46	43	43	43	42	42	42	41	41	41	43	43	43
5255	7 Gemini Cl	5	62	54	43	43	43	43	43	43	43	43	43	43	43	43	43
5256	8 Gemini Cl	5	62	54	43	44	44	44	43	43	43	45	45	45	43	43	43
5257	10 Gemini Cl	5	63	54	40	44	44	44	43	43	43	43	43	43	43	43	43
5258	11 Lindsay Cr	5	64	55	49	41	41	41	41	41	41	36	36	36	40	40	40
5259	13 Lindsay Cr	5	64	55	49	40	40	40	40	40	40	36	36	36	40	40	40
5260	17 Lindsay Cr	5	58	54	49	43	43	43	42	42	42	37	37	37	41	41	41
5261	19 Lindsay Cr	5	58	54	49	43	43	43	42	42	42	40	40	40	42	42	42
5262	21 Lindsay Cr	5	63	54	40	43	43	43	43	43	43	40	40	40	42	42	42
5263	23 Lindsay Cr	5	58	53	46	43	43	43	43	43	43	40	40	40	42	42	42
5264	25 Lindsay Cr	5	63	54	40	44	44	44	43	43	43	41	41	41	43	43	43
5265	24 Lindsay Cr	5	64	55	49	42	42	42	42	42	42	38	38	38	41	41	41
5266	22 Lindsay Cr	5	58	53	46	43	43	43	42	42	42	39	39	39	42	42	42
5267	20 Lindsay Cr	5	58	53	46	41	41	41	41	41	41	37	37	37	41	41	41
5268	18 Lindsay Cr	5	64	55	49	41	41	41	40	40	40	38	38	38	40	40	40
5269	16 Lindsay Cr	5	63	54	40	39	39	39	38	38	38	38	38	38	39	39	39
5270	14 Lindsay Cr	5	58	53	46	39	39	39	39	39	39	37	37	37	39	39	39
5271	12 Lindsay Cr	5	58	54	49	39	39	39	38	38	38	37	37	37	38	38	38
5273	13 Tuscany Gr	5	63	54	40	41	41	41	41	41	41	41	41	41	41	41	41
5274	17 Tuscany Gr	5	63	54	40	42	42	42	42	42	42	43	43	43	42	42	42
5275	19 Tuscany Gr	5	58	53	46	44	44	44	44	44	44	42	42	42	44	44	44
5276	22 Tuscany Gr	5	58	53	46	46	46	46	46	46	46	45	45	45	45	45	45
5277	21 Tuscany Gr	5	63	54	40	46	46	46	46	46	46	47	47	47	45	45	45



ID	Address	Catchment	NML			Water, dBA, LAeq(15min)			Comms, dBA, LAeq(15min)			Gas, dBA, LAeq(15min)			Power, dBA, LAeq(15min)		
			Day	Evening	Night	Day	Evening	Night	Day	Evening	Night	Day	Evening	Night	Day	Evening	Night
5278	20 Tuscany Gr	5	63	54	40	45	45	45	45	45	45	44	44	44	45	45	45
5279	18 Tuscany Gr	5	58	53	46	43	43	43	43	43	43	41	41	41	43	43	43
5280	16 Tuscany Gr	5	64	55	49	43	43	43	42	42	42	43	43	43	43	43	43
5281	15 Tuscany Gr	5	63	54	40	41	41	41	40	40	40	44	44	44	41	41	41
5282	14 Tuscany Gr	5	63	54	40	41	41	41	40	40	40	41	41	41	40	40	40
5283	12 Tuscany Gr	5	64	55	49	41	41	41	41	41	41	41	41	41	41	41	41
5284	11 Tuscany Gr	5	-	-	-	42	42	42	42	42	42	42	42	42	42	42	42
5285	10 Tuscany Gr	5	63	54	40	42	42	42	41	41	41	41	41	41	41	41	41
5286	9 Tuscany Gr	5	63	54	40	41	41	41	41	41	41	40	40	40	41	41	41
5287	8 Tuscany Gr	5	63	54	40	44	44	44	44	44	44	41	41	41	44	44	44
5288	7 Tuscany Gr	5	58	53	46	45	45	45	44	44	44	42	42	42	44	44	44
5289	6 Tuscany Gr	5	63	54	40	44	44	44	44	44	44	46	46	46	45	45	45
5290	5 Tuscany Gr	5	58	54	49	44	44	44	44	44	44	47	47	47	44	44	44
5291	153 Fragar Rd	5	64	55	49	42	42	42	41	41	41	42	42	42	42	42	42
5292	149 Fragar Rd	5	64	55	49	43	43	43	43	43	43	42	42	42	43	43	43
5293	147 Fragar Rd	5	63	51	40	43	43	43	43	43	43	42	42	42	43	43	43
5294	145 Fragar Rd	5	63	51	40	43	43	43	43	43	43	42	42	42	43	43	43
5295	143 Fragar Rd	5	63	51	40	43	43	43	43	43	43	42	42	42	43	43	43
5296	141 Fragar Rd	5	63	51	40	43	43	43	43	43	43	42	42	42	44	44	44
5297	139 Fragar Rd	5	64	55	49	43	43	43	43	43	43	42	42	42	44	44	44
5298	137 Fragar Rd	5	58	53	46	43	43	43	43	43	43	42	42	42	43	43	43
5299	135 Fragar Rd	5	58	53	46	43	43	43	42	42	42	41	41	41	44	44	44
5300	133 Fragar Rd	5	63	54	40	43	43	43	41	41	41	40	40	40	43	43	43
5301	131 Fragar Rd	5	63	54	40	42	42	42	41	41	41	40	40	40	43	43	43
5302	129 Fragar Rd	5	64	55	49	42	42	42	41	41	41	40	40	40	43	43	43
5303	127 Fragar Rd	5	58	53	46	44	44	44	43	43	43	40	40	40	44	44	44
5304	125 Fragar Rd	5	58	54	49	41	41	41	40	40	40	38	38	38	42	42	42
5305	2 Single Rd	5	63	54	40	42	42	42	42	42	42	40	40	40	42	42	42
5306	4 Single Rd	5	63	54	40	41	41	41	40	40	40	38	38	38	42	42	42
5307	6 Single Rd	5	63	54	40	41	41	41	40	40	40	38	38	38	41	41	41
5310	46 Nash St	5	58	53	46	42	42	42	41	41	41	41	41	41	43	43	43
5311	48 Nash St	5	63	54	40	43	43	43	42	42	42	41	41	41	43	43	43
5312	50 Nash St	5	64	55	49	42	42	42	43	43	43	41	41	41	43	43	43
5313	52 Nash St	5	64	55	49	43	43	43	43	43	43	42	42	42	43	43	43
5314	54 Nash St	5	64	55	49	43	43	43	43	43	43	42	42	42	43	43	43
5315	56 Nash St	5	63	54	40	43	43	43	43	43	43	42	42	42	43	43	43
5316	56 Nash St	5	58	53	46	43	43	43	43	43	43	42	42	42	43	43	43

ID	Address	Catchment	NML			Water, dBA, LAeq(15min)			Comms, dBA, LAeq(15min)			Gas, dBA, LAeq(15min)			Power, dBA, LAeq(15min)		
			Day	Evening	Night	Day	Evening	Night	Day	Evening	Night	Day	Evening	Night	Day	Evening	Night
5317	60 Nash St	5	58	54	49	42	42	42	42	42	42	41	41	41	43	43	43
5318	62 Nash St	5	58	53	46	42	42	42	42	42	42	41	41	41	42	42	42
5319	64 Nash St	5	58	53	46	42	42	42	41	41	41	40	40	40	41	41	41
5320	66 Nash St	5	-	-	-	42	42	42	41	41	41	40	40	40	41	41	41
5321	151 Fragar Rd	5	63	54	40	42	42	42	42	42	42	43	43	43	42	42	42
5322	41 Maxwell St	5	63	54	40	42	42	42	41	41	41	38	38	38	42	42	42
5323	123 Fragar Rd	5	63	54	40	42	42	42	41	41	41	38	38	38	42	42	42
5324	121 Fragar Rd	5	63	54	40	42	42	42	41	41	41	38	38	38	42	42	42
5325	119 Fragar Rd	5	63	54	40	42	42	42	40	40	40	38	38	38	42	42	42
5326	117 Fragar Rd	1	63	54	40	42	42	42	41	41	41	37	37	37	42	42	42
5327	115 Fragar Rd	1	63	54	40	42	42	42	40	40	40	37	37	37	42	42	42
5328	113 Fragar Rd	1	58	54	49	42	42	42	41	41	41	37	37	37	42	42	42
5329	111 Fragar Rd	1	64	55	49	42	42	42	41	41	41	37	37	37	42	42	42
5330	109 Fragar Rd	1	64	55	49	41	41	41	40	40	40	36	36	36	41	41	41
5331	107 Fragar Rd	1	64	55	49	41	41	41	40	40	40	37	37	37	41	41	41
5332	105 Fragar Rd	1	63	54	40	42	42	42	40	40	40	37	37	37	41	41	41
5333	106 Fragar Rd	1	63	54	40	42	42	42	42	42	42	38	38	38	42	42	42
5334	95 Fragar Rd	1	63	54	40	43	43	43	39	39	39	36	36	36	42	42	42
5335	99 Fragar Rd	1	63	54	40	42	42	42	40	40	40	36	36	36	42	42	42
5336	97 Fragar Rd	1	63	54	40	43	43	43	39	39	39	36	36	36	42	42	42
5337	101 Fragar Rd	1	63	54	40	42	42	42	40	40	40	36	36	36	41	41	41
5338	1 Fletcher St	1	63	54	40	42	42	42	40	40	40	37	37	37	42	42	42
5339	88 Fragar Rd	1	63	54	40	43	43	43	39	39	39	36	36	36	43	43	43
5340	86 Fragar Rd	1	63	54	40	43	43	43	39	39	39	36	36	36	43	43	43
5341	84 Fragar Rd	1	63	54	40	44	44	44	39	39	39	36	36	36	43	43	43
5342	90 Fragar Rd	1	63	54	40	43	43	43	40	40	40	37	37	37	43	43	43
5343	92 Fragar Rd	1	64	55	49	43	43	43	39	39	39	37	37	37	42	42	42
5344	94 Fragar Rd	1	64	55	49	43	43	43	41	41	41	37	37	37	42	42	42
5345	96 Fragar Rd	1	64	55	49	43	43	43	41	41	41	37	37	37	42	42	42
5346	98 Fragar Rd	1	58	53	46	43	43	43	41	41	41	37	37	37	43	43	43
5347	100 Fragar Rd	1	63	54	40	43	43	43	41	41	41	37	37	37	43	43	43
5348	102 Fragar Rd	1	63	54	40	43	43	43	41	41	41	37	37	37	43	43	43
5349	104 Fragar Rd	1	63	54	40	43	43	43	42	42	42	38	38	38	42	42	42
5350	108 Fragar Rd	1	58	53	46	43	43	43	42	42	42	38	38	38	43	43	43
5351	110 Fragar Rd	1	63	54	40	42	42	42	42	42	42	38	38	38	42	42	42
5352	112 Fragar Rd	1	63	54	40	43	43	43	42	42	42	38	38	38	43	43	43
5353	114 Fragar Rd	1	58	53	46	43	43	43	42	42	42	38	38	38	43	43	43

ID	Address	Catchment	NML			Water, dBA, LAeq(15min)			Comms, dBA, LAeq(15min)			Gas, dBA, LAeq(15min)			Power, dBA, LAeq(15min)		
			Day	Evening	Night	Day	Evening	Night	Day	Evening	Night	Day	Evening	Night	Day	Evening	Night
5354	116 Fragar Rd	1	58	53	46	42	42	42	41	41	41	39	39	39	42	42	42
5355	87 Fragar Rd	1	64	55	49	43	43	43	39	39	39	<35	<35	<35	42	42	42
5356	75 Fragar Rd	1	64	55	49	44	44	44	38	38	38	<35	<35	<35	43	43	43
5357	91 Fragar Rd	1	64	55	49	43	43	43	38	38	38	35	35	35	42	42	42
5358	89 Fragar Rd	1	63	54	40	43	43	43	39	39	39	<35	<35	<35	42	42	42
5359	85 Fragar Rd	1	63	54	40	44	44	44	40	40	40	<35	<35	<35	43	43	43
5360	83 Fragar Rd	1	63	51	40	44	44	44	38	38	38	<35	<35	<35	43	43	43
5361	81 Fragar Rd	1	64	55	49	44	44	44	38	38	38	<35	<35	<35	43	43	43
5362	79 Fragar Rd	1	58	53	46	44	44	44	38	38	38	<35	<35	<35	43	43	43
5363	77 Fragar Rd	1	63	54	40	44	44	44	38	38	38	<35	<35	<35	43	43	43
5364	73 Fragar Rd	1	64	55	49	45	45	45	39	39	39	<35	<35	<35	45	45	45
5365	71 Fragar Rd	1	58	53	46	45	45	45	37	37	37	<35	<35	<35	45	45	45
5366	69 Fragar Rd	1	64	55	49	45	45	45	36	36	36	<35	<35	<35	45	45	45
5367	27 Hilliger Rd	1	63	54	40	44	44	44	40	40	40	36	36	36	43	43	43
5368	23 Hilliger Rd	1	58	54	49	43	43	43	40	40	40	37	37	37	43	43	43
5369	1 Hilliger Rd	1	58	53	46	42	42	42	42	42	42	40	40	40	42	42	42
5370	3 Hilliger Rd	1	58	53	46	43	43	43	42	42	42	39	39	39	43	43	43
5371	5 Hilliger Rd	1	58	53	46	43	43	43	43	43	43	39	39	39	43	43	43
5372	7 Hilliger Rd	1	63	54	40	43	43	43	43	43	43	39	39	39	43	43	43
5373	9 Hilliger Rd	1	63	54	40	43	43	43	42	42	42	39	39	39	43	43	43
5374	11 Hilliger Rd	1	63	54	40	44	44	44	42	42	42	38	38	38	43	43	43
5375	13 Hilliger Rd	1	58	54	49	43	43	43	42	42	42	38	38	38	43	43	43
5376	15 Hilliger Rd	1	64	55	49	43	43	43	42	42	42	38	38	38	43	43	43
5377	17 Hilliger Rd	1	64	55	49	43	43	43	42	42	42	38	38	38	43	43	43
5378	30 Irene St	1	64	55	49	44	44	44	42	42	42	39	39	39	44	44	44
5379	12 Hilliger Rd	1	64	55	49	44	44	44	41	41	41	37	37	37	44	44	44
5380	14 Hilliger Rd	1	70	-	-	44	44	44	41	41	41	38	38	38	44	44	44
5381	37 Hilliger Rd	1	58	53	46	45	45	45	43	43	43	37	37	37	44	44	44
5382	35 Hilliger Rd	1	58	53	46	45	45	45	42	42	42	36	36	36	44	44	44
5383	33 Hilliger Rd	1	58	53	46	45	45	45	40	40	40	36	36	36	44	44	44
5384	31 Hilliger Rd	1	63	54	40	44	44	44	41	41	41	37	37	37	43	43	43
5385	29 Hilliger Rd	1	63	54	40	44	44	44	41	41	41	37	37	37	43	43	43
5386	25 Hilliger Rd	1	58	53	46	44	44	44	41	41	41	37	37	37	43	43	43
5387	19 Irene St	1	58	53	46	44	44	44	43	43	43	39	39	39	44	44	44
5388	21 Irene St	1	58	53	46	44	44	44	43	43	43	38	38	38	44	44	44
5389	23 Irene St	1	58	53	46	44	44	44	42	42	42	38	38	38	43	43	43
5390	26 Irene St	1	64	55	49	45	45	45	43	43	43	39	39	39	45	45	45

ID	Address	Catchment	NML			Water, dBA, LAeq(15min)			Comms, dBA, LAeq(15min)			Gas, dBA, LAeq(15min)			Power, dBA, LAeq(15min)		
			Day	Evening	Night	Day	Evening	Night	Day	Evening	Night	Day	Evening	Night	Day	Evening	Night
5391	28 Irene St	1	58	54	49	44	44	44	43	43	43	39	39	39	44	44	44
5392	27 Christine St_1	1	64	55	49	44	44	44	43	43	43	39	39	39	44	44	44
5393	27 Christine St_2	1	64	55	49	44	44	44	43	43	43	39	39	39	44	44	44
5394	25 Christine St	1	70	-	-	44	44	44	42	42	42	40	40	40	44	44	44
5395	23 Christine St	1	63	51	40	45	45	45	42	42	42	40	40	40	44	44	44
5396	24 Christine St	1	63	51	40	46	46	46	45	45	45	42	42	42	46	46	46
5397	26 Christine St	1	63	51	40	45	45	45	42	42	42	40	40	40	45	45	45
5398	28 Christine St	1	64	55	49	44	44	44	42	42	42	40	40	40	44	44	44
5399	30 Christine St	1	58	53	46	44	44	44	43	43	43	40	40	40	44	44	44
5400	23 Tania Ave	1	58	53	46	46	46	46	45	45	45	42	42	42	46	46	46
5401	25 Tania Ave	1	63	54	40	44	44	44	45	45	45	42	42	42	45	45	45
5402	27 Tania Ave	1	63	54	40	44	44	44	44	44	44	41	41	41	45	45	45
5403	29 Tania Ave	1	58	53	46	44	44	44	44	44	44	41	41	41	44	44	44
5404	21 Hilliger Rd	1	64	55	49	44	44	44	41	41	41	37	37	37	43	43	43
5405	19 Hilliger Rd	1	58	54	49	44	44	44	41	41	41	38	38	38	43	43	43
5406	14 Greenway Dr	1	58	53	46	39	39	39	37	37	37	<35	<35	<35	39	39	39
5407	10 Greenway Dr	1	63	54	40	40	40	40	37	37	37	<35	<35	<35	39	39	39
5408	8 Greenway Dr	1	63	54	40	40	40	40	38	38	38	<35	<35	<35	39	39	39
5409	6 Greenway Dr	1	63	54	40	40	40	40	38	38	38	<35	<35	<35	39	39	39
5410	4 Greenway Dr	1	63	54	40	40	40	40	38	38	38	<35	<35	<35	39	39	39
5411	2 Greenway Dr	1	63	54	40	40	40	40	39	39	39	<35	<35	<35	40	40	40
5412	9 Fletcher St	1	63	54	40	40	40	40	38	38	38	<35	<35	<35	39	39	39
5413	7 Fletcher St	1	63	54	40	41	41	41	39	39	39	<35	<35	<35	40	40	40
5414	5 Fletcher St	1	63	54	40	42	42	42	40	40	40	36	36	36	41	41	41
5415	3 Fletcher St	1	63	54	40	42	42	42	40	40	40	36	36	36	41	41	41
5416	4 Fletcher St	1	63	54	40	41	41	41	40	40	40	36	36	36	41	41	41
5417	6 Fletcher St	1	63	54	40	41	41	41	40	40	40	36	36	36	41	41	41
5418	8 Fletcher St	1	58	53	46	41	41	41	39	39	39	35	35	35	40	40	40
5419	10 Fletcher St	1	63	54	40	41	41	41	39	39	39	35	35	35	40	40	40
5420	12 Fletcher St	1	58	54	49	41	41	41	39	39	39	35	35	35	40	40	40
5421	12 Greenway Dr	1	58	53	46	40	40	40	37	37	37	<35	<35	<35	39	39	39
5422	10 Gladwood Ave	1	63	54	40	41	41	41	38	38	38	36	36	36	41	41	41
5423	4 Gladwood Ave	1	63	54	40	42	42	42	39	39	39	36	36	36	41	41	41
5424	6 Gladwood Ave	1	64	55	49	42	42	42	39	39	39	36	36	36	41	41	41
5425	8 Gladwood Ave	1	64	55	49	41	41	41	39	39	39	36	36	36	41	41	41
5426	12 Gladwood Ave	1	64	55	49	41	41	41	37	37	37	35	35	35	40	40	40
5427	14 Gladwood Ave	1	70	-	-	41	41	41	36	36	36	<35	<35	<35	40	40	40

ID	Address	Catchment	NML			Water, dBA, LAeq(15min)			Comms, dBA, LAeq(15min)			Gas, dBA, LAeq(15min)			Power, dBA, LAeq(15min)		
			Day	Evening	Night	Day	Evening	Night	Day	Evening	Night	Day	Evening	Night	Day	Evening	Night
5428	16 Gladswood Ave	1	70	-	-	41	41	41	37	37	37	<35	<35	<35	40	40	40
5429	18 Gladswood Ave	1	63	54	40	41	41	41	37	37	37	<35	<35	<35	40	40	40
5430	20 Gladswood Ave	1	58	53	46	40	40	40	36	36	36	<35	<35	<35	39	39	39
5431	22 Gladswood Ave	1	58	53	46	40	40	40	36	36	36	<35	<35	<35	39	39	39
5432	24 Gladswood Ave	1	58	53	46	41	41	41	35	35	35	<35	<35	<35	40	40	40
5433	26 Gladswood Ave	1	58	53	46	40	40	40	35	35	35	<35	<35	<35	39	39	39
5434	28 Gladswood Ave	1	63	54	40	40	40	40	<35	<35	<35	<35	<35	<35	39	39	39
5435	30 Gladswood Ave	1	58	53	46	40	40	40	<35	<35	<35	<35	<35	<35	40	40	40
5436	3 Gladswood Ave	1	63	54	40	41	41	41	38	38	38	<35	<35	<35	40	40	40
5437	5 Gladswood Ave	1	63	54	40	40	40	40	38	38	38	<35	<35	<35	39	39	39
5438	7 Gladswood Ave	1	63	54	40	40	40	40	39	39	39	<35	<35	<35	39	39	39
5439	9 Gladswood Ave	1	58	54	49	40	40	40	38	38	38	<35	<35	<35	39	39	39
5440	11 Gladswood Ave	1	64	55	49	40	40	40	37	37	37	<35	<35	<35	39	39	39
5441	13 Gladswood Ave	1	58	54	49	40	40	40	36	36	36	<35	<35	<35	39	39	39
5442	15 Gladswood Ave	1	58	54	49	40	40	40	36	36	36	<35	<35	<35	39	39	39
5443	17 Gladswood Ave	1	58	54	49	40	40	40	35	35	35	<35	<35	<35	39	39	39
5444	19 Gladswood Ave	1	58	54	49	40	40	40	36	36	36	<35	<35	<35	39	39	39
5445	21 Gladswood Ave	1	58	53	46	39	39	39	35	35	35	<35	<35	<35	39	39	39
5446	24 Bluegum Ave	1	58	53	46	41	41	41	<35	<35	<35	<35	<35	<35	40	40	40
5447	15 Bluegum Ave	1	63	54	40	43	43	43	<35	<35	<35	<35	<35	<35	42	42	42
5448	6 Bluegum Ave	1	58	53	46	42	42	42	38	38	38	36	36	36	41	41	41
5449	4 Bluegum Ave	1	63	54	40	42	42	42	39	39	39	36	36	36	42	42	42
5450	8 Bluegum Ave	1	63	54	40	41	41	41	37	37	37	36	36	36	41	41	41
5451	10 Bluegum Ave	1	63	54	40	41	41	41	37	37	37	35	35	35	41	41	41
5452	12 Bluegum Ave	1	63	54	40	42	42	42	37	37	37	<35	<35	<35	41	41	41
5453	14 Bluegum Ave	1	63	54	40	42	42	42	37	37	37	<35	<35	<35	41	41	41
5454	16 Bluegum Ave	1	63	54	40	41	41	41	37	37	37	<35	<35	<35	40	40	40
5455	18 Bluegum Ave	1	63	54	40	41	41	41	36	36	36	<35	<35	<35	41	41	41
5456	20 Bluegum Ave	1	63	54	40	41	41	41	36	36	36	<35	<35	<35	40	40	40
5457	22 Bluegum Ave	1	63	54	40	41	41	41	35	35	35	<35	<35	<35	40	40	40
5458	26 Bluegum Ave	1	63	54	40	41	41	41	<35	<35	<35	<35	<35	<35	40	40	40
5459	28 Bluegum Ave	1	63	54	40	41	41	41	<35	<35	<35	<35	<35	<35	40	40	40
5460	30 Bluegum Ave	1	63	54	40	41	41	41	<35	<35	<35	<35	<35	<35	40	40	40
5461	32 Bluegum Ave	1	64	55	49	41	41	41	<35	<35	<35	<35	<35	<35	41	41	41
5462	34 Bluegum Ave	1	58	54	49	41	41	41	<35	<35	<35	<35	<35	<35	40	40	40
5463	1 Bluegum Ave	1	58	53	46	43	43	43	38	38	38	<35	<35	<35	42	42	42
5464	3 Bluegum Ave	1	63	54	40	42	42	42	37	37	37	35	35	35	41	41	41

ID	Address	Catchment	NML			Water, dBA, LAeq(15min)			Comms, dBA, LAeq(15min)			Gas, dBA, LAeq(15min)			Power, dBA, LAeq(15min)		
			Day	Evening	Night	Day	Evening	Night	Day	Evening	Night	Day	Evening	Night	Day	Evening	Night
5465	5 Bluegum Ave	1	63	54	40	42	42	42	38	38	38	<35	<35	<35	41	41	41
5466	7 Bluegum Ave	1	64	55	49	42	42	42	38	38	38	<35	<35	<35	41	41	41
5467	9 Bluegum Ave	1	64	55	49	42	42	42	38	38	38	<35	<35	<35	41	41	41
5468	13 Bluegum Ave	1	64	55	49	43	43	43	36	36	36	<35	<35	<35	43	43	43
5469	19 Bluegum Ave	1	64	55	49	41	41	41	36	36	36	<35	<35	<35	41	41	41
5470	21 Bluegum Ave	1	62	54	43	41	41	41	<35	<35	<35	<35	<35	<35	41	41	41
5471	23 Bluegum Ave	1	70	-	-	42	42	42	<35	<35	<35	<35	<35	<35	41	41	41
5472	25 Bluegum Ave	1	63	54	40	41	41	41	<35	<35	<35	<35	<35	<35	40	40	40
5473	27 Bluegum Ave	1	58	53	46	41	41	41	<35	<35	<35	<35	<35	<35	40	40	40
5474	29 Bluegum Ave	1	58	53	46	42	42	42	<35	<35	<35	<35	<35	<35	41	41	41
5475	31 Bluegum Ave	1	58	53	46	41	41	41	<35	<35	<35	<35	<35	<35	40	40	40
5476	6 Gamenya Ave	1	63	54	40	42	42	42	<35	<35	<35	<35	<35	<35	41	41	41
5477	3 Gamenya Ave	1	58	53	46	42	42	42	<35	<35	<35	<35	<35	<35	40	40	40
5478	5 Gamenya Ave	1	63	54	40	41	41	41	<35	<35	<35	<35	<35	<35	39	39	39
5479	7 Gamenya Ave	1	63	54	40	41	41	41	<35	<35	<35	<35	<35	<35	40	40	40
5480	4 Gamenya Ave	1	63	54	40	42	42	42	<35	<35	<35	<35	<35	<35	41	41	41
5481	2 Gamenya Ave	1	58	54	49	42	42	42	<35	<35	<35	<35	<35	<35	41	41	41
5482	21 Westmont Dr	1	64	55	49	43	43	43	37	37	37	<35	<35	<35	42	42	42
5484	16 Westmont Dr	1	58	53	46	44	44	44	38	38	38	<35	<35	<35	43	43	43
5485	4 Westmont Dr	1	62	54	43	48	48	48	<35	<35	<35	<35	<35	<35	48	48	48
5486	6 Westmont Dr	1	58	53	46	48	48	48	<35	<35	<35	<35	<35	<35	48	48	48
5487	8 Westmont Dr	1	58	54	49	48	48	48	<35	<35	<35	<35	<35	<35	48	48	48
5488	10 Westmont Dr	1	58	53	46	45	45	45	<35	<35	<35	<35	<35	<35	44	44	44
5489	12 Westmont Dr	1	58	53	46	44	44	44	35	35	35	<35	<35	<35	43	43	43
5490	14 Westmont Dr	1	63	54	40	44	44	44	36	36	36	<35	<35	<35	43	43	43
5491	18 Westmont Dr	1	63	54	40	44	44	44	38	38	38	<35	<35	<35	43	43	43
5492	20 Westmont Dr	1	63	54	40	44	44	44	38	38	38	<35	<35	<35	43	43	43
5493	22 Westmont Dr	1	64	55	49	43	43	43	37	37	37	<35	<35	<35	43	43	43
5494	24 Westmont Dr	1	64	55	49	44	44	44	37	37	37	<35	<35	<35	43	43	43
5495	26 Westmont Dr	1	63	54	40	44	44	44	38	38	38	<35	<35	<35	43	43	43
5496	28 Westmont Dr	1	64	55	49	44	44	44	38	38	38	<35	<35	<35	43	43	43
5497	30 Westmont Dr	1	64	55	49	43	43	43	38	38	38	<35	<35	<35	42	42	42
5498	32 Westmont Dr	1	58	53	46	42	42	42	38	38	38	<35	<35	<35	42	42	42
5499	27 Westmont Dr	1	63	54	40	43	43	43	37	37	37	<35	<35	<35	42	42	42
5500	25 Westmont Dr	1	63	54	40	43	43	43	36	36	36	<35	<35	<35	43	43	43
5501	23 Westmont Dr	1	63	54	40	44	44	44	36	36	36	<35	<35	<35	43	43	43
5502	19 Westmont Dr	1	63	54	40	43	43	43	37	37	37	<35	<35	<35	42	42	42

ID	Address	Catchment	NML			Water, dBA, LAeq(15min)			Comms, dBA, LAeq(15min)			Gas, dBA, LAeq(15min)			Power, dBA, LAeq(15min)		
			Day	Evening	Night	Day	Evening	Night	Day	Evening	Night	Day	Evening	Night	Day	Evening	Night
5503	17 Westmont Dr	1	63	54	40	43	43	43	37	37	37	<35	<35	<35	42	42	42
5504	13 Westmont Dr	1	63	54	40	44	44	44	37	37	37	<35	<35	<35	43	43	43
5505	11 Westmont Dr	1	63	54	40	44	44	44	<35	<35	<35	<35	<35	<35	43	43	43
5506	9 Westmont Dr	1	63	54	40	44	44	44	<35	<35	<35	<35	<35	<35	43	43	43
5507	7 Westmont Dr	1	63	54	40	44	44	44	<35	<35	<35	<35	<35	<35	44	44	44
5508	5 Westmont Dr	1	63	54	40	44	44	44	<35	<35	<35	<35	<35	<35	44	44	44
5509	3 Westmont Dr	1	58	53	46	45	45	45	<35	<35	<35	<35	<35	<35	44	44	44
5510	1 Westmont Dr	1	58	54	49	45	45	45	<35	<35	<35	<35	<35	<35	44	44	44
5511	12 Aston Ave	1	58	54	49	42	42	42	36	36	36	<35	<35	<35	41	41	41
5512	29 Aston Ave	1	58	54	49	43	43	43	<35	<35	<35	<35	<35	<35	42	42	42
5513	27 Aston Ave	1	58	54	49	42	42	42	<35	<35	<35	<35	<35	<35	40	40	40
5514	25 Aston Ave	1	58	53	46	42	42	42	<35	<35	<35	<35	<35	<35	40	40	40
5515	23 Aston Ave	1	63	54	40	42	42	42	<35	<35	<35	<35	<35	<35	40	40	40
5516	19 Aston Ave	1	63	54	40	43	43	43	<35	<35	<35	<35	<35	<35	42	42	42
5517	17 Aston Ave	1	58	53	46	43	43	43	<35	<35	<35	<35	<35	<35	42	42	42
5518	15 Aston Ave	1	63	54	40	42	42	42	<35	<35	<35	<35	<35	<35	41	41	41
5519	13 Aston Ave	1	58	54	49	43	43	43	35	35	35	<35	<35	<35	43	43	43
5520	11 Aston Ave	1	58	54	49	43	43	43	35	35	35	<35	<35	<35	42	42	42
5521	9 Aston Ave	1	63	51	40	43	43	43	36	36	36	<35	<35	<35	42	42	42
5522	7 Aston Ave	1	63	51	40	43	43	43	36	36	36	<35	<35	<35	42	42	42
5523	5 Aston Ave	1	63	51	40	43	43	43	37	37	37	<35	<35	<35	42	42	42
5524	3 Aston Ave	1	63	51	40	43	43	43	37	37	37	<35	<35	<35	42	42	42
5525	4 Aston Ave	1	64	55	49	42	42	42	36	36	36	<35	<35	<35	41	41	41
5526	6 Aston Ave	1	58	53	46	42	42	42	36	36	36	<35	<35	<35	41	41	41
5527	8 Aston Ave	1	63	54	40	42	42	42	36	36	36	<35	<35	<35	41	41	41
5528	10 Aston Ave	1	58	53	46	42	42	42	36	36	36	<35	<35	<35	41	41	41
5529	14 Aston Ave	1	58	54	49	42	42	42	<35	<35	<35	<35	<35	<35	41	41	41
5530	16 Aston Ave	1	58	54	49	42	42	42	<35	<35	<35	<35	<35	<35	41	41	41
5531	18 Aston Ave	1	58	53	46	41	41	41	<35	<35	<35	<35	<35	<35	40	40	40
5532	22 Aston Ave	1	58	53	46	42	42	42	<35	<35	<35	<35	<35	<35	41	41	41
5533	24 Aston Ave	1	63	54	40	42	42	42	<35	<35	<35	<35	<35	<35	42	42	42
5534	26 Aston Ave	1	63	54	40	42	42	42	<35	<35	<35	<35	<35	<35	41	41	41
5535	4 Treetops Ave	1	63	54	40	47	47	47	35	35	35	<35	<35	<35	46	46	46
5536	27 Treetops Ave	1	58	54	49	42	42	42	<35	<35	<35	<35	<35	<35	40	40	40
5537	25 Treetops Ave	1	63	54	40	42	42	42	<35	<35	<35	<35	<35	<35	40	40	40
5538	21 Treetops Ave	1	63	54	40	43	43	43	<35	<35	<35	<35	<35	<35	41	41	41
5539	19 Treetops Ave	1	63	54	40	43	43	43	<35	<35	<35	<35	<35	<35	41	41	41

ID	Address	Catchment	NML			Water, dBA, LAeq(15min)			Comms, dBA, LAeq(15min)			Gas, dBA, LAeq(15min)			Power, dBA, LAeq(15min)		
			Day	Evening	Night	Day	Evening	Night	Day	Evening	Night	Day	Evening	Night	Day	Evening	Night
5540	17 Treetops Ave	1	64	55	49	43	43	43	<35	<35	<35	<35	<35	<35	41	41	41
5541	17 Treetops Ave	1	64	55	49	44	44	44	<35	<35	<35	<35	<35	<35	42	42	42
5542	15 Treetops Ave	1	64	55	49	44	44	44	<35	<35	<35	<35	<35	<35	43	43	43
5543	13 Treetops Ave	1	58	53	46	44	44	44	<35	<35	<35	<35	<35	<35	43	43	43
5544	6 Treetops Ave	1	70	-	-	47	47	47	<35	<35	<35	<35	<35	<35	47	47	47
5545	8 Treetops Ave	1	63	54	40	46	46	46	<35	<35	<35	<35	<35	<35	46	46	46
5546	10 Treetops Ave	1	58	53	46	45	45	45	<35	<35	<35	<35	<35	<35	44	44	44
5547	12 Treetops Ave	1	58	54	49	44	44	44	<35	<35	<35	<35	<35	<35	43	43	43
5548	14 Treetops Ave	1	58	54	49	44	44	44	<35	<35	<35	<35	<35	<35	43	43	43
5549	16 Treetops Ave	1	58	53	46	43	43	43	<35	<35	<35	<35	<35	<35	42	42	42
5550	18 Treetops Ave	1	63	54	40	43	43	43	<35	<35	<35	<35	<35	<35	42	42	42
5551	20 Treetops Ave	1	64	55	49	43	43	43	<35	<35	<35	<35	<35	<35	41	41	41
5552	24 Treetops Ave	1	63	54	40	41	41	41	<35	<35	<35	<35	<35	<35	40	40	40
5553	26 Treetops Ave	1	63	54	40	41	41	41	<35	<35	<35	<35	<35	<35	40	40	40
5554	31 Treetops Ave	1	63	54	40	41	41	41	<35	<35	<35	<35	<35	<35	39	39	39
5555	33 Treetops Ave	1	58	54	49	41	41	41	<35	<35	<35	<35	<35	<35	39	39	39
5556	8 Opal Cl	1	64	55	49	44	44	44	<35	<35	<35	<35	<35	<35	43	43	43
5557	7 Opal Cl	1	70	-	-	43	43	43	<35	<35	<35	<35	<35	<35	43	43	43
5558	6 Opal Cl	1	58	53	46	43	43	43	<35	<35	<35	<35	<35	<35	42	42	42
5559	5 Opal Cl	1	64	55	49	44	44	44	36	36	36	<35	<35	<35	43	43	43
5560	4 Opal Cl	1	58	53	46	44	44	44	<35	<35	<35	<35	<35	<35	43	43	43
5561	3 Opal Cl	1	58	53	46	44	44	44	<35	<35	<35	<35	<35	<35	43	43	43
5562	2 Opal Cl	1	63	54	40	44	44	44	<35	<35	<35	<35	<35	<35	43	43	43
5563	32 Aston Ave	1	58	53	46	41	41	41	<35	<35	<35	<35	<35	<35	40	40	40
5564	34 Aston Ave	1	58	54	49	42	42	42	<35	<35	<35	<35	<35	<35	41	41	41
5565	9 Timgalen Ave	1	58	54	49	40	40	40	<35	<35	<35	<35	<35	<35	39	39	39
5566	7 Timgalen Ave	1	58	54	49	41	41	41	<35	<35	<35	<35	<35	<35	39	39	39
5567	5 Timgalen Ave	1	58	53	46	40	40	40	<35	<35	<35	<35	<35	<35	39	39	39
5568	3 Timgalen Ave	1	58	53	46	41	41	41	<35	<35	<35	<35	<35	<35	39	39	39
5569	4 Timgalen Ave	1	63	54	40	40	40	40	<35	<35	<35	<35	<35	<35	38	38	38
5570	2 Timgalen Ave	1	63	54	40	40	40	40	<35	<35	<35	<35	<35	<35	39	39	39
5571	149 Smith St_3	1	63	54	40	42	42	42	<35	<35	<35	<35	<35	<35	40	40	40
5572	151 Smith St	1	63	54	40	42	42	42	<35	<35	<35	<35	<35	<35	39	39	39
5573	176 Smith St	1	58	53	46	42	42	42	<35	<35	<35	<35	<35	<35	39	39	39
5574	164 Smith St	1	63	54	40	41	41	41	<35	<35	<35	<35	<35	<35	40	40	40
5575	172 Smith St	1	63	54	40	41	41	41	<35	<35	<35	<35	<35	<35	40	40	40
5576	170 Smith St	1	63	54	40	42	42	42	<35	<35	<35	<35	<35	<35	40	40	40



ID	Address	Catchment	NML			Water, dBA, LAeq(15min)			Comms, dBA, LAeq(15min)			Gas, dBA, LAeq(15min)			Power, dBA, LAeq(15min)		
			Day	Evening	Night	Day	Evening	Night	Day	Evening	Night	Day	Evening	Night	Day	Evening	Night
5577	168 Smith St	1	64	55	49	42	42	42	<35	<35	<35	<35	<35	<35	41	41	41
5578	166 Smith St	1	64	55	49	43	43	43	<35	<35	<35	<35	<35	<35	41	41	41
5579	164 Smith St	1	64	55	49	44	44	44	<35	<35	<35	<35	<35	<35	42	42	42
5580	162 Smith St	1	58	53	46	44	44	44	<35	<35	<35	<35	<35	<35	43	43	43
5581	160 Smith St	1	63	54	40	44	44	44	<35	<35	<35	<35	<35	<35	43	43	43
5582	158 Smith St	1	58	53	46	44	44	44	<35	<35	<35	<35	<35	<35	43	43	43
5583	156 Smith St	1	58	53	46	45	45	45	<35	<35	<35	<35	<35	<35	44	44	44
5584	160 Smith St	1	58	54	49	45	45	45	<35	<35	<35	<35	<35	<35	44	44	44
5585	131 Smith St	1	58	54	49	45	45	45	<35	<35	<35	<35	<35	<35	44	44	44
5586	130 Smith St	1	58	54	49	45	45	45	<35	<35	<35	<35	<35	<35	44	44	44
5587	135 Smith St	1	58	54	49	45	45	45	<35	<35	<35	<35	<35	<35	44	44	44
5588	137 Smith St	1	58	53	46	45	45	45	<35	<35	<35	<35	<35	<35	43	43	43
5589	139 Smith St	1	64	55	49	44	44	44	<35	<35	<35	<35	<35	<35	43	43	43
5590	141 Smith St	1	63	54	40	44	44	44	<35	<35	<35	<35	<35	<35	43	43	43
5591	143 Smith St	1	58	53	46	43	43	43	<35	<35	<35	<35	<35	<35	42	42	42
5592	145 Smith St	1	58	53	46	43	43	43	<35	<35	<35	<35	<35	<35	41	41	41
5593	147 Smith St	1	58	54	49	43	43	43	<35	<35	<35	<35	<35	<35	41	41	41
5594	6 Penrose Cr	1	-	-	-	43	43	43	<35	<35	<35	<35	<35	<35	41	41	41
5595	5 Penrose Cr	1	58	54	49	43	43	43	<35	<35	<35	<35	<35	<35	40	40	40
5596	149 Smith St_2	1	64	55	49	43	43	43	<35	<35	<35	<35	<35	<35	40	40	40
5597	149 Smith St_1	1	63	54	40	42	42	42	<35	<35	<35	<35	<35	<35	40	40	40
5598	12 Penrose Cr	1	63	51	40	44	44	44	<35	<35	<35	<35	<35	<35	41	41	41
5599	2 Penrose Cr	1	63	51	40	42	42	42	<35	<35	<35	<35	<35	<35	40	40	40
5600	4 Penrose Cr	1	63	51	40	42	42	42	<35	<35	<35	<35	<35	<35	41	41	41
5601	8 Penrose Cr	1	64	55	49	44	44	44	<35	<35	<35	<35	<35	<35	41	41	41
5602	10 Penrose Cr	1	58	53	46	44	44	44	<35	<35	<35	<35	<35	<35	41	41	41
5603	14 Penrose Cr	1	62	54	43	44	44	44	<35	<35	<35	<35	<35	<35	41	41	41
5604	16 Penrose Cr	1	58	53	46	44	44	44	<35	<35	<35	<35	<35	<35	40	40	40
5605	18 Penrose Cr	1	58	53	46	45	45	45	<35	<35	<35	<35	<35	<35	42	42	42
5606	20 Penrose Cr	1	58	54	49	45	45	45	<35	<35	<35	<35	<35	<35	42	42	42
5607	22 Penrose Cr	1	58	54	49	45	45	45	<35	<35	<35	<35	<35	<35	40	40	40
5608	24 Penrose Cr	1	58	54	49	45	45	45	<35	<35	<35	<35	<35	<35	41	41	41
5609	26 Penrose Cr	1	58	54	49	46	46	46	<35	<35	<35	<35	<35	<35	42	42	42
5610	28 Penrose Cr	1	58	53	46	46	46	46	<35	<35	<35	<35	<35	<35	42	42	42
5611	30 Penrose Cr	1	63	54	40	46	46	46	<35	<35	<35	<35	<35	<35	43	43	43
5612	32 Penrose Cr	1	63	54	40	46	46	46	<35	<35	<35	<35	<35	<35	42	42	42
5613	34 Penrose Cr	1	58	53	46	47	47	47	<35	<35	<35	<35	<35	<35	41	41	41

ID	Address	Catchment	NML			Water, dBA, LAeq(15min)			Comms, dBA, LAeq(15min)			Gas, dBA, LAeq(15min)			Power, dBA, LAeq(15min)		
			Day	Evening	Night	Day	Evening	Night	Day	Evening	Night	Day	Evening	Night	Day	Evening	Night
5614	36 Penrose Cr	1	63	54	40	48	48	48	<35	<35	<35	<35	<35	<35	41	41	41
5615	38 Penrose Cr	1	63	54	40	47	47	47	<35	<35	<35	<35	<35	<35	41	41	41
5616	40 Penrose Cr	1	63	54	40	48	48	48	<35	<35	<35	<35	<35	<35	40	40	40
5617	42 Penrose Cr	1	64	55	49	48	48	48	<35	<35	<35	<35	<35	<35	40	40	40
5618	44 Penrose Cr	1	64	55	49	47	47	47	<35	<35	<35	<35	<35	<35	41	41	41
5619	46 Penrose Cr	1	58	53	46	46	46	46	<35	<35	<35	<35	<35	<35	40	40	40
5620	48 Penrose Cr	1	63	54	40	42	42	42	<35	<35	<35	<35	<35	<35	40	40	40
5621	50 Penrose Cr	1	63	54	40	42	42	42	<35	<35	<35	<35	<35	<35	39	39	39
5622	52 Penrose Cr	1	58	53	46	41	41	41	<35	<35	<35	<35	<35	<35	39	39	39
5623	54 Penrose Cr	1	64	55	49	40	40	40	<35	<35	<35	<35	<35	<35	37	37	37
5624	56 Penrose Cr	1	64	55	49	40	40	40	<35	<35	<35	<35	<35	<35	37	37	37
5625	58 Penrose Cr	1	58	54	49	40	40	40	<35	<35	<35	<35	<35	<35	37	37	37
5626	60 Penrose Cr	1	58	54	49	39	39	39	<35	<35	<35	<35	<35	<35	36	36	36
5627	75 Penrose Cr	1	58	54	49	44	44	44	<35	<35	<35	<35	<35	<35	40	40	40
5628	73 Penrose Cr	1	58	53	46	44	44	44	<35	<35	<35	<35	<35	<35	39	39	39
5629	71 Penrose Cr	1	63	54	40	43	43	43	<35	<35	<35	<35	<35	<35	39	39	39
5630	69 Penrose Cr	1	64	55	49	43	43	43	<35	<35	<35	<35	<35	<35	38	38	38
5631	67 Penrose Cr	1	58	53	46	40	40	40	<35	<35	<35	<35	<35	<35	38	38	38
5632	55 Penrose Cr	1	63	54	40	41	41	41	<35	<35	<35	<35	<35	<35	38	38	38
5633	53 Penrose Cr	1	63	54	40	46	46	46	<35	<35	<35	<35	<35	<35	39	39	39
5634	37 Penrose Cr	1	63	54	40	45	45	45	<35	<35	<35	<35	<35	<35	40	40	40
5635	35 Penrose Cr	1	58	54	49	46	46	46	<35	<35	<35	<35	<35	<35	40	40	40
5636	33 Penrose Cr	1	58	54	49	46	46	46	<35	<35	<35	<35	<35	<35	40	40	40
5637	31 Penrose Cr	1	63	54	40	46	46	46	<35	<35	<35	<35	<35	<35	40	40	40
5638	29 Penrose Cr	1	58	54	49	46	46	46	<35	<35	<35	<35	<35	<35	41	41	41
5639	27 Penrose Cr_2	1	64	55	49	46	46	46	<35	<35	<35	<35	<35	<35	42	42	42
5640	27 Penrose Cr_1	1	64	55	49	46	46	46	<35	<35	<35	<35	<35	<35	41	41	41
5641	25 Penrose Cr	1	63	51	40	45	45	45	<35	<35	<35	<35	<35	<35	40	40	40
5642	23 Penrose Cr	1	64	55	49	44	44	44	<35	<35	<35	<35	<35	<35	40	40	40
5643	21 Penrose Cr	1	64	55	49	44	44	44	<35	<35	<35	<35	<35	<35	40	40	40
5644	19 Penrose Cr	1	58	53	46	44	44	44	<35	<35	<35	<35	<35	<35	40	40	40
5645	17 Penrose Cr	1	58	53	46	43	43	43	<35	<35	<35	<35	<35	<35	40	40	40
5646	15 Penrose Cr	1	58	53	46	44	44	44	<35	<35	<35	<35	<35	<35	41	41	41
5647	Penrith Christian School- Car park_2	11	63	54	40	52	52	52	51	51	51	48	48	48	50	50	50
5648	Penrith Christian School- Car park_1	11	63	54	40	53	53	53	51	51	51	48	48	48	50	50	50
5649	33 Nash St	5	58	53	46	40	40	40	40	40	40	39	39	39	40	40	40
5650	7 Penrose Cr	1	58	54	49	43	43	43	<35	<35	<35	<35	<35	<35	40	40	40

ID	Address	Catchment	NML			Water, dBA, LAeq(15min)			Comms, dBA, LAeq(15min)			Gas, dBA, LAeq(15min)			Power, dBA, LAeq(15min)		
			Day	Evening	Night	Day	Evening	Night	Day	Evening	Night	Day	Evening	Night	Day	Evening	Night
5651	9 Penrose Cr	1	58	54	49	43	43	43	<35	<35	<35	<35	<35	<35	40	40	40
5652	11 Penrose Cr_1	1	58	54	49	43	43	43	<35	<35	<35	<35	<35	<35	41	41	41
5653	11 Penrose Cr_2	1	58	54	49	43	43	43	<35	<35	<35	<35	<35	<35	40	40	40
5654	13 Penrose Cr	1	58	53	46	44	44	44	<35	<35	<35	<35	<35	<35	41	41	41
5655	77 Penrose Cr	1	63	54	40	43	43	43	<35	<35	<35	<35	<35	<35	38	38	38
5656	79 Penrose Cr	1	58	54	49	43	43	43	<35	<35	<35	<35	<35	<35	38	38	38
5657	81 Penrose Cr	1	63	54	40	42	42	42	<35	<35	<35	<35	<35	<35	38	38	38
5658	26 Baronesa Rd	1	63	54	40	44	44	44	<35	<35	<35	<35	<35	<35	43	43	43
5659	67 Butler Cr	1	64	55	49	44	44	44	<35	<35	<35	<35	<35	<35	42	42	42
5660	65 Butler Cr	1	64	55	49	44	44	44	<35	<35	<35	<35	<35	<35	42	42	42
5661	63 Butler Cr	1	58	53	46	44	44	44	<35	<35	<35	<35	<35	<35	42	42	42
5662	61 Butler Cr	1	63	54	40	45	45	45	<35	<35	<35	<35	<35	<35	42	42	42
5663	59 Butler Cr	1	58	53	46	45	45	45	<35	<35	<35	<35	<35	<35	42	42	42
5664	57 Butler Cr	1	63	54	40	45	45	45	<35	<35	<35	<35	<35	<35	41	41	41
5665	55 Butler Cr	1	64	55	49	45	45	45	<35	<35	<35	<35	<35	<35	41	41	41
5666	53 Butler Cr	1	63	54	40	45	45	45	<35	<35	<35	<35	<35	<35	41	41	41
5667	51 Butler Cr	1	58	53	46	46	46	46	<35	<35	<35	<35	<35	<35	42	42	42
5668	49 Butler Cr	1	63	54	40	46	46	46	<35	<35	<35	<35	<35	<35	42	42	42
5669	47 Butler Cr	1	58	54	49	47	47	47	<35	<35	<35	<35	<35	<35	42	42	42
5670	45 Butler Cr	1	63	54	40	47	47	47	<35	<35	<35	<35	<35	<35	44	44	44
5671	43 Butler Cr	1	58	53	46	47	47	47	<35	<35	<35	<35	<35	<35	42	42	42
5672	41 Butler Cr	1	58	53	46	48	48	48	<35	<35	<35	<35	<35	<35	43	43	43
5673	39 Butler Cr	1	58	54	49	49	49	49	<35	<35	<35	<35	<35	<35	42	42	42
5674	37 Butler Cr	1	58	54	49	48	48	48	<35	<35	<35	<35	<35	<35	41	41	41
5675	35 Butler Cr	1	64	55	49	49	49	49	<35	<35	<35	<35	<35	<35	41	41	41
5676	33 Butler Cr	1	64	55	49	50	50	50	<35	<35	<35	<35	<35	<35	42	42	42
5677	31 Butler Cr	1	64	55	49	51	51	51	<35	<35	<35	<35	<35	<35	43	43	43
5678	29 Butler Cr	1	64	55	49	51	51	51	<35	<35	<35	<35	<35	<35	43	43	43
5679	27 Butler Cr	1	58	53	46	52	52	52	<35	<35	<35	<35	<35	<35	43	43	43
5680	25 Butler Cr	1	58	53	46	53	53	53	<35	<35	<35	<35	<35	<35	44	44	44
5681	24 Butler Cr	1	63	54	40	50	50	50	<35	<35	<35	<35	<35	<35	43	43	43
5682	26 Butler Cr	1	58	53	46	49	49	49	<35	<35	<35	<35	<35	<35	42	42	42
5683	28 Butler Cr	1	58	54	49	49	49	49	<35	<35	<35	<35	<35	<35	44	44	44
5684	30 Butler Cr	1	58	54	49	47	47	47	<35	<35	<35	<35	<35	<35	43	43	43
5685	24 Baronesa Rd	1	58	54	49	45	45	45	<35	<35	<35	<35	<35	<35	44	44	44
5686	22 Baronesa Rd	1	58	53	46	45	45	45	<35	<35	<35	<35	<35	<35	44	44	44
5687	20 Baronesa Rd	1	58	53	46	46	46	46	<35	<35	<35	<35	<35	<35	44	44	44

ID	Address	Catchment	NML			Water, dBA, LAeq(15min)			Comms, dBA, LAeq(15min)			Gas, dBA, LAeq(15min)			Power, dBA, LAeq(15min)		
			Day	Evening	Night	Day	Evening	Night	Day	Evening	Night	Day	Evening	Night	Day	Evening	Night
5688	18 Baronesa Rd	1	63	54	40	46	46	46	<35	<35	<35	<35	<35	<35	44	44	44
5689	16 Baronesa Rd	1	63	54	40	46	46	46	<35	<35	<35	<35	<35	<35	45	45	45
5690	25 Fisher Av	1	63	54	40	48	48	48	<35	<35	<35	<35	<35	<35	43	43	43
5691	23 Fisher Av	1	63	54	40	49	49	49	<35	<35	<35	<35	<35	<35	43	43	43
5692	20 Fisher Av	1	63	54	40	49	49	49	<35	<35	<35	<35	<35	<35	45	45	45
5693	18 Fisher Av	1	63	54	40	49	49	49	<35	<35	<35	<35	<35	<35	44	44	44
5694	15 Baronesa Rd	1	63	54	40	46	46	46	<35	<35	<35	<35	<35	<35	44	44	44
5695	17 Baronesa Rd	1	63	54	40	46	46	46	<35	<35	<35	<35	<35	<35	44	44	44
5696	22 Banderra Rd	1	63	54	40	46	46	46	<35	<35	<35	<35	<35	<35	43	43	43
5697	19 Banderra Rd	1	64	55	49	47	47	47	<35	<35	<35	<35	<35	<35	44	44	44
5698	21 Banderra Rd	1	64	55	49	48	48	48	<35	<35	<35	<35	<35	<35	46	46	46
5699	23 Banderra Rd	1	58	54	49	48	48	48	<35	<35	<35	<35	<35	<35	43	43	43
5700	25 Banderra Rd	1	58	53	46	47	47	47	<35	<35	<35	<35	<35	<35	43	43	43
5701	149 Jamison Rd	1	58	53	46	40	40	40	<35	<35	<35	<35	<35	<35	37	37	37
5702	136 Jamison Rd	1	58	53	46	49	49	49	<35	<35	<35	<35	<35	<35	43	43	43
5703	153 Jamison Rd	1	63	54	40	39	39	39	<35	<35	<35	<35	<35	<35	36	36	36
5704	151 Jamison Rd	1	-	-	-	39	39	39	<35	<35	<35	<35	<35	<35	36	36	36
5705	147 Jamison Rd	1	64	55	49	40	40	40	<35	<35	<35	<35	<35	<35	37	37	37
5706	145 Jamison Rd	1	63	54	40	41	41	41	<35	<35	<35	<35	<35	<35	38	38	38
5707	143 Jamison Rd	1	58	53	46	41	41	41	<35	<35	<35	<35	<35	<35	38	38	38
5708	141 Jamison Rd_2	1	58	54	49	42	42	42	<35	<35	<35	<35	<35	<35	39	39	39
5709	141 Jamison Rd_1	1	58	54	49	42	42	42	<35	<35	<35	<35	<35	<35	38	38	38
5710	139 Jamison Rd	1	64	55	49	42	42	42	<35	<35	<35	<35	<35	<35	39	39	39
5711	137 Jamison Rd	1	63	51	40	43	43	43	<35	<35	<35	<35	<35	<35	40	40	40
5712	135 Jamison Rd	1	63	51	40	44	44	44	<35	<35	<35	<35	<35	<35	40	40	40
5713	133 Jamison Rd	1	63	51	40	45	45	45	<35	<35	<35	<35	<35	<35	40	40	40
5714	131 Jamison Rd	1	63	51	40	49	49	49	<35	<35	<35	<35	<35	<35	42	42	42
5715	129 Jamison Rd	1	63	51	40	50	50	50	<35	<35	<35	<35	<35	<35	42	42	42
5716	127 Jamison Rd	1	58	53	46	51	51	51	<35	<35	<35	<35	<35	<35	42	42	42
5717	128 Jamison Rd	1	58	53	46	52	52	52	<35	<35	<35	<35	<35	<35	45	45	45
5718	130 Jamison Rd	1	63	54	40	51	51	51	<35	<35	<35	<35	<35	<35	45	45	45
5719	132 Jamison Rd	1	63	54	40	50	50	50	<35	<35	<35	<35	<35	<35	45	45	45
5720	134 Jamison Rd	1	63	54	40	50	50	50	<35	<35	<35	<35	<35	<35	44	44	44
5721	138 Jamison Rd	1	63	54	40	47	47	47	<35	<35	<35	<35	<35	<35	42	42	42
5722	140 Jamison Rd	1	63	54	40	42	42	42	<35	<35	<35	<35	<35	<35	39	39	39
5723	142 Jamison Rd	1	63	54	40	41	41	41	<35	<35	<35	<35	<35	<35	38	38	38
5724	144 Jamison Rd	1	63	54	40	41	41	41	<35	<35	<35	<35	<35	<35	38	38	38

ID	Address	Catchment	NML			Water, dBA, LAeq(15min)			Comms, dBA, LAeq(15min)			Gas, dBA, LAeq(15min)			Power, dBA, LAeq(15min)		
			Day	Evening	Night	Day	Evening	Night	Day	Evening	Night	Day	Evening	Night	Day	Evening	Night
5725	146 Jamison Rd	1	58	53	46	40	40	40	<35	<35	<35	<35	<35	<35	38	38	38
5726	148 Jamison Rd	1	58	53	46	39	39	39	<35	<35	<35	<35	<35	<35	37	37	37
5727	150 Jamison Rd	1	64	55	49	39	39	39	<35	<35	<35	<35	<35	<35	36	36	36
5728	152 Jamison Rd	1	64	55	49	39	39	39	<35	<35	<35	<35	<35	<35	36	36	36
5729	154 Jamison Rd	1	58	54	49	39	39	39	<35	<35	<35	<35	<35	<35	36	36	36
Ed 01	Orchard Hills Public School	Edu	-	-	-	<35	<35	<35	<35	<35	<35	<35	<35	<35	<35	<35	<35
Ed 02	Penrith Christian School	Edu	-	-	-	57	57	57	57	57	57	53	53	53	55	55	55
Ed 03	Platypus Playground Centre	Edu	-	-	-	46	46	46	46	46	46	52	52	52	45	45	45
Ed 04	Mary Mackillop Primary School	Edu	-	-	-	46	46	46	46	46	46	48	48	48	46	46	46
Ed 05	Montgrove College	Edu	-	-	-	50	50	50	51	51	51	59	59	59	59	59	59
Ed 06	Orchard Hills Preschool	Edu	-	-	-	48	48	48	47	47	47	59	59	59	50	50	50
Ed 07	Kingswood High school	Edu	-	-	-	49	49	49	46	46	46	46	46	46	48	48	48
Ed 08	Kingswood South Public School	Edu	-	-	-	60	60	60	48	48	48	38	38	38	56	56	56
FF10	Kingswood High School- Playing fields	4	70	-	-	50	50	50	46	46	46	48	48	48	49	49	49
FF11	Kingswood Sth Primary School- Playing field	4	70	-	-	57	57	57	44	44	44	37	37	37	52	52	52
FF12	Mary Mackillop Primary School- Playground	5	70	-	-	47	47	47	47	47	47	48	48	48	47	47	47
FF13	Mazeepa Ave- Park	2	70	-	-	59	59	59	64	64	64	43	43	43	59	59	59
FF14	Oberon Crescent- park	5	70	-	-	49	49	49	49	49	49	46	46	46	49	49	49
FF15	Penrith Anglican College- Play Area	16	70	-	-	<35	<35	<35	<35	<35	<35	<35	<35	<35	<35	<35	<35
FF16	Penrith Anglican College- Playing fields	16	65	-	-	<35	<35	<35	<35	<35	<35	<35	<35	<35	<35	<35	<35
FF17	Penrith Anglican College- Quadrangle	16	65	-	-	<35	<35	<35	38	38	38	<35	<35	<35	<35	<35	<35
FF18	Penrith Christian School- Basketball Court	11	55	-	-	55	55	55	50	50	50	44	44	44	50	50	50
FF19	Penrith Christian School- Playground 1	11	55	-	-	52	52	52	51	51	51	49	49	49	49	49	49
FF20	Penrith Christian School- Playing field	11	55	-	-	58	58	58	57	57	57	44	44	44	57	57	57
FF21	Penrith Christian School- Quadrangle	11	65	-	-	56	56	56	52	52	52	50	50	50	52	52	52
FF22	Penrith Golf Course	14	65	-	-	56	56	56	56	56	56	<35	<35	<35	55	55	55
FF23	Penrith Golf Course	14	70	-	-	52	52	52	53	53	53	<35	<35	<35	52	52	52
FF24	Samual Foster Dr- Park	5	70	-	-	41	41	41	40	40	40	41	41	41	41	41	41
FF25	Stafford Street- Park	1	70	-	-	48	48	48	<35	<35	<35	<35	<35	<35	42	42	42
FF6	Butler Cr- Park	1	70	-	-	45	45	45	<35	<35	<35	<35	<35	<35	42	42	42
FF7	Greenway Drive- Park	1	70	-	-	41	41	41	39	39	39	37	37	37	41	41	41
FF8	Hilliger Road- Park	6	71	-	-	63	63	63	65	65	65	59	59	59	64	64	64
FF9	Kingswood High School- Playing fields	4	72	-	-	47	47	47	39	39	39	39	39	39	43	43	43
NC 01	Noise Catchment 1	1	58	53	46	50	50	50	36	36	36	<35	<35	<35	49	49	49
NC 02	Noise Catchment 2	2	58	53	46	67	67	67	38	38	38	<35	<35	<35	67	67	67
NC 03	Noise Catchment 3	3	63	57	40	68	68	68	40	40	40	<35	<35	<35	68	68	68
NC 04	Noise Catchment 4	4	63	57	40	50	50	50	37	37	37	<35	<35	<35	43	43	43

ID	Address	Catchment	NML			Water, dBA, LAeq(15min)			Comms, dBA, LAeq(15min)			Gas, dBA, LAeq(15min)			Power, dBA, LAeq(15min)		
			Day	Evening	Night	Day	Evening	Night	Day	Evening	Night	Day	Evening	Night	Day	Evening	Night
NC 05	Noise Catchment 5	5	64	55	49	55	55	55	55	55	55	54	54	54	55	55	55
NC 06	Noise Catchment 6	6	64	55	49	68	68	68	68	68	68	68	68	68	68	68	68
NC 07	Noise Catchment 7	7	62	59	54	67	67	67	67	67	67	67	67	67	67	67	67
NC 08	Noise Catchment 8	8	64	55	49	51	51	51	51	51	51	48	48	48	48	48	48
NC 09	Noise Catchment 9	9	58	57	49	47	47	47	47	47	47	37	37	37	44	44	44
NC 10	Noise Catchment 10	10	55	48	39	65	65	65	65	65	65	<35	<35	<35	62	62	62
NC 11	Noise Catchment 11	11	55	48	39	58	58	58	58	58	58	<35	<35	<35	60	60	60
NC 12	Noise Catchment 12	12	58	57	49	46	46	46	45	45	45	38	38	38	43	43	43
NC 13	Noise Catchment 13	13	58	57	49	48	48	48	49	49	49	<35	<35	<35	47	47	47
NC 14	Noise Catchment 14	14	63	53	40	63	63	63	63	63	63	<35	<35	<35	61	61	61
NC 15	Noise Catchment 15	15	62	57	43	50	50	50	59	59	59	<35	<35	<35	50	50	50
NC 16	Noise Catchment 16	16	58	57	49	40	40	40	42	42	42	<35	<35	<35	39	39	39

Predicted LAeq(15min) Noise Levels – Structures, No Barriers



























































ID	Address	Catchment	NML			Piling, dBA, LAeq(15min)			Girder Install, dBA, LAeq(15min)			Bridge Demo, dBA, LAeq(15min)		
			Day	Evening	Night	Day	Evening	Night	Day	Evening	Night	Day	Evening	Night
3646	15 Blueridge Pl	8	58	54	49	<35	<35	<35	<35	<35	<35	<35	<35	<35
3647	9 Blueridge Pl	8	58	54	49	<35	<35	<35	<35	<35	<35	<35	<35	<35
3648	39 Frogmore Rd	8	64	55	49	<35	<35	<35	<35	<35	<35	<35	<35	<35
3649	47 Frogmore Rd	8	58	53	46	<35	<35	<35	<35	<35	<35	<35	<35	<35
3650	55 Frogmore Rd	8	58	53	46	<35	<35	<35	<35	<35	<35	36	36	36
3651	63 Frogmore Rd	8	63	54	40	<35	<35	<35	<35	<35	<35	38	38	38
3652	1832 The Northern Road	8	58	54	49	37	37	37	38	38	38	45	45	45
3653	1840 The Northern Road_1	7	63	54	40	<35	<35	<35	<35	<35	<35	41	41	41
3654	95 Frogmore Rd	7	58	53	46	39	39	39	39	39	39	46	46	46
3655	89 Frogmore Rd	8	58	53	46	36	36	36	36	36	36	43	43	43
3656	87 Frogmore Rd	8	63	54	40	38	38	38	38	38	38	45	45	45
3657	88 Frogmore Rd	8	63	54	40	41	41	41	40	40	40	48	48	48
3658	80 Frogmore Rd	8	64	55	49	40	40	40	40	40	40	48	48	48
3659	Penrith Christian School- Bldg 6	11	58	53	46	50	50	50	51	51	51	52	52	52
3660	Penrith Christian School- Bldg 3	11	58	53	46	46	46	46	47	47	47	49	49	49
3661	Penrith Christian School- Bldg 1	11	64	55	49	39	39	39	37	37	37	45	45	45
3662	Penrith Christian School- Groundskeeping	11	64	55	49	46	46	46	44	44	44	48	48	48
3663	20 Simeon Rd	12	58	53	46	42	42	42	40	40	40	47	47	47
3664	60 Frogmore Rd	8	63	54	40	<35	<35	<35	<35	<35	<35	36	36	36
3665	50 Frogmore Rd	8	64	55	49	<35	<35	<35	<35	<35	<35	36	36	36
3666	307 Homestead Rd	11	58	53	46	63	63	63	62	62	62	64	64	64
3667	305 Homestead Rd	11	58	53	46	59	59	59	56	56	56	61	61	61
3668	295 Homestead Rd	11	64	55	49	52	52	52	51	51	51	50	50	50
3669	275 Homestead Rd	11	63	54	40	49	49	49	47	47	47	47	47	47
3670	261 Homestead Rd	12	63	54	40	45	45	45	43	43	43	44	44	44
3671	280 Homestead Rd	16	64	55	49	39	39	39	41	41	41	41	41	41
3672	298 Homestead Rd	15	58	54	49	42	42	42	40	40	40	48	48	48
3673	300 Homestead Rd	15	64	55	49	43	43	43	41	41	41	46	46	46
3674	310 Homestead Rd	15	64	55	49	41	41	41	38	38	38	50	50	50
3675	326 Homestead Rd	15	64	55	49	44	44	44	43	43	43	48	48	48
3676	Jehovah's Witnesses	15	63	54	40	43	43	43	42	42	42	48	48	48

ID	Address	Catchment	NML			Piling, dBA, LAeq(15min)			Girder Install, dBA, LAeq(15min)			Bridge Demo, dBA, LAeq(15min)		
			Day	Evening	Night	Day	Evening	Night	Day	Evening	Night	Day	Evening	Night
3677	1962 The Northern Road	15	64	55	49	39	39	39	36	36	36	43	43	43
3678	1964 The Northern Road	15	63	54	40	37	37	37	35	35	35	40	40	40
3679	1978_2 The Northern Road	15	64	55	49	<35	<35	<35	<35	<35	<35	39	39	39
3680	1988 The Northern Road	15	58	53	46	<35	<35	<35	<35	<35	<35	41	41	41
3681	387 Wentworth Rd_1	15	58	53	46	<35	<35	<35	<35	<35	<35	40	40	40
3682	387 Wentworth Rd_2	15	55	45	39	<35	<35	<35	<35	<35	<35	<35	<35	<35
3683	377 Wentworth Rd	15	58	53	46	<35	<35	<35	<35	<35	<35	<35	<35	<35
3684	363 Wentworth Rd	15	58	53	46	<35	<35	<35	<35	<35	<35	<35	<35	<35
3685	43 Cross Rd	15	63	54	40	36	36	36	<35	<35	<35	40	40	40
3686	1980 The Northern Road	15	-	-	-	<35	<35	<35	<35	<35	<35	42	42	42
3687	19 Cross Rd	15	58	54	49	41	41	41	38	38	38	45	45	45
3688	Penrith Golf Club Clubhouse	14	58	54	49	36	36	36	<35	<35	<35	36	36	36
3689	7 Garswood Rd	10	64	55	49	44	44	44	42	42	42	48	48	48
3690	9 Garswood Rd	10	58	53	46	47	47	47	38	38	38	44	44	44
3691	27 Garswood Rd	9	64	55	49	44	44	44	36	36	36	44	44	44
3692	1921 The Northern Road	10	63	54	40	52	52	52	44	44	44	55	55	55
3693	4 South St	9	63	54	40	52	52	52	42	42	42	49	49	49
3694	8 South St	9	58	54	49	50	50	50	40	40	40	48	48	48
3695	12 South St	9	64	55	49	44	44	44	36	36	36	47	47	47
3696	14 South St	9	58	53	46	42	42	42	<35	<35	<35	46	46	46
3697	18 South St	9	58	53	46	41	41	41	37	37	37	44	44	44
3698	28 South St	9	63	54	40	41	41	41	<35	<35	<35	43	43	43
3699	10 Pebworth Pl	10	64	55	49	53	53	53	41	41	41	56	56	56
3700	9 Pebworth Pl	10	64	55	49	50	50	50	40	40	40	56	56	56
3701	8 Pebworth Pl	10	64	55	49	47	47	47	40	40	40	52	52	52
3702	7 Pebworth Pl	10	64	55	49	47	47	47	39	39	39	52	52	52
3703	36 Bickley Rd	6	64	55	49	47	47	47	42	42	42	54	54	54
3704	34 Bickley Rd	6	63	54	40	44	44	44	40	40	40	55	55	55
3705	32 Bickley Rd	6	64	55	49	45	45	45	43	43	43	56	56	56
3706	30 Bickley Rd	6	58	53	46	44	44	44	40	40	40	56	56	56
3707	28 Bickley Rd	6	58	53	46	45	45	45	41	41	41	54	54	54

ID	Address	Catchment	NML			Piling, dBA, LAeq(15min)			Girder Install, dBA, LAeq(15min)			Bridge Demo, dBA, LAeq(15min)		
			Day	Evening	Night	Day	Evening	Night	Day	Evening	Night	Day	Evening	Night
3708	26 Bickley Rd	6	58	54	49	44	44	44	38	38	38	52	52	52
3709	24 Bickley Rd	6	58	54	49	45	45	45	43	43	43	56	56	56
3710	22 Bickley Rd	6	58	54	49	44	44	44	42	42	42	52	52	52
3711	20 Bickley Rd	6	58	54	49	45	45	45	44	44	44	52	52	52
3712	18 Bickley Rd	6	58	54	49	47	47	47	44	44	44	51	51	51
3713	16 Bickley Rd	6	58	54	49	46	46	46	43	43	43	51	51	51
3714	14 Bickley Rd	6	58	54	49	46	46	46	44	44	44	54	54	54
3715	12 Bickley Rd	6	58	54	49	44	44	44	45	45	45	49	49	49
3716	10 Bickley Rd	6	58	54	49	43	43	43	41	41	41	50	50	50
3717	25 Bickley Rd	6	58	54	49	47	47	47	42	42	42	56	56	56
3718	23 Bickley Rd	6	58	54	49	46	46	46	42	42	42	55	55	55
3719	21 Bickley Rd	6	58	53	46	46	46	46	44	44	44	55	55	55
3720	19 Bickley Rd	6	58	53	46	46	46	46	44	44	44	54	54	54
3721	12 Knighton Pl	5	58	53	46	46	46	46	40	40	40	50	50	50
3722	11 Knighton Pl	5	58	54	49	46	46	46	41	41	41	53	53	53
3723	10 Knighton Pl	5	58	54	49	45	45	45	43	43	43	53	53	53
3724	17 Bickley Rd	6	58	54	49	47	47	47	42	42	42	54	54	54
3725	15 Bickley Rd	6	58	53	46	46	46	46	43	43	43	53	53	53
3726	13 Bickley Rd	6	58	53	46	44	44	44	42	42	42	53	53	53
3727	2 Bronsgrove Cl	5	58	54	49	46	46	46	43	43	43	52	52	52
3728	9 Knighton Pl	5	58	54	49	45	45	45	43	43	43	52	52	52
3729	3 Bronsgrove Cl	5	58	54	49	45	45	45	42	42	42	52	52	52
3730	11 Bickley Rd	6	58	54	49	45	45	45	43	43	43	51	51	51
3731	9 Bickley Rd	6	58	54	49	45	45	45	44	44	44	50	50	50
3732	7 Bronsgrove Cl	5	64	55	49	44	44	44	41	41	41	50	50	50
3733	2 Diana Pl	5	64	55	49	43	43	43	41	41	41	49	49	49
3734	7 Bickley Rd	6	58	53	46	45	45	45	44	44	44	51	51	51
3735	1a Diana Pl	6	58	54	49	43	43	43	42	42	42	50	50	50
3736	1 Diana Pl	6	63	54	40	43	43	43	41	41	41	48	48	48
3737	2 Powys Cl	6	58	53	46	42	42	42	40	40	40	50	50	50
3738	8 Bickley Rd	6	63	54	40	42	42	42	40	40	40	47	47	47

ID	Address	Catchment	NML			Piling, dBA, LAeq(15min)			Girder Install, dBA, LAeq(15min)			Bridge Demo, dBA, LAeq(15min)		
			Day	Evening	Night	Day	Evening	Night	Day	Evening	Night	Day	Evening	Night
3739	6 Bickley Rd	6	58	53	46	43	43	43	41	41	41	52	52	52
3740	3 Powys Cl	6	64	55	49	42	42	42	42	42	42	49	49	49
3741	4 Powys Cl	6	64	55	49	42	42	42	41	41	41	48	48	48
3742	11 Diana Pl	5	63	54	40	43	43	43	41	41	41	50	50	50
3743	4 Bickley Rd	6	64	55	49	43	43	43	41	41	41	53	53	53
3744	2 Bickley Rd	6	58	53	46	39	39	39	35	35	35	50	50	50
3745	10 Tuscany Gr	5	58	54	49	43	43	43	42	42	42	54	54	54
3746	8 Tuscany Gr	5	64	55	49	<35	<35	<35	<35	<35	<35	<35	<35	<35
3747	6 Tuscany Gr	5	58	53	46	<35	<35	<35	<35	<35	<35	39	39	39
3748	4 Tuscany Gr	6	63	54	40	<35	<35	<35	<35	<35	<35	36	36	36
3749	5 Powys Cl	6	58	53	46	40	40	40	38	38	38	43	43	43
3750	5 Powys Cl_2	6	58	53	46	41	41	41	41	41	41	47	47	47
3751	6 Powys Cl	6	64	55	49	40	40	40	38	38	38	47	47	47
3752	2 Tukara Gr	6	63	54	40	38	38	38	<35	<35	<35	44	44	44
3753	37 Flavel St	6	58	53	46	40	40	40	39	39	39	50	50	50
3754	3 Tukara Rd	6	63	54	40	40	40	40	38	38	38	46	46	46
3755	5 Tukara Rd	6	64	55	49	39	39	39	36	36	36	46	46	46
3756	7 Tukara Rd	6	64	55	49	36	36	36	<35	<35	<35	39	39	39
3757	9 Tukara Rd	6	58	54	49	39	39	39	36	36	36	45	45	45
3758	11 Tukara Rd	5	58	53	46	40	40	40	38	38	38	45	45	45
3759	6 Tamina Pl	6	64	55	49	<35	<35	<35	<35	<35	<35	38	38	38
3760	5 Tamina Pl	6	64	55	49	36	36	36	<35	<35	<35	43	43	43
3761	7 Tamina Pl	6	58	53	46	35	35	35	<35	<35	<35	41	41	41
3762	6a Kinmont Rd	6	64	55	49	<35	<35	<35	<35	<35	<35	38	38	38
3763	35 Flavel St	6	62	56	54	37	37	37	36	36	36	43	43	43
3764	33 Flavel St	6	-	-	-	<35	<35	<35	<35	<35	<35	37	37	37
3765	31 Flavel St	6	64	55	49	37	37	37	<35	<35	<35	40	40	40
3766	4 Tamina Pl	6	63	54	40	37	37	37	<35	<35	<35	43	43	43
3767	3 Tamina Pl	6	64	55	49	37	37	37	36	36	36	45	45	45
3768	29 Flavel St	6	58	53	46	38	38	38	36	36	36	42	42	42
3769	27 Flavel St	6	55	45	39	37	37	37	36	36	36	43	43	43













ID	Address	Catchment	NML			Piling, dBA, LAeq(15min)			Girder Install, dBA, LAeq(15min)			Bridge Demo, dBA, LAeq(15min)		
			Day	Evening	Night	Day	Evening	Night	Day	Evening	Night	Day	Evening	Night
3925	101 Jamison Rd	1	64	55	49	<35	<35	<35	<35	<35	<35	<35	<35	<35
3934	107 Jamison Rd	1	58	53	46	<35	<35	<35	<35	<35	<35	<35	<35	<35
3935	105 Jamison Rd	1	63	54	40	<35	<35	<35	<35	<35	<35	<35	<35	<35
3936	103 Jamison Rd	1	64	55	49	<35	<35	<35	<35	<35	<35	<35	<35	<35
3943	4 Fragar Rd	2	58	53	46	<35	<35	<35	<35	<35	<35	<35	<35	<35
3944	6 Fragar Rd	2	63	54	40	<35	<35	<35	<35	<35	<35	<35	<35	<35
3945	8 Fragar Rd	2	64	55	49	<35	<35	<35	<35	<35	<35	<35	<35	<35
3946	10 Fragar Rd	2	58	54	49	<35	<35	<35	<35	<35	<35	<35	<35	<35
3947	12 Fragar Rd	2	58	54	49	<35	<35	<35	<35	<35	<35	<35	<35	<35
3948	14 Fragar Rd_1	2	58	53	46	<35	<35	<35	<35	<35	<35	<35	<35	<35
3949	14 Fragar Rd_2	2	64	55	49	<35	<35	<35	<35	<35	<35	<35	<35	<35
3950	14 Fragar Rd_3	2	64	55	49	<35	<35	<35	<35	<35	<35	<35	<35	<35
3951	18 Fragar Rd	2	63	54	40	<35	<35	<35	<35	<35	<35	<35	<35	<35
3952	20 Fragar Rd	2	64	55	49	<35	<35	<35	<35	<35	<35	<35	<35	<35
3953	22 Fragar Rd	2	64	55	49	<35	<35	<35	<35	<35	<35	<35	<35	<35
3954	24 Fragar Rd	2	58	53	46	<35	<35	<35	<35	<35	<35	<35	<35	<35
3955	26 Fragar Rd	2	63	54	40	<35	<35	<35	<35	<35	<35	<35	<35	<35
3956	2 Payne St	2	63	54	40	<35	<35	<35	<35	<35	<35	<35	<35	<35
3957	3 Payne St	2	64	55	49	<35	<35	<35	<35	<35	<35	<35	<35	<35
3958	4 Payne St	2	62	56	54	<35	<35	<35	<35	<35	<35	<35	<35	<35
3959	6 Payne St	2	62	56	54	<35	<35	<35	<35	<35	<35	<35	<35	<35
3960	5 Payne St	2	64	55	49	<35	<35	<35	<35	<35	<35	<35	<35	<35
3961	2 Uren St	2	63	54	40	<35	<35	<35	<35	<35	<35	<35	<35	<35
3962	97 Smith St	2	64	55	49	<35	<35	<35	<35	<35	<35	<35	<35	<35
3963	4 Uren St	2	58	53	46	<35	<35	<35	<35	<35	<35	<35	<35	<35
3964	1 Nova Pl	6	55	45	39	<35	<35	<35	<35	<35	<35	38	38	38
3965	2 Nova Pl	6	58	53	46	<35	<35	<35	<35	<35	<35	36	36	36
3966	3 Nova Pl	6	58	54	49	<35	<35	<35	<35	<35	<35	36	36	36
3967	4 Nova Pl	6	63	54	40	<35	<35	<35	<35	<35	<35	35	35	35
3968	5 Nova Pl	6	58	53	46	<35	<35	<35	<35	<35	<35	39	39	39
3969	6 Nova Pl	5	63	54	40	<35	<35	<35	<35	<35	<35	36	36	36

ID	Address	Catchment	NML			Piling, dBA, LAeq(15min)			Girder Install, dBA, LAeq(15min)			Bridge Demo, dBA, LAeq(15min)		
			Day	Evening	Night	Day	Evening	Night	Day	Evening	Night	Day	Evening	Night
3970	32 Wardell Dr	6	64	55	49	<35	<35	<35	<35	<35	<35	37	37	37
3971	36 Wardell Dr	5	58	53	46	<35	<35	<35	<35	<35	<35	39	39	39
3972	38 Wardell Dr	5	58	54	49	<35	<35	<35	<35	<35	<35	<35	<35	<35
3973	40 Wardell Dr	5	58	54	49	<35	<35	<35	<35	<35	<35	39	39	39
3974	2 Flavel St	5	63	54	40	<35	<35	<35	<35	<35	<35	40	40	40
3975	Flower Power_1	7	58	54	49	<35	<35	<35	<35	<35	<35	38	38	38
3976	12 Pebworth Pl	10	58	54	49	51	51	51	40	40	40	56	56	56
3977	11 Pebworth Pl	10	58	54	49	53	53	53	43	43	43	58	58	58
3978	13 Pebworth Pl	10	64	55	49	57	57	57	43	43	43	57	57	57
3979	14 Pebworth Pl	9	58	54	49	56	56	56	42	42	42	58	58	58
3980	15 Pebworth Pl	9	58	53	46	55	55	55	43	43	43	58	58	58
3981	16 Pebworth Pl	9	64	55	49	56	56	56	43	43	43	57	57	57
3982	17 Pebworth Pl	9	64	55	49	57	57	57	43	43	43	57	57	57
3983	18 Pebworth Pl	9	64	55	49	56	56	56	44	44	44	57	57	57
3984	19 Pebworth Pl	9	64	55	49	58	58	58	42	42	42	54	54	54
3985	20 Pebworth Pl	9	64	55	49	55	55	55	41	41	41	53	53	53
3986	16 Timaru Gr	9	64	55	49	56	56	56	42	42	42	54	54	54
3987	18 Timaru Gr	9	58	53	46	58	58	58	41	41	41	53	53	53
3988	20 Timaru Gr	9	58	53	46	56	56	56	41	41	41	53	53	53
3989	22 Timaru Gr	9	58	54	49	54	54	54	39	39	39	51	51	51
3990	24 Timaru Gr	9	63	54	40	52	52	52	39	39	39	51	51	51
3991	26 Timaru Gr	9	63	54	40	53	53	53	38	38	38	49	49	49
3992	28 Timaru Gr	9	63	54	40	52	52	52	38	38	38	50	50	50
3993	30 Timaru Gr	9	58	54	49	51	51	51	41	41	41	53	53	53
3994	32 Timaru Gr	9	58	54	49	51	51	51	41	41	41	55	55	55
3995	34 Timaru Gr	9	58	53	46	50	50	50	40	40	40	52	52	52
3996	36 Timaru Gr	9	58	53	46	52	52	52	42	42	42	53	53	53
3997	38 Timaru Gr	9	58	53	46	53	53	53	45	45	45	55	55	55
3998	40 Timaru Gr	9	58	53	46	51	51	51	43	43	43	54	54	54
3999	42 Timaru Gr	9	58	53	46	47	47	47	38	38	38	49	49	49
4000	44 Timaru Gr	9	64	55	49	48	48	48	40	40	40	49	49	49



ID	Address	Catchment	NML			Piling, dBA, LAeq(15min)			Girder Install, dBA, LAeq(15min)			Bridge Demo, dBA, LAeq(15min)		
			Day	Evening	Night	Day	Evening	Night	Day	Evening	Night	Day	Evening	Night
4033	10 Kyarra Tce_1	13	58	53	46	<35	<35	<35	<35	<35	<35	<35	<35	<35
4034	10 Kyarra Tce_1	13	63	54	40	<35	<35	<35	<35	<35	<35	<35	<35	<35
4035	2015 The Northern Road	14	58	54	49	<35	<35	<35	<35	<35	<35	<35	<35	<35
4036	2019 The Northern Road_1	14	63	54	40	<35	<35	<35	<35	<35	<35	<35	<35	<35
4037	2019 The Northern Road_2	14	64	55	49	<35	<35	<35	<35	<35	<35	<35	<35	<35
4038	2021 The Northern Road	14	58	53	46	<35	<35	<35	<35	<35	<35	<35	<35	<35
4039	2031 The Northern Road	14	63	54	40	<35	<35	<35	<35	<35	<35	<35	<35	<35
4040	15 Boldero Cr	13	63	54	40	<35	<35	<35	<35	<35	<35	<35	<35	<35
4041	12 Boldero Cr	13	63	54	40	<35	<35	<35	<35	<35	<35	<35	<35	<35
4042	14 Boldero Cr	13	58	54	49	<35	<35	<35	<35	<35	<35	<35	<35	<35
4043	16 Boldero Cr	13	64	55	49	<35	<35	<35	<35	<35	<35	<35	<35	<35
4044	18 Boldero Cr	13	64	55	49	<35	<35	<35	<35	<35	<35	<35	<35	<35
4045	20 Boldero Cr	13	64	55	49	<35	<35	<35	<35	<35	<35	<35	<35	<35
4046	22 Boldero Cr	13	63	54	40	<35	<35	<35	<35	<35	<35	<35	<35	<35
4047	21 Boldero Cr	14	63	54	40	<35	<35	<35	<35	<35	<35	<35	<35	<35
4048	27 Boldero Cr	13	63	54	40	<35	<35	<35	<35	<35	<35	<35	<35	<35
4056	6 Pebworth Pl	10	63	54	40	47	47	47	42	42	42	54	54	54
4063	54 Hilliger Rd	1	58	54	49	<35	<35	<35	<35	<35	<35	<35	<35	<35
4064	56 Hilliger Rd	1	58	54	49	<35	<35	<35	<35	<35	<35	<35	<35	<35
4065	1 Tania Ave	1	58	54	49	<35	<35	<35	<35	<35	<35	<35	<35	<35
4066	62 Hilliger Ave	5	64	55	49	<35	<35	<35	<35	<35	<35	<35	<35	<35
4067	4 Tania Ave	5	64	55	49	<35	<35	<35	<35	<35	<35	<35	<35	<35
4068	5 Maxwell St	5	58	53	46	<35	<35	<35	<35	<35	<35	36	36	36
4069	7 Maxwell St	5	58	54	49	<35	<35	<35	<35	<35	<35	36	36	36
4070	Montgrove College- Bldg 2	8	58	54	49	<35	<35	<35	<35	<35	<35	<35	<35	<35
4071	Montgrove College- Bldg 3	8	63	54	40	<35	<35	<35	<35	<35	<35	<35	<35	<35
4072	5 Oberon Cr	6	58	54	49	<35	<35	<35	<35	<35	<35	<35	<35	<35
4073	8 Oberon Cr	5	58	54	49	<35	<35	<35	<35	<35	<35	<35	<35	<35
4074	10 Oberon Cr	5	58	54	49	<35	<35	<35	<35	<35	<35	<35	<35	<35
4075	12 Oberon Cr	5	58	54	49	<35	<35	<35	<35	<35	<35	<35	<35	<35
4076	14 Oberon Cr	5	58	54	49	<35	<35	<35	<35	<35	<35	35	35	35













ID	Address	Catchment	NML			Piling, dBA, LAeq(15min)			Girder Install, dBA, LAeq(15min)			Bridge Demo, dBA, LAeq(15min)		
			Day	Evening	Night	Day	Evening	Night	Day	Evening	Night	Day	Evening	Night
4253	8 Boldero Cr	13	58	53	46	<35	<35	<35	<35	<35	<35	<35	<35	<35
4254	6 Boldero Cr	13	58	53	46	<35	<35	<35	<35	<35	<35	<35	<35	<35
4255	4 Briarwood Ave	13	-	-	-	<35	<35	<35	<35	<35	<35	<35	<35	<35
4256	6 Briarwood Ave	13	-	-	-	<35	<35	<35	<35	<35	<35	<35	<35	<35
4257	8 Briarwood Ave	13	63	54	40	<35	<35	<35	<35	<35	<35	<35	<35	<35
4258	10 Briarwood Ave	13	58	53	46	<35	<35	<35	<35	<35	<35	<35	<35	<35
4259	26 Boldero Cr	13	64	55	49	<35	<35	<35	<35	<35	<35	<35	<35	<35
4260	24 Boldero Cr	13	64	55	49	<35	<35	<35	<35	<35	<35	<35	<35	<35
4261	33 Boldero Cr	13	63	54	40	<35	<35	<35	<35	<35	<35	<35	<35	<35
4262	31 Boldero Cr	13	64	55	49	<35	<35	<35	<35	<35	<35	<35	<35	<35
4263	29 Boldero Cr	13	58	53	46	<35	<35	<35	<35	<35	<35	<35	<35	<35
4264	1978 The Northern Rd_1	15	63	54	40	36	36	36	<35	<35	<35	39	39	39
4265	1982 The Northern Rd_2	15	64	55	49	<35	<35	<35	<35	<35	<35	37	37	37
4266	Penrith Golf Club- Groundskeeper	14	58	53	46	37	37	37	<35	<35	<35	37	37	37
4267	1964 The Northern Rd_2	15	63	54	40	38	38	38	<35	<35	<35	41	41	41
4268	5 Pebworth Pl	10	63	54	40	52	52	52	43	43	43	54	54	54
4269	4 Pebworth Pl	9	63	54	40	49	49	49	43	43	43	54	54	54
4270	3 Pebworth Pl	9	63	54	40	50	50	50	42	42	42	55	55	55
4271	2 Pebworth Pl	9	63	54	40	52	52	52	41	41	41	54	54	54
4272	4 Timaru Gr	9	58	53	46	51	51	51	43	43	43	52	52	52
4273	4 Timaru Gr_2	9	64	55	49	51	51	51	44	44	44	54	54	54
4274	2 Timaru Gr	10	64	55	49	50	50	50	42	42	42	53	53	53
4275	31 Bickley Rd	5	64	55	49	46	46	46	42	42	42	55	55	55
4276	31 Bickley Rd_2	5	58	53	46	46	46	46	41	41	41	50	50	50
4277	29 Bickley Rd	5	58	54	49	47	47	47	41	41	41	51	51	51
4278	27 Bickley Rd	6	58	54	49	48	48	48	42	42	42	55	55	55
4279	8 Knighton Pl	5	63	54	40	45	45	45	41	41	41	52	52	52
4280	7 Knighton Pl	5	63	54	40	45	45	45	41	41	41	51	51	51
4281	14 Knighton Pl	5	58	54	49	46	46	46	40	40	40	52	52	52
4282	13 Knighton Pl	5	58	54	49	46	46	46	42	42	42	52	52	52
4283	12 Knighton Pl_3	5	58	53	46	47	47	47	41	41	41	53	53	53

ID	Address	Catchment	NML			Piling, dBA, LAeq(15min)			Girder Install, dBA, LAeq(15min)			Bridge Demo, dBA, LAeq(15min)		
			Day	Evening	Night	Day	Evening	Night	Day	Evening	Night	Day	Evening	Night
4284	12 Kington PL_2	5	58	54	49	46	46	46	42	42	42	51	51	51
4285	4 Bronsgrove Cl	5	58	54	49	45	45	45	42	42	42	51	51	51
4286	5 Bronsgrove Cl	5	58	53	46	44	44	44	41	41	41	50	50	50
4287	6 Bronsgrove Cl	5	64	55	49	44	44	44	41	41	41	50	50	50
4288	5 Diana Pl	5	64	55	49	43	43	43	39	39	39	49	49	49
4289	4 Diana Pl	5	58	54	49	43	43	43	40	40	40	49	49	49
4290	3 Diana Pl	5	58	54	49	43	43	43	41	41	41	49	49	49
4291	6 Diana Pl	5	58	54	49	42	42	42	39	39	39	48	48	48
4292	7 Diana Pl	5	64	55	49	42	42	42	39	39	39	48	48	48
4293	8 Diana Pl	5	58	53	46	42	42	42	39	39	39	48	48	48
4294	9 Diana Pl	5	58	53	46	43	43	43	42	42	42	49	49	49
4295	10 Diana Pl	5	58	53	46	44	44	44	40	40	40	48	48	48
4296	4 Kinmont Rd	5	64	55	49	35	35	35	<35	<35	<35	43	43	43
4297	2 Kinmont Rd	5	58	54	49	36	36	36	<35	<35	<35	42	42	42
4298	68 Wardell Dr	5	64	55	49	37	37	37	<35	<35	<35	42	42	42
4299	66 Wardell Dr	5	64	55	49	<35	<35	<35	<35	<35	<35	41	41	41
4300	64 Wardell Dr	5	58	53	46	37	37	37	<35	<35	<35	42	42	42
4301	8 Tamina Pl	5	58	53	46	36	36	36	36	36	36	41	41	41
4302	31 Brockamin Dr	5	58	53	46	37	37	37	36	36	36	42	42	42
4303	32 Brockamin Dr	5	63	54	40	36	36	36	<35	<35	<35	42	42	42
4304	30 Brockamin Dr	5	64	55	49	36	36	36	<35	<35	<35	41	41	41
4305	55 Wardell Dr	5	64	55	49	35	35	35	<35	<35	<35	41	41	41
4306	53 Wardell Dr	5	64	55	49	<35	<35	<35	<35	<35	<35	42	42	42
4307	51 Wardell Dr	5	64	55	49	<35	<35	<35	<35	<35	<35	40	40	40
4308	49 Wardell Dr	5	64	55	49	35	35	35	<35	<35	<35	41	41	41
4309	47 Wardell Dr	5	64	55	49	36	36	36	<35	<35	<35	43	43	43
4310	45 Wardell Dr	5	64	55	49	<35	<35	<35	<35	<35	<35	41	41	41
4311	2 Longdon Cl	5	58	53	46	<35	<35	<35	<35	<35	<35	41	41	41
4312	3 Longdon Cl	5	63	54	40	<35	<35	<35	<35	<35	<35	40	40	40
4313	4 Longdon Cl	5	63	54	40	<35	<35	<35	<35	<35	<35	39	39	39
4314	5 Longdon Cl	5	64	55	49	<35	<35	<35	<35	<35	<35	41	41	41

ID	Address	Catchment	NML			Piling, dBA, LAeq(15min)			Girder Install, dBA, LAeq(15min)			Bridge Demo, dBA, LAeq(15min)		
			Day	Evening	Night	Day	Evening	Night	Day	Evening	Night	Day	Evening	Night
4315	6 Longdon Cl	5	63	54	40	<35	<35	<35	<35	<35	<35	39	39	39
4316	7 Longdon Cl	5	64	55	49	<35	<35	<35	<35	<35	<35	39	39	39
4317	8 Longdon Cl	5	55	45	39	<35	<35	<35	<35	<35	<35	39	39	39
4318	43 Wardell Dr	5	55	45	39	<35	<35	<35	<35	<35	<35	38	38	38
4319	41 Wardell Dr	5	58	53	46	<35	<35	<35	<35	<35	<35	39	39	39
4320	37 Wardell Dr	5	58	54	49	<35	<35	<35	<35	<35	<35	40	40	40
4321	39 Wardell Dr	5	63	54	40	<35	<35	<35	<35	<35	<35	39	39	39
4322	2 Brockamin Dr	5	58	53	46	<35	<35	<35	<35	<35	<35	40	40	40
4323	31 Wardell Dr	5	58	53	46	<35	<35	<35	<35	<35	<35	37	37	37
4324	33 Wardell Dr	5	58	54	49	<35	<35	<35	<35	<35	<35	40	40	40
4325	35 Wardell Dr	5	58	54	49	<35	<35	<35	<35	<35	<35	38	38	38
4326	26 Wardell Dr	5	64	55	49	<35	<35	<35	<35	<35	<35	38	38	38
4327	28 Wardell Dr	5	58	53	46	<35	<35	<35	<35	<35	<35	37	37	37
4328	30 Wardell Dr	5	63	54	40	<35	<35	<35	<35	<35	<35	40	40	40
4329	34 Wardell Dr	5	58	53	46	<35	<35	<35	<35	<35	<35	38	38	38
4330	5 Hanbury Cl	5	63	54	40	<35	<35	<35	<35	<35	<35	38	38	38
4331	8 Hanbury Cl	5	58	53	46	<35	<35	<35	<35	<35	<35	39	39	39
4332	7 Hanbury Cl	5	64	55	49	<35	<35	<35	<35	<35	<35	38	38	38
4333	6 Hanbury Cl	5	64	55	49	<35	<35	<35	<35	<35	<35	38	38	38
4334	4 Hanbury Cl	5	64	55	49	<35	<35	<35	<35	<35	<35	39	39	39
4335	3 Hanbury Cl	5	58	53	46	<35	<35	<35	<35	<35	<35	37	37	37
4336	2 Hanbury Cl	5	63	54	40	<35	<35	<35	<35	<35	<35	40	40	40
4337	7 Nova Pl	5	63	54	40	<35	<35	<35	<35	<35	<35	38	38	38
4338	8 Nova Pl	5	63	54	40	<35	<35	<35	<35	<35	<35	36	36	36
4339	9 Nova Pl	5	63	51	40	<35	<35	<35	<35	<35	<35	37	37	37
4340	24 Wardell Dr	5	63	51	40	<35	<35	<35	<35	<35	<35	38	38	38
4341	6 Oberon Cr	5	58	54	49	<35	<35	<35	<35	<35	<35	37	37	37
4342	4 Oberon Cr	5	58	54	49	<35	<35	<35	<35	<35	<35	37	37	37
4343	2 Oberon Cr	5	58	53	46	<35	<35	<35	<35	<35	<35	37	37	37
4344	6 Triton Pl	5	58	53	46	<35	<35	<35	<35	<35	<35	37	37	37
4345	8 Triton Pl	5	58	53	46	<35	<35	<35	<35	<35	<35	38	38	38











ID	Address	Catchment	NML			Piling, dBA, LAeq(15min)			Girder Install, dBA, LAeq(15min)			Bridge Demo, dBA, LAeq(15min)		
			Day	Evening	Night	Day	Evening	Night	Day	Evening	Night	Day	Evening	Night
4523	7 Briarwood Ave	13	64	55	49	<35	<35	<35	<35	<35	<35	<35	<35	<35
4525	5 Boldero Cr	13	58	53	46	<35	<35	<35	<35	<35	<35	<35	<35	<35
4526	1 Kyara Tce	13	58	53	46	<35	<35	<35	<35	<35	<35	<35	<35	<35
4547	11 Timaru Gr	9	58	53	46	48	48	48	41	41	41	51	51	51
4548	9 Timaru Gr	9	58	54	49	47	47	47	42	42	42	52	52	52
4549	13 Timaru Gr	9	58	54	49	46	46	46	39	39	39	50	50	50
4550	15 Timaru Gr	9	58	53	46	45	45	45	40	40	40	50	50	50
4551	17 Timaru Gr	9	58	53	46	46	46	46	39	39	39	49	49	49
4552	19 Timaru Gr	9	58	53	46	46	46	46	39	39	39	49	49	49
4553	21 Timaru Gr	9	58	54	49	45	45	45	38	38	38	49	49	49
4554	23 Timaru Gr	9	58	54	49	45	45	45	37	37	37	47	47	47
4555	25 Timaru Gr	9	58	54	49	43	43	43	36	36	36	47	47	47
4556	27 Timaru Gr	9	64	55	49	43	43	43	<35	<35	<35	47	47	47
4557	29 Timaru Gr	9	58	54	49	41	41	41	<35	<35	<35	45	45	45
4558	31 Timaru Gr	9	58	54	49	41	41	41	<35	<35	<35	45	45	45
4559	37 Timaru Gr	9	58	54	49	39	39	39	<35	<35	<35	44	44	44
4560	35 Timaru Gr	9	58	54	49	39	39	39	<35	<35	<35	44	44	44
4561	33 Timaru Gr	9	64	55	49	41	41	41	<35	<35	<35	43	43	43
4562	1 Pebworth Pl	9	58	53	46	49	49	49	41	41	41	54	54	54
4563	7 Timaru Gr	9	58	53	46	46	46	46	40	40	40	53	53	53
4564	1 Timaru Gr	9	58	53	46	46	46	46	38	38	38	50	50	50
4565	3 Timaru Gr	9	63	54	40	48	48	48	40	40	40	51	51	51
4566	6 Timaru Gr	9	58	54	49	51	51	51	42	42	42	53	53	53
4567	8 Timaru Gr	9	58	54	49	50	50	50	43	43	43	54	54	54
4568	10 Timaru Gr	9	58	53	46	49	49	49	41	41	41	54	54	54
4569	27 Pindari Dr	9	63	54	40	43	43	43	35	35	35	47	47	47
4570	22 Pindari Dr	9	58	53	46	43	43	43	36	36	36	46	46	46
4571	51 Pindari Dr	9	63	54	40	40	40	40	<35	<35	<35	43	43	43
4572	45 Pindari Dr	9	64	55	49	40	40	40	<35	<35	<35	44	44	44
4573	43 Pindari Dr	9	64	55	49	41	41	41	<35	<35	<35	44	44	44
4574	47 Pindari Dr	9	63	54	40	40	40	40	<35	<35	<35	44	44	44

ID	Address	Catchment	NML			Piling, dBA, LAeq(15min)			Girder Install, dBA, LAeq(15min)			Bridge Demo, dBA, LAeq(15min)		
			Day	Evening	Night	Day	Evening	Night	Day	Evening	Night	Day	Evening	Night
4575	41 Pindari Dr	9	58	53	46	41	41	41	<35	<35	<35	44	44	44
4576	39 Pindari Dr	9	64	55	49	41	41	41	<35	<35	<35	45	45	45
4577	37 Pindari Dr	9	63	54	40	42	42	42	<35	<35	<35	45	45	45
4578	35 Pindari Dr	9	63	54	40	42	42	42	<35	<35	<35	46	46	46
4579	33 Pindari Dr	9	64	55	49	41	41	41	<35	<35	<35	45	45	45
4580	31 Pindari Dr	9	58	54	49	42	42	42	<35	<35	<35	46	46	46
4581	29 Pindari Dr	9	58	53	46	43	43	43	36	36	36	46	46	46
4582	25 Pindari Dr	9	58	54	49	42	42	42	<35	<35	<35	47	47	47
4583	23 Pindari Dr	9	63	54	40	43	43	43	<35	<35	<35	47	47	47
4584	17 Pindari Dr	9	63	54	40	44	44	44	35	35	35	48	48	48
4585	15 Pindari Dr_1	9	58	53	46	45	45	45	36	36	36	48	48	48
4586	15 Pindari Dr_2	9	58	53	46	46	46	46	37	37	37	48	48	48
4587	7 Pindari Dr	9	58	53	46	46	46	46	37	37	37	49	49	49
4588	5 Pindari Dr	9	63	54	40	47	47	47	38	38	38	51	51	51
4589	3 Pindari Dr	9	64	55	49	48	48	48	40	40	40	52	52	52
4590	1 Pindari Dr	9	63	54	40	50	50	50	41	41	41	51	51	51
4591	11 Pindari Dr	9	58	54	49	47	47	47	37	37	37	50	50	50
4592	13 Pindari Dr	9	64	55	49	45	45	45	37	37	37	49	49	49
4593	19 Pindari Dr	9	64	55	49	44	44	44	37	37	37	48	48	48
4594	21 Pindari Dr	9	64	55	49	44	44	44	36	36	36	47	47	47
4595	30 Pindari Dr	9	64	55	49	39	39	39	<35	<35	<35	43	43	43
4596	7 Cara Cl	9	64	55	49	40	40	40	<35	<35	<35	44	44	44
4597	6 Cara Cl	9	64	55	49	41	41	41	<35	<35	<35	44	44	44
4598	5 Cara Cl	9	64	55	49	40	40	40	<35	<35	<35	44	44	44
4599	4 Cara Cl	9	64	55	49	41	41	41	<35	<35	<35	44	44	44
4600	3 Cara Cl	9	64	55	49	42	42	42	35	35	35	45	45	45
4601	2 Cara Cl	9	58	53	46	42	42	42	35	35	35	45	45	45
4602	1 Cara Cl	9	58	53	46	42	42	42	<35	<35	<35	45	45	45
4603	24 Pindari Dr	9	58	54	49	42	42	42	<35	<35	<35	45	45	45
4604	16 Pindari Dr	9	58	54	49	43	43	43	36	36	36	47	47	47
4605	14 Pindari Dr	9	58	54	49	44	44	44	37	37	37	47	47	47

ID	Address	Catchment	NML			Piling, dBA, LAeq(15min)			Girder Install, dBA, LAeq(15min)			Bridge Demo, dBA, LAeq(15min)		
			Day	Evening	Night	Day	Evening	Night	Day	Evening	Night	Day	Evening	Night
4606	12 Pindari Dr	9	63	51	40	45	45	45	38	38	38	48	48	48
4607	10 Pindari Dr	9	63	51	40	45	45	45	39	39	39	49	49	49
4608	8 Pindari Dr	9	63	51	40	47	47	47	39	39	39	50	50	50
4609	6 Pindari Dr	9	63	51	40	46	46	46	40	40	40	51	51	51
4610	4 Pindari Dr	9	63	51	40	48	48	48	41	41	41	53	53	53
4611	18 Pindari Dr	9	58	54	49	45	45	45	37	37	37	48	48	48
4612	20 Pindari Dr	9	58	54	49	43	43	43	36	36	36	47	47	47
4613	51 Bickley Rd	5	63	51	40	42	42	42	35	35	35	47	47	47
4614	2 Southstone Cl	5	63	51	40	40	40	40	<35	<35	<35	43	43	43
4615	38 Bickley Rd	5	58	53	46	40	40	40	<35	<35	<35	44	44	44
4616	55 Bickley Rd	5	58	53	46	41	41	41	<35	<35	<35	46	46	46
4617	53 Bickley Rd	5	58	53	46	41	41	41	<35	<35	<35	46	46	46
4618	49 Bickley Rd	5	64	55	49	43	43	43	36	36	36	47	47	47
4619	47 Bickley Rd	5	64	55	49	44	44	44	36	36	36	48	48	48
4620	2 Shelsley Pl	5	58	53	46	41	41	41	<35	<35	<35	45	45	45
4621	8 Shelsley Pl	5	58	53	46	42	42	42	35	35	35	46	46	46
4622	7 Shelsley Pl	5	58	53	46	42	42	42	<35	<35	<35	46	46	46
4623	3 Shelsley Pl	5	58	53	46	41	41	41	<35	<35	<35	45	45	45
4624	4 Shelsley Pl	5	63	54	40	41	41	41	<35	<35	<35	45	45	45
4625	5 Shelsley Pl	5	64	55	49	40	40	40	<35	<35	<35	45	45	45
4626	6 Shelsley Pl	5	58	54	49	40	40	40	<35	<35	<35	46	46	46
4627	5 Shandlin Pl	5	58	54	49	41	41	41	<35	<35	<35	46	46	46
4628	7 Shandlin Pl	5	58	53	46	40	40	40	<35	<35	<35	46	46	46
4629	8 Shandlin Pl	5	63	54	40	41	41	41	35	35	35	46	46	46
4630	3 Shandlin Pl	5	58	53	46	42	42	42	35	35	35	47	47	47
4631	2 Shandlin Pl	5	58	53	46	43	43	43	36	36	36	47	47	47
4632	9 Shandlin Pl	5	58	53	46	42	42	42	35	35	35	47	47	47
4633	10 Shandlin Pl	5	63	54	40	42	42	42	35	35	35	47	47	47
4634	11 Shandlin Pl	5	64	55	49	42	42	42	36	36	36	47	47	47
4635	12 Shandlin Pl	5	64	55	49	43	43	43	36	36	36	48	48	48
4636	13 Shandlin Pl	5	64	55	49	44	44	44	37	37	37	48	48	48

ID	Address	Catchment	NML			Piling, dBA, LAeq(15min)			Girder Install, dBA, LAeq(15min)			Bridge Demo, dBA, LAeq(15min)		
			Day	Evening	Night	Day	Evening	Night	Day	Evening	Night	Day	Evening	Night
4637	6 Shandlin Pl	5	64	55	49	40	40	40	<35	<35	<35	46	46	46
4638	4 Shandlin Pl	5	58	53	46	42	42	42	<35	<35	<35	46	46	46
4639	45 Bickley Rd	5	64	55	49	45	45	45	38	38	38	49	49	49
4640	43 Bickley Rd	5	64	55	49	45	45	45	38	38	38	49	49	49
4641	19 Lindridge St	5	64	55	49	45	45	45	39	39	39	50	50	50
4642	39 Bickley Rd	5	58	53	46	47	47	47	39	39	39	52	52	52
4643	37 Bickley Rd	5	58	54	49	48	48	48	40	40	40	53	53	53
4644	35 Bickley Rd	5	58	53	46	47	47	47	41	41	41	52	52	52
4645	33 Bickley Rd	5	58	53	46	48	48	48	41	41	41	53	53	53
4646	57 Bickley Rd	5	58	53	46	40	40	40	<35	<35	<35	45	45	45
4647	59 Bickley Rd	5	58	53	46	39	39	39	<35	<35	<35	45	45	45
4648	61 Bickley Rd	5	63	54	40	40	40	40	<35	<35	<35	44	44	44
4649	40 Bickley Rd	5	63	54	40	39	39	39	<35	<35	<35	44	44	44
4650	42 Bickley Rd	5	58	53	46	39	39	39	<35	<35	<35	44	44	44
4652	13 Lindridge St	5	63	54	40	43	43	43	37	37	37	49	49	49
4653	11 Lindridge St	5	58	54	49	43	43	43	36	36	36	48	48	48
4654	4 Lindridge St	5	64	55	49	41	41	41	36	36	36	47	47	47
4655	8 Mamble Pl	5	64	55	49	43	43	43	39	39	39	49	49	49
4656	9 Mamble Pl	5	58	53	46	43	43	43	39	39	39	50	50	50
4657	6 Mamble Pl	5	63	54	40	42	42	42	38	38	38	48	48	48
4658	5 Mamble Pl	5	63	54	40	42	42	42	36	36	36	48	48	48
4659	4 Mamble Pl	5	58	53	46	43	43	43	36	36	36	47	47	47
4660	3 Mamble Pl	5	58	53	46	42	42	42	35	35	35	47	47	47
4661	2 Mamble Pl	5	64	55	49	42	42	42	37	37	37	47	47	47
4662	6 Lindridge St	5	64	55	49	41	41	41	36	36	36	48	48	48
4663	5 Lindridge St	5	58	53	46	41	41	41	36	36	36	47	47	47
4664	7 Lindridge St	5	58	54	49	42	42	42	37	37	37	47	47	47
4665	9 Lindridge St	5	64	55	49	42	42	42	37	37	37	48	48	48
4666	18 Knighton Pl	5	64	55	49	47	47	47	38	38	38	51	51	51
4667	15 Lindridge St	5	58	53	46	44	44	44	37	37	37	49	49	49
4668	17 Lindridge St	5	58	53	46	45	45	45	38	38	38	49	49	49

ID	Address	Catchment	NML			Piling, dBA, LAeq(15min)			Girder Install, dBA, LAeq(15min)			Bridge Demo, dBA, LAeq(15min)		
			Day	Evening	Night	Day	Evening	Night	Day	Evening	Night	Day	Evening	Night
4669	15 Knighton Pl	5	58	53	46	46	46	46	41	41	41	52	52	52
4670	17 Knighton Pl	5	63	54	40	46	46	46	40	40	40	50	50	50
4671	16 Knighton Pl	5	63	54	40	46	46	46	39	39	39	51	51	51
4672	2 Knighton Pl	5	58	53	46	45	45	45	38	38	38	50	50	50
4673	1 Knighton Pl	5	58	54	49	45	45	45	38	38	38	50	50	50
4674	3 Knighton Pl	5	58	54	49	45	45	45	39	39	39	51	51	51
4675	4 Knighton Pl	5	63	54	40	44	44	44	40	40	40	49	49	49
4676	6 Knighton Pl	5	58	53	46	45	45	45	40	40	40	51	51	51
4677	5 Knighton Pl	5	58	53	46	44	44	44	39	39	39	51	51	51
4678	10 Lindridge St	5	58	53	46	45	45	45	38	38	38	49	49	49
4679	8 Lindridge St	5	58	53	46	43	43	43	38	38	38	48	48	48
4680	13 Mamble Pl	5	64	55	49	44	44	44	38	38	38	49	49	49
4681	12 Mamble Pl	5	64	55	49	44	44	44	39	39	39	50	50	50
4682	11 Mamble Pl	5	64	55	49	43	43	43	38	38	38	49	49	49
4683	10 Mamble Pl	5	63	54	40	43	43	43	37	37	37	50	50	50
4684	7 Mamble Pl	5	58	53	46	42	42	42	38	38	38	48	48	48
4685	57 Tukuran Rd	5	63	54	40	38	38	38	<35	<35	<35	43	43	43
4687	59 Tukuran Rd	5	64	55	49	38	38	38	<35	<35	<35	43	43	43
4688	55 Tukuran Rd	5	58	54	49	38	38	38	<35	<35	<35	43	43	43
4689	53 Tukuran Rd	5	58	54	49	38	38	38	<35	<35	<35	43	43	43
4690	51 Tukuran Rd	5	58	53	46	38	38	38	<35	<35	<35	44	44	44
4691	49 Tukuran Rd	5	58	54	49	39	39	39	<35	<35	<35	44	44	44
4692	47 Tukuran Rd	5	63	54	40	39	39	39	<35	<35	<35	44	44	44
4693	70 Tukuran Rd	5	63	54	40	39	39	39	<35	<35	<35	43	43	43
4694	68 Tukuran Rd	5	58	53	46	40	40	40	<35	<35	<35	44	44	44
4695	66 Tukuran Rd	5	58	53	46	39	39	39	<35	<35	<35	44	44	44
4696	64 Tukuran Rd	5	58	53	46	39	39	39	<35	<35	<35	44	44	44
4697	62 Tukuran Rd	5	-	-	-	39	39	39	<35	<35	<35	44	44	44
4698	60 Tukuran Rd	5	58	54	49	39	39	39	<35	<35	<35	45	45	45
4699	58 Tukuran Rd	5	-	-	-	39	39	39	<35	<35	<35	45	45	45
4700	56 Tukuran Rd	5	63	54	40	39	39	39	<35	<35	<35	45	45	45

ID	Address	Catchment	NML			Piling, dBA, LAeq(15min)			Girder Install, dBA, LAeq(15min)			Bridge Demo, dBA, LAeq(15min)		
			Day	Evening	Night	Day	Evening	Night	Day	Evening	Night	Day	Evening	Night
4701	54 Tukara Rd	5	63	54	40	39	39	39	<35	<35	<35	45	45	45
4702	52 Tukara Rd	5	58	54	49	40	40	40	<35	<35	<35	45	45	45
4703	50 Tukara Rd	5	58	53	46	40	40	40	<35	<35	<35	45	45	45
4704	48 Tukara Rd	5	64	55	49	40	40	40	<35	<35	<35	46	46	46
4705	46 Tukara Rd	5	64	55	49	40	40	40	35	35	35	46	46	46
4706	45 Tukara Rd	5	64	55	49	39	39	39	<35	<35	<35	44	44	44
4707	43 Tukara Rd	5	64	55	49	40	40	40	<35	<35	<35	44	44	44
4708	41 Tukara Rd	5	58	53	46	39	39	39	<35	<35	<35	45	45	45
4709	37 Bayley Rd	5	63	51	40	40	40	40	<35	<35	<35	45	45	45
4710	37 Tukara Rd	5	63	51	40	40	40	40	35	35	35	45	45	45
4711	35 Tukara Rd	5	63	51	40	42	42	42	<35	<35	<35	45	45	45
4712	33 Tukara Rd	5	63	51	40	40	40	40	<35	<35	<35	45	45	45
4713	31 Tukara Rd	5	63	51	40	39	39	39	35	35	35	45	45	45
4714	44 Tukara Rd	5	63	51	40	40	40	40	<35	<35	<35	46	46	46
4715	42 Tukara Rd	5	58	53	46	40	40	40	35	35	35	46	46	46
4716	29 Tukara Rd	5	58	53	46	39	39	39	36	36	36	45	45	45
4717	4 Tuscany Grove	5	64	55	49	39	39	39	35	35	35	45	45	45
4718	2 Tuscany Grove	5	58	53	46	40	40	40	36	36	36	45	45	45
4719	Mary Mackillop Primary School- Bldg 1	5	64	55	49	<35	<35	<35	<35	<35	<35	38	38	38
4720	Mary Mackillop Primary School- Bldg 2	5	64	55	49	35	35	35	<35	<35	<35	39	39	39
4721	Mary Mackillop Primary School- Bldg 3	5	58	53	46	35	35	35	<35	<35	<35	39	39	39
4722	Mary Mackillop Primary School- Bldg 4	5	58	53	46	<35	<35	<35	<35	<35	<35	39	39	39
4723	Platypus playground childcare	5	58	53	46	37	37	37	<35	<35	<35	43	43	43
4724	7 Kinmont Rd	5	58	53	46	39	39	39	<35	<35	<35	44	44	44
4725	5 Kinmont Rd	5	62	54	43	36	36	36	<35	<35	<35	44	44	44
4726	3 Kinmont Rd	5	62	54	43	37	37	37	<35	<35	<35	41	41	41
4727	15 Tukara Rd	5	63	54	40	36	36	36	<35	<35	<35	43	43	43
4728	82 Wardell Dr	5	58	53	46	38	38	38	<35	<35	<35	44	44	44
4729	80 Wardell Dr	5	64	55	49	37	37	37	<35	<35	<35	44	44	44
4730	78 Wardell Dr	5	58	54	49	37	37	37	<35	<35	<35	42	42	42
4731	76 Wardell Dr	5	58	54	49	36	36	36	<35	<35	<35	41	41	41

ID	Address	Catchment	NML			Piling, dBA, LAeq(15min)			Girder Install, dBA, LAeq(15min)			Bridge Demo, dBA, LAeq(15min)		
			Day	Evening	Night	Day	Evening	Night	Day	Evening	Night	Day	Evening	Night
4732	74 Wardell Dr	5	58	53	46	38	38	38	<35	<35	<35	41	41	41
4733	72 Wardell Dr	5	63	54	40	37	37	37	35	35	35	41	41	41
4734	172 Fragar Rd	5	58	53	46	41	41	41	36	36	36	45	45	45
4735	170 Fragar Rd	5	58	53	46	40	40	40	35	35	35	47	47	47
4736	168 Fragar Rd	5	58	53	46	40	40	40	<35	<35	<35	46	46	46
4737	166 Fragar Rd_2	5	63	54	40	38	38	38	<35	<35	<35	44	44	44
4738	166 Fragar Rd_1	5	63	54	40	38	38	38	<35	<35	<35	45	45	45
4739	179 Fragar Rd	5	64	55	49	38	38	38	<35	<35	<35	43	43	43
4740	175 Fragar Rd	5	64	55	49	37	37	37	<35	<35	<35	44	44	44
4741	169 Fragar Rd	5	64	55	49	36	36	36	<35	<35	<35	41	41	41
4742	171 Fragar Rd	5	58	53	46	36	36	36	<35	<35	<35	42	42	42
4743	173 Fragar Rd	5	64	55	49	37	37	37	<35	<35	<35	43	43	43
4744	177 Fragar Rd	5	58	54	49	39	39	39	<35	<35	<35	44	44	44
4745	181 Fragar Rd	5	63	54	40	39	39	39	<35	<35	<35	44	44	44
4746	84 Wardell Dr	5	58	53	46	39	39	39	<35	<35	<35	45	45	45
4747	183 Fragar Rd	5	58	53	46	40	40	40	<35	<35	<35	44	44	44
4748	160 Fragar Rd_1	5	63	54	40	35	35	35	<35	<35	<35	42	42	42
4749	160 Fragar Rd_2	5	63	54	40	36	36	36	<35	<35	<35	42	42	42
4750	160 Fragar Rd_3	5	63	54	40	35	35	35	<35	<35	<35	41	41	41
4751	160 Fragar Rd_4	5	58	53	46	37	37	37	<35	<35	<35	41	41	41
4752	162 Fragar Rd_1	5	63	54	40	37	37	37	<35	<35	<35	42	42	42
4753	162 Fragar Rd_2	5	58	54	49	38	38	38	<35	<35	<35	42	42	42
4754	161 Fragar Rd	5	58	53	46	<35	<35	<35	<35	<35	<35	41	41	41
4755	163 Fragar Rd	5	64	55	49	<35	<35	<35	<35	<35	<35	40	40	40
4756	167 Fragar Rd	5	64	55	49	36	36	36	<35	<35	<35	41	41	41
4757	15 Brockamin Dr	5	58	53	46	<35	<35	<35	<35	<35	<35	40	40	40
4758	18 Brockamin Dr	5	63	51	40	<35	<35	<35	<35	<35	<35	38	38	38
4759	12 Brockamin Dr	5	63	54	40	<35	<35	<35	<35	<35	<35	38	38	38
4760	9 Brockamin Dr	5	63	54	40	<35	<35	<35	<35	<35	<35	38	38	38
4761	27 Wardell Dr	5	58	53	46	<35	<35	<35	<35	<35	<35	37	37	37
4762	24 Miranda St	5	58	54	49	<35	<35	<35	<35	<35	<35	39	39	39



ID	Address	Catchment	NML			Piling, dBA, LAeq(15min)			Girder Install, dBA, LAeq(15min)			Bridge Demo, dBA, LAeq(15min)		
			Day	Evening	Night	Day	Evening	Night	Day	Evening	Night	Day	Evening	Night
4763	4 Brockamin Dr	5	58	54	49	<35	<35	<35	<35	<35	<35	37	37	37
4764	6 Brockamin Dr	5	64	55	49	<35	<35	<35	<35	<35	<35	39	39	39
4765	8 Brockamin Dr	5	58	53	46	<35	<35	<35	<35	<35	<35	38	38	38
4766	10 Brockamin Dr	5	58	53	46	<35	<35	<35	<35	<35	<35	37	37	37
4767	14 Brockamin Dr	5	64	55	49	<35	<35	<35	<35	<35	<35	38	38	38
4768	16 Brockamin Dr	5	58	53	46	<35	<35	<35	<35	<35	<35	38	38	38
4769	20 Brockamin Dr	5	63	54	40	<35	<35	<35	<35	<35	<35	39	39	39
4770	22 Brockamin Dr	5	58	53	46	<35	<35	<35	<35	<35	<35	39	39	39
4771	24 Brockamin Dr	5	58	53	46	<35	<35	<35	<35	<35	<35	39	39	39
4772	26 Brockamin Dr	5	58	53	46	<35	<35	<35	<35	<35	<35	39	39	39
4773	28 Brockamin Dr	5	63	54	40	35	35	35	<35	<35	<35	40	40	40
4774	31 Miranda Street	5	63	54	40	<35	<35	<35	<35	<35	<35	37	37	37
4775	7 Brockamin Dr	5	58	53	46	<35	<35	<35	<35	<35	<35	38	38	38
4776	11 Brockamin Dr	5	58	53	46	<35	<35	<35	<35	<35	<35	38	38	38
4777	13 Brockamin Dr	5	58	53	46	<35	<35	<35	<35	<35	<35	38	38	38
4778	17 Brockamin Dr	5	63	54	40	<35	<35	<35	<35	<35	<35	40	40	40
4779	19 Brockamin Dr	5	63	54	40	<35	<35	<35	<35	<35	<35	39	39	39
4780	21 Brockamin Dr	5	64	55	49	35	35	35	<35	<35	<35	40	40	40
4781	23 Brockamin Dr	5	63	54	40	36	36	36	<35	<35	<35	41	41	41
4782	25 Brockamin Dr	5	58	53	46	36	36	36	<35	<35	<35	40	40	40
4783	27 Brockamin Dr	5	64	55	49	36	36	36	<35	<35	<35	41	41	41
4784	29 Brockamin Dr	5	63	54	40	37	37	37	<35	<35	<35	41	41	41
4785	16 Wardell Dr	5	63	54	40	<35	<35	<35	<35	<35	<35	38	38	38
4786	6 Wardell Dr	5	64	55	49	<35	<35	<35	<35	<35	<35	<35	<35	<35
4787	8 Wardell Dr	5	58	54	49	<35	<35	<35	<35	<35	<35	36	36	36
4788	10 Wardell Dr	5	58	54	49	<35	<35	<35	<35	<35	<35	36	36	36
4789	12 Wardell Dr	5	58	53	46	<35	<35	<35	<35	<35	<35	37	37	37
4790	2 Triton Pl	5	58	54	49	<35	<35	<35	<35	<35	<35	<35	<35	<35
4791	3 Triton Pl	5	63	54	40	<35	<35	<35	<35	<35	<35	37	37	37
4792	4 Triton Pl	5	58	53	46	<35	<35	<35	<35	<35	<35	36	36	36
4793	5 Triton Pl	5	58	53	46	<35	<35	<35	<35	<35	<35	36	36	36























ID	Address	Catchment	NML			Piling, dBA, LAeq(15min)			Girder Install, dBA, LAeq(15min)			Bridge Demo, dBA, LAeq(15min)		
			Day	Evening	Night	Day	Evening	Night	Day	Evening	Night	Day	Evening	Night
5165	38 Tania Ave	5	64	55	49	<35	<35	<35	<35	<35	<35	<35	<35	<35
5166	118 Fragar Rd	5	58	53	46	<35	<35	<35	<35	<35	<35	<35	<35	<35
5167	120 Fragar Rd	5	58	53	46	<35	<35	<35	<35	<35	<35	<35	<35	<35
5168	122 Fragar Rd	5	62	54	43	<35	<35	<35	<35	<35	<35	<35	<35	<35
5169	126 Fragar Rd	5	62	54	43	<35	<35	<35	<35	<35	<35	35	35	35
5170	128 Fragar Rd	5	58	53	46	<35	<35	<35	<35	<35	<35	36	36	36
5171	1 Oberon Cres	5	63	54	40	<35	<35	<35	<35	<35	<35	<35	<35	<35
5172	3 Oberon Cres	5	63	54	40	<35	<35	<35	<35	<35	<35	<35	<35	<35
5173	1 Wardell Dr	5	58	53	46	<35	<35	<35	<35	<35	<35	<35	<35	<35
5174	132 Fragar Rd	5	63	54	40	<35	<35	<35	<35	<35	<35	36	36	36
5175	134 Fragar Rd	5	58	53	46	<35	<35	<35	<35	<35	<35	35	35	35
5176	136 Fragar Rd	5	58	53	46	<35	<35	<35	<35	<35	<35	<35	<35	<35
5177	138 Fragar Rd	5	58	53	46	<35	<35	<35	<35	<35	<35	35	35	35
5178	140 Fragar Rd	5	63	54	40	<35	<35	<35	<35	<35	<35	35	35	35
5179	142 Fragar Rd	5	58	53	46	<35	<35	<35	<35	<35	<35	36	36	36
5180	144 Fragar Rd	5	63	54	40	<35	<35	<35	<35	<35	<35	37	37	37
5181	146 Fragar Rd	5	58	53	46	<35	<35	<35	<35	<35	<35	37	37	37
5182	1 Gloria Pl	5	58	53	46	<35	<35	<35	<35	<35	<35	37	37	37
5183	13 Gloria Pl	5	58	54	49	<35	<35	<35	<35	<35	<35	38	38	38
5184	15 Gloria Pl	5	63	54	40	<35	<35	<35	<35	<35	<35	38	38	38
5185	14 Gloria Pl	5	58	54	49	<35	<35	<35	<35	<35	<35	37	37	37
5186	12 Gloria Pl	5	64	55	49	<35	<35	<35	<35	<35	<35	38	38	38
5187	11 Gloria Pl	5	64	55	49	<35	<35	<35	<35	<35	<35	38	38	38
5188	10 Gloria Pl	5	64	55	49	<35	<35	<35	<35	<35	<35	37	37	37
5189	9 Gloria Pl	5	58	53	46	<35	<35	<35	<35	<35	<35	37	37	37
5190	8 Gloria Pl	5	63	51	40	<35	<35	<35	<35	<35	<35	38	38	38
5191	7 Gloria Pl	5	64	55	49	<35	<35	<35	<35	<35	<35	37	37	37
5192	61 Gloria Pl	5	64	55	49	<35	<35	<35	<35	<35	<35	37	37	37
5193	2 Gloria Pl	5	-	-	-	<35	<35	<35	<35	<35	<35	37	37	37
5194	3 Gloria Pl	5	58	54	49	<35	<35	<35	<35	<35	<35	37	37	37
5195	4 Gloria Pl	5	64	55	49	<35	<35	<35	<35	<35	<35	37	37	37

ID	Address	Catchment	NML			Piling, dBA, LAeq(15min)			Girder Install, dBA, LAeq(15min)			Bridge Demo, dBA, LAeq(15min)		
			Day	Evening	Night	Day	Evening	Night	Day	Evening	Night	Day	Evening	Night
5196	3 Wardell Dr	5	58	53	46	<35	<35	<35	<35	<35	<35	<35	<35	<35
5197	5 Wardell Dr	5	63	54	40	<35	<35	<35	<35	<35	<35	<35	<35	<35
5198	7 Wardell Dr	5	63	54	40	<35	<35	<35	<35	<35	<35	35	35	35
5199	3 Miranda St	5	64	55	49	<35	<35	<35	<35	<35	<35	36	36	36
5200	5 Miranda St	5	63	54	40	<35	<35	<35	<35	<35	<35	36	36	36
5201	7 Miranda St	5	58	53	46	<35	<35	<35	<35	<35	<35	36	36	36
5202	9 Miranda St	5	58	53	46	<35	<35	<35	<35	<35	<35	36	36	36
5203	11 Miranda St	5	63	54	40	<35	<35	<35	<35	<35	<35	36	36	36
5204	13 Miranda St	5	64	55	49	<35	<35	<35	<35	<35	<35	37	37	37
5205	15 Miranda St	5	64	55	49	<35	<35	<35	<35	<35	<35	37	37	37
5206	17 Miranda St	5	63	54	40	<35	<35	<35	<35	<35	<35	37	37	37
5207	19 Miranda St	5	58	53	46	<35	<35	<35	<35	<35	<35	38	38	38
5208	21 Miranda St	5	58	53	46	<35	<35	<35	<35	<35	<35	38	38	38
5209	23 Miranda St	5	58	53	46	<35	<35	<35	<35	<35	<35	37	37	37
5210	25 Miranda St	5	63	54	40	<35	<35	<35	<35	<35	<35	38	38	38
5211	27 Miranda St	5	63	54	40	<35	<35	<35	<35	<35	<35	37	37	37
5212	29 Miranda St	5	63	54	40	<35	<35	<35	<35	<35	<35	37	37	37
5213	22 Miranda St	5	58	54	49	<35	<35	<35	<35	<35	<35	38	38	38
5214	20 Miranda St	5	58	53	46	<35	<35	<35	<35	<35	<35	38	38	38
5215	18 Miranda St	5	64	55	49	<35	<35	<35	<35	<35	<35	37	37	37
5216	16 Miranda St	5	64	55	49	<35	<35	<35	<35	<35	<35	37	37	37
5217	14 Miranda St	5	64	55	49	<35	<35	<35	<35	<35	<35	38	38	38
5218	12 Miranda St	5	63	54	40	<35	<35	<35	<35	<35	<35	36	36	36
5219	10 Miranda St	5	63	54	40	<35	<35	<35	<35	<35	<35	36	36	36
5220	8 Miranda St	5	63	54	40	<35	<35	<35	<35	<35	<35	36	36	36
5221	6 Miranda St	5	63	51	40	<35	<35	<35	<35	<35	<35	36	36	36
5222	4 Miranda St	5	63	51	40	<35	<35	<35	<35	<35	<35	36	36	36
5223	2 Miranda St	5	58	53	46	<35	<35	<35	<35	<35	<35	<35	<35	<35
5224	11 Wardell Dr	5	64	55	49	<35	<35	<35	<35	<35	<35	37	37	37
5225	13 Wardell Dr	5	64	55	49	<35	<35	<35	<35	<35	<35	38	38	38
5226	15 Wardell Dr	5	58	53	46	<35	<35	<35	<35	<35	<35	37	37	37

ID	Address	Catchment	NML			Piling, dBA, LAeq(15min)			Girder Install, dBA, LAeq(15min)			Bridge Demo, dBA, LAeq(15min)		
			Day	Evening	Night	Day	Evening	Night	Day	Evening	Night	Day	Evening	Night
5227	17 Wardell Dr	5	64	55	49	<35	<35	<35	<35	<35	<35	36	36	36
5228	19 Wardell Dr	5	70	-	-	<35	<35	<35	<35	<35	<35	36	36	36
5229	21 Wardell Dr	5	58	54	49	<35	<35	<35	<35	<35	<35	37	37	37
5230	23 Wardell Dr	5	-	-	-	<35	<35	<35	<35	<35	<35	38	38	38
5231	25 Wardell Dr	5	63	54	40	<35	<35	<35	<35	<35	<35	39	39	39
5232	5 Butler Cr	1	63	54	40	<35	<35	<35	<35	<35	<35	<35	<35	<35
5233	5 Hoyle Pl	5	58	53	46	37	37	37	<35	<35	<35	42	42	42
5234	15 Lindsay Cr	5	58	53	46	38	38	38	<35	<35	<35	42	42	42
5235	11 Gemini Cl	5	63	54	40	39	39	39	<35	<35	<35	45	45	45
5236	9 Gemini Cl	5	58	53	46	39	39	39	<35	<35	<35	44	44	44
5237	5 Gemini Cl	5	58	53	46	40	40	40	<35	<35	<35	43	43	43
5238	6 Gemini Cl	5	63	54	40	39	39	39	<35	<35	<35	44	44	44
5239	29 Bayley Rd	5	64	55	49	37	37	37	<35	<35	<35	44	44	44
5240	28 Bayley Rd	5	58	54	49	<35	<35	<35	<35	<35	<35	40	40	40
5241	30 Bayley Rd	5	64	55	49	<35	<35	<35	<35	<35	<35	40	40	40
5242	32 Bayley Rd	5	64	55	49	<35	<35	<35	<35	<35	<35	41	41	41
5243	34 Bayley Rd	5	58	53	46	35	35	35	<35	<35	<35	41	41	41
5244	36 Bayley Rd	5	64	55	49	36	36	36	<35	<35	<35	41	41	41
5245	38 Bayley Rd	5	64	55	49	36	36	36	<35	<35	<35	42	42	42
5246	40 Bayley Rd	5	64	55	49	37	37	37	<35	<35	<35	42	42	42
5247	42 Bayley Rd	5	63	54	40	37	37	37	<35	<35	<35	42	42	42
5248	44 Bayley Rd	5	63	54	40	38	38	38	<35	<35	<35	43	43	43
5249	31 Bayley Rd	5	63	54	40	38	38	38	<35	<35	<35	44	44	44
5250	33 Bayley Rd	5	63	54	40	38	38	38	<35	<35	<35	44	44	44
5251	46 Bayley Rd	5	63	54	40	39	39	39	<35	<35	<35	44	44	44
5252	3 Gemini Cl	5	63	54	40	38	38	38	<35	<35	<35	43	43	43
5253	2 Gemini Cl	5	63	54	40	38	38	38	<35	<35	<35	43	43	43
5254	4 Gemini Cl	5	58	53	46	39	39	39	<35	<35	<35	43	43	43
5255	7 Gemini Cl	5	62	54	43	39	39	39	<35	<35	<35	44	44	44
5256	8 Gemini Cl	5	62	54	43	40	40	40	<35	<35	<35	45	45	45
5257	10 Gemini Cl	5	63	54	40	39	39	39	<35	<35	<35	45	45	45

ID	Address	Catchment	NML			Piling, dBA, LAeq(15min)			Girder Install, dBA, LAeq(15min)			Bridge Demo, dBA, LAeq(15min)		
			Day	Evening	Night	Day	Evening	Night	Day	Evening	Night	Day	Evening	Night
5258	11 Lindsay Cr	5	64	55	49	36	36	36	<35	<35	<35	42	42	42
5259	13 Lindsay Cr	5	64	55	49	37	37	37	<35	<35	<35	42	42	42
5260	17 Lindsay Cr	5	58	54	49	39	39	39	<35	<35	<35	43	43	43
5261	19 Lindsay Cr	5	58	54	49	38	38	38	<35	<35	<35	43	43	43
5262	21 Lindsay Cr	5	63	54	40	38	38	38	<35	<35	<35	43	43	43
5263	23 Lindsay Cr	5	58	53	46	39	39	39	<35	<35	<35	44	44	44
5264	25 Lindsay Cr	5	63	54	40	39	39	39	<35	<35	<35	44	44	44
5265	24 Lindsay Cr	5	64	55	49	38	38	38	<35	<35	<35	43	43	43
5266	22 Lindsay Cr	5	58	53	46	38	38	38	<35	<35	<35	43	43	43
5267	20 Lindsay Cr	5	58	53	46	37	37	37	<35	<35	<35	42	42	42
5268	18 Lindsay Cr	5	64	55	49	37	37	37	<35	<35	<35	42	42	42
5269	16 Lindsay Cr	5	63	54	40	37	37	37	<35	<35	<35	41	41	41
5270	14 Lindsay Cr	5	58	53	46	37	37	37	<35	<35	<35	41	41	41
5271	12 Lindsay Cr	5	58	54	49	36	36	36	<35	<35	<35	41	41	41
5273	13 Tuscany Gr	5	63	54	40	35	35	35	<35	<35	<35	39	39	39
5274	17 Tuscany Gr	5	63	54	40	37	37	37	<35	<35	<35	43	43	43
5275	19 Tuscany Gr	5	58	53	46	39	39	39	<35	<35	<35	43	43	43
5276	22 Tuscany Gr	5	58	53	46	39	39	39	<35	<35	<35	44	44	44
5277	21 Tuscany Gr	5	63	54	40	39	39	39	<35	<35	<35	44	44	44
5278	20 Tuscany Gr	5	63	54	40	39	39	39	<35	<35	<35	43	43	43
5279	18 Tuscany Gr	5	58	53	46	37	37	37	<35	<35	<35	42	42	42
5280	16 Tuscany Gr	5	64	55	49	36	36	36	<35	<35	<35	43	43	43
5281	15 Tuscany Gr	5	63	54	40	<35	<35	<35	<35	<35	<35	41	41	41
5282	14 Tuscany Gr	5	63	54	40	<35	<35	<35	<35	<35	<35	40	40	40
5283	12 Tuscany Gr	5	64	55	49	36	36	36	<35	<35	<35	41	41	41
5284	11 Tuscany Gr	5	-	-	-	36	36	36	<35	<35	<35	41	41	41
5285	10 Tuscany Gr	5	63	54	40	37	37	37	<35	<35	<35	42	42	42
5286	9 Tuscany Gr	5	63	54	40	36	36	36	<35	<35	<35	42	42	42
5287	8 Tuscany Gr	5	63	54	40	38	38	38	<35	<35	<35	43	43	43
5288	7 Tuscany Gr	5	58	53	46	38	38	38	<35	<35	<35	43	43	43
5289	6 Tuscany Gr	5	63	54	40	38	38	38	<35	<35	<35	44	44	44



































ID	Address	Catchment	NML			Piling, dBA, LAeq(15min)			Girder Install, dBA, LAeq(15min)			Bridge Demo, dBA, LAeq(15min)		
			Day	Evening	Night	Day	Evening	Night	Day	Evening	Night	Day	Evening	Night
NC 01	Noise Catchment 1	1	58	53	46	<35	<35	<35	<35	<35	<35	<35	<35	<35
NC 02	Noise Catchment 2	2	58	53	46	<35	<35	<35	<35	<35	<35	<35	<35	<35
NC 03	Noise Catchment 3	3	63	57	40	<35	<35	<35	<35	<35	<35	<35	<35	<35
NC 04	Noise Catchment 4	4	63	57	40	<35	<35	<35	<35	<35	<35	<35	<35	<35
NC 05	Noise Catchment 5	5	64	55	49	<35	<35	<35	<35	<35	<35	39	39	39
NC 06	Noise Catchment 6	6	64	55	49	<35	<35	<35	<35	<35	<35	<35	<35	<35
NC 07	Noise Catchment 7	7	62	59	54	<35	<35	<35	<35	<35	<35	44	44	44
NC 08	Noise Catchment 8	8	64	55	49	<35	<35	<35	<35	<35	<35	35	35	35
NC 09	Noise Catchment 9	9	58	57	49	50	50	50	41	41	41	53	53	53
NC 10	Noise Catchment 10	10	55	48	39	50	50	50	45	45	45	53	53	53
NC 11	Noise Catchment 11	11	55	48	39	51	51	51	50	50	50	55	55	55
NC 12	Noise Catchment 12	12	58	57	49	42	42	42	40	40	40	43	43	43
NC 13	Noise Catchment 13	13	58	57	49	<35	<35	<35	<35	<35	<35	<35	<35	<35
NC 14	Noise Catchment 14	14	63	53	40	<35	<35	<35	<35	<35	<35	<35	<35	<35
NC 15	Noise Catchment 15	15	62	57	43	<35	<35	<35	<35	<35	<35	<35	<35	<35
NC 16	Noise Catchment 16	16	58	57	49	<35	<35	<35	<35	<35	<35	36	36	36

Predicted LAeq(15min) Noise Levels – Earthworks, No Barriers















ID	Address	Catchment	NML			Clearing, dBA, LAeq(15min)			Drainage, dBA, LAeq(15min)			Load and Haul, dBA, LAeq(15min)		
			Day	Evening	Night	Day	Evening	Night	Day	Evening	Night	Day	Evening	Night
11960260	347 Wentworth Rd_1	16	60	60	-	<35	<35	<35	<35	<35	<35	<35	<35	<35
11960261	347 Wentworth Rd_2	16	55	55	-	<35	<35	<35	<35	<35	<35	<35	<35	<35
11960262	325 Wentworth Rd	16	55	-	-	<35	<35	<35	<35	<35	<35	<35	<35	<35
11960263	327 Wentworth Rd	16	55	-	-	<35	<35	<35	<35	<35	<35	<35	<35	<35
11960264	329 Wentworth Rd_4	16	55	-	-	<35	<35	<35	<35	<35	<35	<35	<35	<35
11960265	329 Wentworth Rd_1	16	55	-	-	<35	<35	<35	<35	<35	<35	<35	<35	<35
11960266	329 Wentworth Rd_2	16	55	-	-	<35	<35	<35	<35	<35	<35	<35	<35	<35
11960267	329 Wentworth Rd_3	16	55	-	-	<35	<35	<35	<35	<35	<35	<35	<35	<35
11960268	319 Wentworth Rd_2	16	55	-	-	<35	<35	<35	<35	<35	<35	<35	<35	<35
11960269	319 Wentworth Rd_1	16	55	-	-	<35	<35	<35	<35	<35	<35	<35	<35	<35
11960270	307 Wentworth Rd_1	16	55	-	-	<35	<35	<35	<35	<35	<35	<35	<35	<35
11960271	307 Wentworth Rd_2	16	55	-	-	<35	<35	<35	<35	<35	<35	<35	<35	<35
11960272	307 Wentworth Rd_3	16	55	-	-	<35	<35	<35	<35	<35	<35	<35	<35	<35
11960273	307 Wentworth Rd_4	16	55	-	-	<35	<35	<35	<35	<35	<35	<35	<35	<35
11960274	307 Wentworth Rod_4	16	55	55	-	<35	<35	<35	<35	<35	<35	<35	<35	<35
11960275	307 Wentworth Rd_5	16	55	-	-	<35	<35	<35	<35	<35	<35	<35	<35	<35
11960276	Penrith Anglican College- Bldg 1	16	55	-	-	<35	<35	<35	<35	<35	<35	<35	<35	<35
11960277	Penrith Anglican College- Bldg 2	16	55	-	-	<35	<35	<35	<35	<35	<35	<35	<35	<35
11960278	Penrith Anglican College- Bldg 3	16	55	-	-	<35	<35	<35	<35	<35	<35	<35	<35	<35
11960279	Penrith Anglican College- Bldg 4	16	55	-	-	<35	<35	<35	<35	<35	<35	<35	<35	<35
11960280	Penrith Anglican College- Bldg 5	16	55	45	39	<35	<35	<35	<35	<35	<35	<35	<35	<35
11960281	Penrith Anglican College- Bldg 6	16	55	-	-	<35	<35	<35	<35	<35	<35	<35	<35	<35
11960282	Penrith Anglican College- Bldg 7	16	55	-	-	<35	<35	<35	<35	<35	<35	<35	<35	<35
11960283	Penrith Anglican College- Bldg 8	16	55	-	-	<35	<35	<35	<35	<35	<35	<35	<35	<35
11960284	Penrith Anglican College- Bldg 9	16	55	-	-	<35	<35	<35	<35	<35	<35	<35	<35	<35
11960285	Penrith Anglican College- Theatre	16	65	-	-	<35	<35	<35	<35	<35	<35	<35	<35	<35
11960286	44 Carolyn Chase	15	70	-	-	<35	<35	<35	<35	<35	<35	<35	<35	<35
11960287	302 Wentworth Rd	16	55	45	39	<35	<35	<35	<35	<35	<35	<35	<35	<35
11960288	211 Homestead Rd	12	70	-	-	36	36	36	37	37	37	<35	<35	<35
11960289	230 Homestead Rd	16	70	-	-	<35	<35	<35	<35	<35	<35	<35	<35	<35
248455	3-4 Quigg Pl	8	58	54	49	37	37	37	38	38	38	<35	<35	<35

ID	Address	Catchment	NML			Clearing, dBA, LAeq(15min)			Drainage, dBA, LAeq(15min)			Load and Haul, dBA, LAeq(15min)		
			Day	Evening	Night	Day	Evening	Night	Day	Evening	Night	Day	Evening	Night
248456	20 Caddens Rd	8	58	53	46	38	38	38	39	39	39	<35	<35	<35
248457	22 Caddens Rd	8	63	54	40	38	38	38	39	39	39	35	35	35
248458	7 Caddens Rd	4	58	53	46	39	39	39	40	40	40	36	36	36
248459	9 Caddens Rd	4	63	54	40	39	39	39	40	40	40	36	36	36
248460	11 Caddens Rd	4	63	54	40	38	38	38	39	39	39	35	35	35
248461	27 Angophora Ave	4	64	55	49	38	38	38	39	39	39	35	35	35
248462	25 Angophora Ave	4	64	55	49	38	38	38	39	39	39	35	35	35
248463	23 Angophora Ave	4	64	55	49	38	38	38	39	39	39	<35	<35	<35
248464	2 Chindoo Cl	4	63	54	40	39	39	39	40	40	40	36	36	36
248465	3 Chindoo Cl	4	58	54	49	38	38	38	39	39	39	35	35	35
248466	4 Chindoo Cl	4	58	54	49	39	39	39	40	40	40	36	36	36
248467	20 Angophora Ave	4	58	54	49	35	35	35	36	36	36	<35	<35	<35
248468	30 Angophora Ave	4	63	54	40	37	37	37	38	38	38	<35	<35	<35
248469	28 Angophora Ave	4	64	55	49	37	37	37	38	38	38	<35	<35	<35
248470	26 Angophora Ave	4	58	53	46	37	37	37	38	38	38	<35	<35	<35
248471	24 Angophora Ave	4	58	54	49	37	37	37	38	38	38	<35	<35	<35
248472	22 Angophora Ave	4	64	55	49	35	35	35	36	36	36	<35	<35	<35
248473	6 Chindoo Pl	4	64	55	49	38	38	38	39	39	39	35	35	35
248474	7 Chindoo Pl	4	64	55	49	37	37	37	38	38	38	<35	<35	<35
248475	8 Chindoo Pl	4	58	53	46	37	37	37	38	38	38	<35	<35	<35
248476	9 Chindoo Pl	4	58	53	46	36	36	36	37	37	37	<35	<35	<35
248477	1 Sallee Glen	4	63	54	40	37	37	37	38	38	38	<35	<35	<35
248478	2 Sallee Glen	4	58	53	46	37	37	37	38	38	38	<35	<35	<35
248479	3 Sallee Glen	4	58	54	49	38	38	38	39	39	39	<35	<35	<35
248480	4 Sallee Glen	4	58	54	49	38	38	38	39	39	39	35	35	35
248481	108 Bringelly Rd	4	58	54	49	39	39	39	40	40	40	36	36	36
248482	110 Bringelly Rd	4	58	53	46	39	39	39	40	40	40	36	36	36
248483	112 Bringelly Rd	4	58	53	46	39	39	39	40	40	40	36	36	36
248484	33 Bringelly St_3	4	63	54	40	40	40	40	41	41	41	37	37	37
248485	33 Bringelly Rd_4	4	63	54	40	39	39	39	40	40	40	36	36	36
248486	33 Bringelly Rd_5	4	63	54	40	39	39	39	40	40	40	36	36	36



ID	Address	Catchment	NML			Clearing, dBA, LAeq(15min)			Drainage, dBA, LAeq(15min)			Load and Haul, dBA, LAeq(15min)		
			Day	Evening	Night	Day	Evening	Night	Day	Evening	Night	Day	Evening	Night
248487	100 Bringelly Rd	4	63	54	40	38	38	38	39	39	39	35	35	35
248488	102 Bringelly Rd	4	63	54	40	38	38	38	39	39	39	<35	<35	<35
248489	104 Bringelly Rd	4	63	54	40	37	37	37	38	38	38	<35	<35	<35
248490	5 Sallee Glen	4	63	54	40	37	37	37	38	38	38	<35	<35	<35
248491	6 Sallee Glen	4	63	54	40	37	37	37	38	38	38	<35	<35	<35
248492	7 Sallee Glen	4	63	54	40	36	36	36	37	37	37	<35	<35	<35
248493	8 Sallee Glen	4	63	54	40	36	36	36	37	37	37	<35	<35	<35
248494	9 Sallee Glen	4	63	54	40	35	35	35	36	36	36	<35	<35	<35
248495	1 Melaleuca Pl	4	64	55	49	<35	<35	<35	36	36	36	<35	<35	<35
248496	2 Melaleuca Pl	4	64	55	49	35	35	35	36	36	36	<35	<35	<35
248497	3 Melaleuca Pl	4	58	53	46	36	36	36	37	37	37	<35	<35	<35
248498	4 Melaleuca Pl	4	58	54	49	36	36	36	37	37	37	<35	<35	<35
248499	5 Melaleuca Pl	4	58	54	49	36	36	36	37	37	37	<35	<35	<35
248500	6 Melaleuca Pl	4	58	53	46	36	36	36	37	37	37	<35	<35	<35
248501	7 Melaleuca Pl	4	63	54	40	37	37	37	38	38	38	<35	<35	<35
248502	13 Melaleuca Pl	4	63	54	40	35	35	35	36	36	36	<35	<35	<35
248503	12 Melaleuca Pl	4	63	54	40	35	35	35	36	36	36	<35	<35	<35
248504	11 Melaleuca Pl	4	63	54	40	36	36	36	37	37	37	<35	<35	<35
248505	10 Melaleuca Pl	4	63	54	40	36	36	36	37	37	37	<35	<35	<35
248506	9 Melaleuca Pl	4	63	54	40	36	36	36	37	37	37	<35	<35	<35
248507	8 Melaleuca Pl	4	58	53	46	36	36	36	37	37	37	<35	<35	<35
248508	96 Bringelly Rd	4	58	54	49	37	37	37	38	38	38	<35	<35	<35
248509	94 Bringelly Rd	4	58	54	49	37	37	37	38	38	38	<35	<35	<35
248510	92 Bringelly Rd	4	58	54	49	36	36	36	37	37	37	<35	<35	<35
248511	90 Bringelly Rd	4	63	54	40	36	36	36	37	37	37	<35	<35	<35
248512	88 Bringelly Rd	4	64	55	49	36	36	36	37	37	37	<35	<35	<35
248513	86 Bringelly Rd	4	64	55	49	36	36	36	37	37	37	<35	<35	<35
248514	84 Bringelly Rd	4	70	-	-	<35	<35	<35	36	36	36	<35	<35	<35
248515	82 Bringelly Rd	4	58	54	49	<35	<35	<35	36	36	36	<35	<35	<35
248516	9 Yeelanna Pl	4	58	54	49	<35	<35	<35	36	36	36	<35	<35	<35
248517	10 Yeelanna Pl	4	58	54	49	36	36	36	37	37	37	<35	<35	<35

ID	Address	Catchment	NML			Clearing, dBA, LAeq(15min)			Drainage, dBA, LAeq(15min)			Load and Haul, dBA, LAeq(15min)		
			Day	Evening	Night	Day	Evening	Night	Day	Evening	Night	Day	Evening	Night
248518	11 Yeelanna Pl	4	58	53	46	35	35	35	36	36	36	<35	<35	<35
248519	12 Yeelanna Pl	4	58	53	46	35	35	35	36	36	36	<35	<35	<35
248520	13 Yeelanna Pl	4	58	53	46	<35	<35	<35	36	36	36	<35	<35	<35
248521	14 Yeelanna Pl	4	58	54	49	<35	<35	<35	36	36	36	<35	<35	<35
248522	82 Bringelly Rd	4	58	54	49	<35	<35	<35	<35	<35	<35	<35	<35	<35
248523	129 Bringelly Rd	4	58	53	46	35	35	35	36	36	36	<35	<35	<35
248524	127 Bringelly Rd	4	63	54	40	35	35	35	36	36	36	<35	<35	<35
248525	1 Walsh Pl	4	63	54	40	36	36	36	37	37	37	<35	<35	<35
248526	2 Walsh Pl	4	63	54	40	36	36	36	37	37	37	<35	<35	<35
248527	3 Walsh Pl	4	63	54	40	35	35	35	36	36	36	<35	<35	<35
248528	4 Walsh Pl	4	63	54	40	<35	<35	<35	36	36	36	<35	<35	<35
248529	5 Walsh Pl	4	63	54	40	<35	<35	<35	36	36	36	<35	<35	<35
248530	6 Walsh Pl	4	63	54	40	<35	<35	<35	35	35	35	<35	<35	<35
248531	123 Bringelly Rd	4	64	55	49	<35	<35	<35	<35	<35	<35	<35	<35	<35
248532	121 Bringelly Rd	4	58	53	46	<35	<35	<35	<35	<35	<35	<35	<35	<35
248533	6 Smith St	4	58	53	46	<35	<35	<35	35	35	35	<35	<35	<35
248534	6 Smith St_2	4	64	55	49	<35	<35	<35	35	35	35	<35	<35	<35
248535	4 Smith St	4	58	53	46	<35	<35	<35	<35	<35	<35	<35	<35	<35
248536	119 Bringelly Rd	4	63	54	40	<35	<35	<35	<35	<35	<35	<35	<35	<35
248537	50 Smith St	4	64	55	49	58	58	58	59	59	59	55	55	55
248538	45 Smith St	4	64	55	49	58	58	58	59	59	59	55	55	55
248539	43 Smith St	4	70	-	-	57	57	57	58	58	58	54	54	54
248540	37-39 Smith St	4	70	-	-	55	55	55	56	56	56	52	52	52
248541	31 Smith St	4	63	54	40	48	48	48	49	49	49	45	45	45
248542	35 Smith St	4	64	55	49	51	51	51	52	52	52	48	48	48
248543	29 Smith St	4	58	53	46	50	50	50	51	51	51	47	47	47
248544	Kingswood High School- Bldg 1	4	58	53	46	40	40	40	41	41	41	37	37	37
248545	29 Smith St	4	63	54	40	47	47	47	48	48	48	44	44	44
248546	27 Smith St	4	58	53	46	45	45	45	46	46	46	42	42	42
248547	25 Smith St	4	58	54	49	44	44	44	45	45	45	41	41	41
248548	23 Smith St	4	58	54	49	44	44	44	45	45	45	41	41	41

ID	Address	Catchment	NML			Clearing, dBA, LAeq(15min)			Drainage, dBA, LAeq(15min)			Load and Haul, dBA, LAeq(15min)		
			Day	Evening	Night	Day	Evening	Night	Day	Evening	Night	Day	Evening	Night
248549	21 Smith St	4	64	55	49	43	43	43	44	44	44	40	40	40
248550	19 Smith St	4	64	55	49	42	42	42	43	43	43	39	39	39
248551	17 Smith St	4	58	53	46	38	38	38	39	39	39	<35	<35	<35
248552	15 Smith St	4	58	53	46	37	37	37	38	38	38	<35	<35	<35
248553	13 Smith St	4	63	54	40	36	36	36	37	37	37	<35	<35	<35
248554	11 Smith St	4	63	54	40	35	35	35	36	36	36	<35	<35	<35
248555	9 Smith St	4	58	53	46	<35	<35	<35	36	36	36	<35	<35	<35
248556	Kingswood High School- Bldg 2	4	63	54	40	39	39	39	40	40	40	36	36	36
248557	Kingswood High School- Bldg 3	4	63	54	40	40	40	40	41	41	41	37	37	37
248558	Kingswood High School- Bldg 4	4	58	53	46	41	41	41	42	42	42	38	38	38
248559	Kingswood High School- Bldg 5	4	64	55	49	40	40	40	41	41	41	37	37	37
248560	Kingswood High School- Bldg 6	4	64	55	49	41	41	41	42	42	42	38	38	38
248561	Kingswood High School- Bldg 7	4	70	-	-	40	40	40	41	41	41	37	37	37
248562	Kingswood High School- Bldg 8	4	63	54	40	39	39	39	40	40	40	36	36	36
248563	Kingswood High School- Bldg 9	4	58	54	49	39	39	39	40	40	40	36	36	36
248564	Kingswood High School- Bldg 10	4	58	54	49	41	41	41	42	42	42	38	38	38
248565	5 Smith St	4	58	54	49	<35	<35	<35	35	35	35	<35	<35	<35
248566	47 Plunkett Cres	4	58	53	46	36	36	36	37	37	37	<35	<35	<35
248568	34-35 Plunkett Cres	4	62	54	43	<35	<35	<35	35	35	35	<35	<35	<35
248569	30-31 Plunkett Cres	4	63	54	40	<35	<35	<35	36	36	36	<35	<35	<35
248570	32-33 Plunkett Cres	4	-	-	-	35	35	35	36	36	36	<35	<35	<35
248571	29 Plunkett Cres	4	-	-	-	37	37	37	38	38	38	<35	<35	<35
248572	26-27 Plunkett Cres	4	-	-	-	42	42	42	43	43	43	39	39	39
248573	24-25 Plunkett Cres	4	58	53	46	43	43	43	44	44	44	40	40	40
248574	22-23 Plunkett Cres	4	63	54	40	44	44	44	45	45	45	41	41	41
248575	18-19 Plunkett Cres_1	4	63	54	40	47	47	47	48	48	48	44	44	44
248576	18-19 Plunkett Cres_2	4	63	54	40	48	48	48	49	49	49	45	45	45
248577	21 Plunkett Cres	4	63	54	40	49	49	49	50	50	50	46	46	46
248578	40 Plunkett Cres	4	63	54	40	46	46	46	47	47	47	43	43	43
248579	42 Plunkett Cres	4	63	54	40	45	45	45	46	46	46	42	42	42
248580	13/6 Stapley St	4	63	54	40	49	49	49	50	50	50	46	46	46

ID	Address	Catchment	NML			Clearing, dBA, LAeq(15min)			Drainage, dBA, LAeq(15min)			Load and Haul, dBA, LAeq(15min)		
			Day	Evening	Night	Day	Evening	Night	Day	Evening	Night	Day	Evening	Night
248581	7/6 Stapley St	4	63	54	40	47	47	47	48	48	48	44	44	44
248582	8/6 Stapley St	4	63	54	40	48	48	48	49	49	49	45	45	45
248583	5/6 Stapley St	4	63	54	40	45	45	45	46	46	46	42	42	42
248584	6/6 Stapley St	4	63	54	40	46	46	46	47	47	47	43	43	43
248585	3-4 Stapley St	4	63	54	40	46	46	46	47	47	47	43	43	43
248586	1-2 Stapley St	4	63	54	40	44	44	44	45	45	45	41	41	41
248587	10-11 Stapley St	4	63	54	40	48	48	48	49	49	49	45	45	45
248588	12 Stapley St	4	58	54	49	52	52	52	53	53	53	49	49	49
248589	9 Stapley St	4	63	54	40	50	50	50	51	51	51	47	47	47
248590	2 Stapley St	4	63	54	40	56	56	56	57	57	57	53	53	53
248591	4 Stapley St	4	64	55	49	53	53	53	54	54	54	50	50	50
248592	8 Stapley St	4	64	55	49	51	51	51	52	52	52	48	48	48
248593	10 Stapley St	4	58	54	49	50	50	50	51	51	51	47	47	47
248594	12 Stapley St	4	58	54	49	49	49	49	50	50	50	46	46	46
248595	14 Stapley St	4	58	54	49	47	47	47	48	48	48	44	44	44
248596	9 Stapley St	4	58	53	46	50	50	50	51	51	51	47	47	47
248597	11 Stapley St	4	62	54	43	49	49	49	50	50	50	46	46	46
248598	13 Stapley St	4	62	54	43	47	47	47	48	48	48	44	44	44
248599	15 Stapley St	4	63	54	40	46	46	46	47	47	47	43	43	43
248600	17 Stapley St	4	63	54	40	45	45	45	46	46	46	42	42	42
248601	19 Stapley St	4	58	53	46	44	44	44	45	45	45	41	41	41
248602	21 Stapley St	4	58	54	49	44	44	44	45	45	45	41	41	41
248603	23 Stapley St	4	58	53	46	43	43	43	44	44	44	40	40	40
248604	25 Stapley St	4	63	54	40	42	42	42	43	43	43	39	39	39
248605	27 Stapley St	4	63	54	40	41	41	41	42	42	42	38	38	38
248606	29 Stapley St	4	63	54	40	40	40	40	41	41	41	37	37	37
248607	31 Stapley St	4	63	54	40	40	40	40	41	41	41	37	37	37
248608	33 Stapley St	4	63	54	40	39	39	39	40	40	40	36	36	36
248609	35 Stapley St	4	63	54	40	39	39	39	40	40	40	36	36	36
248610	37 Stapley St	4	63	54	40	38	38	38	39	39	39	35	35	35
248611	26 Stapley St	4	63	54	40	38	38	38	39	39	39	35	35	35

ID	Address	Catchment	NML			Clearing, dBA, LAeq(15min)			Drainage, dBA, LAeq(15min)			Load and Haul, dBA, LAeq(15min)		
			Day	Evening	Night	Day	Evening	Night	Day	Evening	Night	Day	Evening	Night
248612	24 Stapley St	4	62	54	43	39	39	39	40	40	40	36	36	36
248613	22 Stapley St	4	62	54	43	40	40	40	41	41	41	37	37	37
248614	20 Stapley St	4	63	54	40	40	40	40	41	41	41	37	37	37
248615	18 Stapley St	4	58	53	46	41	41	41	42	42	42	38	38	38
248616	16 Stapley St	4	58	54	49	42	42	42	43	43	43	39	39	39
248617	14a Stapley St_1	4	58	54	49	41	41	41	42	42	42	38	38	38
248618	14a Stapley St_2	4	63	54	40	41	41	41	42	42	42	38	38	38
248619	14a Stapley St_3	4	63	54	40	42	42	42	43	43	43	39	39	39
248620	30 Elliot St	4	63	54	40	40	40	40	41	41	41	37	37	37
248621	28 Elliot St	4	63	54	40	41	41	41	42	42	42	38	38	38
248622	26 Elliot St	4	64	55	49	41	41	41	42	42	42	38	38	38
248623	24 Elliot St	4	64	55	49	42	42	42	43	43	43	39	39	39
248624	22 Elliot St	4	64	55	49	43	43	43	44	44	44	40	40	40
248625	20 Elliot St	4	70	-	-	42	42	42	43	43	43	39	39	39
248626	18 Elliot St	4	70	-	-	42	42	42	43	43	43	39	39	39
248627	16 Elliot St	4	63	54	40	41	41	41	42	42	42	38	38	38
248628	14 Elliot St	4	58	53	46	40	40	40	41	41	41	37	37	37
248629	12 Elliot St	4	63	54	40	40	40	40	41	41	41	37	37	37
248630	10 Elliot St	4	63	54	40	39	39	39	40	40	40	36	36	36
248631	8 Elliot St	4	63	54	40	39	39	39	40	40	40	36	36	36
248632	6 Elliot St	4	63	54	40	39	39	39	40	40	40	36	36	36
248633	4 Elliot St	4	63	54	40	39	39	39	40	40	40	36	36	36
248634	2 Elliot St	4	63	54	40	38	38	38	39	39	39	35	35	35
248635	1 Elliot St	4	63	54	40	39	39	39	40	40	40	36	36	36
248636	52 Jamison Rd	4	63	54	40	39	39	39	40	40	40	36	36	36
248637	50 Jamison Rd	4	63	54	40	39	39	39	40	40	40	36	36	36
248638	46 Jamison Rd	4	63	54	40	38	38	38	39	39	39	35	35	35
248639	44 Jamison Rd	4	58	53	46	39	39	39	40	40	40	36	36	36
248640	39 Jamison Rd	4	63	54	40	38	38	38	39	39	39	35	35	35
248641	36 Jamison Rd	4	70	-	-	38	38	38	39	39	39	35	35	35
248642	34 Jamison Rd	4	70	-	-	38	38	38	39	39	39	<35	<35	<35

ID	Address	Catchment	NML			Clearing, dBA, LAeq(15min)			Drainage, dBA, LAeq(15min)			Load and Haul, dBA, LAeq(15min)		
			Day	Evening	Night	Day	Evening	Night	Day	Evening	Night	Day	Evening	Night
248643	32 Jamison Rd	4	63	54	40	37	37	37	38	38	38	<35	<35	<35
248644	30 Jamison Rd	4	58	53	46	38	38	38	39	39	39	<35	<35	<35
248645	28 Jamison Rd	4	58	53	46	37	37	37	38	38	38	<35	<35	<35
248646	26 Jamison Rd	4	58	54	49	36	36	36	37	37	37	<35	<35	<35
248647	24 Jamison Rd	4	58	54	49	36	36	36	37	37	37	<35	<35	<35
248648	22 Jamison Rd	4	58	54	49	<35	<35	<35	36	36	36	<35	<35	<35
248649	20 Jamison Rd	4	63	54	40	<35	<35	<35	36	36	36	<35	<35	<35
248650	2 Clemson St	4	63	54	40	37	37	37	38	38	38	<35	<35	<35
248651	4 Clemson St	4	63	54	40	37	37	37	38	38	38	<35	<35	<35
248652	6 Clemson St	4	63	54	40	38	38	38	39	39	39	<35	<35	<35
248653	8 Clemson St	4	63	54	40	38	38	38	39	39	39	35	35	35
248654	37 Elizabeth Cres	4	63	54	40	39	39	39	40	40	40	36	36	36
248655	35 Elizabeth Cres	4	63	54	40	38	38	38	39	39	39	35	35	35
248656	33 Elizabeth Cres	4	63	54	40	36	36	36	37	37	37	<35	<35	<35
248657	31 Elizabeth Cres	4	64	55	49	35	35	35	36	36	36	<35	<35	<35
248658	29 Elizabeth Cres	4	64	55	49	<35	<35	<35	36	36	36	<35	<35	<35
248659	27 Elizabeth Cres	4	70	-	-	<35	<35	<35	35	35	35	<35	<35	<35
248660	1 Grace St	4	58	53	46	<35	<35	<35	35	35	35	<35	<35	<35
248661	3 Elizabeth Cres	4	58	53	46	<35	<35	<35	36	36	36	<35	<35	<35
248662	5 Elizabeth Cres	4	58	53	46	35	35	35	36	36	36	<35	<35	<35
248663	7 Elizabeth Cres	4	58	53	46	36	36	36	37	37	37	<35	<35	<35
248664	9 Elizabeth Cres	4	63	54	40	36	36	36	37	37	37	<35	<35	<35
248665	28a Elizabeth Cres	4	63	54	40	<35	<35	<35	36	36	36	<35	<35	<35
248666	30 Elizabeth Cres	4	63	54	40	36	36	36	37	37	37	<35	<35	<35
248667	32 Elizabeth Cres	4	63	54	40	39	39	39	40	40	40	36	36	36
248668	42 Elizabeth Cres	4	63	54	40	40	40	40	41	41	41	37	37	37
248669	44 Elizabeth Cres	4	58	53	46	40	40	40	41	41	41	37	37	37
248670	46 Elizabeth Cres	4	63	54	40	40	40	40	41	41	41	37	37	37
248671	48 Elizabeth Cres	4	63	54	40	41	41	41	42	42	42	38	38	38
248672	50 Elizabeth Cres	4	62	54	43	42	42	42	43	43	43	39	39	39
248673	64 Elizabeth Cres	4	62	54	43	41	41	41	42	42	42	38	38	38

ID	Address	Catchment	NML			Clearing, dBA, LAeq(15min)			Drainage, dBA, LAeq(15min)			Load and Haul, dBA, LAeq(15min)		
			Day	Evening	Night	Day	Evening	Night	Day	Evening	Night	Day	Evening	Night
248674	66 Elizabeth Cres	4	62	54	43	37	37	37	38	38	38	<35	<35	<35
248675	68 Elizabeth Cres	4	-	-	-	37	37	37	38	38	38	<35	<35	<35
248676	10 Grace St	4	-	-	-	<35	<35	<35	35	35	35	<35	<35	<35
248677	75a Elizabeth Cres	4	70	-	-	<35	<35	<35	35	35	35	<35	<35	<35
248678	71 Elizabeth Cres	4	70	-	-	36	36	36	37	37	37	<35	<35	<35
248679	69 Elizabeth Cres	4	58	53	46	36	36	36	37	37	37	<35	<35	<35
248680	67 Elizabeth Cres	4	58	54	49	37	37	37	38	38	38	<35	<35	<35
248681	65 Elizabeth Cres	4	58	54	49	38	38	38	39	39	39	<35	<35	<35
248682	63 Elizabeth Cres	4	58	54	49	44	44	44	45	45	45	41	41	41
248683	61 Elizabeth Cres	4	63	54	40	44	44	44	45	45	45	41	41	41
248684	59 Elizabeth Cres	4	63	54	40	43	43	43	44	44	44	40	40	40
248685	57 Elizabeth Cres	4	63	54	40	44	44	44	45	45	45	41	41	41
248686	55 Elizabeth Cres_1	4	63	54	40	44	44	44	45	45	45	41	41	41
248687	55 Elizabeth Cres_2	4	58	53	46	45	45	45	46	46	46	42	42	42
248688	55 Elizabeth Cres_3	4	63	54	40	46	46	46	47	47	47	43	43	43
248689	53 Elizabeth Cres	4	58	53	46	44	44	44	45	45	45	41	41	41
248690	51 Elizabeth Cres_1	4	58	53	46	43	43	43	44	44	44	40	40	40
248691	51 Elizabeth Cres_2	4	63	54	40	44	44	44	45	45	45	41	41	41
248692	49 Elizabeth Cres	4	63	54	40	42	42	42	43	43	43	39	39	39
248693	47 Elizabeth Cres	4	70	-	-	42	42	42	43	43	43	39	39	39
248694	45 Elizabeth Cres	4	58	53	46	41	41	41	42	42	42	38	38	38
248695	43 Elizabeth Cres	4	58	54	49	41	41	41	42	42	42	38	38	38
248696	43a Elizabeth Cres	4	58	54	49	41	41	41	42	42	42	38	38	38
248697	41 Elizabeth Cres	4	58	54	49	40	40	40	41	41	41	37	37	37
248698	39 Elizabeth Cres	4	63	54	40	41	41	41	42	42	42	38	38	38
248699	26a Clemson St	4	63	54	40	39	39	39	40	40	40	36	36	36
248700	26a Clemson St_3	4	58	53	46	40	40	40	41	41	41	37	37	37
248701	7 Tinder Ave	4	58	53	46	<35	<35	<35	36	36	36	<35	<35	<35
248702	6 Tinder Ave	4	63	54	40	<35	<35	<35	36	36	36	<35	<35	<35
248703	5 Tinder Ave	4	63	54	40	<35	<35	<35	35	35	35	<35	<35	<35
248704	39 Jamison Rd_1	4	63	54	40	<35	<35	<35	36	36	36	<35	<35	<35

ID	Address	Catchment	NML			Clearing, dBA, LAeq(15min)			Drainage, dBA, LAeq(15min)			Load and Haul, dBA, LAeq(15min)		
			Day	Evening	Night	Day	Evening	Night	Day	Evening	Night	Day	Evening	Night
248705	39 Jamison Rd_2	4	63	54	40	36	36	36	37	37	37	<35	<35	<35
248706	39 Jamison Rd_4	4	63	54	40	36	36	36	37	37	37	<35	<35	<35
248707	39 Jamison Rd_3	4	63	54	40	35	35	35	36	36	36	<35	<35	<35
248708	39 Jamison Rd_5	4	63	54	40	36	36	36	37	37	37	<35	<35	<35
248709	39 Jamison Rd_6	4	63	54	40	36	36	36	37	37	37	<35	<35	<35
248710	39 Jamison Rd_7	4	63	54	40	36	36	36	37	37	37	<35	<35	<35
248711	41 Jamison Rd_1	4	70	-	-	36	36	36	37	37	37	<35	<35	<35
248712	41 Jamison Rd_2	4	58	54	49	36	36	36	37	37	37	<35	<35	<35
248713	41 Jamison Rd_4	4	58	54	49	37	37	37	38	38	38	<35	<35	<35
248714	41 Jamison Rd_3	4	63	54	40	36	36	36	37	37	37	<35	<35	<35
248715	41 Jamison Rd_5	4	63	54	40	37	37	37	38	38	38	<35	<35	<35
248716	45 Jamison Rd_1	4	63	54	40	36	36	36	37	37	37	<35	<35	<35
248717	45 Jamison Rd_2	4	63	54	40	37	37	37	38	38	38	<35	<35	<35
248718	45 Jamison Rd_3	4	63	54	40	37	37	37	38	38	38	<35	<35	<35
248719	47 Jamison Rd_1	4	63	54	40	36	36	36	37	37	37	<35	<35	<35
248720	47 Jamison Rd_2	4	63	54	40	37	37	37	38	38	38	<35	<35	<35
248721	47 Jamison Rd_3	4	63	54	40	37	37	37	38	38	38	<35	<35	<35
248722	49 Jamison Rd	4	64	55	49	38	38	38	39	39	39	<35	<35	<35
248723	51 Jamison Rd	4	58	53	46	37	37	37	38	38	38	<35	<35	<35
248724	52 Somerset St	4	58	53	46	36	36	36	37	37	37	<35	<35	<35
248725	50 Somerset St	4	58	53	46	36	36	36	37	37	37	<35	<35	<35
248726	48A Somerset St	4	58	53	46	37	37	37	38	38	38	<35	<35	<35
248729	44 Somerset St	4	63	54	40	<35	<35	<35	<35	<35	<35	<35	<35	<35
248730	42 Somerset St	4	-	-	-	<35	<35	<35	<35	<35	<35	<35	<35	<35
248731	40 Somerset St	4	58	54	49	<35	<35	<35	<35	<35	<35	<35	<35	<35
248733	35 Somerset St_3	4	63	54	40	<35	<35	<35	35	35	35	<35	<35	<35
248734	35 Somerset St_2	4	63	54	40	<35	<35	<35	36	36	36	<35	<35	<35
248735	35 Somerset St_1	4	63	54	40	36	36	36	37	37	37	<35	<35	<35
248736	35 Somerset St_4	4	63	54	40	35	35	35	36	36	36	<35	<35	<35
248737	37 Somerset St	4	63	54	40	<35	<35	<35	36	36	36	<35	<35	<35
248738	39 Somerset St	4	63	54	40	<35	<35	<35	36	36	36	<35	<35	<35



ID	Address	Catchment	NML			Clearing, dBA, LAeq(15min)			Drainage, dBA, LAeq(15min)			Load and Haul, dBA, LAeq(15min)		
			Day	Evening	Night	Day	Evening	Night	Day	Evening	Night	Day	Evening	Night
248739	41 Somerset St	4	64	55	49	<35	<35	<35	35	35	35	<35	<35	<35
248740	43 Somerset St	4	64	55	49	<35	<35	<35	36	36	36	<35	<35	<35
248742	49 Somerset St	4	58	53	46	36	36	36	37	37	37	<35	<35	<35
248743	51 Somerset St	4	58	53	46	36	36	36	37	37	37	<35	<35	<35
248744	53 Somerset St	4	58	53	46	36	36	36	37	37	37	<35	<35	<35
248745	55 Somerset St	4	63	54	40	37	37	37	38	38	38	<35	<35	<35
248746	57 Somerset St	4	58	53	46	37	37	37	38	38	38	<35	<35	<35
248747	53 Somerset St	4	63	54	40	38	38	38	39	39	39	<35	<35	<35
248748	55 Jamison Rd	4	63	54	40	38	38	38	39	39	39	<35	<35	<35
248749	57 Jamison Rd_1	4	63	54	40	37	37	37	38	38	38	<35	<35	<35
248750	57 Jamison Rd_2	4	63	54	40	37	37	37	38	38	38	<35	<35	<35
248751	57 Jamison Rd_3	4	70	-	-	37	37	37	38	38	38	<35	<35	<35
248752	57 Jamison Rd_4	4	58	54	49	38	38	38	39	39	39	<35	<35	<35
248753	59 Jamison Rd	4	58	54	49	39	39	39	40	40	40	36	36	36
248754	61 Jamison Rd	4	63	54	40	39	39	39	40	40	40	36	36	36
248755	63 Jamison Rd_1	4	63	54	40	37	37	37	38	38	38	<35	<35	<35
248756	63 Jamison Rd_2	4	63	54	40	38	38	38	39	39	39	<35	<35	<35
248757	63 Jamison Rd_3	4	63	54	40	40	40	40	41	41	41	37	37	37
248758	65 Jamison Rd_1	4	64	55	49	39	39	39	40	40	40	36	36	36
3360	30 South Rd	9	63	54	40	45	45	45	46	46	46	42	42	42
3361	39 Garswood Rd	9	63	54	40	38	38	38	39	39	39	35	35	35
3362	43 Garswood Rd	9	63	54	40	40	40	40	41	41	41	37	37	37
3363	49 Garswood Rd	9	63	54	40	39	39	39	40	40	40	36	36	36
3364	51 Garswood Rd	9	63	54	40	41	41	41	42	42	42	38	38	38
3365	57 Garswood Rd	9	63	54	40	39	39	39	40	40	40	36	36	36
3366	37 Tent St	4	58	54	49	51	51	51	52	52	52	48	48	48
3367	39 Tent St	4	58	54	49	48	48	48	49	49	49	45	45	45
3368	41 Tent St	4	58	53	46	46	46	46	47	47	47	43	43	43
3369	43 Tent St	4	58	53	46	56	56	56	57	57	57	53	53	53
3370	54 Jamison Rd	4	58	53	46	39	39	39	40	40	40	36	36	36
3371	124 Jamison Rd	1	58	53	46	48	48	48	49	49	49	45	45	45

ID	Address	Catchment	NML			Clearing, dBA, LAeq(15min)			Drainage, dBA, LAeq(15min)			Load and Haul, dBA, LAeq(15min)		
			Day	Evening	Night	Day	Evening	Night	Day	Evening	Night	Day	Evening	Night
3372	126 Jamison Rd	1	58	53	46	47	47	47	48	48	48	44	44	44
3373	52 South St	9	58	54	49	36	36	36	37	37	37	<35	<35	<35
3374	54 South St	9	58	54	49	41	41	41	42	42	42	38	38	38
3375	50 South St	9	58	53	46	38	38	38	39	39	39	<35	<35	<35
3376	45 Tent St	4	58	53	46	61	61	61	62	62	62	58	58	58
3377	47 Tent St	4	64	55	49	65	65	65	66	66	66	62	62	62
3378	1 Stapley St	4	63	54	40	65	65	65	66	66	66	62	62	62
3379	47 Smith St	4	58	53	46	62	62	62	63	63	63	59	59	59
3380	49 Smith St	4	64	55	49	59	59	59	60	60	60	56	56	56
3381	2 Fragar Rd	2	58	53	46	58	58	58	59	59	59	55	55	55
3382	Kingswood Sth Primary School- Bldg 11	4	-	-	-	53	53	53	54	54	54	50	50	50
3383	Kingswood Sth Primary School- Bldg 12	4	64	55	49	53	53	53	54	54	54	50	50	50
3384	1 Piper Cl	4	64	55	49	48	48	48	49	49	49	45	45	45
3385	230 Castle Rd	8	64	55	49	49	49	49	50	50	50	46	46	46
3386	63 Frogmore Road_6	8	64	55	49	42	42	42	43	43	43	39	39	39
3387	63 Frogmore Road_5	8	63	54	40	41	41	41	42	42	42	38	38	38
3388	63 Frogmore Road_3	8	58	53	46	42	42	42	43	43	43	39	39	39
3389	63 Frogmore Road_4	8	63	54	40	42	42	42	43	43	43	39	39	39
3390	63 Frogmore Road_2	8	63	54	40	42	42	42	43	43	43	39	39	39
3391	Penrith Christian School- Bldg 11	11	63	54	40	44	44	44	45	45	45	41	41	41
3392	Penrith Christian School- Bldg 10	11	64	55	49	50	50	50	51	51	51	47	47	47
3393	Penrith Christian School- Bldg 9	11	58	54	49	51	51	51	52	52	52	48	48	48
3394	Penrith Christian School- Bldg 5	11	58	54	49	47	47	47	48	48	48	44	44	44
3395	Penrith Christian School- Bldg 2	11	58	53	46	49	49	49	50	50	50	46	46	46
3396	Penrith Christian School- Bldg 4	11	63	54	40	48	48	48	49	49	49	45	45	45
3397	Penrith Christian School- Bldg 8	11	58	54	49	44	44	44	45	45	45	41	41	41
3398	Penrith Christian School- Bldg 7	11	63	54	40	45	45	45	46	46	46	42	42	42
3401	2063 The Northern Road	14	63	54	40	37	37	37	38	38	38	<35	<35	<35
3403	2051 The Northern Road	14	58	54	49	39	39	39	40	40	40	36	36	36
3404	2035 The Northern Road	14	58	54	49	44	44	44	45	45	45	41	41	41
3405	2029 The Northern Road	14	63	54	40	47	47	47	48	48	48	44	44	44

ID	Address	Catchment	NML			Clearing, dBA, LAeq(15min)			Drainage, dBA, LAeq(15min)			Load and Haul, dBA, LAeq(15min)		
			Day	Evening	Night	Day	Evening	Night	Day	Evening	Night	Day	Evening	Night
3419	87 Jamison Rd_3	3	58	53	46	59	59	59	60	60	60	56	56	56
3420	83 Jamison Rd_2	3	58	53	46	65	65	65	66	66	66	62	62	62
3428	83 Jamison Rd_1	3	58	53	46	51	51	51	52	52	52	48	48	48
3429	83 Jamison Rd	4	58	53	46	63	63	63	64	64	64	60	60	60
3430	81 Jamison Rd	4	64	55	49	61	61	61	62	62	62	58	58	58
3432	81 Jamison Rd_4	4	63	54	40	46	46	46	47	47	47	43	43	43
3435	83 Jamison Rd	4	58	53	46	64	64	64	65	65	65	61	61	61
3436	86 Jamison Rd	3	64	55	49	59	59	59	60	60	60	56	56	56
3437	84 Jamison Rd	3	63	54	40	63	63	63	64	64	64	60	60	60
3438	82 Jamison Rd	3	70	-	-	66	66	66	67	67	67	63	63	63
3439	80 Jamison Rd	4	63	54	40	66	66	66	67	67	67	63	63	63
3440	78 Jamison Rd	4	64	55	49	64	64	64	65	65	65	61	61	61
3441	76 Jamison Rd	4	64	55	49	60	60	60	61	61	61	57	57	57
3442	1 Jean St	3	64	55	49	50	50	50	51	51	51	47	47	47
3443	3 Jean St	3	64	55	49	53	53	53	54	54	54	50	50	50
3444	5 Jean St	3	63	54	40	48	48	48	49	49	49	45	45	45
3445	7 Jean St	3	63	54	40	46	46	46	47	47	47	43	43	43
3446	9 Jean St	3	63	54	40	52	52	52	53	53	53	49	49	49
3447	11 Jean St	3	64	55	49	49	49	49	50	50	50	46	46	46
3448	13 Jean St	3	64	55	49	47	47	47	48	48	48	44	44	44
3449	15 Jean St	3	64	55	49	45	45	45	46	46	46	42	42	42
3450	17 Jean St	3	58	53	46	44	44	44	45	45	45	41	41	41
3451	19 Jean St	3	58	54	49	44	44	44	45	45	45	41	41	41
3452	21 Jean St	3	58	53	46	44	44	44	45	45	45	41	41	41
3453	23 Jean St	3	64	55	49	44	44	44	45	45	45	41	41	41
3454	25 Jean St	3	64	55	49	49	49	49	50	50	50	46	46	46
3455	27 Jean St	3	58	53	46	56	56	56	57	57	57	53	53	53
3456	29 Jean St	3	64	55	49	46	46	46	47	47	47	43	43	43
3457	172 Parker St	3	64	55	49	63	63	63	64	64	64	60	60	60
3458	174 Parker St	3	64	55	49	60	60	60	61	61	61	57	57	57
3459	31 Jean St	3	-	-	-	45	45	45	46	46	46	42	42	42

ID	Address	Catchment	NML			Clearing, dBA, LAeq(15min)			Drainage, dBA, LAeq(15min)			Load and Haul, dBA, LAeq(15min)		
			Day	Evening	Night	Day	Evening	Night	Day	Evening	Night	Day	Evening	Night
3460	176 Parker St	3	64	55	49	59	59	59	60	60	60	56	56	56
3461	33 Jean St	3	63	54	40	45	45	45	46	46	46	42	42	42
3462	178 Parker St	3	58	54	49	59	59	59	60	60	60	56	56	56
3463	142 Parker St	3	64	55	49	55	55	55	56	56	56	52	52	52
3464	144 Parker St	3	64	55	49	60	60	60	61	61	61	57	57	57
3465	146 Parker St	3	63	54	40	60	60	60	61	61	61	57	57	57
3466	148 Parker St	3	55	45	39	60	60	60	61	61	61	57	57	57
3467	150 Parker St	3	58	53	46	61	61	61	62	62	62	58	58	58
3468	152 Parker St	3	64	55	49	61	61	61	62	62	62	58	58	58
3469	154 Parker St	3	64	55	49	62	62	62	63	63	63	59	59	59
3470	156 Parker St	3	64	55	49	62	62	62	63	63	63	59	59	59
3471	158 Parker St	3	64	55	49	58	58	58	59	59	59	55	55	55
3472	160 Parker St	3	64	55	49	59	59	59	60	60	60	56	56	56
3473	162 Parker St	3	58	53	46	57	57	57	58	58	58	54	54	54
3474	164 Parker St	3	63	54	40	57	57	57	58	58	58	54	54	54
3475	166 Parker St	3	58	54	49	58	58	58	59	59	59	55	55	55
3476	168 Parker St	3	58	54	49	60	60	60	61	61	61	57	57	57
3477	170 Parker St	3	58	54	49	62	62	62	63	63	63	59	59	59
3478	180 Parker St	3	58	54	49	59	59	59	60	60	60	56	56	56
3479	73 Smith St	3	64	55	49	58	58	58	59	59	59	55	55	55
3480	71 Smith St	3	63	54	40	62	62	62	63	63	63	59	59	59
3481	69 Smith St	4	63	54	40	64	64	64	65	65	65	61	61	61
3482	67 Smith St	4	63	54	40	65	65	65	66	66	66	62	62	62
3483	35 Jean St	3	58	54	49	48	48	48	49	49	49	45	45	45
3484	37 Jean St	3	58	54	49	44	44	44	45	45	45	41	41	41
3485	24 Lucy St	4	58	54	49	45	45	45	46	46	46	42	42	42
3486	22 Lucy St	4	58	54	49	44	44	44	45	45	45	41	41	41
3487	20 Lucy St	4	58	53	46	50	50	50	51	51	51	47	47	47
3488	18 Lucy St	4	58	53	46	43	43	43	44	44	44	40	40	40
3489	16 Lucy St	4	58	53	46	46	46	46	47	47	47	43	43	43
3490	65 Smith St	4	58	53	46	65	65	65	66	66	66	62	62	62

ID	Address	Catchment	NML			Clearing, dBA, LAeq(15min)			Drainage, dBA, LAeq(15min)			Load and Haul, dBA, LAeq(15min)		
			Day	Evening	Night	Day	Evening	Night	Day	Evening	Night	Day	Evening	Night
3491	63 Smith St	4	58	54	49	61	61	61	62	62	62	58	58	58
3492	61 Smith St	4	58	54	49	61	61	61	62	62	62	58	58	58
3493	59 Smith St	4	58	53	46	59	59	59	60	60	60	56	56	56
3494	57 Smith St	4	64	55	49	54	54	54	55	55	55	51	51	51
3495	55 Smith St	4	58	54	49	55	55	55	56	56	56	52	52	52
3496	Kingswood Sth Primary School- Bldg 1	3	58	54	49	60	60	60	61	61	61	57	57	57
3497	192 Parker St	3	58	53	46	60	60	60	61	61	61	57	57	57
3498	194 Parker St	3	58	53	46	63	63	63	64	64	64	60	60	60
3499	196 Parker St	3	63	54	40	63	63	63	64	64	64	60	60	60
3500	198 Parker St	3	58	54	49	62	62	62	63	63	63	59	59	59
3501	200 Parker St	3	58	53	46	60	60	60	61	61	61	57	57	57
3502	202 Parker St	3	64	55	49	60	60	60	61	61	61	57	57	57
3503	204 Parker St	3	63	54	40	62	62	62	63	63	63	59	59	59
3504	206 Parker St	3	58	53	46	61	61	61	62	62	62	58	58	58
3505	208 Parker St	3	64	55	49	60	60	60	61	61	61	57	57	57
3506	210 Parker St	3	58	53	46	62	62	62	63	63	63	59	59	59
3507	212 Parker St	3	58	53	46	61	61	61	62	62	62	58	58	58
3508	214 Parker St	3	64	55	49	60	60	60	61	61	61	57	57	57
3509	216 Parker St	3	63	54	40	59	59	59	60	60	60	56	56	56
3510	218 Parker St	3	64	55	49	60	60	60	61	61	61	57	57	57
3511	220 Parker St	3	64	55	49	61	61	61	62	62	62	58	58	58
3512	222 Parker St	3	58	53	46	61	61	61	62	62	62	58	58	58
3513	224 Parker St	3	63	54	40	61	61	61	62	62	62	58	58	58
3514	226 Parker St	3	58	53	46	61	61	61	62	62	62	58	58	58
3515	228 Parker St	3	58	53	46	61	61	61	62	62	62	58	58	58
3516	230 Parker St	3	63	54	40	61	61	61	62	62	62	58	58	58
3517	232 Parker St	3	63	54	40	62	62	62	63	63	63	59	59	59
3518	234 Parker St	3	64	55	49	63	63	63	64	64	64	60	60	60
3519	48 Oag Cr	3	64	55	49	52	52	52	53	53	53	49	49	49
3520	46 Oag Cr	3	58	54	49	56	56	56	57	57	57	53	53	53
3521	50 Oag Cr	3	64	55	49	49	49	49	50	50	50	46	46	46

ID	Address	Catchment	NML			Clearing, dBA, LAeq(15min)			Drainage, dBA, LAeq(15min)			Load and Haul, dBA, LAeq(15min)		
			Day	Evening	Night	Day	Evening	Night	Day	Evening	Night	Day	Evening	Night
3522	52 Oag Cr	3	64	55	49	46	46	46	47	47	47	43	43	43
3523	54 Oag Cr	4	58	53	46	49	49	49	50	50	50	46	46	46
3524	23 Tent St	4	63	54	40	49	49	49	50	50	50	46	46	46
3525	21 Tent St	4	63	54	40	48	48	48	49	49	49	45	45	45
3526	19 Tent St	4	64	55	49	45	45	45	46	46	46	42	42	42
3527	17 Tent St	4	64	55	49	45	45	45	46	46	46	42	42	42
3528	15 Tent St	4	58	53	46	45	45	45	46	46	46	42	42	42
3529	13 Tent St	4	58	53	46	44	44	44	45	45	45	41	41	41
3530	11 Tent St	4	58	54	49	44	44	44	45	45	45	41	41	41
3531	9 Tent St	4	58	54	49	43	43	43	44	44	44	40	40	40
3532	1 Hogan Pl	4	63	54	40	45	45	45	46	46	46	42	42	42
3533	2 Hogan Pl	4	64	55	49	43	43	43	44	44	44	40	40	40
3534	44 Oag Cr	3	58	53	46	46	46	46	47	47	47	43	43	43
3535	42 Oag Cr	3	58	54	49	46	46	46	47	47	47	43	43	43
3536	40 Oag Cr	3	58	54	49	46	46	46	47	47	47	43	43	43
3537	38 Oag Cr	3	63	54	40	57	57	57	58	58	58	54	54	54
3538	36 Oag Cr	3	64	55	49	50	50	50	51	51	51	47	47	47
3539	34 Oag Cr	3	58	53	46	52	52	52	53	53	53	49	49	49
3540	39 Oag Cr	3	63	54	40	49	49	49	50	50	50	46	46	46
3541	32 Tent St	4	58	54	49	49	49	49	50	50	50	46	46	46
3542	37 Oag Cr	3	58	54	49	50	50	50	51	51	51	47	47	47
3543	30 Tent St	4	58	54	49	48	48	48	49	49	49	45	45	45
3544	28 Tent St	4	58	53	46	46	46	46	47	47	47	43	43	43
3545	26 Tent St	4	63	54	40	47	47	47	48	48	48	44	44	44
3546	24 Tent St	4	58	54	49	45	45	45	46	46	46	42	42	42
3547	22 Tent St	4	58	54	49	44	44	44	45	45	45	41	41	41
3548	20 Tent St	4	58	53	46	44	44	44	45	45	45	41	41	41
3549	18 Tent St	4	64	55	49	45	45	45	46	46	46	42	42	42
3550	16 Tent St	4	64	55	49	46	46	46	47	47	47	43	43	43
3551	14 Tent St	4	58	53	46	44	44	44	45	45	45	41	41	41
3552	12 Tent St	4	64	55	49	47	47	47	48	48	48	44	44	44

ID	Address	Catchment	NML			Clearing, dBA, LAeq(15min)			Drainage, dBA, LAeq(15min)			Load and Haul, dBA, LAeq(15min)		
			Day	Evening	Night	Day	Evening	Night	Day	Evening	Night	Day	Evening	Night
3553	10 Tent St	4	58	53	46	49	49	49	50	50	50	46	46	46
3554	8 Tent St	4	58	54	49	46	46	46	47	47	47	43	43	43
3555	6 Tent St	4	58	54	49	46	46	46	47	47	47	43	43	43
3556	4 Tent St	4	58	53	46	49	49	49	50	50	50	46	46	46
3557	2 Tent St	4	58	53	46	46	46	46	47	47	47	43	43	43
3558	35 Oag Cr	3	58	53	46	51	51	51	52	52	52	48	48	48
3559	33 Oag Cr	3	58	54	49	51	51	51	52	52	52	48	48	48
3560	31 Oag Cr	3	58	54	49	51	51	51	52	52	52	48	48	48
3561	29 Oag Cr	3	64	55	49	46	46	46	47	47	47	43	43	43
3562	27 Oag Cr	3	58	53	46	48	48	48	49	49	49	45	45	45
3563	25 Oag Cr	3	64	55	49	51	51	51	52	52	52	48	48	48
3564	23 Oag Cr	3	64	55	49	51	51	51	52	52	52	48	48	48
3565	21 Oag Cr	3	58	54	49	49	49	49	50	50	50	46	46	46
3566	19 Oag Cr	3	64	55	49	47	47	47	48	48	48	44	44	44
3567	17 Oag Cr	3	64	55	49	48	48	48	49	49	49	45	45	45
3568	15 Oag Cr	3	58	53	46	47	47	47	48	48	48	44	44	44
3569	13 Oag Cr	3	58	53	46	49	49	49	50	50	50	46	46	46
3570	11 Oag Cr	3	58	54	49	51	51	51	52	52	52	48	48	48
3571	9 Oag Cr	3	63	54	40	49	49	49	50	50	50	46	46	46
3572	7 Oag Cr	3	58	53	46	46	46	46	47	47	47	43	43	43
3573	5 Oag Cr	3	63	54	40	50	50	50	51	51	51	47	47	47
3574	32 Oag Cr	3	58	53	46	51	51	51	52	52	52	48	48	48
3575	30 Oag Cr	3	58	53	46	43	43	43	44	44	44	40	40	40
3576	28 Oag Cr	3	63	54	40	57	57	57	58	58	58	54	54	54
3577	26 Oag Cr	3	58	53	46	58	58	58	59	59	59	55	55	55
3578	24 Oag Cr	3	58	53	46	54	54	54	55	55	55	51	51	51
3579	22 Oag Cr	3	58	53	46	50	50	50	51	51	51	47	47	47
3580	20 Oag Cr	3	58	53	46	53	53	53	54	54	54	50	50	50
3581	18 Oag Cr	3	58	53	46	45	45	45	46	46	46	42	42	42
3582	16 Oag Cr	3	64	55	49	44	44	44	45	45	45	41	41	41
3583	14 Oag Cr	3	58	53	46	44	44	44	45	45	45	41	41	41

ID	Address	Catchment	NML			Clearing, dBA, LAeq(15min)			Drainage, dBA, LAeq(15min)			Load and Haul, dBA, LAeq(15min)		
			Day	Evening	Night	Day	Evening	Night	Day	Evening	Night	Day	Evening	Night
3584	12 Oag Cr	3	63	54	40	49	49	49	50	50	50	46	46	46
3585	10 Oag Cr	3	64	55	49	45	45	45	46	46	46	42	42	42
3586	8 Oag Cr	3	58	53	46	48	48	48	49	49	49	45	45	45
3587	6 Oag Cr	3	64	55	49	48	48	48	49	49	49	45	45	45
3588	4 Oag Cr	3	64	55	49	51	51	51	52	52	52	48	48	48
3589	171 Bringelly Rd	3	58	53	46	47	47	47	48	48	48	44	44	44
3590	173 Bringelly Rd	3	58	53	46	45	45	45	46	46	46	42	42	42
3591	3 Piper Cl	4	63	54	40	45	45	45	46	46	46	42	42	42
3592	2 Piper Cl	4	64	55	49	44	44	44	45	45	45	41	41	41
3593	25 Piper Cl	4	64	55	49	45	45	45	46	46	46	42	42	42
3594	24 Piper Cl	4	64	55	49	45	45	45	46	46	46	42	42	42
3595	23 Piper Cl	4	64	55	49	45	45	45	46	46	46	42	42	42
3596	169 Bringelly Rd	4	58	54	49	42	42	42	43	43	43	39	39	39
3597	1 Tent St	4	64	55	49	45	45	45	46	46	46	42	42	42
3598	3 Tent St	4	64	55	49	47	47	47	48	48	48	44	44	44
3599	6 Hogan Pl	4	64	55	49	46	46	46	47	47	47	43	43	43
3600	156 Bringelly Rd	7	63	54	40	54	54	54	55	55	55	51	51	51
3601	156 Bringelly Rd	7	64	55	49	52	52	52	53	53	53	49	49	49
3602	160 Bringelly Rd	7	63	54	40	53	53	53	54	54	54	50	50	50
3603	8 Nardi Tce	7	64	55	49	54	54	54	55	55	55	51	51	51
3604	7 Nardi Tce	7	64	55	49	54	54	54	55	55	55	51	51	51
3605	6 Nardi Tce	7	63	54	40	53	53	53	54	54	54	50	50	50
3606	255 Castle Rd	7	58	53	46	61	61	61	62	62	62	58	58	58
3607	249 Castle Rd	8	58	53	46	49	49	49	50	50	50	46	46	46
3608	10 Nardi Tce	8	58	54	49	41	41	41	42	42	42	38	38	38
3609	20 Jean St	3	58	53	46	44	44	44	45	45	45	41	41	41
3610	22 Jean St	3	58	54	49	42	42	42	43	43	43	39	39	39
3611	24 Jean St	3	64	55	49	42	42	42	43	43	43	39	39	39
3612	26 Jean St	3	58	53	46	43	43	43	44	44	44	40	40	40
3613	28 Jean St	3	63	54	40	47	47	47	48	48	48	44	44	44
3614	30 Jean St	3	64	55	49	44	44	44	45	45	45	41	41	41



ID	Address	Catchment	NML			Clearing, dBA, LAeq(15min)			Drainage, dBA, LAeq(15min)			Load and Haul, dBA, LAeq(15min)		
			Day	Evening	Night	Day	Evening	Night	Day	Evening	Night	Day	Evening	Night
3615	1816 The Northern Road	7	58	53	46	58	58	58	59	59	59	55	55	55
3616	1814 The Northern Road	7	64	55	49	59	59	59	60	60	60	56	56	56
3617	1820 The Northern Road	7	64	55	49	56	56	56	57	57	57	53	53	53
3618	1822 The Northern Road	7	64	55	49	51	51	51	52	52	52	48	48	48
3619	Kingswood Sth Primary School- Bldg 2	3	63	54	40	59	59	59	60	60	60	56	56	56
3620	Kingswood Sth Primary School- Bldg 3	3	58	54	49	60	60	60	61	61	61	57	57	57
3621	Kingswood Sth Primary School- Bldg 4	4	63	54	40	59	59	59	60	60	60	56	56	56
3622	Kingswood Sth Primary School- Bldg 6	4	58	54	49	57	57	57	58	58	58	54	54	54
3623	Kingswood Sth Primary School- Bldg 7	3	58	54	49	55	55	55	56	56	56	52	52	52
3624	Kingswood Sth Primary School- Bldg 8	4	58	54	49	54	54	54	55	55	55	51	51	51
3625	Kingswood Sth Primary School- Bldg 5	4	64	55	49	55	55	55	56	56	56	52	52	52
3626	Kingswood Sth Primary School- Bldg 9	3	64	55	49	54	54	54	55	55	55	51	51	51
3627	Kingswood Sth Primary School- Bldg 10	3	64	55	49	55	55	55	56	56	56	52	52	52
3628	241 Castle Rd	8	64	55	49	52	52	52	53	53	53	49	49	49
3629	233 Castle Rd	8	-	-	-	51	51	51	52	52	52	48	48	48
3630	6 Wakefield Pl	8	58	53	46	44	44	44	45	45	45	41	41	41
3631	9 Wakefield Pl	8	58	53	46	40	40	40	41	41	41	37	37	37
3632	11 Wakefield Pl	8	58	53	46	40	40	40	41	41	41	37	37	37
3633	16 Wakefield Pl	8	64	55	49	44	44	44	45	45	45	41	41	41
3634	13 Wakefield Pl	8	58	53	46	37	37	37	38	38	38	<35	<35	<35
3635	19 Wakefield Pl	8	58	53	46	60	60	60	61	61	61	57	57	57
3636	3 Blueridge Pl	8	58	53	46	49	49	49	50	50	50	46	46	46
3637	4 Blueridge Pl	8	58	54	49	37	37	37	38	38	38	<35	<35	<35
3638	8 Blueridge Pl	8	58	54	49	37	37	37	38	38	38	<35	<35	<35
3639	238 Castle Rd	8	58	54	49	48	48	48	49	49	49	45	45	45
3640	222 Castle Rd	8	58	54	49	48	48	48	49	49	49	45	45	45
3641	22 Castle Rd_2	8	58	54	49	44	44	44	45	45	45	41	41	41
3642	220 Castle Rd	8	58	53	46	39	39	39	40	40	40	36	36	36
3643	206 Castle Rd	8	58	53	46	<35	<35	<35	<35	<35	<35	<35	<35	<35
3644	22 Blueridge Pl	8	58	54	49	38	38	38	39	39	39	<35	<35	<35
3645	19 Blueridge Pl	8	58	53	46	36	36	36	37	37	37	<35	<35	<35

ID	Address	Catchment	NML			Clearing, dBA, LAeq(15min)			Drainage, dBA, LAeq(15min)			Load and Haul, dBA, LAeq(15min)		
			Day	Evening	Night	Day	Evening	Night	Day	Evening	Night	Day	Evening	Night
3646	15 Blueridge Pl	8	58	54	49	<35	<35	<35	36	36	36	<35	<35	<35
3647	9 Blueridge Pl	8	58	54	49	38	38	38	39	39	39	35	35	35
3648	39 Frogmore Rd	8	64	55	49	<35	<35	<35	<35	<35	<35	<35	<35	<35
3649	47 Frogmore Rd	8	58	53	46	<35	<35	<35	<35	<35	<35	<35	<35	<35
3650	55 Frogmore Rd	8	58	53	46	42	42	42	43	43	43	39	39	39
3651	63 Frogmore Rd	8	63	54	40	48	48	48	49	49	49	45	45	45
3652	1832 The Northern Road	8	58	54	49	48	48	48	49	49	49	45	45	45
3653	1840 The Northern Road_1	7	63	54	40	58	58	58	59	59	59	55	55	55
3654	95 Frogmore Rd	7	58	53	46	55	55	55	56	56	56	52	52	52
3655	89 Frogmore Rd	8	58	53	46	47	47	47	48	48	48	44	44	44
3656	87 Frogmore Rd	8	63	54	40	44	44	44	45	45	45	41	41	41
3657	88 Frogmore Rd	8	63	54	40	49	49	49	50	50	50	46	46	46
3658	80 Frogmore Rd	8	64	55	49	45	45	45	46	46	46	42	42	42
3659	Penrith Christian School- Bldg 6	11	58	53	46	52	52	52	53	53	53	49	49	49
3660	Penrith Christian School- Bldg 3	11	58	53	46	48	48	48	49	49	49	45	45	45
3661	Penrith Christian School- Bldg 1	11	64	55	49	45	45	45	46	46	46	42	42	42
3662	Penrith Christian School- Groundskeeping	11	64	55	49	49	49	49	50	50	50	46	46	46
3663	20 Simeon Rd	12	58	53	46	43	43	43	44	44	44	40	40	40
3664	60 Frogmore Rd	8	63	54	40	54	54	54	55	55	55	51	51	51
3665	50 Frogmore Rd	8	64	55	49	52	52	52	53	53	53	49	49	49
3666	307 Homestead Rd	11	58	53	46	51	51	51	52	52	52	48	48	48
3667	305 Homestead Rd	11	58	53	46	48	48	48	49	49	49	45	45	45
3668	295 Homestead Rd	11	64	55	49	46	46	46	47	47	47	43	43	43
3669	275 Homestead Rd	11	63	54	40	46	46	46	47	47	47	43	43	43
3670	261 Homestead Rd	12	63	54	40	45	45	45	46	46	46	42	42	42
3671	280 Homestead Rd	16	64	55	49	38	38	38	39	39	39	<35	<35	<35
3672	298 Homestead Rd	15	58	54	49	40	40	40	41	41	41	37	37	37
3673	300 Homestead Rd	15	64	55	49	42	42	42	43	43	43	39	39	39
3674	310 Homestead Rd	15	64	55	49	45	45	45	46	46	46	42	42	42
3675	326 Homestead Rd	15	64	55	49	47	47	47	48	48	48	44	44	44
3676	Jehovah's Witnesses	15	63	54	40	55	55	55	56	56	56	52	52	52

ID	Address	Catchment	NML			Clearing, dBA, LAeq(15min)			Drainage, dBA, LAeq(15min)			Load and Haul, dBA, LAeq(15min)		
			Day	Evening	Night	Day	Evening	Night	Day	Evening	Night	Day	Evening	Night
3677	1962 The Northern Road	15	64	55	49	52	52	52	53	53	53	49	49	49
3678	1964 The Northern Road	15	63	54	40	48	48	48	49	49	49	45	45	45
3679	1978_2 The Northern Road	15	64	55	49	44	44	44	45	45	45	41	41	41
3680	1988 The Northern Road	15	58	53	46	49	49	49	50	50	50	46	46	46
3681	387 Wentworth Rd_1	15	58	53	46	48	48	48	49	49	49	45	45	45
3682	387 Wentworth Rd_2	15	55	45	39	41	41	41	42	42	42	38	38	38
3683	377 Wentworth Rd	15	58	53	46	36	36	36	37	37	37	<35	<35	<35
3684	363 Wentworth Rd	15	58	53	46	<35	<35	<35	<35	<35	<35	<35	<35	<35
3685	43 Cross Rd	15	63	54	40	37	37	37	38	38	38	<35	<35	<35
3686	1980 The Northern Road	15	-	-	-	40	40	40	41	41	41	37	37	37
3687	19 Cross Rd	15	58	54	49	41	41	41	42	42	42	38	38	38
3688	Penrith Golf Club Clubhouse	14	58	54	49	53	53	53	54	54	54	50	50	50
3689	7 Garswood Rd	10	64	55	49	57	57	57	58	58	58	54	54	54
3690	9 Garswood Rd	10	58	53	46	47	47	47	48	48	48	44	44	44
3691	27 Garswood Rd	9	64	55	49	43	43	43	44	44	44	40	40	40
3692	1921 The Northern Road	10	63	54	40	46	46	46	47	47	47	43	43	43
3693	4 South St	9	63	54	40	47	47	47	48	48	48	44	44	44
3694	8 South St	9	58	54	49	47	47	47	48	48	48	44	44	44
3695	12 South St	9	64	55	49	44	44	44	45	45	45	41	41	41
3696	14 South St	9	58	53	46	42	42	42	43	43	43	39	39	39
3697	18 South St	9	58	53	46	43	43	43	44	44	44	40	40	40
3698	28 South St	9	63	54	40	43	43	43	44	44	44	40	40	40
3699	10 Pebworth Pl	10	64	55	49	42	42	42	43	43	43	39	39	39
3700	9 Pebworth Pl	10	64	55	49	43	43	43	44	44	44	40	40	40
3701	8 Pebworth Pl	10	64	55	49	43	43	43	44	44	44	40	40	40
3702	7 Pebworth Pl	10	64	55	49	43	43	43	44	44	44	40	40	40
3703	36 Bickley Rd	6	64	55	49	45	45	45	46	46	46	42	42	42
3704	34 Bickley Rd	6	63	54	40	46	46	46	47	47	47	43	43	43
3705	32 Bickley Rd	6	64	55	49	46	46	46	47	47	47	43	43	43
3706	30 Bickley Rd	6	58	53	46	49	49	49	50	50	50	46	46	46
3707	28 Bickley Rd	6	58	53	46	52	52	52	53	53	53	49	49	49

ID	Address	Catchment	NML			Clearing, dBA, LAeq(15min)			Drainage, dBA, LAeq(15min)			Load and Haul, dBA, LAeq(15min)		
			Day	Evening	Night	Day	Evening	Night	Day	Evening	Night	Day	Evening	Night
3708	26 Bickley Rd	6	58	54	49	53	53	53	54	54	54	50	50	50
3709	24 Bickley Rd	6	58	54	49	53	53	53	54	54	54	50	50	50
3710	22 Bickley Rd	6	58	54	49	58	58	58	59	59	59	55	55	55
3711	20 Bickley Rd	6	58	54	49	60	60	60	61	61	61	57	57	57
3712	18 Bickley Rd	6	58	54	49	60	60	60	61	61	61	57	57	57
3713	16 Bickley Rd	6	58	54	49	59	59	59	60	60	60	56	56	56
3714	14 Bickley Rd	6	58	54	49	58	58	58	59	59	59	55	55	55
3715	12 Bickley Rd	6	58	54	49	60	60	60	61	61	61	57	57	57
3716	10 Bickley Rd	6	58	54	49	59	59	59	60	60	60	56	56	56
3717	25 Bickley Rd	6	58	54	49	43	43	43	44	44	44	40	40	40
3718	23 Bickley Rd	6	58	54	49	42	42	42	43	43	43	39	39	39
3719	21 Bickley Rd	6	58	53	46	44	44	44	45	45	45	41	41	41
3720	19 Bickley Rd	6	58	53	46	43	43	43	44	44	44	40	40	40
3721	12 Knighton Pl	5	58	53	46	47	47	47	48	48	48	44	44	44
3722	11 Knighton Pl	5	58	54	49	49	49	49	50	50	50	46	46	46
3723	10 Knighton Pl	5	58	54	49	46	46	46	47	47	47	43	43	43
3724	17 Bickley Rd	6	58	54	49	47	47	47	48	48	48	44	44	44
3725	15 Bickley Rd	6	58	53	46	45	45	45	46	46	46	42	42	42
3726	13 Bickley Rd	6	58	53	46	49	49	49	50	50	50	46	46	46
3727	2 Bronsgrove Cl	5	58	54	49	46	46	46	47	47	47	43	43	43
3728	9 Knighton Pl	5	58	54	49	48	48	48	49	49	49	45	45	45
3729	3 Bronsgrove Cl	5	58	54	49	45	45	45	46	46	46	42	42	42
3730	11 Bickley Rd	6	58	54	49	47	47	47	48	48	48	44	44	44
3731	9 Bickley Rd	6	58	54	49	48	48	48	49	49	49	45	45	45
3732	7 Bronsgrove Cl	5	64	55	49	48	48	48	49	49	49	45	45	45
3733	2 Diana Pl	5	64	55	49	46	46	46	47	47	47	43	43	43
3734	7 Bickley Rd	6	58	53	46	48	48	48	49	49	49	45	45	45
3735	1a Diana Pl	6	58	54	49	46	46	46	47	47	47	43	43	43
3736	1 Diana Pl	6	63	54	40	54	54	54	55	55	55	51	51	51
3737	2 Powys Cl	6	58	53	46	61	61	61	62	62	62	58	58	58
3738	8 Bickley Rd	6	63	54	40	49	49	49	50	50	50	46	46	46

ID	Address	Catchment	NML			Clearing, dBA, LAeq(15min)			Drainage, dBA, LAeq(15min)			Load and Haul, dBA, LAeq(15min)		
			Day	Evening	Night	Day	Evening	Night	Day	Evening	Night	Day	Evening	Night
3739	6 Bickley Rd	6	58	53	46	50	50	50	51	51	51	47	47	47
3740	3 Powys Cl	6	64	55	49	60	60	60	61	61	61	57	57	57
3741	4 Powys Cl	6	64	55	49	58	58	58	59	59	59	55	55	55
3742	11 Diana Pl	5	63	54	40	51	51	51	52	52	52	48	48	48
3743	4 Bickley Rd	6	64	55	49	46	46	46	47	47	47	43	43	43
3744	2 Bickley Rd	6	58	53	46	46	46	46	47	47	47	43	43	43
3745	10 Tuscany Gr	5	58	54	49	47	47	47	48	48	48	44	44	44
3746	8 Tuscany Gr	5	64	55	49	40	40	40	41	41	41	37	37	37
3747	6 Tuscany Gr	5	58	53	46	44	44	44	45	45	45	41	41	41
3748	4 Tuscany Gr	6	63	54	40	46	46	46	47	47	47	43	43	43
3749	5 Powys Cl	6	58	53	46	49	49	49	50	50	50	46	46	46
3750	5 Powys Cl_2	6	58	53	46	51	51	51	52	52	52	48	48	48
3751	6 Powys Cl	6	64	55	49	64	64	64	65	65	65	61	61	61
3752	2 Tukara Gr	6	63	54	40	63	63	63	64	64	64	60	60	60
3753	37 Flavel St	6	58	53	46	58	58	58	59	59	59	55	55	55
3754	3 Tukara Rd	6	63	54	40	56	56	56	57	57	57	53	53	53
3755	5 Tukara Rd	6	64	55	49	54	54	54	55	55	55	51	51	51
3756	7 Tukara Rd	6	64	55	49	54	54	54	55	55	55	51	51	51
3757	9 Tukara Rd	6	58	54	49	46	46	46	47	47	47	43	43	43
3758	11 Tukara Rd	5	58	53	46	41	41	41	42	42	42	38	38	38
3759	6 Tamina Pl	6	64	55	49	45	45	45	46	46	46	42	42	42
3760	5 Tamina Pl	6	64	55	49	41	41	41	42	42	42	38	38	38
3761	7 Tamina Pl	6	58	53	46	44	44	44	45	45	45	41	41	41
3762	6a Kinmont Rd	6	64	55	49	46	46	46	47	47	47	43	43	43
3763	35 Flavel St	6	62	56	54	61	61	61	62	62	62	58	58	58
3764	33 Flavel St	6	-	-	-	60	60	60	61	61	61	57	57	57
3765	31 Flavel St	6	64	55	49	61	61	61	62	62	62	58	58	58
3766	4 Tamina Pl	6	63	54	40	43	43	43	44	44	44	40	40	40
3767	3 Tamina Pl	6	64	55	49	42	42	42	43	43	43	39	39	39
3768	29 Flavel St	6	58	53	46	62	62	62	63	63	63	59	59	59
3769	27 Flavel St	6	55	45	39	59	59	59	60	60	60	56	56	56

ID	Address	Catchment	NML			Clearing, dBA, LAeq(15min)			Drainage, dBA, LAeq(15min)			Load and Haul, dBA, LAeq(15min)		
			Day	Evening	Night	Day	Evening	Night	Day	Evening	Night	Day	Evening	Night
3770	25 Flavel St	6	58	53	46	58	58	58	59	59	59	55	55	55
3771	6 Slavin St	6	58	54	49	58	58	58	59	59	59	55	55	55
3772	4 Slavin St	6	64	55	49	51	51	51	52	52	52	48	48	48
3773	2 Tamina Pl	6	58	53	46	43	43	43	44	44	44	40	40	40
3774	62 Wardell Dr	6	63	54	40	44	44	44	45	45	45	41	41	41
3775	60 Wardell Dr	6	64	55	49	43	43	43	44	44	44	40	40	40
3776	58 Wardell Dr	6	58	53	46	43	43	43	44	44	44	40	40	40
3777	21 Flavel St	6	64	55	49	61	61	61	62	62	62	58	58	58
3778	19 Flavel St	6	64	55	49	63	63	63	64	64	64	60	60	60
3779	17 Flavel St	6	64	55	49	62	62	62	63	63	63	59	59	59
3780	56 Wardell Dr	6	63	54	40	46	46	46	47	47	47	43	43	43
3781	54 Wardell Dr	6	63	54	40	49	49	49	50	50	50	46	46	46
3782	52 Wardell Dr	6	63	54	40	48	48	48	49	49	49	45	45	45
3783	50 Wardell Dr	6	58	54	49	46	46	46	47	47	47	43	43	43
3784	15 Flavel St	6	58	54	49	61	61	61	62	62	62	58	58	58
3785	13 Flavel St	6	64	55	49	62	62	62	63	63	63	59	59	59
3786	11 Flavel St	6	64	55	49	62	62	62	63	63	63	59	59	59
3787	48 Wardell Dr	6	58	54	49	52	52	52	53	53	53	49	49	49
3788	46 Wardell Dr	6	63	54	40	47	47	47	48	48	48	44	44	44
3789	1 Flavel St	6	64	55	49	52	52	52	53	53	53	49	49	49
3790	3 Flavel St	6	64	55	49	52	52	52	53	53	53	49	49	49
3791	9 Flavel St	6	64	55	49	62	62	62	63	63	63	59	59	59
3792	7 Flavel St	6	64	55	49	61	61	61	62	62	62	58	58	58
3793	5 Flavel St	6	58	53	46	57	57	57	58	58	58	54	54	54
3794	4 Flavel St	6	58	53	46	49	49	49	50	50	50	46	46	46
3795	6 Flavel St	6	64	55	49	54	54	54	55	55	55	51	51	51
3796	8 Flavel St	6	63	54	40	57	57	57	58	58	58	54	54	54
3797	10 Flavel St	6	64	55	49	60	60	60	61	61	61	57	57	57
3798	12 Flavel St	6	58	54	49	64	64	64	65	65	65	61	61	61
3799	KFC South Penrith	6	58	54	49	60	60	60	61	61	61	57	57	57
3800	John Cootes furniture warehouse	6	64	55	49	59	59	59	60	60	60	56	56	56

ID	Address	Catchment	NML			Clearing, dBA, LAeq(15min)			Drainage, dBA, LAeq(15min)			Load and Haul, dBA, LAeq(15min)		
			Day	Evening	Night	Day	Evening	Night	Day	Evening	Night	Day	Evening	Night
3801	Seven-Eleven	6	70	-	-	57	57	57	58	58	58	54	54	54
3802	Dan Murphies	6	58	54	49	58	58	58	59	59	59	55	55	55
3803	7 Oberon Cr	6	58	54	49	57	57	57	58	58	58	54	54	54
3804	9 Oberon Cr	6	58	54	49	53	53	53	54	54	54	50	50	50
3805	11 Oberon Cr	6	58	54	49	47	47	47	48	48	48	44	44	44
3806	13 Oberon Cr	6	58	54	49	47	47	47	48	48	48	44	44	44
3807	15 Oberon Cr	6	58	53	46	45	45	45	46	46	46	42	42	42
3808	17 Oberon Cr	6	58	53	46	46	46	46	47	47	47	43	43	43
3809	235 Parker St	2	58	53	46	67	67	67	68	68	68	64	64	64
3810	233 Parker St	2	58	53	46	63	63	63	64	64	64	60	60	60
3811	231 Parker St	2	58	53	46	61	61	61	62	62	62	58	58	58
3812	229 Parker St	2	64	55	49	63	63	63	64	64	64	60	60	60
3813	227 Parker St	2	64	55	49	67	67	67	68	68	68	64	64	64
3814	225 Parker St	2	58	53	46	68	68	68	69	69	69	65	65	65
3815	223 Parker St	2	58	54	49	62	62	62	63	63	63	59	59	59
3816	221 Parker St	2	58	54	49	60	60	60	61	61	61	57	57	57
3817	219 Parker St	2	64	55	49	60	60	60	61	61	61	57	57	57
3818	217 Parker St	2	64	55	49	60	60	60	61	61	61	57	57	57
3819	215 Parker St	2	58	53	46	62	62	62	63	63	63	59	59	59
3820	213 Parker St	2	63	54	40	65	65	65	66	66	66	62	62	62
3821	211 Parker St	2	63	54	40	65	65	65	66	66	66	62	62	62
3822	209 Parker St	2	58	54	49	63	63	63	64	64	64	60	60	60
3823	207 Parker St	2	63	54	40	60	60	60	61	61	61	57	57	57
3824	53 Hilliger Rd	2	58	53	46	53	53	53	54	54	54	50	50	50
3825	55 Hilliger Rd	2	58	53	46	51	51	51	52	52	52	48	48	48
3826	57 Hilliger Rd	2	64	55	49	47	47	47	48	48	48	44	44	44
3827	59 Hilliger Rd	2	64	55	49	46	46	46	47	47	47	43	43	43
3828	61 Hilliger Rd	2	63	54	40	48	48	48	49	49	49	45	45	45
3829	63 Hilliger Rd	2	64	55	49	47	47	47	48	48	48	44	44	44
3830	65 Hilliger Rd	2	58	53	46	48	48	48	49	49	49	45	45	45
3831	67 Hilliger Rd	2	58	53	46	48	48	48	49	49	49	45	45	45

ID	Address	Catchment	NML			Clearing, dBA, LAeq(15min)			Drainage, dBA, LAeq(15min)			Load and Haul, dBA, LAeq(15min)		
			Day	Evening	Night	Day	Evening	Night	Day	Evening	Night	Day	Evening	Night
3832	69 Hilliger Rd	2	58	53	46	50	50	50	51	51	51	47	47	47
3833	71 Hilliger Rd	2	55	45	39	53	53	53	54	54	54	50	50	50
3834	73 Hilliger Rd	2	55	45	39	51	51	51	52	52	52	48	48	48
3835	75 Hilliger Rd	2	58	54	49	51	51	51	52	52	52	48	48	48
3836	77 Hilliger Rd	2	58	54	49	52	52	52	53	53	53	49	49	49
3837	79 Hilliger Rd	2	64	55	49	53	53	53	54	54	54	50	50	50
3838	81a Hilliger Rd	2	58	53	46	54	54	54	55	55	55	51	51	51
3839	81b Hilliger Rd	2	63	54	40	54	54	54	55	55	55	51	51	51
3840	205 Parker St	2	64	55	49	61	61	61	62	62	62	58	58	58
3841	40 Mazepa Ave	2	64	55	49	55	55	55	56	56	56	52	52	52
3842	38 Mazepa Ave	2	58	53	46	53	53	53	54	54	54	50	50	50
3843	203 Parker St	2	58	53	46	62	62	62	63	63	63	59	59	59
3844	36 Mazepa Ave	2	58	53	46	48	48	48	49	49	49	45	45	45
3845	201 Parker St	2	58	53	46	64	64	64	65	65	65	61	61	61
3846	199 Parker St	2	64	55	49	67	67	67	68	68	68	64	64	64
3847	34 Mazepa Ave	2	64	55	49	46	46	46	47	47	47	43	43	43
3848	32 Mazepa Ave	2	64	55	49	47	47	47	48	48	48	44	44	44
3849	197 Parker St	2	58	54	49	64	64	64	65	65	65	61	61	61
3850	195 Parker St	2	64	55	49	63	63	63	64	64	64	60	60	60
3851	30 Mazepa Ave	2	64	55	49	47	47	47	48	48	48	44	44	44
3852	28 Mazepa Ave	2	64	55	49	48	48	48	49	49	49	45	45	45
3853	26 Mazepa Ave	2	64	55	49	55	55	55	56	56	56	52	52	52
3854	193 Parker St	2	58	53	46	62	62	62	63	63	63	59	59	59
3855	191 Parker St	2	63	54	40	64	64	64	65	65	65	61	61	61
3856	189 Parker St	2	64	55	49	65	65	65	66	66	66	62	62	62
3857	24 Mazepa Ave	2	62	56	54	49	49	49	50	50	50	46	46	46
3858	22 Mazepa Ave	2	-	-	-	47	47	47	48	48	48	44	44	44
3859	187 Parker St	2	64	55	49	63	63	63	64	64	64	60	60	60
3860	185 Parker St	2	63	54	40	60	60	60	61	61	61	57	57	57
3861	20 Mazepa Ave	2	64	55	49	47	47	47	48	48	48	44	44	44
3862	18 Mazepa Ave	2	58	53	46	48	48	48	49	49	49	45	45	45



ID	Address	Catchment	NML			Clearing, dBA, LAeq(15min)			Drainage, dBA, LAeq(15min)			Load and Haul, dBA, LAeq(15min)		
			Day	Evening	Night	Day	Evening	Night	Day	Evening	Night	Day	Evening	Night
3863	183 Parker St	2	55	45	39	61	61	61	62	62	62	58	58	58
3864	181 Parker St	2	58	53	46	63	63	63	64	64	64	60	60	60
3865	179 Parker St	2	58	54	49	65	65	65	66	66	66	62	62	62
3866	16 Mazepa Ave	2	63	54	40	48	48	48	49	49	49	45	45	45
3867	14 Mazepa Ave	2	58	53	46	55	55	55	56	56	56	52	52	52
3868	12 Mazepa Ave	2	58	54	49	54	54	54	55	55	55	51	51	51
3869	10 Mazepa Ave	2	63	54	40	53	53	53	54	54	54	50	50	50
3870	177 Parker St	2	64	55	49	69	69	69	70	70	70	66	66	66
3871	175 Parker St	2	58	53	46	66	66	66	67	67	67	63	63	63
3872	173 Parker St	2	58	53	46	62	62	62	63	63	63	59	59	59
3873	8 Mazepa Ave	2	63	54	40	52	52	52	53	53	53	49	49	49
3874	6 Mazepa Ave	2	63	54	40	55	55	55	56	56	56	52	52	52
3875	4 Mazepa Ave	2	58	54	49	52	52	52	53	53	53	49	49	49
3876	171 Parker St	2	58	54	49	62	62	62	63	63	63	59	59	59
3877	128 Smith St	1	64	55	49	65	65	65	66	66	66	62	62	62
3878	1 Mazepa Ave	1	58	53	46	60	60	60	61	61	61	57	57	57
3879	3 Mazepa Ave	1	58	53	46	57	57	57	58	58	58	54	54	54
3880	5 Mazepa Ave	1	58	54	49	56	56	56	57	57	57	53	53	53
3881	3 Sheba Cr	1	58	53	46	51	51	51	52	52	52	48	48	48
3882	5 Sheba Cr	1	63	54	40	45	45	45	46	46	46	42	42	42
3883	92 Smith St	2	58	53	46	59	59	59	60	60	60	56	56	56
3884	2 Mazepa Ave	2	64	55	49	57	57	57	58	58	58	54	54	54
3885	101 Smith St	2	64	55	49	63	63	63	64	64	64	60	60	60
3886	99 Smith St	2	64	55	49	62	62	62	63	63	63	59	59	59
3887	93 Smith St	2	64	55	49	58	58	58	59	59	59	55	55	55
3888	91 Smith St	2	64	55	49	56	56	56	57	57	57	53	53	53
3889	169b Parker St	2	64	55	49	60	60	60	61	61	61	57	57	57
3890	169a Parker St	2	64	55	49	59	59	59	60	60	60	56	56	56
3891	169 Parker St	2	58	53	46	59	59	59	60	60	60	56	56	56
3892	167 Parker St	2	63	54	40	61	61	61	62	62	62	58	58	58
3893	95 Smith St	2	58	54	49	48	48	48	49	49	49	45	45	45

ID	Address	Catchment	NML			Clearing, dBA, LAeq(15min)			Drainage, dBA, LAeq(15min)			Load and Haul, dBA, LAeq(15min)		
			Day	Evening	Night	Day	Evening	Night	Day	Evening	Night	Day	Evening	Night
3894	165 Parker St	2	58	54	49	63	63	63	64	64	64	60	60	60
3895	3 Uren St	2	58	54	49	50	50	50	51	51	51	47	47	47
3896	161 Parker St	2	58	54	49	60	60	60	61	61	61	57	57	57
3897	159 Parker St	2	58	54	49	58	58	58	59	59	59	55	55	55
3898	157 Parker St	2	58	54	49	56	56	56	57	57	57	53	53	53
3899	155 Parker St	2	58	54	49	55	55	55	56	56	56	52	52	52
3900	149 Parker St	2	58	54	49	62	62	62	63	63	63	59	59	59
3901	147 Parker St	2	58	54	49	64	64	64	65	65	65	61	61	61
3902	145 Parker St	2	58	54	49	65	65	65	66	66	66	62	62	62
3903	143 Parker St	2	58	54	49	63	63	63	64	64	64	60	60	60
3904	139 Parker St	2	58	53	46	60	60	60	61	61	61	57	57	57
3905	137 Parker St	2	58	54	49	60	60	60	61	61	61	57	57	57
3906	141 Parker St	2	64	55	49	48	48	48	49	49	49	45	45	45
3907	135 Parker St	2	58	53	46	58	58	58	59	59	59	55	55	55
3908	133 Parker St	2	64	55	49	64	64	64	65	65	65	61	61	61
3909	96 Jamison Rd	2	58	54	49	67	67	67	68	68	68	64	64	64
3910	98 Jamison Rd	2	58	54	49	64	64	64	65	65	65	61	61	61
3911	100a Jamison Rd	2	58	54	49	64	64	64	65	65	65	61	61	61
3912	100 Jamison Rd	2	64	55	49	67	67	67	68	68	68	64	64	64
3913	102 Jamison Rd	2	58	53	46	66	66	66	67	67	67	63	63	63
3914	104 Jamison Rd	2	58	53	46	64	64	64	65	65	65	61	61	61
3915	106 Jamison Rd_1	1	58	53	46	61	61	61	62	62	62	58	58	58
3916	108 Jamison Rd	1	63	54	40	62	62	62	63	63	63	59	59	59
3917	110 Jamison Rd	1	58	53	46	62	62	62	63	63	63	59	59	59
3918	112 Jamison Rd	1	63	54	40	67	67	67	68	68	68	64	64	64
3919	114 Jamison Rd	1	58	53	46	64	64	64	65	65	65	61	61	61
3920	116 Jamison Rd	1	64	55	49	62	62	62	63	63	63	59	59	59
3921	93 Jamison Rd	2	64	55	49	64	64	64	65	65	65	61	61	61
3922	95 Jamison Rd	2	63	54	40	62	62	62	63	63	63	59	59	59
3923	97 Jamison Rd	2	58	53	46	63	63	63	64	64	64	60	60	60
3924	99 Jamison Rd	2	64	55	49	66	66	66	67	67	67	63	63	63

ID	Address	Catchment	NML			Clearing, dBA, LAeq(15min)			Drainage, dBA, LAeq(15min)			Load and Haul, dBA, LAeq(15min)		
			Day	Evening	Night	Day	Evening	Night	Day	Evening	Night	Day	Evening	Night
3925	101 Jamison Rd	1	64	55	49	63	63	63	64	64	64	60	60	60
3934	107 Jamison Rd	1	58	53	46	61	61	61	62	62	62	58	58	58
3935	105 Jamison Rd	1	63	54	40	60	60	60	61	61	61	57	57	57
3936	103 Jamison Rd	1	64	55	49	60	60	60	61	61	61	57	57	57
3943	4 Fragar Rd	2	58	53	46	54	54	54	55	55	55	51	51	51
3944	6 Fragar Rd	2	63	54	40	51	51	51	52	52	52	48	48	48
3945	8 Fragar Rd	2	64	55	49	48	48	48	49	49	49	45	45	45
3946	10 Fragar Rd	2	58	54	49	48	48	48	49	49	49	45	45	45
3947	12 Fragar Rd	2	58	54	49	47	47	47	48	48	48	44	44	44
3948	14 Fragar Rd_1	2	58	53	46	49	49	49	50	50	50	46	46	46
3949	14 Fragar Rd_2	2	64	55	49	48	48	48	49	49	49	45	45	45
3950	14 Fragar Rd_3	2	64	55	49	48	48	48	49	49	49	45	45	45
3951	18 Fragar Rd	2	63	54	40	49	49	49	50	50	50	46	46	46
3952	20 Fragar Rd	2	64	55	49	50	50	50	51	51	51	47	47	47
3953	22 Fragar Rd	2	64	55	49	49	49	49	50	50	50	46	46	46
3954	24 Fragar Rd	2	58	53	46	48	48	48	49	49	49	45	45	45
3955	26 Fragar Rd	2	63	54	40	46	46	46	47	47	47	43	43	43
3956	2 Payne St	2	63	54	40	48	48	48	49	49	49	45	45	45
3957	3 Payne St	2	64	55	49	53	53	53	54	54	54	50	50	50
3958	4 Payne St	2	62	56	54	53	53	53	54	54	54	50	50	50
3959	6 Payne St	2	62	56	54	46	46	46	47	47	47	43	43	43
3960	5 Payne St	2	64	55	49	47	47	47	48	48	48	44	44	44
3961	2 Uren St	2	63	54	40	48	48	48	49	49	49	45	45	45
3962	97 Smith St	2	64	55	49	46	46	46	47	47	47	43	43	43
3963	4 Uren St	2	58	53	46	48	48	48	49	49	49	45	45	45
3964	1 Nova Pl	6	55	45	39	43	43	43	44	44	44	40	40	40
3965	2 Nova Pl	6	58	53	46	45	45	45	46	46	46	42	42	42
3966	3 Nova Pl	6	58	54	49	46	46	46	47	47	47	43	43	43
3967	4 Nova Pl	6	63	54	40	45	45	45	46	46	46	42	42	42
3968	5 Nova Pl	6	58	53	46	46	46	46	47	47	47	43	43	43
3969	6 Nova Pl	5	63	54	40	41	41	41	42	42	42	38	38	38

ID	Address	Catchment	NML			Clearing, dBA, LAeq(15min)			Drainage, dBA, LAeq(15min)			Load and Haul, dBA, LAeq(15min)		
			Day	Evening	Night	Day	Evening	Night	Day	Evening	Night	Day	Evening	Night
3970	32 Wardell Dr	6	64	55	49	48	48	48	49	49	49	45	45	45
3971	36 Wardell Dr	5	58	53	46	49	49	49	50	50	50	46	46	46
3972	38 Wardell Dr	5	58	54	49	49	49	49	50	50	50	46	46	46
3973	40 Wardell Dr	5	58	54	49	50	50	50	51	51	51	47	47	47
3974	2 Flavel St	5	63	54	40	51	51	51	52	52	52	48	48	48
3975	Flower Power_1	7	58	54	49	57	57	57	58	58	58	54	54	54
3976	12 Pebworth Pl	10	58	54	49	42	42	42	43	43	43	39	39	39
3977	11 Pebworth Pl	10	58	54	49	41	41	41	42	42	42	38	38	38
3978	13 Pebworth Pl	10	64	55	49	43	43	43	44	44	44	40	40	40
3979	14 Pebworth Pl	9	58	54	49	43	43	43	44	44	44	40	40	40
3980	15 Pebworth Pl	9	58	53	46	44	44	44	45	45	45	41	41	41
3981	16 Pebworth Pl	9	64	55	49	45	45	45	46	46	46	42	42	42
3982	17 Pebworth Pl	9	64	55	49	47	47	47	48	48	48	44	44	44
3983	18 Pebworth Pl	9	64	55	49	48	48	48	49	49	49	45	45	45
3984	19 Pebworth Pl	9	64	55	49	49	49	49	50	50	50	46	46	46
3985	20 Pebworth Pl	9	64	55	49	48	48	48	49	49	49	45	45	45
3986	16 Timaru Gr	9	64	55	49	48	48	48	49	49	49	45	45	45
3987	18 Timaru Gr	9	58	53	46	52	52	52	53	53	53	49	49	49
3988	20 Timaru Gr	9	58	53	46	50	50	50	51	51	51	47	47	47
3989	22 Timaru Gr	9	58	54	49	52	52	52	53	53	53	49	49	49
3990	24 Timaru Gr	9	63	54	40	55	55	55	56	56	56	52	52	52
3991	26 Timaru Gr	9	63	54	40	55	55	55	56	56	56	52	52	52
3992	28 Timaru Gr	9	63	54	40	56	56	56	57	57	57	53	53	53
3993	30 Timaru Gr	9	58	54	49	56	56	56	57	57	57	53	53	53
3994	32 Timaru Gr	9	58	54	49	56	56	56	57	57	57	53	53	53
3995	34 Timaru Gr	9	58	53	46	55	55	55	56	56	56	52	52	52
3996	36 Timaru Gr	9	58	53	46	52	52	52	53	53	53	49	49	49
3997	38 Timaru Gr	9	58	53	46	53	53	53	54	54	54	50	50	50
3998	40 Timaru Gr	9	58	53	46	50	50	50	51	51	51	47	47	47
3999	42 Timaru Gr	9	58	53	46	48	48	48	49	49	49	45	45	45
4000	44 Timaru Gr	9	64	55	49	48	48	48	49	49	49	45	45	45

ID	Address	Catchment	NML			Clearing, dBA, LAeq(15min)			Drainage, dBA, LAeq(15min)			Load and Haul, dBA, LAeq(15min)		
			Day	Evening	Night	Day	Evening	Night	Day	Evening	Night	Day	Evening	Night
4001	56 Timaru Gr	9	58	53	46	45	45	45	46	46	46	42	42	42
4002	54 Timaru Gr	9	64	55	49	43	43	43	44	44	44	40	40	40
4003	52 Timaru Gr	9	64	55	49	43	43	43	44	44	44	40	40	40
4004	50 Timaru Gr	9	58	54	49	42	42	42	43	43	43	39	39	39
4005	48 Timaru Gr	9	58	54	49	42	42	42	43	43	43	39	39	39
4006	46 Timaru Gr	9	58	54	49	46	46	46	47	47	47	43	43	43
4007	2014 The Northern Road	15	64	55	49	44	44	44	45	45	45	41	41	41
4008	390 Wentworth Rd	15	64	55	49	42	42	42	43	43	43	39	39	39
4009	11 Carolyn Ch	15	58	53	46	36	36	36	37	37	37	<35	<35	<35
4010	366 Wentworth Rd	15	63	54	40	<35	<35	<35	35	35	35	<35	<35	<35
4011	258 Wentworth Rd	15	58	53	46	<35	<35	<35	<35	<35	<35	<35	<35	<35
4012	70 Carolyn Ch	15	64	55	49	40	40	40	41	41	41	37	37	37
4013	66 Carolyn Ch	15	63	54	40	41	41	41	42	42	42	38	38	38
4014	2032 The Northern Road	15	63	54	40	45	45	45	46	46	46	42	42	42
4015	42 Carolyn Chase	15	64	55	49	<35	<35	<35	36	36	36	<35	<35	<35
4017	12 Carolyn Chase	15	64	55	49	38	38	38	39	39	39	35	35	35
4018	30 Carolyn Chase	15	55	45	39	<35	<35	<35	36	36	36	<35	<35	<35
4019	65 Carolyn Chase	15	64	55	49	38	38	38	39	39	39	35	35	35
4020	63 Carolyn Chase	15	63	54	40	36	36	36	37	37	37	<35	<35	<35
4021	49 Carolyn Chase	15	63	54	40	<35	<35	<35	36	36	36	<35	<35	<35
4022	29 Garswood Rd	9	64	55	49	44	44	44	45	45	45	41	41	41
4023	35 Garswood Rd	9	58	53	46	41	41	41	42	42	42	38	38	38
4024	2 Windorra Ave	13	58	53	46	36	36	36	37	37	37	<35	<35	<35
4025	7 Kyarra Tce	13	64	55	49	<35	<35	<35	<35	<35	<35	<35	<35	<35
4026	5 Kyarra Tce	13	58	54	49	<35	<35	<35	36	36	36	<35	<35	<35
4027	3 Kyarra Tce	13	58	54	49	35	35	35	36	36	36	<35	<35	<35
4028	4 Kyarra Tce	13	63	54	40	<35	<35	<35	<35	<35	<35	<35	<35	<35
4029	6 Kyarra Tce	13	64	55	49	<35	<35	<35	36	36	36	<35	<35	<35
4030	8 Kyarra Tce	13	58	53	46	36	36	36	37	37	37	<35	<35	<35
4031	9 Kyarra Tce	13	63	54	40	<35	<35	<35	<35	<35	<35	<35	<35	<35
4032	11 Kyarra Tce	13	64	55	49	<35	<35	<35	36	36	36	<35	<35	<35

ID	Address	Catchment	NML			Clearing, dBA, LAeq(15min)			Drainage, dBA, LAeq(15min)			Load and Haul, dBA, LAeq(15min)		
			Day	Evening	Night	Day	Evening	Night	Day	Evening	Night	Day	Evening	Night
4033	10 Kyarra Tce_1	13	58	53	46	39	39	39	40	40	40	36	36	36
4034	10 Kyarra Tce_1	13	63	54	40	38	38	38	39	39	39	35	35	35
4035	2015 The Northern Road	14	58	54	49	57	57	57	58	58	58	54	54	54
4036	2019 The Northern Road_1	14	63	54	40	55	55	55	56	56	56	52	52	52
4037	2019 The Northern Road_2	14	64	55	49	49	49	49	50	50	50	46	46	46
4038	2021 The Northern Road	14	58	53	46	44	44	44	45	45	45	41	41	41
4039	2031 The Northern Road	14	63	54	40	40	40	40	41	41	41	37	37	37
4040	15 Boldero Cr	13	63	54	40	40	40	40	41	41	41	37	37	37
4041	12 Boldero Cr	13	63	54	40	37	37	37	38	38	38	<35	<35	<35
4042	14 Boldero Cr	13	58	54	49	38	38	38	39	39	39	35	35	35
4043	16 Boldero Cr	13	64	55	49	38	38	38	39	39	39	35	35	35
4044	18 Boldero Cr	13	64	55	49	37	37	37	38	38	38	<35	<35	<35
4045	20 Boldero Cr	13	64	55	49	36	36	36	37	37	37	<35	<35	<35
4046	22 Boldero Cr	13	63	54	40	37	37	37	38	38	38	<35	<35	<35
4047	21 Boldero Cr	14	63	54	40	37	37	37	38	38	38	<35	<35	<35
4048	27 Boldero Cr	13	63	54	40	<35	<35	<35	<35	<35	<35	<35	<35	<35
4056	6 Pebworth Pl	10	63	54	40	43	43	43	44	44	44	40	40	40
4063	54 Hilliger Rd	1	58	54	49	53	53	53	54	54	54	50	50	50
4064	56 Hilliger Rd	1	58	54	49	55	55	55	56	56	56	52	52	52
4065	1 Tania Ave	1	58	54	49	56	56	56	57	57	57	53	53	53
4066	62 Hilliger Ave	5	64	55	49	64	64	64	65	65	65	61	61	61
4067	4 Tania Ave	5	64	55	49	59	59	59	60	60	60	56	56	56
4068	5 Maxwell St	5	58	53	46	59	59	59	60	60	60	56	56	56
4069	7 Maxwell St	5	58	54	49	57	57	57	58	58	58	54	54	54
4070	Montgrove College- Bldg 2	8	58	54	49	<35	<35	<35	<35	<35	<35	<35	<35	<35
4071	Montgrove College- Bldg 3	8	63	54	40	37	37	37	38	38	38	<35	<35	<35
4072	5 Oberon Cr	6	58	54	49	63	63	63	64	64	64	60	60	60
4073	8 Oberon Cr	5	58	54	49	55	55	55	56	56	56	52	52	52
4074	10 Oberon Cr	5	58	54	49	56	56	56	57	57	57	53	53	53
4075	12 Oberon Cr	5	58	54	49	55	55	55	56	56	56	52	52	52
4076	14 Oberon Cr	5	58	54	49	53	53	53	54	54	54	50	50	50

ID	Address	Catchment	NML			Clearing, dBA, LAeq(15min)			Drainage, dBA, LAeq(15min)			Load and Haul, dBA, LAeq(15min)		
			Day	Evening	Night	Day	Evening	Night	Day	Evening	Night	Day	Evening	Night
4077	16 Oberon Cr	5	64	55	49	55	55	55	56	56	56	52	52	52
4078	9 Maxwell St	5	64	55	49	56	56	56	57	57	57	53	53	53
4079	11 Maxwell St	5	58	53	46	55	55	55	56	56	56	52	52	52
4080	26 Burgess Rd	1	63	54	40	52	52	52	53	53	53	49	49	49
4081	39 Mazeepa Ave	1	63	54	40	52	52	52	53	53	53	49	49	49
4082	51 Hilliger Rd	1	58	53	46	52	52	52	53	53	53	49	49	49
4083	34 Hilliger Rd	1	58	53	46	51	51	51	52	52	52	48	48	48
4084	32 Hilliger Rd	1	58	53	46	50	50	50	51	51	51	47	47	47
4085	30 Hilliger Rd	1	63	54	40	50	50	50	51	51	51	47	47	47
4086	28 Hilliger Rd	1	58	54	49	50	50	50	51	51	51	47	47	47
4087	25 Tent St	4	58	54	49	49	49	49	50	50	50	46	46	46
4088	27 Tent St	4	58	54	49	49	49	49	50	50	50	46	46	46
4089	29 Tent St	4	58	54	49	48	48	48	49	49	49	45	45	45
4090	31 Tent St	4	64	55	49	49	49	49	50	50	50	46	46	46
4091	33 Tent St	4	64	55	49	50	50	50	51	51	51	47	47	47
4092	35 Tent St	4	58	53	46	51	51	51	52	52	52	48	48	48
4094	125 Jamison Rd	1	64	55	49	51	51	51	52	52	52	48	48	48
4095	123 Jamison Rd	1	64	55	49	53	53	53	54	54	54	50	50	50
4096	109 Jamison Rd	1	64	55	49	62	62	62	63	63	63	59	59	59
4097	111 Jamison Rd	1	63	54	40	63	63	63	64	64	64	60	60	60
4098	113 Jamison Rd	1	64	55	49	64	64	64	65	65	65	61	61	61
4099	115 Jamison Rd	1	55	45	39	61	61	61	62	62	62	58	58	58
4100	117 Jamison Rd	1	58	53	46	59	59	59	60	60	60	56	56	56
4101	119 Jamison Rd	1	58	54	49	57	57	57	58	58	58	54	54	54
4102	121 Jamison Rd	1	63	54	40	54	54	54	55	55	55	51	51	51
4103	118 Jamison Rd	1	58	53	46	57	57	57	58	58	58	54	54	54
4104	120a Jamison Rd	1	64	55	49	54	54	54	55	55	55	51	51	51
4105	79b Jamison Rd_3	4	58	53	46	58	58	58	59	59	59	55	55	55
4106	79a Jamison Rd_2	4	63	54	40	45	45	45	46	46	46	42	42	42
4107	74 Jamison Rd	4	64	55	49	55	55	55	56	56	56	52	52	52
4108	72 Jamison Rd	4	64	55	49	52	52	52	53	53	53	49	49	49

ID	Address	Catchment	NML			Clearing, dBA, LAeq(15min)			Drainage, dBA, LAeq(15min)			Load and Haul, dBA, LAeq(15min)		
			Day	Evening	Night	Day	Evening	Night	Day	Evening	Night	Day	Evening	Night
4109	70 Jamison Rd	4	63	54	40	48	48	48	49	49	49	45	45	45
4110	68 Jamison Rd	4	58	54	49	44	44	44	45	45	45	41	41	41
4111	66 Jamison Rd	4	58	53	46	42	42	42	43	43	43	39	39	39
4112	77 Jamison Rd	4	64	55	49	54	54	54	55	55	55	51	51	51
4113	75 Jamison Rd	4	64	55	49	52	52	52	53	53	53	49	49	49
4114	71 Jamison Rd_2	4	64	55	49	44	44	44	45	45	45	41	41	41
4115	71 Jamison Rd_1	4	64	55	49	44	44	44	45	45	45	41	41	41
4116	71 Jamison Rd	4	64	55	49	43	43	43	44	44	44	40	40	40
4117	69 Jamison Rd	4	64	55	49	43	43	43	44	44	44	40	40	40
4118	64 Jamison Rd	4	64	55	49	40	40	40	41	41	41	37	37	37
4119	56 Jamison Rd	4	58	53	46	39	39	39	40	40	40	36	36	36
4120	54 Jamison Rd_2	4	58	54	49	39	39	39	40	40	40	36	36	36
4121	120b Jamison Rd	1	63	54	40	53	53	53	54	54	54	50	50	50
4122	122 Jamison Rd	1	58	54	49	50	50	50	51	51	51	47	47	47
4123	130 Smith St	1	58	54	49	68	68	68	69	69	69	65	65	65
4124	132 Smith St	1	58	54	49	62	62	62	63	63	63	59	59	59
4125	40 Fragar Rd	1	58	54	49	58	58	58	59	59	59	55	55	55
4126	103 Smith St	2	58	54	49	65	65	65	66	66	66	62	62	62
4127	105 Smith St	2	58	54	49	65	65	65	66	66	66	62	62	62
4128	107 Smith St (Switchyard)	2	58	54	49	60	60	60	61	61	61	57	57	57
4129	47 Fragar Rd	1	58	54	49	51	51	51	52	52	52	48	48	48
4130	49 Fragar Rd	1	58	53	46	51	51	51	52	52	52	48	48	48
4131	138 Smith St	1	58	53	46	49	49	49	50	50	50	46	46	46
4132	124 Fragar Rd	5	58	53	46	48	48	48	49	49	49	45	45	45
4133	37 Maxwell St_2	5	64	55	49	50	50	50	51	51	51	47	47	47
4134	37 Maxwell St	5	64	55	49	52	52	52	53	53	53	49	49	49
4135	35 Maxwell St	5	64	55	49	55	55	55	56	56	56	52	52	52
4136	33 Maxwell St	5	58	54	49	56	56	56	57	57	57	53	53	53
4137	31 Maxwell St	5	58	54	49	56	56	56	57	57	57	53	53	53
4138	29 Maxwell St	5	58	54	49	61	61	61	62	62	62	58	58	58
4139	27 Maxwell St	5	64	55	49	63	63	63	64	64	64	60	60	60



ID	Address	Catchment	NML			Clearing, dBA, LAeq(15min)			Drainage, dBA, LAeq(15min)			Load and Haul, dBA, LAeq(15min)		
			Day	Evening	Night	Day	Evening	Night	Day	Evening	Night	Day	Evening	Night
4140	25 Maxwell St	5	58	53	46	64	64	64	65	65	65	61	61	61
4141	23 Maxwell St	5	58	53	46	61	61	61	62	62	62	58	58	58
4142	21 Maxwell St	5	63	54	40	60	60	60	61	61	61	57	57	57
4143	19 Maxwell St	5	62	54	43	57	57	57	58	58	58	54	54	54
4144	17 Maxwell St	5	58	53	46	55	55	55	56	56	56	52	52	52
4145	15 Maxwell St	5	58	53	46	55	55	55	56	56	56	52	52	52
4146	13 Maxwell St	5	64	55	49	53	53	53	54	54	54	50	50	50
4147	18 Oberon Cr	5	63	54	40	56	56	56	57	57	57	53	53	53
4148	20 Oberon Cr	5	64	55	49	57	57	57	58	58	58	54	54	54
4149	22 Oberon Cr	5	64	55	49	56	56	56	57	57	57	53	53	53
4150	24 Oberon Cr	5	58	54	49	59	59	59	60	60	60	56	56	56
4151	26 Oberon Cr	5	58	54	49	58	58	58	59	59	59	55	55	55
4152	28 Oberon Cr	5	58	54	49	58	58	58	59	59	59	55	55	55
4153	167 Bringelly Rd	4	58	54	49	40	40	40	41	41	41	37	37	37
4154	165 Bringelly Rd	4	64	55	49	42	42	42	43	43	43	39	39	39
4155	163 Bringelly Rd	4	64	55	49	43	43	43	44	44	44	40	40	40
4156	161 Bringelly Rd	4	64	55	49	43	43	43	44	44	44	40	40	40
4157	159 Bringelly Rd	4	58	53	46	42	42	42	43	43	43	39	39	39
4158	157 Bringelly Rd	4	63	54	40	42	42	42	43	43	43	39	39	39
4159	155 Bringelly Rd	4	58	53	46	43	43	43	44	44	44	40	40	40
4160	153 Bringelly Rd	4	58	53	46	43	43	43	44	44	44	40	40	40
4161	151 Bringelly Rd	4	58	53	46	41	41	41	42	42	42	38	38	38
4162	149 Bringelly Rd	4	64	55	49	40	40	40	41	41	41	37	37	37
4163	147 Bringelly Rd	4	64	55	49	39	39	39	40	40	40	36	36	36
4164	145 Bringelly Rd	4	58	54	49	40	40	40	41	41	41	37	37	37
4165	143 Bringelly Rd	4	58	54	49	39	39	39	40	40	40	36	36	36
4166	141 Bringelly Rd	4	58	54	49	40	40	40	41	41	41	37	37	37
4167	139 Bringelly Rd	4	64	55	49	39	39	39	40	40	40	36	36	36
4168	137 Bringelly Rd	4	64	55	49	38	38	38	39	39	39	35	35	35
4169	122 Bringelly Rd	4	64	55	49	41	41	41	42	42	42	38	38	38
4170	3 Caddens Rd	4	64	55	49	40	40	40	41	41	41	37	37	37

ID	Address	Catchment	NML			Clearing, dBA, LAeq(15min)			Drainage, dBA, LAeq(15min)			Load and Haul, dBA, LAeq(15min)		
			Day	Evening	Night	Day	Evening	Night	Day	Evening	Night	Day	Evening	Night
4171	120 Bringelly Rd	4	64	55	49	41	41	41	42	42	42	38	38	38
4172	118 Bringelly Rd	4	64	55	49	39	39	39	40	40	40	36	36	36
4173	Montgrove College- Bldg 1	8	58	53	46	48	48	48	49	49	49	45	45	45
4174	152 Bringelly Rd	7	63	54	40	52	52	52	53	53	53	49	49	49
4175	174 Fragar Rd	5	64	55	49	40	40	40	41	41	41	37	37	37
4176	25 Tukuran Rd	5	63	54	40	40	40	40	41	41	41	37	37	37
4177	23 Tukuran Rd	5	64	55	49	40	40	40	41	41	41	37	37	37
4178	21 Tukuran Rd	5	55	45	39	39	39	39	40	40	40	36	36	36
4179	19 Tukuran Rd	5	58	53	46	39	39	39	40	40	40	36	36	36
4180	17 Tukuran Rd	5	58	53	46	40	40	40	41	41	41	37	37	37
4181	13 Tukuran Rd	5	58	54	49	43	43	43	44	44	44	40	40	40
4182	14 Tuscany Gr	5	63	54	40	39	39	39	40	40	40	36	36	36
4183	16 Tuscany Gr	5	58	53	46	39	39	39	40	40	40	36	36	36
4184	18 Tuscany Gr	5	58	53	46	42	42	42	43	43	43	39	39	39
4185	20 Tuscany Gr	5	58	53	46	42	42	42	43	43	43	39	39	39
4186	22 Tuscany Gr	5	58	53	46	42	42	42	43	43	43	39	39	39
4187	24 Tuscany Gr	5	58	54	49	41	41	41	42	42	42	38	38	38
4188	26 Tuscany Gr	5	64	55	49	41	41	41	42	42	42	38	38	38
4189	28 Tuscany Gr	5	58	53	46	39	39	39	40	40	40	36	36	36
4190	30 Tuscany Gr	5	63	54	40	38	38	38	39	39	39	<35	<35	<35
4191	110 Frogmore Rd	7	63	54	40	60	60	60	61	61	61	57	57	57
4192	9 Kinmont Rd	5	58	54	49	43	43	43	44	44	44	40	40	40
4193	6 Kinmont Rd	5	58	54	49	43	43	43	44	44	44	40	40	40
4194	32 Tuscany Gr	5	64	55	49	38	38	38	39	39	39	<35	<35	<35
4195	34 Tuscany Gr	5	64	55	49	37	37	37	38	38	38	<35	<35	<35
4196	36 Tuscany Gr	5	64	55	49	37	37	37	38	38	38	<35	<35	<35
4197	38 Tuscany Gr	5	64	55	49	37	37	37	38	38	38	<35	<35	<35
4198	40 Tuscany Gr	5	64	55	49	39	39	39	40	40	40	36	36	36
4199	1 Tuscany Gr	5	64	55	49	39	39	39	40	40	40	36	36	36
4200	2 Tuscany Gr	5	58	53	46	37	37	37	38	38	38	<35	<35	<35
4201	45 Fragar Rd	1	63	51	40	51	51	51	52	52	52	48	48	48

ID	Address	Catchment	NML			Clearing, dBA, LAeq(15min)			Drainage, dBA, LAeq(15min)			Load and Haul, dBA, LAeq(15min)		
			Day	Evening	Night	Day	Evening	Night	Day	Evening	Night	Day	Evening	Night
4202	43 Fragar Rd	1	63	51	40	51	51	51	52	52	52	48	48	48
4203	115 Smith St	1	63	51	40	49	49	49	50	50	50	46	46	46
4204	140 Smith St	1	58	54	49	48	48	48	49	49	49	45	45	45
4205	117 Smith St	1	58	54	49	47	47	47	48	48	48	44	44	44
4206	142 Smith St	1	58	54	49	46	46	46	47	47	47	43	43	43
4207	144 Smith St	1	58	53	46	46	46	46	47	47	47	43	43	43
4208	119 Smith St	1	58	53	46	47	47	47	48	48	48	44	44	44
4209	121 Smith St	1	58	53	46	46	46	46	47	47	47	43	43	43
4210	1919 The Northern Road	10	58	53	46	51	51	51	52	52	52	48	48	48
4211	1919 The Northern Road_2	10	58	53	46	50	50	50	51	51	51	47	47	47
4212	1 Garswoon Road_2	10	58	54	49	53	53	53	54	54	54	50	50	50
4225	2 South St_2	10	58	54	49	44	44	44	45	45	45	41	41	41
4226	48 South St	9	64	55	49	39	39	39	40	40	40	36	36	36
4227	18 South St_2	9	58	53	46	38	38	38	39	39	39	<35	<35	<35
4228	33 Garswood Rd	9	58	54	49	41	41	41	42	42	42	38	38	38
4229	48 South St_2	9	64	55	49	39	39	39	40	40	40	36	36	36
4230	35 Simeon Rd	12	58	53	46	43	43	43	44	44	44	40	40	40
4231	18 Simeon Rd	12	58	53	46	46	46	46	47	47	47	43	43	43
4232	1840 The Northern Road_3	7	58	53	46	50	50	50	51	51	51	47	47	47
4233	1840 The Northern Road_2	7	62	54	43	53	53	53	54	54	54	50	50	50
4234	Flower Power_3	7	62	54	43	55	55	55	56	56	56	52	52	52
4235	Flower Power_2	7	58	53	46	55	55	55	56	56	56	52	52	52
4236	70 Carolyn Chase_2	15	58	53	46	42	42	42	43	43	43	39	39	39
4237	2039 The Northern Road_2	14	63	54	40	38	38	38	39	39	39	35	35	35
4238	2033 The Northern Road_2	14	58	53	46	45	45	45	46	46	46	42	42	42
4239	2037 The Northern Road	14	64	55	49	41	41	41	42	42	42	38	38	38
4240	25 Boldero Cr_2	14	58	53	46	<35	<35	<35	<35	<35	<35	<35	<35	<35
4249	13 Boldero Cr	13	58	53	46	37	37	37	38	38	38	<35	<35	<35
4250	11 Boldero Cr	13	58	54	49	36	36	36	37	37	37	<35	<35	<35
4251	9 Boldero Cr	13	58	53	46	<35	<35	<35	36	36	36	<35	<35	<35
4252	10 Boldero Cr	13	64	55	49	37	37	37	38	38	38	<35	<35	<35

ID	Address	Catchment	NML			Clearing, dBA, LAeq(15min)			Drainage, dBA, LAeq(15min)			Load and Haul, dBA, LAeq(15min)		
			Day	Evening	Night	Day	Evening	Night	Day	Evening	Night	Day	Evening	Night
4253	8 Boldero Cr	13	58	53	46	<35	<35	<35	36	36	36	<35	<35	<35
4254	6 Boldero Cr	13	58	53	46	<35	<35	<35	36	36	36	<35	<35	<35
4255	4 Briarwood Ave	13	-	-	-	<35	<35	<35	<35	<35	<35	<35	<35	<35
4256	6 Briarwood Ave	13	-	-	-	<35	<35	<35	<35	<35	<35	<35	<35	<35
4257	8 Briarwood Ave	13	63	54	40	<35	<35	<35	<35	<35	<35	<35	<35	<35
4258	10 Briarwood Ave	13	58	53	46	<35	<35	<35	<35	<35	<35	<35	<35	<35
4259	26 Boldero Cr	13	64	55	49	<35	<35	<35	<35	<35	<35	<35	<35	<35
4260	24 Boldero Cr	13	64	55	49	<35	<35	<35	<35	<35	<35	<35	<35	<35
4261	33 Boldero Cr	13	63	54	40	<35	<35	<35	<35	<35	<35	<35	<35	<35
4262	31 Boldero Cr	13	64	55	49	<35	<35	<35	<35	<35	<35	<35	<35	<35
4263	29 Boldero Cr	13	58	53	46	<35	<35	<35	<35	<35	<35	<35	<35	<35
4264	1978 The Northern Rd_1	15	63	54	40	56	56	56	57	57	57	53	53	53
4265	1982 The Northern Rd_2	15	64	55	49	51	51	51	52	52	52	48	48	48
4266	Penrith Golf Club- Groundskeeper	14	58	53	46	49	49	49	50	50	50	46	46	46
4267	1964 The Northern Rd_2	15	63	54	40	46	46	46	47	47	47	43	43	43
4268	5 Pebworth Pl	10	63	54	40	42	42	42	43	43	43	39	39	39
4269	4 Pebworth Pl	9	63	54	40	42	42	42	43	43	43	39	39	39
4270	3 Pebworth Pl	9	63	54	40	41	41	41	42	42	42	38	38	38
4271	2 Pebworth Pl	9	63	54	40	41	41	41	42	42	42	38	38	38
4272	4 Timaru Gr	9	58	53	46	41	41	41	42	42	42	38	38	38
4273	4 Timaru Gr_2	9	64	55	49	42	42	42	43	43	43	39	39	39
4274	2 Timaru Gr	10	64	55	49	42	42	42	43	43	43	39	39	39
4275	31 Bickley Rd	5	64	55	49	41	41	41	42	42	42	38	38	38
4276	31 Bickley Rd_2	5	58	53	46	44	44	44	45	45	45	41	41	41
4277	29 Bickley Rd	5	58	54	49	42	42	42	43	43	43	39	39	39
4278	27 Bickley Rd	6	58	54	49	43	43	43	44	44	44	40	40	40
4279	8 Knighton Pl	5	63	54	40	46	46	46	47	47	47	43	43	43
4280	7 Knighton Pl	5	63	54	40	44	44	44	45	45	45	41	41	41
4281	14 Knighton Pl	5	58	54	49	45	45	45	46	46	46	42	42	42
4282	13 Knighton Pl	5	58	54	49	45	45	45	46	46	46	42	42	42
4283	12 Knighton Pl_3	5	58	53	46	45	45	45	46	46	46	42	42	42

ID	Address	Catchment	NML			Clearing, dBA, LAeq(15min)			Drainage, dBA, LAeq(15min)			Load and Haul, dBA, LAeq(15min)		
			Day	Evening	Night	Day	Evening	Night	Day	Evening	Night	Day	Evening	Night
4284	12 Kington PL_2	5	58	54	49	47	47	47	48	48	48	44	44	44
4285	4 Bronsgrove Cl	5	58	54	49	45	45	45	46	46	46	42	42	42
4286	5 Bronsgrove Cl	5	58	53	46	46	46	46	47	47	47	43	43	43
4287	6 Bronsgrove Cl	5	64	55	49	47	47	47	48	48	48	44	44	44
4288	5 Diana Pl	5	64	55	49	44	44	44	45	45	45	41	41	41
4289	4 Diana Pl	5	58	54	49	42	42	42	43	43	43	39	39	39
4290	3 Diana Pl	5	58	54	49	46	46	46	47	47	47	43	43	43
4291	6 Diana Pl	5	58	54	49	43	43	43	44	44	44	40	40	40
4292	7 Diana Pl	5	64	55	49	43	43	43	44	44	44	40	40	40
4293	8 Diana Pl	5	58	53	46	45	45	45	46	46	46	42	42	42
4294	9 Diana Pl	5	58	53	46	48	48	48	49	49	49	45	45	45
4295	10 Diana Pl	5	58	53	46	49	49	49	50	50	50	46	46	46
4296	4 Kinmont Rd	5	64	55	49	42	42	42	43	43	43	39	39	39
4297	2 Kinmont Rd	5	58	54	49	43	43	43	44	44	44	40	40	40
4298	68 Wardell Dr	5	64	55	49	44	44	44	45	45	45	41	41	41
4299	66 Wardell Dr	5	64	55	49	43	43	43	44	44	44	40	40	40
4300	64 Wardell Dr	5	58	53	46	43	43	43	44	44	44	40	40	40
4301	8 Tamina Pl	5	58	53	46	43	43	43	44	44	44	40	40	40
4302	31 Brockamin Dr	5	58	53	46	42	42	42	43	43	43	39	39	39
4303	32 Brockamin Dr	5	63	54	40	44	44	44	45	45	45	41	41	41
4304	30 Brockamin Dr	5	64	55	49	43	43	43	44	44	44	40	40	40
4305	55 Wardell Dr	5	64	55	49	43	43	43	44	44	44	40	40	40
4306	53 Wardell Dr	5	64	55	49	44	44	44	45	45	45	41	41	41
4307	51 Wardell Dr	5	64	55	49	44	44	44	45	45	45	41	41	41
4308	49 Wardell Dr	5	64	55	49	44	44	44	45	45	45	41	41	41
4309	47 Wardell Dr	5	64	55	49	47	47	47	48	48	48	44	44	44
4310	45 Wardell Dr	5	64	55	49	50	50	50	51	51	51	47	47	47
4311	2 Longdon Cl	5	58	53	46	47	47	47	48	48	48	44	44	44
4312	3 Longdon Cl	5	63	54	40	45	45	45	46	46	46	42	42	42
4313	4 Longdon Cl	5	63	54	40	47	47	47	48	48	48	44	44	44
4314	5 Longdon Cl	5	64	55	49	46	46	46	47	47	47	43	43	43

ID	Address	Catchment	NML			Clearing, dBA, LAeq(15min)			Drainage, dBA, LAeq(15min)			Load and Haul, dBA, LAeq(15min)		
			Day	Evening	Night	Day	Evening	Night	Day	Evening	Night	Day	Evening	Night
4315	6 Longdon Cl	5	63	54	40	46	46	46	47	47	47	43	43	43
4316	7 Longdon Cl	5	64	55	49	46	46	46	47	47	47	43	43	43
4317	8 Longdon Cl	5	55	45	39	48	48	48	49	49	49	45	45	45
4318	43 Wardell Dr	5	55	45	39	47	47	47	48	48	48	44	44	44
4319	41 Wardell Dr	5	58	53	46	47	47	47	48	48	48	44	44	44
4320	37 Wardell Dr	5	58	54	49	45	45	45	46	46	46	42	42	42
4321	39 Wardell Dr	5	63	54	40	44	44	44	45	45	45	41	41	41
4322	2 Brockamin Dr	5	58	53	46	43	43	43	44	44	44	40	40	40
4323	31 Wardell Dr	5	58	53	46	43	43	43	44	44	44	40	40	40
4324	33 Wardell Dr	5	58	54	49	43	43	43	44	44	44	40	40	40
4325	35 Wardell Dr	5	58	54	49	46	46	46	47	47	47	43	43	43
4326	26 Wardell Dr	5	64	55	49	43	43	43	44	44	44	40	40	40
4327	28 Wardell Dr	5	58	53	46	43	43	43	44	44	44	40	40	40
4328	30 Wardell Dr	5	63	54	40	45	45	45	46	46	46	42	42	42
4329	34 Wardell Dr	5	58	53	46	44	44	44	45	45	45	41	41	41
4330	5 Hanbury Cl	5	63	54	40	46	46	46	47	47	47	43	43	43
4331	8 Hanbury Cl	5	58	53	46	47	47	47	48	48	48	44	44	44
4332	7 Hanbury Cl	5	64	55	49	45	45	45	46	46	46	42	42	42
4333	6 Hanbury Cl	5	64	55	49	45	45	45	46	46	46	42	42	42
4334	4 Hanbury Cl	5	64	55	49	46	46	46	47	47	47	43	43	43
4335	3 Hanbury Cl	5	58	53	46	46	46	46	47	47	47	43	43	43
4336	2 Hanbury Cl	5	63	54	40	44	44	44	45	45	45	41	41	41
4337	7 Nova Pl	5	63	54	40	43	43	43	44	44	44	40	40	40
4338	8 Nova Pl	5	63	54	40	43	43	43	44	44	44	40	40	40
4339	9 Nova Pl	5	63	51	40	42	42	42	43	43	43	39	39	39
4340	24 Wardell Dr	5	63	51	40	44	44	44	45	45	45	41	41	41
4341	6 Oberon Cr	5	58	54	49	46	46	46	47	47	47	43	43	43
4342	4 Oberon Cr	5	58	54	49	44	44	44	45	45	45	41	41	41
4343	2 Oberon Cr	5	58	53	46	43	43	43	44	44	44	40	40	40
4344	6 Triton Pl	5	58	53	46	44	44	44	45	45	45	41	41	41
4345	8 Triton Pl	5	58	53	46	45	45	45	46	46	46	42	42	42

ID	Address	Catchment	NML			Clearing, dBA, LAeq(15min)			Drainage, dBA, LAeq(15min)			Load and Haul, dBA, LAeq(15min)		
			Day	Evening	Night	Day	Evening	Night	Day	Evening	Night	Day	Evening	Night
4346	7 Triton Pl	5	58	54	49	44	44	44	45	45	45	41	41	41
4347	9 Triton Pl	5	58	54	49	47	47	47	48	48	48	44	44	44
4348	10 Triton Pl	5	64	55	49	45	45	45	46	46	46	42	42	42
4349	18 Wardell Dr	5	58	53	46	43	43	43	44	44	44	40	40	40
4350	20 Wardell Dr	5	64	55	49	43	43	43	44	44	44	40	40	40
4351	10 Tania Ave	5	64	55	49	43	43	43	44	44	44	40	40	40
4352	8 Tania Ave	5	58	54	49	47	47	47	48	48	48	44	44	44
4353	6 Tania Ave	5	58	54	49	56	56	56	57	57	57	53	53	53
4354	3 Tania Ave	1	64	55	49	49	49	49	50	50	50	46	46	46
4355	5 Tania Ave	1	64	55	49	50	50	50	51	51	51	47	47	47
4356	7 Tania Ave	1	58	53	46	47	47	47	48	48	48	44	44	44
4357	9 Tania Ave	1	58	53	46	45	45	45	46	46	46	42	42	42
4358	6 Christine St	1	58	53	46	49	49	49	50	50	50	46	46	46
4359	10 Christine St	1	63	54	40	43	43	43	44	44	44	40	40	40
4360	8 Christine St	1	58	53	46	45	45	45	46	46	46	42	42	42
4361	7 Christine St	1	58	53	46	43	43	43	44	44	44	40	40	40
4362	5 Christine St	1	58	53	46	44	44	44	45	45	45	41	41	41
4363	3 Christine St	1	58	53	46	48	48	48	49	49	49	45	45	45
4364	46 Hilliger Rd	1	58	54	49	49	49	49	50	50	50	46	46	46
4365	4 Christine St	1	58	54	49	50	50	50	51	51	51	47	47	47
4366	48 Hilliger Rd	1	58	53	46	50	50	50	51	51	51	47	47	47
4367	52 Hilliger Rd	1	63	54	40	52	52	52	53	53	53	49	49	49
4368	50 Hilliger Rd	1	64	55	49	50	50	50	51	51	51	47	47	47
4369	36 Hilliger Rd	1	58	53	46	48	48	48	49	49	49	45	45	45
4370	38 Hilliger Rd	1	58	53	46	50	50	50	51	51	51	47	47	47
4371	42 Hilliger Rd	1	58	53	46	49	49	49	50	50	50	46	46	46
4372	44 Hilliger Rd	1	58	53	46	51	51	51	52	52	52	48	48	48
4373	3 Irene St	1	58	53	46	49	49	49	50	50	50	46	46	46
4374	6 Irene St	1	63	54	40	44	44	44	45	45	45	41	41	41
4375	40 Hilliger Rd	1	64	55	49	49	49	49	50	50	50	46	46	46
4376	4 Irene St	1	64	55	49	47	47	47	48	48	48	44	44	44

ID	Address	Catchment	NML			Clearing, dBA, LAeq(15min)			Drainage, dBA, LAeq(15min)			Load and Haul, dBA, LAeq(15min)		
			Day	Evening	Night	Day	Evening	Night	Day	Evening	Night	Day	Evening	Night
4377	49 Hilliger Rd	1	63	54	40	50	50	50	51	51	51	47	47	47
4378	24 Burgess Rd	1	58	53	46	41	41	41	42	42	42	38	38	38
4379	22 Burgess Rd	1	63	54	40	42	42	42	43	43	43	39	39	39
4380	47 Hilliger Rd	1	64	55	49	41	41	41	42	42	42	38	38	38
4381	19 Burgess Rd	1	64	55	49	43	43	43	44	44	44	40	40	40
4382	21 Burgess Rd	1	58	54	49	43	43	43	44	44	44	40	40	40
4383	23 Burgess Rd	1	58	53	46	45	45	45	46	46	46	42	42	42
4384	33 Mazepa Ave	1	58	54	49	46	46	46	47	47	47	43	43	43
4385	49 Sheba Cr	1	58	53	46	46	46	46	47	47	47	43	43	43
4386	27 Mazepa Ave	1	58	53	46	47	47	47	48	48	48	44	44	44
4387	25 Mazepa Ave	1	58	54	49	47	47	47	48	48	48	44	44	44
4388	17 Mazepa Ave	1	58	54	49	51	51	51	52	52	52	48	48	48
4389	23 Mazepa Ave	1	63	54	40	51	51	51	52	52	52	48	48	48
4390	21 Mazepa Ave	1	58	53	46	47	47	47	48	48	48	44	44	44
4391	19 Mazepa Ave	1	58	53	46	47	47	47	48	48	48	44	44	44
4392	15 Mazepa Ave	1	64	55	49	47	47	47	48	48	48	44	44	44
4393	13 Mazepa Ave	1	64	55	49	47	47	47	48	48	48	44	44	44
4394	11 Mazepa Ave	1	64	55	49	51	51	51	52	52	52	48	48	48
4395	9 Mazepa Ave	1	64	55	49	52	52	52	53	53	53	49	49	49
4396	7 Mazepa Ave	1	64	55	49	52	52	52	53	53	53	49	49	49
4397	29 Mazepa Ave	1	64	55	49	51	51	51	52	52	52	48	48	48
4398	28 Sheba Cr	1	58	53	46	45	45	45	46	46	46	42	42	42
4399	47 Sheba Cr	1	63	54	40	45	45	45	46	46	46	42	42	42
4400	45 Sheba Cr	1	63	54	40	44	44	44	45	45	45	41	41	41
4401	6 Uren St_2	1	63	54	40	55	55	55	56	56	56	52	52	52
4402	6 Uren St_1	1	63	54	40	53	53	53	54	54	54	50	50	50
4403	32 Fragar Rd	1	63	54	40	51	51	51	52	52	52	48	48	48
4404	5 Uren St	2	63	54	40	48	48	48	49	49	49	45	45	45
4405	30 Fragar Rd	1	58	54	49	50	50	50	51	51	51	47	47	47
4406	28 Fragar Rd	1	58	54	49	49	49	49	50	50	50	46	46	46
4407	41 Fragar Rd	1	58	54	49	50	50	50	51	51	51	47	47	47



ID	Address	Catchment	NML			Clearing, dBA, LAeq(15min)			Drainage, dBA, LAeq(15min)			Load and Haul, dBA, LAeq(15min)		
			Day	Evening	Night	Day	Evening	Night	Day	Evening	Night	Day	Evening	Night
4408	39 Fragar Rd	1	58	54	49	49	49	49	50	50	50	46	46	46
4409	37 Fragar Rd	1	63	51	40	49	49	49	50	50	50	46	46	46
4410	35 Fragar Rd	1	63	51	40	48	48	48	49	49	49	45	45	45
4411	33 Fragar Rd	1	63	51	40	48	48	48	49	49	49	45	45	45
4412	25 Fragar Rd	1	63	51	40	45	45	45	46	46	46	42	42	42
4413	23 Fragar Rd	1	63	51	40	45	45	45	46	46	46	42	42	42
4414	21 Fragar Rd	1	58	54	49	45	45	45	46	46	46	42	42	42
4415	1 Fisher Ave	1	58	54	49	45	45	45	46	46	46	42	42	42
4416	2 Butler Cr	1	58	53	46	48	48	48	49	49	49	45	45	45
4417	106 Jamison Rd_2	1	58	53	46	49	49	49	50	50	50	46	46	46
4418	1 Butler Cr	1	58	54	49	47	47	47	48	48	48	44	44	44
4419	27 Fragar Rd	1	58	54	49	45	45	45	46	46	46	42	42	42
4420	2 Banderia Rd	1	58	54	49	48	48	48	49	49	49	45	45	45
4421	51 Smith St	4	58	53	46	56	56	56	57	57	57	53	53	53
4422	53 Smith St	4	64	55	49	57	57	57	58	58	58	54	54	54
4423	4 Sheba Cr	1	58	53	46	50	50	50	51	51	51	47	47	47
4424	6 Sheba Cr	1	58	53	46	49	49	49	50	50	50	46	46	46
4425	8 Sheba Cr	1	64	55	49	48	48	48	49	49	49	45	45	45
4426	10 Sheba Cr	1	58	54	49	47	47	47	48	48	48	44	44	44
4427	12 Sheba Cr	1	58	54	49	46	46	46	47	47	47	43	43	43
4428	14 Sheba Cr	1	58	54	49	45	45	45	46	46	46	42	42	42
4429	20 Sheba Cr	1	64	55	49	43	43	43	44	44	44	40	40	40
4430	16 Sheba Cr	1	64	55	49	47	47	47	48	48	48	44	44	44
4431	18 Sheba Cr	1	58	53	46	45	45	45	46	46	46	42	42	42
4432	22 Sheba Cr	1	58	53	46	44	44	44	45	45	45	41	41	41
4433	24 Sheba Cr	1	58	53	46	44	44	44	45	45	45	41	41	41
4434	26 Sheba Cr	1	63	54	40	45	45	45	46	46	46	42	42	42
4435	39 Sheba Cr	1	58	53	46	45	45	45	46	46	46	42	42	42
4436	41 Sheba Cr	1	64	55	49	46	46	46	47	47	47	43	43	43
4437	43 Sheba Cr	1	58	54	49	44	44	44	45	45	45	41	41	41
4438	2 Jean St	3	58	54	49	47	47	47	48	48	48	44	44	44



ID	Address	Catchment	NML			Clearing, dBA, LAeq(15min)			Drainage, dBA, LAeq(15min)			Load and Haul, dBA, LAeq(15min)		
			Day	Evening	Night	Day	Evening	Night	Day	Evening	Night	Day	Evening	Night
4523	7 Briarwood Ave	13	64	55	49	<35	<35	<35	<35	<35	<35	<35	<35	<35
4525	5 Boldero Cr	13	58	53	46	<35	<35	<35	<35	<35	<35	<35	<35	<35
4526	1 Kyara Tce	13	58	53	46	<35	<35	<35	<35	<35	<35	<35	<35	<35
4547	11 Timaru Gr	9	58	53	46	42	42	42	43	43	43	39	39	39
4548	9 Timaru Gr	9	58	54	49	41	41	41	42	42	42	38	38	38
4549	13 Timaru Gr	9	58	54	49	41	41	41	42	42	42	38	38	38
4550	15 Timaru Gr	9	58	53	46	40	40	40	41	41	41	37	37	37
4551	17 Timaru Gr	9	58	53	46	40	40	40	41	41	41	37	37	37
4552	19 Timaru Gr	9	58	53	46	40	40	40	41	41	41	37	37	37
4553	21 Timaru Gr	9	58	54	49	44	44	44	45	45	45	41	41	41
4554	23 Timaru Gr	9	58	54	49	41	41	41	42	42	42	38	38	38
4555	25 Timaru Gr	9	58	54	49	40	40	40	41	41	41	37	37	37
4556	27 Timaru Gr	9	64	55	49	37	37	37	38	38	38	<35	<35	<35
4557	29 Timaru Gr	9	58	54	49	37	37	37	38	38	38	<35	<35	<35
4558	31 Timaru Gr	9	58	54	49	36	36	36	37	37	37	<35	<35	<35
4559	37 Timaru Gr	9	58	54	49	36	36	36	37	37	37	<35	<35	<35
4560	35 Timaru Gr	9	58	54	49	35	35	35	36	36	36	<35	<35	<35
4561	33 Timaru Gr	9	64	55	49	36	36	36	37	37	37	<35	<35	<35
4562	1 Pebworth Pl	9	58	53	46	41	41	41	42	42	42	38	38	38
4563	7 Timaru Gr	9	58	53	46	41	41	41	42	42	42	38	38	38
4564	1 Timaru Gr	9	58	53	46	39	39	39	40	40	40	36	36	36
4565	3 Timaru Gr	9	63	54	40	40	40	40	41	41	41	37	37	37
4566	6 Timaru Gr	9	58	54	49	40	40	40	41	41	41	37	37	37
4567	8 Timaru Gr	9	58	54	49	41	41	41	42	42	42	38	38	38
4568	10 Timaru Gr	9	58	53	46	41	41	41	42	42	42	38	38	38
4569	27 Pindari Dr	9	63	54	40	42	42	42	43	43	43	39	39	39
4570	22 Pindari Dr	9	58	53	46	41	41	41	42	42	42	38	38	38
4571	51 Pindari Dr	9	63	54	40	36	36	36	37	37	37	<35	<35	<35
4572	45 Pindari Dr	9	64	55	49	37	37	37	38	38	38	<35	<35	<35
4573	43 Pindari Dr	9	64	55	49	36	36	36	37	37	37	<35	<35	<35
4574	47 Pindari Dr	9	63	54	40	<35	<35	<35	36	36	36	<35	<35	<35

ID	Address	Catchment	NML			Clearing, dBA, LAeq(15min)			Drainage, dBA, LAeq(15min)			Load and Haul, dBA, LAeq(15min)		
			Day	Evening	Night	Day	Evening	Night	Day	Evening	Night	Day	Evening	Night
4575	41 Pindari Dr	9	58	53	46	36	36	36	37	37	37	<35	<35	<35
4576	39 Pindari Dr	9	64	55	49	36	36	36	37	37	37	<35	<35	<35
4577	37 Pindari Dr	9	63	54	40	36	36	36	37	37	37	<35	<35	<35
4578	35 Pindari Dr	9	63	54	40	38	38	38	39	39	39	<35	<35	<35
4579	33 Pindari Dr	9	64	55	49	36	36	36	37	37	37	<35	<35	<35
4580	31 Pindari Dr	9	58	54	49	38	38	38	39	39	39	35	35	35
4581	29 Pindari Dr	9	58	53	46	38	38	38	39	39	39	<35	<35	<35
4582	25 Pindari Dr	9	58	54	49	38	38	38	39	39	39	<35	<35	<35
4583	23 Pindari Dr	9	63	54	40	37	37	37	38	38	38	<35	<35	<35
4584	17 Pindari Dr	9	63	54	40	38	38	38	39	39	39	35	35	35
4585	15 Pindari Dr_1	9	58	53	46	39	39	39	40	40	40	36	36	36
4586	15 Pindari Dr_2	9	58	53	46	38	38	38	39	39	39	35	35	35
4587	7 Pindari Dr	9	58	53	46	39	39	39	40	40	40	36	36	36
4588	5 Pindari Dr	9	63	54	40	39	39	39	40	40	40	36	36	36
4589	3 Pindari Dr	9	64	55	49	40	40	40	41	41	41	37	37	37
4590	1 Pindari Dr	9	63	54	40	40	40	40	41	41	41	37	37	37
4591	11 Pindari Dr	9	58	54	49	39	39	39	40	40	40	36	36	36
4592	13 Pindari Dr	9	64	55	49	39	39	39	40	40	40	36	36	36
4593	19 Pindari Dr	9	64	55	49	38	38	38	39	39	39	35	35	35
4594	21 Pindari Dr	9	64	55	49	38	38	38	39	39	39	<35	<35	<35
4595	30 Pindari Dr	9	64	55	49	36	36	36	37	37	37	<35	<35	<35
4596	7 Cara CI	9	64	55	49	38	38	38	39	39	39	<35	<35	<35
4597	6 Cara CI	9	64	55	49	36	36	36	37	37	37	<35	<35	<35
4598	5 Cara CI	9	64	55	49	35	35	35	36	36	36	<35	<35	<35
4599	4 Cara CI	9	64	55	49	37	37	37	38	38	38	<35	<35	<35
4600	3 Cara CI	9	64	55	49	37	37	37	38	38	38	<35	<35	<35
4601	2 Cara CI	9	58	53	46	39	39	39	40	40	40	36	36	36
4602	1 Cara CI	9	58	53	46	39	39	39	40	40	40	36	36	36
4603	24 Pindari Dr	9	58	54	49	39	39	39	40	40	40	36	36	36
4604	16 Pindari Dr	9	58	54	49	41	41	41	42	42	42	38	38	38
4605	14 Pindari Dr	9	58	54	49	41	41	41	42	42	42	38	38	38

ID	Address	Catchment	NML			Clearing, dBA, LAeq(15min)			Drainage, dBA, LAeq(15min)			Load and Haul, dBA, LAeq(15min)		
			Day	Evening	Night	Day	Evening	Night	Day	Evening	Night	Day	Evening	Night
4606	12 Pindari Dr	9	63	51	40	42	42	42	43	43	43	39	39	39
4607	10 Pindari Dr	9	63	51	40	39	39	39	40	40	40	36	36	36
4608	8 Pindari Dr	9	63	51	40	39	39	39	40	40	40	36	36	36
4609	6 Pindari Dr	9	63	51	40	42	42	42	43	43	43	39	39	39
4610	4 Pindari Dr	9	63	51	40	40	40	40	41	41	41	37	37	37
4611	18 Pindari Dr	9	58	54	49	44	44	44	45	45	45	41	41	41
4612	20 Pindari Dr	9	58	54	49	39	39	39	40	40	40	36	36	36
4613	51 Bickley Rd	5	63	51	40	38	38	38	39	39	39	<35	<35	<35
4614	2 Southstone Cl	5	63	51	40	<35	<35	<35	36	36	36	<35	<35	<35
4615	38 Bickley Rd	5	58	53	46	<35	<35	<35	36	36	36	<35	<35	<35
4616	55 Bickley Rd	5	58	53	46	36	36	36	37	37	37	<35	<35	<35
4617	53 Bickley Rd	5	58	53	46	36	36	36	37	37	37	<35	<35	<35
4618	49 Bickley Rd	5	64	55	49	39	39	39	40	40	40	36	36	36
4619	47 Bickley Rd	5	64	55	49	38	38	38	39	39	39	35	35	35
4620	2 Shelsley Pl	5	58	53	46	36	36	36	37	37	37	<35	<35	<35
4621	8 Shelsley Pl	5	58	53	46	38	38	38	39	39	39	<35	<35	<35
4622	7 Shelsley Pl	5	58	53	46	38	38	38	39	39	39	<35	<35	<35
4623	3 Shelsley Pl	5	58	53	46	36	36	36	37	37	37	<35	<35	<35
4624	4 Shelsley Pl	5	63	54	40	37	37	37	38	38	38	<35	<35	<35
4625	5 Shelsley Pl	5	64	55	49	37	37	37	38	38	38	<35	<35	<35
4626	6 Shelsley Pl	5	58	54	49	38	38	38	39	39	39	<35	<35	<35
4627	5 Shandlin Pl	5	58	54	49	39	39	39	40	40	40	36	36	36
4628	7 Shandlin Pl	5	58	53	46	38	38	38	39	39	39	35	35	35
4629	8 Shandlin Pl	5	63	54	40	38	38	38	39	39	39	<35	<35	<35
4630	3 Shandlin Pl	5	58	53	46	39	39	39	40	40	40	36	36	36
4631	2 Shandlin Pl	5	58	53	46	38	38	38	39	39	39	35	35	35
4632	9 Shandlin Pl	5	58	53	46	39	39	39	40	40	40	36	36	36
4633	10 Shandlin Pl	5	63	54	40	39	39	39	40	40	40	36	36	36
4634	11 Shandlin Pl	5	64	55	49	39	39	39	40	40	40	36	36	36
4635	12 Shandlin Pl	5	64	55	49	39	39	39	40	40	40	36	36	36
4636	13 Shandlin Pl	5	64	55	49	40	40	40	41	41	41	37	37	37

ID	Address	Catchment	NML			Clearing, dBA, LAeq(15min)			Drainage, dBA, LAeq(15min)			Load and Haul, dBA, LAeq(15min)		
			Day	Evening	Night	Day	Evening	Night	Day	Evening	Night	Day	Evening	Night
4637	6 Shandlin Pl	5	64	55	49	38	38	38	39	39	39	<35	<35	<35
4638	4 Shandlin Pl	5	58	53	46	39	39	39	40	40	40	36	36	36
4639	45 Bickley Rd	5	64	55	49	39	39	39	40	40	40	36	36	36
4640	43 Bickley Rd	5	64	55	49	40	40	40	41	41	41	37	37	37
4641	19 Lindridge St	5	64	55	49	41	41	41	42	42	42	38	38	38
4642	39 Bickley Rd	5	58	53	46	41	41	41	42	42	42	38	38	38
4643	37 Bickley Rd	5	58	54	49	42	42	42	43	43	43	39	39	39
4644	35 Bickley Rd	5	58	53	46	42	42	42	43	43	43	39	39	39
4645	33 Bickley Rd	5	58	53	46	43	43	43	44	44	44	40	40	40
4646	57 Bickley Rd	5	58	53	46	36	36	36	37	37	37	<35	<35	<35
4647	59 Bickley Rd	5	58	53	46	35	35	35	36	36	36	<35	<35	<35
4648	61 Bickley Rd	5	63	54	40	36	36	36	37	37	37	<35	<35	<35
4649	40 Bickley Rd	5	63	54	40	<35	<35	<35	36	36	36	<35	<35	<35
4650	42 Bickley Rd	5	58	53	46	<35	<35	<35	36	36	36	<35	<35	<35
4652	13 Lindridge St	5	63	54	40	40	40	40	41	41	41	37	37	37
4653	11 Lindridge St	5	58	54	49	41	41	41	42	42	42	38	38	38
4654	4 Lindridge St	5	64	55	49	39	39	39	40	40	40	36	36	36
4655	8 Mamble Pl	5	64	55	49	42	42	42	43	43	43	39	39	39
4656	9 Mamble Pl	5	58	53	46	44	44	44	45	45	45	41	41	41
4657	6 Mamble Pl	5	63	54	40	39	39	39	40	40	40	36	36	36
4658	5 Mamble Pl	5	63	54	40	39	39	39	40	40	40	36	36	36
4659	4 Mamble Pl	5	58	53	46	40	40	40	41	41	41	37	37	37
4660	3 Mamble Pl	5	58	53	46	40	40	40	41	41	41	37	37	37
4661	2 Mamble Pl	5	64	55	49	40	40	40	41	41	41	37	37	37
4662	6 Lindridge St	5	64	55	49	39	39	39	40	40	40	36	36	36
4663	5 Lindridge St	5	58	53	46	38	38	38	39	39	39	35	35	35
4664	7 Lindridge St	5	58	54	49	39	39	39	40	40	40	36	36	36
4665	9 Lindridge St	5	64	55	49	40	40	40	41	41	41	37	37	37
4666	18 Knighton Pl	5	64	55	49	41	41	41	42	42	42	38	38	38
4667	15 Lindridge St	5	58	53	46	40	40	40	41	41	41	37	37	37
4668	17 Lindridge St	5	58	53	46	40	40	40	41	41	41	37	37	37

ID	Address	Catchment	NML			Clearing, dBA, LAeq(15min)			Drainage, dBA, LAeq(15min)			Load and Haul, dBA, LAeq(15min)		
			Day	Evening	Night	Day	Evening	Night	Day	Evening	Night	Day	Evening	Night
4669	15 Knighton Pl	5	58	53	46	44	44	44	45	45	45	41	41	41
4670	17 Knighton Pl	5	63	54	40	42	42	42	43	43	43	39	39	39
4671	16 Knighton Pl	5	63	54	40	43	43	43	44	44	44	40	40	40
4672	2 Knighton Pl	5	58	53	46	42	42	42	43	43	43	39	39	39
4673	1 Knighton Pl	5	58	54	49	43	43	43	44	44	44	40	40	40
4674	3 Knighton Pl	5	58	54	49	43	43	43	44	44	44	40	40	40
4675	4 Knighton Pl	5	63	54	40	43	43	43	44	44	44	40	40	40
4676	6 Knighton Pl	5	58	53	46	45	45	45	46	46	46	42	42	42
4677	5 Knighton Pl	5	58	53	46	43	43	43	44	44	44	40	40	40
4678	10 Lindridge St	5	58	53	46	42	42	42	43	43	43	39	39	39
4679	8 Lindridge St	5	58	53	46	40	40	40	41	41	41	37	37	37
4680	13 Mamble Pl	5	64	55	49	41	41	41	42	42	42	38	38	38
4681	12 Mamble Pl	5	64	55	49	42	42	42	43	43	43	39	39	39
4682	11 Mamble Pl	5	64	55	49	42	42	42	43	43	43	39	39	39
4683	10 Mamble Pl	5	63	54	40	44	44	44	45	45	45	41	41	41
4684	7 Mamble Pl	5	58	53	46	40	40	40	41	41	41	37	37	37
4685	57 Tukuran Rd	5	63	54	40	<35	<35	<35	35	35	35	<35	<35	<35
4687	59 Tukuran Rd	5	64	55	49	<35	<35	<35	35	35	35	<35	<35	<35
4688	55 Tukuran Rd	5	58	54	49	<35	<35	<35	36	36	36	<35	<35	<35
4689	53 Tukuran Rd	5	58	54	49	35	35	35	36	36	36	<35	<35	<35
4690	51 Tukuran Rd	5	58	53	46	36	36	36	37	37	37	<35	<35	<35
4691	49 Tukuran Rd	5	58	54	49	36	36	36	37	37	37	<35	<35	<35
4692	47 Tukuran Rd	5	63	54	40	36	36	36	37	37	37	<35	<35	<35
4693	70 Tukuran Rd	5	63	54	40	36	36	36	37	37	37	<35	<35	<35
4694	68 Tukuran Rd	5	58	53	46	<35	<35	<35	36	36	36	<35	<35	<35
4695	66 Tukuran Rd	5	58	53	46	35	35	35	36	36	36	<35	<35	<35
4696	64 Tukuran Rd	5	58	53	46	36	36	36	37	37	37	<35	<35	<35
4697	62 Tukuran Rd	5	-	-	-	36	36	36	37	37	37	<35	<35	<35
4698	60 Tukuran Rd	5	58	54	49	36	36	36	37	37	37	<35	<35	<35
4699	58 Tukuran Rd	5	-	-	-	36	36	36	37	37	37	<35	<35	<35
4700	56 Tukuran Rd	5	63	54	40	37	37	37	38	38	38	<35	<35	<35

ID	Address	Catchment	NML			Clearing, dBA, LAeq(15min)			Drainage, dBA, LAeq(15min)			Load and Haul, dBA, LAeq(15min)		
			Day	Evening	Night	Day	Evening	Night	Day	Evening	Night	Day	Evening	Night
4701	54 Tukara Rd	5	63	54	40	37	37	37	38	38	38	<35	<35	<35
4702	52 Tukara Rd	5	58	54	49	38	38	38	39	39	39	<35	<35	<35
4703	50 Tukara Rd	5	58	53	46	38	38	38	39	39	39	<35	<35	<35
4704	48 Tukara Rd	5	64	55	49	37	37	37	38	38	38	<35	<35	<35
4705	46 Tukara Rd	5	64	55	49	38	38	38	39	39	39	<35	<35	<35
4706	45 Tukara Rd	5	64	55	49	36	36	36	37	37	37	<35	<35	<35
4707	43 Tukara Rd	5	64	55	49	37	37	37	38	38	38	<35	<35	<35
4708	41 Tukara Rd	5	58	53	46	37	37	37	38	38	38	<35	<35	<35
4709	37 Bayley Rd	5	63	51	40	37	37	37	38	38	38	<35	<35	<35
4710	37 Tukara Rd	5	63	51	40	37	37	37	38	38	38	<35	<35	<35
4711	35 Tukara Rd	5	63	51	40	38	38	38	39	39	39	<35	<35	<35
4712	33 Tukara Rd	5	63	51	40	38	38	38	39	39	39	<35	<35	<35
4713	31 Tukara Rd	5	63	51	40	38	38	38	39	39	39	<35	<35	<35
4714	44 Tukara Rd	5	63	51	40	38	38	38	39	39	39	35	35	35
4715	42 Tukara Rd	5	58	53	46	39	39	39	40	40	40	36	36	36
4716	29 Tukara Rd	5	58	53	46	37	37	37	38	38	38	<35	<35	<35
4717	4 Tuscany Grove	5	64	55	49	37	37	37	38	38	38	<35	<35	<35
4718	2 Tuscany Grove	5	58	53	46	37	37	37	38	38	38	<35	<35	<35
4719	Mary Mackillop Primary School- Bldg 1	5	64	55	49	37	37	37	38	38	38	<35	<35	<35
4720	Mary Mackillop Primary School- Bldg 2	5	64	55	49	37	37	37	38	38	38	<35	<35	<35
4721	Mary Mackillop Primary School- Bldg 3	5	58	53	46	37	37	37	38	38	38	<35	<35	<35
4722	Mary Mackillop Primary School- Bldg 4	5	58	53	46	38	38	38	39	39	39	<35	<35	<35
4723	Platypus playground childcare	5	58	53	46	40	40	40	41	41	41	37	37	37
4724	7 Kinmont Rd	5	58	53	46	43	43	43	44	44	44	40	40	40
4725	5 Kinmont Rd	5	62	54	43	42	42	42	43	43	43	39	39	39
4726	3 Kinmont Rd	5	62	54	43	41	41	41	42	42	42	38	38	38
4727	15 Tukara Rd	5	63	54	40	39	39	39	40	40	40	36	36	36
4728	82 Wardell Dr	5	58	53	46	38	38	38	39	39	39	35	35	35
4729	80 Wardell Dr	5	64	55	49	38	38	38	39	39	39	<35	<35	<35
4730	78 Wardell Dr	5	58	54	49	38	38	38	39	39	39	35	35	35
4731	76 Wardell Dr	5	58	54	49	39	39	39	40	40	40	36	36	36



ID	Address	Catchment	NML			Clearing, dBA, LAeq(15min)			Drainage, dBA, LAeq(15min)			Load and Haul, dBA, LAeq(15min)		
			Day	Evening	Night	Day	Evening	Night	Day	Evening	Night	Day	Evening	Night
4732	74 Wardell Dr	5	58	53	46	40	40	40	41	41	41	37	37	37
4733	72 Wardell Dr	5	63	54	40	40	40	40	41	41	41	37	37	37
4734	172 Fragar Rd	5	58	53	46	39	39	39	40	40	40	36	36	36
4735	170 Fragar Rd	5	58	53	46	38	38	38	39	39	39	<35	<35	<35
4736	168 Fragar Rd	5	58	53	46	39	39	39	40	40	40	36	36	36
4737	166 Fragar Rd_2	5	63	54	40	38	38	38	39	39	39	<35	<35	<35
4738	166 Fragar Rd_1	5	63	54	40	38	38	38	39	39	39	<35	<35	<35
4739	179 Fragar Rd	5	64	55	49	37	37	37	38	38	38	<35	<35	<35
4740	175 Fragar Rd	5	64	55	49	37	37	37	38	38	38	<35	<35	<35
4741	169 Fragar Rd	5	64	55	49	37	37	37	38	38	38	<35	<35	<35
4742	171 Fragar Rd	5	58	53	46	37	37	37	38	38	38	<35	<35	<35
4743	173 Fragar Rd	5	64	55	49	37	37	37	38	38	38	<35	<35	<35
4744	177 Fragar Rd	5	58	54	49	38	38	38	39	39	39	<35	<35	<35
4745	181 Fragar Rd	5	63	54	40	39	39	39	40	40	40	36	36	36
4746	84 Wardell Dr	5	58	53	46	37	37	37	38	38	38	<35	<35	<35
4747	183 Fragar Rd	5	58	53	46	39	39	39	40	40	40	36	36	36
4748	160 Fragar Rd_1	5	63	54	40	37	37	37	38	38	38	<35	<35	<35
4749	160 Fragar Rd_2	5	63	54	40	37	37	37	38	38	38	<35	<35	<35
4750	160 Fragar Rd_3	5	63	54	40	37	37	37	38	38	38	<35	<35	<35
4751	160 Fragar Rd_4	5	58	53	46	38	38	38	39	39	39	<35	<35	<35
4752	162 Fragar Rd_1	5	63	54	40	38	38	38	39	39	39	<35	<35	<35
4753	162 Fragar Rd_2	5	58	54	49	38	38	38	39	39	39	35	35	35
4754	161 Fragar Rd	5	58	53	46	36	36	36	37	37	37	<35	<35	<35
4755	163 Fragar Rd	5	64	55	49	36	36	36	37	37	37	<35	<35	<35
4756	167 Fragar Rd	5	64	55	49	37	37	37	38	38	38	<35	<35	<35
4757	15 Brockamin Dr	5	58	53	46	43	43	43	44	44	44	40	40	40
4758	18 Brockamin Dr	5	63	51	40	44	44	44	45	45	45	41	41	41
4759	12 Brockamin Dr	5	63	54	40	45	45	45	46	46	46	42	42	42
4760	9 Brockamin Dr	5	63	54	40	43	43	43	44	44	44	40	40	40
4761	27 Wardell Dr	5	58	53	46	42	42	42	43	43	43	39	39	39
4762	24 Miranda St	5	58	54	49	42	42	42	43	43	43	39	39	39

ID	Address	Catchment	NML			Clearing, dBA, LAeq(15min)			Drainage, dBA, LAeq(15min)			Load and Haul, dBA, LAeq(15min)		
			Day	Evening	Night	Day	Evening	Night	Day	Evening	Night	Day	Evening	Night
4763	4 Brockamin Dr	5	58	54	49	43	43	43	44	44	44	40	40	40
4764	6 Brockamin Dr	5	64	55	49	44	44	44	45	45	45	41	41	41
4765	8 Brockamin Dr	5	58	53	46	45	45	45	46	46	46	42	42	42
4766	10 Brockamin Dr	5	58	53	46	44	44	44	45	45	45	41	41	41
4767	14 Brockamin Dr	5	64	55	49	45	45	45	46	46	46	42	42	42
4768	16 Brockamin Dr	5	58	53	46	45	45	45	46	46	46	42	42	42
4769	20 Brockamin Dr	5	63	54	40	44	44	44	45	45	45	41	41	41
4770	22 Brockamin Dr	5	58	53	46	44	44	44	45	45	45	41	41	41
4771	24 Brockamin Dr	5	58	53	46	45	45	45	46	46	46	42	42	42
4772	26 Brockamin Dr	5	58	53	46	43	43	43	44	44	44	40	40	40
4773	28 Brockamin Dr	5	63	54	40	42	42	42	43	43	43	39	39	39
4774	31 Miranda Street	5	63	54	40	43	43	43	44	44	44	40	40	40
4775	7 Brockamin Dr	5	58	53	46	43	43	43	44	44	44	40	40	40
4776	11 Brockamin Dr	5	58	53	46	43	43	43	44	44	44	40	40	40
4777	13 Brockamin Dr	5	58	53	46	43	43	43	44	44	44	40	40	40
4778	17 Brockamin Dr	5	63	54	40	43	43	43	44	44	44	40	40	40
4779	19 Brockamin Dr	5	63	54	40	41	41	41	42	42	42	38	38	38
4780	21 Brockamin Dr	5	64	55	49	41	41	41	42	42	42	38	38	38
4781	23 Brockamin Dr	5	63	54	40	41	41	41	42	42	42	38	38	38
4782	25 Brockamin Dr	5	58	53	46	43	43	43	44	44	44	40	40	40
4783	27 Brockamin Dr	5	64	55	49	42	42	42	43	43	43	39	39	39
4784	29 Brockamin Dr	5	63	54	40	42	42	42	43	43	43	39	39	39
4785	16 Wardell Dr	5	63	54	40	44	44	44	45	45	45	41	41	41
4786	6 Wardell Dr	5	64	55	49	43	43	43	44	44	44	40	40	40
4787	8 Wardell Dr	5	58	54	49	41	41	41	42	42	42	38	38	38
4788	10 Wardell Dr	5	58	54	49	52	52	52	53	53	53	49	49	49
4789	12 Wardell Dr	5	58	53	46	45	45	45	46	46	46	42	42	42
4790	2 Triton Pl	5	58	54	49	45	45	45	46	46	46	42	42	42
4791	3 Triton Pl	5	63	54	40	44	44	44	45	45	45	41	41	41
4792	4 Triton Pl	5	58	53	46	44	44	44	45	45	45	41	41	41
4793	5 Triton Pl	5	58	53	46	43	43	43	44	44	44	40	40	40

ID	Address	Catchment	NML			Clearing, dBA, LAeq(15min)			Drainage, dBA, LAeq(15min)			Load and Haul, dBA, LAeq(15min)		
			Day	Evening	Night	Day	Evening	Night	Day	Evening	Night	Day	Evening	Night
4794	1 Triton Pl	5	58	53	46	45	45	45	46	46	46	42	42	42
4795	11 Triton Pl	5	63	54	40	45	45	45	46	46	46	42	42	42
4854	79A Jamison St_1	4	58	53	46	46	46	46	47	47	47	43	43	43
4855	77A Jamison St	4	64	55	49	46	46	46	47	47	47	43	43	43
4856	73A Jamison St	4	-	-	-	51	51	51	52	52	52	48	48	48
4857	73B Jamison St	4	58	53	46	43	43	43	44	44	44	40	40	40
4858	3 Butler Cr	1	58	53	46	52	52	52	53	53	53	49	49	49
4859	7 Butler Cr	1	63	54	40	54	54	54	55	55	55	51	51	51
4860	9 Butler Cr	1	63	54	40	56	56	56	57	57	57	53	53	53
4861	11 Butler Cr	1	58	53	46	54	54	54	55	55	55	51	51	51
4862	13 Butler Cr	1	58	53	46	52	52	52	53	53	53	49	49	49
4863	15 Butler Cr	1	63	54	40	51	51	51	52	52	52	48	48	48
4864	17 Butler Cr	1	63	54	40	50	50	50	51	51	51	47	47	47
4865	19 Butler Cr	1	58	53	46	49	49	49	50	50	50	46	46	46
4866	21 Butler Cr	1	58	53	46	48	48	48	49	49	49	45	45	45
4867	23 Butler Cr	1	58	53	46	47	47	47	48	48	48	44	44	44
4871	65 Jamison Rd_2	4	58	53	46	40	40	40	41	41	41	37	37	37
4872	65 Jamison Rd_1	4	63	54	40	39	39	39	40	40	40	36	36	36
4873	67 Jamison Rd_3	4	58	53	46	41	41	41	42	42	42	38	38	38
4874	67 Jamison Rd_1	4	58	54	49	40	40	40	41	41	41	37	37	37
4875	67 Jamison Rd_2	4	58	53	46	41	41	41	42	42	42	38	38	38
4876	69 Jamison Rd_1	4	64	55	49	42	42	42	43	43	43	39	39	39
4877	69 Jamison Rd_2	4	58	54	49	42	42	42	43	43	43	39	39	39
4878	4 Butler Cres	1	64	55	49	45	45	45	46	46	46	42	42	42
4879	6 Butler Cres	1	64	55	49	51	51	51	52	52	52	48	48	48
4880	8 Butler Cres	1	64	55	49	50	50	50	51	51	51	47	47	47
4881	12 Butler Cres	1	64	55	49	49	49	49	50	50	50	46	46	46
4882	14 Butler Cres	1	64	55	49	50	50	50	51	51	51	47	47	47
4883	10 Butler Cres	1	58	53	46	50	50	50	51	51	51	47	47	47
4884	16 Butler Cres	1	58	53	46	49	49	49	50	50	50	46	46	46
4885	18 Butler Cres	1	58	53	46	47	47	47	48	48	48	44	44	44

ID	Address	Catchment	NML			Clearing, dBA, LAeq(15min)			Drainage, dBA, LAeq(15min)			Load and Haul, dBA, LAeq(15min)		
			Day	Evening	Night	Day	Evening	Night	Day	Evening	Night	Day	Evening	Night
4886	20 Butler Cres	1	58	53	46	46	46	46	47	47	47	43	43	43
4887	22 Butler Cres	1	63	51	40	45	45	45	46	46	46	42	42	42
4888	21 Fisher Ave	1	63	51	40	45	45	45	46	46	46	42	42	42
4889	19 Fisher Ave	1	63	51	40	45	45	45	46	46	46	42	42	42
4890	17 Fisher Ave	1	63	54	40	47	47	47	48	48	48	44	44	44
4891	15 Fisher Ave	1	63	54	40	48	48	48	49	49	49	45	45	45
4892	13 Fisher Ave	1	58	53	46	46	46	46	47	47	47	43	43	43
4893	11 Fisher Ave	1	58	53	46	47	47	47	48	48	48	44	44	44
4894	9 Fisher Ave	1	64	55	49	47	47	47	48	48	48	44	44	44
4895	7 Fisher Ave	1	58	53	46	48	48	48	49	49	49	45	45	45
4896	3 Fisher Ave	1	64	55	49	47	47	47	48	48	48	44	44	44
4897	3 Fisher Ave	1	58	53	46	45	45	45	46	46	46	42	42	42
4898	2 Fisher Ave	1	58	53	46	46	46	46	47	47	47	43	43	43
4899	4 Fisher Ave	1	58	53	46	46	46	46	47	47	47	43	43	43
4900	6 Fisher Ave	1	63	54	40	46	46	46	47	47	47	43	43	43
4901	8 Fisher Ave	1	58	53	46	46	46	46	47	47	47	43	43	43
4902	10 Fisher Ave	1	58	53	46	46	46	46	47	47	47	43	43	43
4903	12 Fisher Ave	1	63	54	40	44	44	44	45	45	45	41	41	41
4904	14 Fisher Ave	1	58	53	46	43	43	43	44	44	44	40	40	40
4905	16 Fisher Ave	1	58	53	46	44	44	44	45	45	45	41	41	41
4906	17 Bander Rd	1	58	53	46	43	43	43	44	44	44	40	40	40
4907	15 Bander Rd	1	58	53	46	44	44	44	45	45	45	41	41	41
4908	13 Bander Rd	1	63	54	40	44	44	44	45	45	45	41	41	41
4909	11 Bander Rd	1	64	55	49	44	44	44	45	45	45	41	41	41
4910	9 Bander Rd	1	64	55	49	44	44	44	45	45	45	41	41	41
4911	7 Bander Rd	1	58	53	46	45	45	45	46	46	46	42	42	42
4912	5 Bander Rd	1	63	54	40	44	44	44	45	45	45	41	41	41
4913	3 Bander Rd	1	63	54	40	44	44	44	45	45	45	41	41	41
4914	1 Bander Rd	1	58	53	46	44	44	44	45	45	45	41	41	41
4915	4 Bander Rd	1	58	54	49	47	47	47	48	48	48	44	44	44
4916	6 Bander Rd	1	63	54	40	47	47	47	48	48	48	44	44	44

ID	Address	Catchment	NML			Clearing, dBA, LAeq(15min)			Drainage, dBA, LAeq(15min)			Load and Haul, dBA, LAeq(15min)		
			Day	Evening	Night	Day	Evening	Night	Day	Evening	Night	Day	Evening	Night
4917	6 Bander Rd	1	58	53	46	46	46	46	47	47	47	43	43	43
4918	8 Bander Rd	1	58	53	46	46	46	46	47	47	47	43	43	43
4919	10 Bander Rd	1	58	53	46	45	45	45	46	46	46	42	42	42
4920	12 Bander Rd	1	58	53	46	44	44	44	45	45	45	41	41	41
4921	14 Bander Rd	1	63	54	40	42	42	42	43	43	43	39	39	39
4922	16 Bander Rd	1	63	54	40	42	42	42	43	43	43	39	39	39
4923	13 Baronesa Rd	1	58	53	46	42	42	42	43	43	43	39	39	39
4924	11 Baronesa Rd	1	63	54	40	43	43	43	44	44	44	40	40	40
4925	9 Baronesa Rd	1	58	54	49	43	43	43	44	44	44	40	40	40
4926	7 Baronesa Rd	1	64	55	49	44	44	44	45	45	45	41	41	41
4927	3 Baronesa Rd	1	58	53	46	45	45	45	46	46	46	42	42	42
4928	3 Baronesa Rd	1	63	54	40	46	46	46	47	47	47	43	43	43
4929	1 Baronesa Rd	1	63	54	40	47	47	47	48	48	48	44	44	44
4930	2 Baronesa Rd	1	63	54	40	47	47	47	48	48	48	44	44	44
4931	4 Baronesa Rd	1	63	54	40	46	46	46	47	47	47	43	43	43
4932	6 Baronesa Rd	1	63	54	40	45	45	45	46	46	46	42	42	42
4933	8 Baronesa Rd	1	58	53	46	45	45	45	46	46	46	42	42	42
4934	10 Baronesa Rd	1	58	53	46	44	44	44	45	45	45	41	41	41
4935	12 Baronesa Rd	1	64	55	49	43	43	43	44	44	44	40	40	40
4936	14 Baronesa Rd	1	58	53	46	43	43	43	44	44	44	40	40	40
4937	123 Smith St	1	58	53	46	45	45	45	46	46	46	42	42	42
4938	125A Smith St	1	58	54	49	44	44	44	45	45	45	41	41	41
4939	125A Smith St	1	58	53	46	43	43	43	44	44	44	40	40	40
4940	129 Smith St	1	58	53	46	43	43	43	44	44	44	40	40	40
4941	146 Smith St	1	58	53	46	45	45	45	46	46	46	42	42	42
4942	148 Smith St	1	58	53	46	44	44	44	45	45	45	41	41	41
4943	150 Smith St	1	58	53	46	43	43	43	44	44	44	40	40	40
4944	152 Smith St	1	58	53	46	43	43	43	44	44	44	40	40	40
4945	42 Fragar St	1	58	53	46	55	55	55	56	56	56	52	52	52
4946	51 Fragar St	1	63	54	40	51	51	51	52	52	52	48	48	48
4947	44 Fragar St	1	58	53	46	54	54	54	55	55	55	51	51	51

ID	Address	Catchment	NML			Clearing, dBA, LAeq(15min)			Drainage, dBA, LAeq(15min)			Load and Haul, dBA, LAeq(15min)		
			Day	Evening	Night	Day	Evening	Night	Day	Evening	Night	Day	Evening	Night
4948	46 Fragar St	1	58	53	46	53	53	53	54	54	54	50	50	50
4949	46a Fragar St	1	63	54	40	53	53	53	54	54	54	50	50	50
4950	48 Fragar St	1	63	54	40	52	52	52	53	53	53	49	49	49
4951	50 Fragar St	1	64	55	49	51	51	51	52	52	52	48	48	48
4952	52 Fragar St	1	63	54	40	49	49	49	50	50	50	46	46	46
4953	54 Fragar St	1	58	53	46	47	47	47	48	48	48	44	44	44
4954	56 Fragar St	1	64	55	49	47	47	47	48	48	48	44	44	44
4955	58 Fragar St	1	63	54	40	47	47	47	48	48	48	44	44	44
4956	60 Fragar St	1	64	55	49	45	45	45	46	46	46	42	42	42
4957	62 Fragar St	1	58	54	49	42	42	42	43	43	43	39	39	39
4958	64 Fragar St	1	63	54	40	42	42	42	43	43	43	39	39	39
4959	66 Fragar St	1	58	53	46	41	41	41	42	42	42	38	38	38
4960	68 Fragar St	1	58	53	46	41	41	41	42	42	42	38	38	38
4961	70 Fragar St	1	58	53	46	40	40	40	41	41	41	37	37	37
4962	72 Fragar St	1	63	54	40	39	39	39	40	40	40	36	36	36
4963	74 Fragar St	1	64	55	49	39	39	39	40	40	40	36	36	36
4964	76 Fragar St	1	63	54	40	40	40	40	41	41	41	37	37	37
4965	78 Fragar St	1	58	54	49	41	41	41	42	42	42	38	38	38
4966	3 Burgess Rd	1	58	53	46	41	41	41	42	42	42	38	38	38
4967	5 Burgess Rd	1	64	55	49	42	42	42	43	43	43	39	39	39
4968	7 Burgess Rd	1	64	55	49	42	42	42	43	43	43	39	39	39
4969	9 Burgess Rd	1	64	55	49	41	41	41	42	42	42	38	38	38
4970	11 Burgess Rd	1	58	53	46	41	41	41	42	42	42	38	38	38
4971	13 Burgess Rd	1	63	51	40	42	42	42	43	43	43	39	39	39
4972	15 Burgess Rd	1	63	51	40	42	42	42	43	43	43	39	39	39
4973	17 Burgess Rd	1	63	54	40	43	43	43	44	44	44	40	40	40
4974	37 Sheba Cres	1	63	54	40	44	44	44	45	45	45	41	41	41
4975	35 Sheba Cres	1	58	53	46	44	44	44	45	45	45	41	41	41
4976	33 Sheba Cres	1	58	53	46	41	41	41	42	42	42	38	38	38
4977	31 Sheba Cres	1	64	55	49	41	41	41	42	42	42	38	38	38
4978	29 Sheba Cres	1	58	53	46	43	43	43	44	44	44	40	40	40

ID	Address	Catchment	NML			Clearing, dBA, LAeq(15min)			Drainage, dBA, LAeq(15min)			Load and Haul, dBA, LAeq(15min)		
			Day	Evening	Night	Day	Evening	Night	Day	Evening	Night	Day	Evening	Night
4979	27 Sheba Cres	1	64	55	49	43	43	43	44	44	44	40	40	40
4980	25 Sheba Cres	1	58	53	46	44	44	44	45	45	45	41	41	41
4981	23 Sheba Cres	1	58	53	46	45	45	45	46	46	46	42	42	42
4982	21 Sheba Cres	1	63	54	40	45	45	45	46	46	46	42	42	42
4983	19 Sheba Cres	1	64	55	49	46	46	46	47	47	47	43	43	43
4984	17 Sheba Cres	1	58	53	46	46	46	46	47	47	47	43	43	43
4985	15 Sheba Cres	1	58	53	46	46	46	46	47	47	47	43	43	43
4986	13 Sheba Cres	1	63	54	40	46	46	46	47	47	47	43	43	43
4987	11 Sheba Cres	1	64	55	49	47	47	47	48	48	48	44	44	44
4988	9 Sheba Cres	1	64	55	49	47	47	47	48	48	48	44	44	44
4989	7 Sheba Cres	1	58	53	46	46	46	46	47	47	47	43	43	43
4990	5 Sheba Cres	1	64	55	49	48	48	48	49	49	49	45	45	45
4991	53 Flagar Rd	1	63	54	40	50	50	50	51	51	51	47	47	47
4992	55 Flagar Rd	1	58	53	46	49	49	49	50	50	50	46	46	46
4993	3 Treetops Ave	1	58	54	49	47	47	47	48	48	48	44	44	44
4994	5 Treetops Ave	1	63	54	40	47	47	47	48	48	48	44	44	44
4995	7 Treetops Ave	1	58	53	46	46	46	46	47	47	47	43	43	43
4996	9 Treetops Ave	1	58	53	46	45	45	45	46	46	46	42	42	42
4997	11 Treetops Ave	1	58	53	46	45	45	45	46	46	46	42	42	42
4998	57 Fragar Rd	1	63	54	40	47	47	47	48	48	48	44	44	44
4999	59 Fragar Rd	1	63	54	40	45	45	45	46	46	46	42	42	42
5000	61 Fragar Rd	1	58	53	46	45	45	45	46	46	46	42	42	42
5001	63 Fragar Rd	1	63	54	40	45	45	45	46	46	46	42	42	42
5002	65 Fragar Rd	1	63	54	40	45	45	45	46	46	46	42	42	42
5003	67 Fragar Rd	1	58	54	49	41	41	41	42	42	42	38	38	38
5004	3 Gladys St	4	64	55	49	43	43	43	44	44	44	40	40	40
5005	5 Gladys St	4	64	55	49	42	42	42	43	43	43	39	39	39
5006	7 Gladys St	4	58	53	46	41	41	41	42	42	42	38	38	38
5007	9 Gladys St	4	63	54	40	40	40	40	41	41	41	37	37	37
5008	11 Gladys St	4	63	54	40	41	41	41	42	42	42	38	38	38
5009	13 Gladys St	4	63	54	40	41	41	41	42	42	42	38	38	38

ID	Address	Catchment	NML			Clearing, dBA, LAeq(15min)			Drainage, dBA, LAeq(15min)			Load and Haul, dBA, LAeq(15min)		
			Day	Evening	Night	Day	Evening	Night	Day	Evening	Night	Day	Evening	Night
5010	15 Gladys St	4	63	54	40	42	42	42	43	43	43	39	39	39
5011	17 Gladys St	4	63	54	40	42	42	42	43	43	43	39	39	39
5012	19 Gladys St	4	63	54	40	41	41	41	42	42	42	38	38	38
5013	23 Gladys St	4	58	53	46	42	42	42	43	43	43	39	39	39
5014	25 Gladys St	4	58	53	46	42	42	42	43	43	43	39	39	39
5015	27 Gladys St	4	64	55	49	42	42	42	43	43	43	39	39	39
5016	29 Gladys St	4	58	53	46	43	43	43	44	44	44	40	40	40
5017	31 Gladys St	4	58	54	49	45	45	45	46	46	46	42	42	42
5018	33 Gladys St	4	58	53	46	42	42	42	43	43	43	39	39	39
5019	35 Gladys St	4	58	53	46	44	44	44	45	45	45	41	41	41
5020	4 Gladys St	4	58	53	46	40	40	40	41	41	41	37	37	37
5021	6 Gladys St	4	63	54	40	40	40	40	41	41	41	37	37	37
5022	8 Gladys St	4	58	53	46	41	41	41	42	42	42	38	38	38
5023	10 Gladys St	4	58	53	46	40	40	40	41	41	41	37	37	37
5024	12 Gladys St	4	63	54	40	40	40	40	41	41	41	37	37	37
5025	14 Gladys St	4	63	54	40	39	39	39	40	40	40	36	36	36
5026	16 Gladys St	4	58	53	46	40	40	40	41	41	41	37	37	37
5027	18 Gladys St	4	58	53	46	39	39	39	40	40	40	36	36	36
5028	20 Gladys St	4	58	53	46	39	39	39	40	40	40	36	36	36
5029	22 Gladys St	4	58	53	46	40	40	40	41	41	41	37	37	37
5030	24 Gladys St	4	63	54	40	40	40	40	41	41	41	37	37	37
5031	26 Gladys St	4	64	55	49	42	42	42	43	43	43	39	39	39
5032	28 Gladys St	4	58	53	46	42	42	42	43	43	43	39	39	39
5033	30 Gladys St	4	58	53	46	42	42	42	43	43	43	39	39	39
5034	32 Gladys St	4	58	53	46	43	43	43	44	44	44	40	40	40
5035	34 Gladys St	4	58	53	46	43	43	43	44	44	44	40	40	40
5036	36 Gladys St	4	63	54	40	43	43	43	44	44	44	40	40	40
5037	9 Lucy St	4	64	55	49	42	42	42	43	43	43	39	39	39
5038	35 Elliot St	4	63	54	40	41	41	41	42	42	42	38	38	38
5039	33 Elliot St	4	63	54	40	42	42	42	43	43	43	39	39	39
5040	31 Elliot St	4	58	54	49	42	42	42	43	43	43	39	39	39



ID	Address	Catchment	NML			Clearing, dBA, LAeq(15min)			Drainage, dBA, LAeq(15min)			Load and Haul, dBA, LAeq(15min)		
			Day	Evening	Night	Day	Evening	Night	Day	Evening	Night	Day	Evening	Night
5041	29 Elliot St	4	64	55	49	41	41	41	42	42	42	38	38	38
5042	27 Elliot St	4	64	55	49	41	41	41	42	42	42	38	38	38
5043	25 Elliot St	4	64	55	49	40	40	40	41	41	41	37	37	37
5044	23 Elliot St	4	58	53	46	39	39	39	40	40	40	36	36	36
5045	21 Elliot St	4	63	54	40	39	39	39	40	40	40	36	36	36
5046	19 Elliot St	4	63	54	40	39	39	39	40	40	40	36	36	36
5047	17 Elliot St	4	63	54	40	39	39	39	40	40	40	36	36	36
5048	15 Elliot St	4	63	54	40	38	38	38	39	39	39	35	35	35
5049	13 Elliot St	4	63	54	40	39	39	39	40	40	40	36	36	36
5050	11 Elliot St	4	63	54	40	38	38	38	39	39	39	35	35	35
5051	9 Elliot St	4	63	54	40	38	38	38	39	39	39	<35	<35	<35
5052	7 Elliot St	4	63	54	40	39	39	39	40	40	40	36	36	36
5053	5 Elliot St	4	63	54	40	38	38	38	39	39	39	35	35	35
5054	3 Elliot St	4	58	53	46	38	38	38	39	39	39	35	35	35
5055	32 Elliot St	4	58	53	46	40	40	40	41	41	41	37	37	37
5056	34 Elliot St	4	58	53	46	40	40	40	41	41	41	37	37	37
5057	36 Elliot St	4	63	51	40	41	41	41	42	42	42	38	38	38
5058	3 Stapley St	4	63	54	40	59	59	59	60	60	60	56	56	56
5059	5 Stapley St	4	63	54	40	55	55	55	56	56	56	52	52	52
5060	7 Stapley St	4	58	53	46	54	54	54	55	55	55	51	51	51
5061	2 Lucy St	4	58	53	46	42	42	42	43	43	43	39	39	39
5062	4 Lucy St	4	58	54	49	42	42	42	43	43	43	39	39	39
5063	6 Lucy St	4	58	54	49	42	42	42	43	43	43	39	39	39
5064	8 Lucy St	4	64	55	49	42	42	42	43	43	43	39	39	39
5065	10 Lucy St	4	58	53	46	42	42	42	43	43	43	39	39	39
5066	12 Lucy St	4	58	53	46	44	44	44	45	45	45	41	41	41
5067	14 Lucy St	4	58	53	46	43	43	43	44	44	44	40	40	40
5068	3 Hogan Pl	4	58	53	46	42	42	42	43	43	43	39	39	39
5069	4 Hogan Pl	4	63	54	40	43	43	43	44	44	44	40	40	40
5070	5 Hogan Pl	4	63	54	40	45	45	45	46	46	46	42	42	42
5071	5 Piper Cl	4	64	55	49	44	44	44	45	45	45	41	41	41

ID	Address	Catchment	NML			Clearing, dBA, LAeq(15min)			Drainage, dBA, LAeq(15min)			Load and Haul, dBA, LAeq(15min)		
			Day	Evening	Night	Day	Evening	Night	Day	Evening	Night	Day	Evening	Night
5072	6 Piper Cl	4	58	53	46	45	45	45	46	46	46	42	42	42
5073	7 Piper Cl	4	58	54	49	44	44	44	45	45	45	41	41	41
5074	8 Piper Cl	4	58	54	49	41	41	41	42	42	42	38	38	38
5075	9 Piper Cl	4	63	54	40	40	40	40	41	41	41	37	37	37
5076	10 Piper Cl	4	58	53	46	41	41	41	42	42	42	38	38	38
5077	11 Piper Cl	4	63	54	40	42	42	42	43	43	43	39	39	39
5078	13 Piper Cl	4	63	54	40	41	41	41	42	42	42	38	38	38
5079	12 Piper Cl	4	63	54	40	41	41	41	42	42	42	38	38	38
5080	14 Piper Cl	4	64	55	49	41	41	41	42	42	42	38	38	38
5081	15 Piper Cl	4	58	53	46	41	41	41	42	42	42	38	38	38
5082	16 Piper Cl	4	64	55	49	42	42	42	43	43	43	39	39	39
5083	17 Piper Cl	4	58	53	46	43	43	43	44	44	44	40	40	40
5084	18 Piper Cl	4	58	53	46	44	44	44	45	45	45	41	41	41
5085	21 Piper Cl	4	58	54	49	42	42	42	43	43	43	39	39	39
5086	19 Piper Cl	4	58	53	46	44	44	44	45	45	45	41	41	41
5087	20 Piper Cl	4	58	53	46	44	44	44	45	45	45	41	41	41
5088	22 Piper Cl	4	63	54	40	46	46	46	47	47	47	43	43	43
5089	33 Piper Cl_1	4	63	54	40	40	40	40	41	41	41	37	37	37
5090	33 Bringelly St_2	4	58	54	49	39	39	39	40	40	40	36	36	36
5091	1 Quigg Pl	4	58	53	46	40	40	40	41	41	41	37	37	37
5092	5 Caddens Rd	4	63	54	40	39	39	39	40	40	40	36	36	36
5093	5 Chindoo Cl	4	63	54	40	39	39	39	40	40	40	36	36	36
5094	30-36 Caddens Rd	8	64	55	49	<35	<35	<35	35	35	35	<35	<35	<35
5095	11 Blueridge Pl	8	64	55	49	37	37	37	38	38	38	<35	<35	<35
5096	13 Blueridge Pl	8	58	53	46	<35	<35	<35	36	36	36	<35	<35	<35
5097	14 Blueridge Pl	8	63	54	40	<35	<35	<35	<35	<35	<35	<35	<35	<35
5098	20 Burgess Rd	1	58	53	46	42	42	42	43	43	43	39	39	39
5099	18 Burgess Rd	1	58	53	46	41	41	41	42	42	42	38	38	38
5100	16 Burgess Rd	1	63	54	40	41	41	41	42	42	42	38	38	38
5101	14 Burgess Rd	1	63	54	40	40	40	40	41	41	41	37	37	37
5102	12 Burgess Rd	1	63	54	40	39	39	39	40	40	40	36	36	36

ID	Address	Catchment	NML			Clearing, dBA, LAeq(15min)			Drainage, dBA, LAeq(15min)			Load and Haul, dBA, LAeq(15min)		
			Day	Evening	Night	Day	Evening	Night	Day	Evening	Night	Day	Evening	Night
5103	10 Burgess Rd	1	58	53	46	40	40	40	41	41	41	37	37	37
5104	8 Burgess Rd	1	63	54	40	40	40	40	41	41	41	37	37	37
5105	6 Burgess Rd	1	58	53	46	39	39	39	40	40	40	36	36	36
5106	4 Burgess Rd	1	58	53	46	39	39	39	40	40	40	36	36	36
5107	80 Fragar Rd	1	58	53	46	40	40	40	41	41	41	37	37	37
5108	82 Fragar Rd	1	58	53	46	38	38	38	39	39	39	35	35	35
5109	45 Hilliger Rd	1	58	54	49	40	40	40	41	41	41	37	37	37
5110	43 Hilliger Rd	1	63	54	40	40	40	40	41	41	41	37	37	37
5111	41 Hilliger Rd	1	58	54	49	40	40	40	41	41	41	37	37	37
5112	39 Hilliger Rd	1	58	54	49	39	39	39	40	40	40	36	36	36
5113	16 Hilliger Rd	1	64	55	49	39	39	39	40	40	40	36	36	36
5114	18 Hilliger Rd	1	64	55	49	39	39	39	40	40	40	36	36	36
5115	20 Hilliger Rd	1	58	53	46	39	39	39	40	40	40	36	36	36
5116	22 Hilliger Rd	1	63	51	40	40	40	40	41	41	41	37	37	37
5117	24 Hilliger Rd	1	63	51	40	41	41	41	42	42	42	38	38	38
5118	26 Hilliger Rd	1	58	53	46	45	45	45	46	46	46	42	42	42
5119	17 Irene St	1	64	55	49	40	40	40	41	41	41	37	37	37
5120	15 Irene St	1	64	55	49	40	40	40	41	41	41	37	37	37
5121	13 Irene St	1	64	55	49	41	41	41	42	42	42	38	38	38
5122	11 Irene St	1	58	54	49	42	42	42	43	43	43	39	39	39
5123	9 Irene St	1	58	54	49	43	43	43	44	44	44	40	40	40
5124	7 Irene St	1	58	54	49	44	44	44	45	45	45	41	41	41
5125	5 Irene St	1	64	55	49	47	47	47	48	48	48	44	44	44
5126	8 Irene St	1	58	53	46	43	43	43	44	44	44	40	40	40
5127	10 Irene St	1	63	54	40	42	42	42	43	43	43	39	39	39
5128	12 Irene St	1	63	54	40	42	42	42	43	43	43	39	39	39
5129	14 Irene St	1	64	55	49	41	41	41	42	42	42	38	38	38
5130	16 Irene St	1	64	55	49	40	40	40	41	41	41	37	37	37
5131	18 Irene St	1	58	54	49	42	42	42	43	43	43	39	39	39
5132	20 Irene St	1	63	54	40	40	40	40	41	41	41	37	37	37
5133	9 Christine St	1	58	53	46	42	42	42	43	43	43	39	39	39

ID	Address	Catchment	NML			Clearing, dBA, LAeq(15min)			Drainage, dBA, LAeq(15min)			Load and Haul, dBA, LAeq(15min)		
			Day	Evening	Night	Day	Evening	Night	Day	Evening	Night	Day	Evening	Night
5134	11 Christine St	1	58	53	46	42	42	42	43	43	43	39	39	39
5135	13 Christine St	1	63	54	40	41	41	41	42	42	42	38	38	38
5136	15 Christine St	1	64	55	49	41	41	41	42	42	42	38	38	38
5137	17 Christine St	1	64	55	49	40	40	40	41	41	41	37	37	37
5138	19 Christine St	1	64	55	49	40	40	40	41	41	41	37	37	37
5139	21 Christine St	1	64	55	49	42	42	42	43	43	43	39	39	39
5140	12 Christine St	1	63	54	40	41	41	41	42	42	42	38	38	38
5141	14 Christine St	1	58	53	46	42	42	42	43	43	43	39	39	39
5142	16 Christine St	1	58	54	49	42	42	42	43	43	43	39	39	39
5143	18 Christine St	1	63	54	40	40	40	40	41	41	41	37	37	37
5144	20 Christine St	1	58	53	46	41	41	41	42	42	42	38	38	38
5145	22 Christine St	1	58	53	46	40	40	40	41	41	41	37	37	37
5146	11A Tania Ave	1	58	53	46	44	44	44	45	45	45	41	41	41
5147	13 Tania Ave	1	58	53	46	43	43	43	44	44	44	40	40	40
5148	15 Tania Ave	1	63	54	40	42	42	42	43	43	43	39	39	39
5149	17 Tania Ave	1	63	54	40	43	43	43	44	44	44	40	40	40
5150	19 Tania Ave	1	63	54	40	42	42	42	43	43	43	39	39	39
5151	21 Tania Ave	1	58	53	46	45	45	45	46	46	46	42	42	42
5152	12 Tania Ave	5	63	54	40	46	46	46	47	47	47	43	43	43
5153	14 Tania Ave	5	58	54	49	39	39	39	40	40	40	36	36	36
5154	16 Tania Ave	5	64	55	49	44	44	44	45	45	45	41	41	41
5155	18 Tania Ave	5	63	54	40	39	39	39	40	40	40	36	36	36
5156	20 Tania Ave	5	63	54	40	39	39	39	40	40	40	36	36	36
5157	22 Tania Ave	5	63	54	40	43	43	43	44	44	44	40	40	40
5158	24 Tania Ave	5	63	54	40	46	46	46	47	47	47	43	43	43
5159	26 Tania Ave	5	70	-	-	54	54	54	55	55	55	51	51	51
5160	28 Tania Ave	5	70	-	-	46	46	46	47	47	47	43	43	43
5161	30 Tania Ave	5	70	-	-	52	52	52	53	53	53	49	49	49
5162	32 Tania Ave	5	63	54	40	55	55	55	56	56	56	52	52	52
5163	34 Tania Ave	5	64	55	49	54	54	54	55	55	55	51	51	51
5164	36 Tania Ave	5	64	55	49	50	50	50	51	51	51	47	47	47

ID	Address	Catchment	NML			Clearing, dBA, LAeq(15min)			Drainage, dBA, LAeq(15min)			Load and Haul, dBA, LAeq(15min)		
			Day	Evening	Night	Day	Evening	Night	Day	Evening	Night	Day	Evening	Night
5165	38 Tania Ave	5	64	55	49	50	50	50	51	51	51	47	47	47
5166	118 Fragar Rd	5	58	53	46	47	47	47	48	48	48	44	44	44
5167	120 Fragar Rd	5	58	53	46	48	48	48	49	49	49	45	45	45
5168	122 Fragar Rd	5	62	54	43	47	47	47	48	48	48	44	44	44
5169	126 Fragar Rd	5	62	54	43	50	50	50	51	51	51	47	47	47
5170	128 Fragar Rd	5	58	53	46	36	36	36	37	37	37	<35	<35	<35
5171	1 Oberon Cres	5	63	54	40	53	53	53	54	54	54	50	50	50
5172	3 Oberon Cres	5	63	54	40	52	52	52	53	53	53	49	49	49
5173	1 Wardell Dr	5	58	53	46	46	46	46	47	47	47	43	43	43
5174	132 Fragar Rd	5	63	54	40	44	44	44	45	45	45	41	41	41
5175	134 Fragar Rd	5	58	53	46	44	44	44	45	45	45	41	41	41
5176	136 Fragar Rd	5	58	53	46	41	41	41	42	42	42	38	38	38
5177	138 Fragar Rd	5	58	53	46	42	42	42	43	43	43	39	39	39
5178	140 Fragar Rd	5	63	54	40	42	42	42	43	43	43	39	39	39
5179	142 Fragar Rd	5	58	53	46	43	43	43	44	44	44	40	40	40
5180	144 Fragar Rd	5	63	54	40	42	42	42	43	43	43	39	39	39
5181	146 Fragar Rd	5	58	53	46	42	42	42	43	43	43	39	39	39
5182	1 Gloria Pl	5	58	53	46	40	40	40	41	41	41	37	37	37
5183	13 Gloria Pl	5	58	54	49	38	38	38	39	39	39	<35	<35	<35
5184	15 Gloria Pl	5	63	54	40	37	37	37	38	38	38	<35	<35	<35
5185	14 Gloria Pl	5	58	54	49	38	38	38	39	39	39	<35	<35	<35
5186	12 Gloria Pl	5	64	55	49	38	38	38	39	39	39	35	35	35
5187	11 Gloria Pl	5	64	55	49	39	39	39	40	40	40	36	36	36
5188	10 Gloria Pl	5	64	55	49	40	40	40	41	41	41	37	37	37
5189	9 Gloria Pl	5	58	53	46	43	43	43	44	44	44	40	40	40
5190	8 Gloria Pl	5	63	51	40	43	43	43	44	44	44	40	40	40
5191	7 Gloria Pl	5	64	55	49	42	42	42	43	43	43	39	39	39
5192	61 Gloria Pl	5	64	55	49	43	43	43	44	44	44	40	40	40
5193	2 Gloria Pl	5	-	-	-	42	42	42	43	43	43	39	39	39
5194	3 Gloria Pl	5	58	54	49	42	42	42	43	43	43	39	39	39
5195	4 Gloria Pl	5	64	55	49	42	42	42	43	43	43	39	39	39

ID	Address	Catchment	NML			Clearing, dBA, LAeq(15min)			Drainage, dBA, LAeq(15min)			Load and Haul, dBA, LAeq(15min)		
			Day	Evening	Night	Day	Evening	Night	Day	Evening	Night	Day	Evening	Night
5196	3 Wardell Dr	5	58	53	46	47	47	47	48	48	48	44	44	44
5197	5 Wardell Dr	5	63	54	40	47	47	47	48	48	48	44	44	44
5198	7 Wardell Dr	5	63	54	40	43	43	43	44	44	44	40	40	40
5199	3 Miranda St	5	64	55	49	43	43	43	44	44	44	40	40	40
5200	5 Miranda St	5	63	54	40	43	43	43	44	44	44	40	40	40
5201	7 Miranda St	5	58	53	46	43	43	43	44	44	44	40	40	40
5202	9 Miranda St	5	58	53	46	43	43	43	44	44	44	40	40	40
5203	11 Miranda St	5	63	54	40	42	42	42	43	43	43	39	39	39
5204	13 Miranda St	5	64	55	49	43	43	43	44	44	44	40	40	40
5205	15 Miranda St	5	64	55	49	42	42	42	43	43	43	39	39	39
5206	17 Miranda St	5	63	54	40	42	42	42	43	43	43	39	39	39
5207	19 Miranda St	5	58	53	46	42	42	42	43	43	43	39	39	39
5208	21 Miranda St	5	58	53	46	42	42	42	43	43	43	39	39	39
5209	23 Miranda St	5	58	53	46	41	41	41	42	42	42	38	38	38
5210	25 Miranda St	5	63	54	40	41	41	41	42	42	42	38	38	38
5211	27 Miranda St	5	63	54	40	43	43	43	44	44	44	40	40	40
5212	29 Miranda St	5	63	54	40	44	44	44	45	45	45	41	41	41
5213	22 Miranda St	5	58	54	49	42	42	42	43	43	43	39	39	39
5214	20 Miranda St	5	58	53	46	42	42	42	43	43	43	39	39	39
5215	18 Miranda St	5	64	55	49	42	42	42	43	43	43	39	39	39
5216	16 Miranda St	5	64	55	49	41	41	41	42	42	42	38	38	38
5217	14 Miranda St	5	64	55	49	41	41	41	42	42	42	38	38	38
5218	12 Miranda St	5	63	54	40	41	41	41	42	42	42	38	38	38
5219	10 Miranda St	5	63	54	40	43	43	43	44	44	44	40	40	40
5220	8 Miranda St	5	63	54	40	45	45	45	46	46	46	42	42	42
5221	6 Miranda St	5	63	51	40	43	43	43	44	44	44	40	40	40
5222	4 Miranda St	5	63	51	40	44	44	44	45	45	45	41	41	41
5223	2 Miranda St	5	58	53	46	44	44	44	45	45	45	41	41	41
5224	11 Wardell Dr	5	64	55	49	43	43	43	44	44	44	40	40	40
5225	13 Wardell Dr	5	64	55	49	43	43	43	44	44	44	40	40	40
5226	15 Wardell Dr	5	58	53	46	42	42	42	43	43	43	39	39	39

ID	Address	Catchment	NML			Clearing, dBA, LAeq(15min)			Drainage, dBA, LAeq(15min)			Load and Haul, dBA, LAeq(15min)		
			Day	Evening	Night	Day	Evening	Night	Day	Evening	Night	Day	Evening	Night
5227	17 Wardell Dr	5	64	55	49	42	42	42	43	43	43	39	39	39
5228	19 Wardell Dr	5	70	-	-	42	42	42	43	43	43	39	39	39
5229	21 Wardell Dr	5	58	54	49	42	42	42	43	43	43	39	39	39
5230	23 Wardell Dr	5	-	-	-	42	42	42	43	43	43	39	39	39
5231	25 Wardell Dr	5	63	54	40	42	42	42	43	43	43	39	39	39
5232	5 Butler Cr	1	63	54	40	46	46	46	47	47	47	43	43	43
5233	5 Hoyle Pl	5	58	53	46	<35	<35	<35	35	35	35	<35	<35	<35
5234	15 Lindsay Cr	5	58	53	46	<35	<35	<35	36	36	36	<35	<35	<35
5235	11 Gemini Cl	5	63	54	40	37	37	37	38	38	38	<35	<35	<35
5236	9 Gemini Cl	5	58	53	46	38	38	38	39	39	39	<35	<35	<35
5237	5 Gemini Cl	5	58	53	46	37	37	37	38	38	38	<35	<35	<35
5238	6 Gemini Cl	5	63	54	40	37	37	37	38	38	38	<35	<35	<35
5239	29 Bayley Rd	5	64	55	49	36	36	36	37	37	37	<35	<35	<35
5240	28 Bayley Rd	5	58	54	49	<35	<35	<35	<35	<35	<35	<35	<35	<35
5241	30 Bayley Rd	5	64	55	49	<35	<35	<35	<35	<35	<35	<35	<35	<35
5242	32 Bayley Rd	5	64	55	49	<35	<35	<35	<35	<35	<35	<35	<35	<35
5243	34 Bayley Rd	5	58	53	46	<35	<35	<35	<35	<35	<35	<35	<35	<35
5244	36 Bayley Rd	5	64	55	49	<35	<35	<35	<35	<35	<35	<35	<35	<35
5245	38 Bayley Rd	5	64	55	49	<35	<35	<35	35	35	35	<35	<35	<35
5246	40 Bayley Rd	5	64	55	49	35	35	35	36	36	36	<35	<35	<35
5247	42 Bayley Rd	5	63	54	40	35	35	35	36	36	36	<35	<35	<35
5248	44 Bayley Rd	5	63	54	40	36	36	36	37	37	37	<35	<35	<35
5249	31 Bayley Rd	5	63	54	40	36	36	36	37	37	37	<35	<35	<35
5250	33 Bayley Rd	5	63	54	40	37	37	37	38	38	38	<35	<35	<35
5251	46 Bayley Rd	5	63	54	40	37	37	37	38	38	38	<35	<35	<35
5252	3 Gemini Cl	5	63	54	40	36	36	36	37	37	37	<35	<35	<35
5253	2 Gemini Cl	5	63	54	40	37	37	37	38	38	38	<35	<35	<35
5254	4 Gemini Cl	5	58	53	46	36	36	36	37	37	37	<35	<35	<35
5255	7 Gemini Cl	5	62	54	43	37	37	37	38	38	38	<35	<35	<35
5256	8 Gemini Cl	5	62	54	43	38	38	38	39	39	39	35	35	35
5257	10 Gemini Cl	5	63	54	40	37	37	37	38	38	38	<35	<35	<35

ID	Address	Catchment	NML			Clearing, dBA, LAeq(15min)			Drainage, dBA, LAeq(15min)			Load and Haul, dBA, LAeq(15min)		
			Day	Evening	Night	Day	Evening	Night	Day	Evening	Night	Day	Evening	Night
5258	11 Lindsay Cr	5	64	55	49	<35	<35	<35	35	35	35	<35	<35	<35
5259	13 Lindsay Cr	5	64	55	49	<35	<35	<35	<35	<35	<35	<35	<35	<35
5260	17 Lindsay Cr	5	58	54	49	<35	<35	<35	36	36	36	<35	<35	<35
5261	19 Lindsay Cr	5	58	54	49	35	35	35	36	36	36	<35	<35	<35
5262	21 Lindsay Cr	5	63	54	40	36	36	36	37	37	37	<35	<35	<35
5263	23 Lindsay Cr	5	58	53	46	36	36	36	37	37	37	<35	<35	<35
5264	25 Lindsay Cr	5	63	54	40	36	36	36	37	37	37	<35	<35	<35
5265	24 Lindsay Cr	5	64	55	49	35	35	35	36	36	36	<35	<35	<35
5266	22 Lindsay Cr	5	58	53	46	35	35	35	36	36	36	<35	<35	<35
5267	20 Lindsay Cr	5	58	53	46	<35	<35	<35	36	36	36	<35	<35	<35
5268	18 Lindsay Cr	5	64	55	49	<35	<35	<35	<35	<35	<35	<35	<35	<35
5269	16 Lindsay Cr	5	63	54	40	<35	<35	<35	<35	<35	<35	<35	<35	<35
5270	14 Lindsay Cr	5	58	53	46	<35	<35	<35	<35	<35	<35	<35	<35	<35
5271	12 Lindsay Cr	5	58	54	49	<35	<35	<35	<35	<35	<35	<35	<35	<35
5273	13 Tuscany Gr	5	63	54	40	35	35	35	36	36	36	<35	<35	<35
5274	17 Tuscany Gr	5	63	54	40	37	37	37	38	38	38	<35	<35	<35
5275	19 Tuscany Gr	5	58	53	46	38	38	38	39	39	39	<35	<35	<35
5276	22 Tuscany Gr	5	58	53	46	38	38	38	39	39	39	<35	<35	<35
5277	21 Tuscany Gr	5	63	54	40	37	37	37	38	38	38	<35	<35	<35
5278	20 Tuscany Gr	5	63	54	40	38	38	38	39	39	39	35	35	35
5279	18 Tuscany Gr	5	58	53	46	36	36	36	37	37	37	<35	<35	<35
5280	16 Tuscany Gr	5	64	55	49	37	37	37	38	38	38	<35	<35	<35
5281	15 Tuscany Gr	5	63	54	40	36	36	36	37	37	37	<35	<35	<35
5282	14 Tuscany Gr	5	63	54	40	36	36	36	37	37	37	<35	<35	<35
5283	12 Tuscany Gr	5	64	55	49	36	36	36	37	37	37	<35	<35	<35
5284	11 Tuscany Gr	5	-	-	-	36	36	36	37	37	37	<35	<35	<35
5285	10 Tuscany Gr	5	63	54	40	35	35	35	36	36	36	<35	<35	<35
5286	9 Tuscany Gr	5	63	54	40	35	35	35	36	36	36	<35	<35	<35
5287	8 Tuscany Gr	5	63	54	40	36	36	36	37	37	37	<35	<35	<35
5288	7 Tuscany Gr	5	58	53	46	37	37	37	38	38	38	<35	<35	<35
5289	6 Tuscany Gr	5	63	54	40	37	37	37	38	38	38	<35	<35	<35



ID	Address	Catchment	NML			Clearing, dBA, LAeq(15min)			Drainage, dBA, LAeq(15min)			Load and Haul, dBA, LAeq(15min)		
			Day	Evening	Night	Day	Evening	Night	Day	Evening	Night	Day	Evening	Night
5290	5 Tuscany Gr	5	58	54	49	37	37	37	38	38	38	<35	<35	<35
5291	153 Fragar Rd	5	64	55	49	37	37	37	38	38	38	<35	<35	<35
5292	149 Fragar Rd	5	64	55	49	39	39	39	40	40	40	36	36	36
5293	147 Fragar Rd	5	63	51	40	40	40	40	41	41	41	37	37	37
5294	145 Fragar Rd	5	63	51	40	40	40	40	41	41	41	37	37	37
5295	143 Fragar Rd	5	63	51	40	41	41	41	42	42	42	38	38	38
5296	141 Fragar Rd	5	63	51	40	41	41	41	42	42	42	38	38	38
5297	139 Fragar Rd	5	64	55	49	41	41	41	42	42	42	38	38	38
5298	137 Fragar Rd	5	58	53	46	41	41	41	42	42	42	38	38	38
5299	135 Fragar Rd	5	58	53	46	42	42	42	43	43	43	39	39	39
5300	133 Fragar Rd	5	63	54	40	42	42	42	43	43	43	39	39	39
5301	131 Fragar Rd	5	63	54	40	43	43	43	44	44	44	40	40	40
5302	129 Fragar Rd	5	64	55	49	43	43	43	44	44	44	40	40	40
5303	127 Fragar Rd	5	58	53	46	40	40	40	41	41	41	37	37	37
5304	125 Fragar Rd	5	58	54	49	41	41	41	42	42	42	38	38	38
5305	2 Single Rd	5	63	54	40	43	43	43	44	44	44	40	40	40
5306	4 Single Rd	5	63	54	40	43	43	43	44	44	44	40	40	40
5307	6 Single Rd	5	63	54	40	39	39	39	40	40	40	36	36	36
5310	46 Nash St	5	58	53	46	42	42	42	43	43	43	39	39	39
5311	48 Nash St	5	63	54	40	40	40	40	41	41	41	37	37	37
5312	50 Nash St	5	64	55	49	41	41	41	42	42	42	38	38	38
5313	52 Nash St	5	64	55	49	41	41	41	42	42	42	38	38	38
5314	54 Nash St	5	64	55	49	40	40	40	41	41	41	37	37	37
5315	56 Nash St	5	63	54	40	40	40	40	41	41	41	37	37	37
5316	56 Nash St	5	58	53	46	40	40	40	41	41	41	37	37	37
5317	60 Nash St	5	58	54	49	38	38	38	39	39	39	35	35	35
5318	62 Nash St	5	58	53	46	37	37	37	38	38	38	<35	<35	<35
5319	64 Nash St	5	58	53	46	37	37	37	38	38	38	<35	<35	<35
5320	66 Nash St	5	-	-	-	36	36	36	37	37	37	<35	<35	<35
5321	151 Fragar Rd	5	63	54	40	38	38	38	39	39	39	<35	<35	<35
5322	41 Maxwell St	5	63	54	40	44	44	44	45	45	45	41	41	41

ID	Address	Catchment	NML			Clearing, dBA, LAeq(15min)			Drainage, dBA, LAeq(15min)			Load and Haul, dBA, LAeq(15min)		
			Day	Evening	Night	Day	Evening	Night	Day	Evening	Night	Day	Evening	Night
5323	123 Fragar Rd	5	63	54	40	45	45	45	46	46	46	42	42	42
5324	121 Fragar Rd	5	63	54	40	44	44	44	45	45	45	41	41	41
5325	119 Fragar Rd	5	63	54	40	44	44	44	45	45	45	41	41	41
5326	117 Fragar Rd	1	63	54	40	43	43	43	44	44	44	40	40	40
5327	115 Fragar Rd	1	63	54	40	44	44	44	45	45	45	41	41	41
5328	113 Fragar Rd	1	58	54	49	44	44	44	45	45	45	41	41	41
5329	111 Fragar Rd	1	64	55	49	42	42	42	43	43	43	39	39	39
5330	109 Fragar Rd	1	64	55	49	43	43	43	44	44	44	40	40	40
5331	107 Fragar Rd	1	64	55	49	39	39	39	40	40	40	36	36	36
5332	105 Fragar Rd	1	63	54	40	38	38	38	39	39	39	<35	<35	<35
5333	106 Fragar Rd	1	63	54	40	38	38	38	39	39	39	35	35	35
5334	95 Fragar Rd	1	63	54	40	37	37	37	38	38	38	<35	<35	<35
5335	99 Fragar Rd	1	63	54	40	37	37	37	38	38	38	<35	<35	<35
5336	97 Fragar Rd	1	63	54	40	38	38	38	39	39	39	<35	<35	<35
5337	101 Fragar Rd	1	63	54	40	38	38	38	39	39	39	<35	<35	<35
5338	1 Fletcher St	1	63	54	40	37	37	37	38	38	38	<35	<35	<35
5339	88 Fragar Rd	1	63	54	40	37	37	37	38	38	38	<35	<35	<35
5340	86 Fragar Rd	1	63	54	40	38	38	38	39	39	39	35	35	35
5341	84 Fragar Rd	1	63	54	40	38	38	38	39	39	39	35	35	35
5342	90 Fragar Rd	1	63	54	40	37	37	37	38	38	38	<35	<35	<35
5343	92 Fragar Rd	1	64	55	49	37	37	37	38	38	38	<35	<35	<35
5344	94 Fragar Rd	1	64	55	49	38	38	38	39	39	39	<35	<35	<35
5345	96 Fragar Rd	1	64	55	49	38	38	38	39	39	39	<35	<35	<35
5346	98 Fragar Rd	1	58	53	46	39	39	39	40	40	40	36	36	36
5347	100 Fragar Rd	1	63	54	40	38	38	38	39	39	39	35	35	35
5348	102 Fragar Rd	1	63	54	40	38	38	38	39	39	39	35	35	35
5349	104 Fragar Rd	1	63	54	40	39	39	39	40	40	40	36	36	36
5350	108 Fragar Rd	1	58	53	46	39	39	39	40	40	40	36	36	36
5351	110 Fragar Rd	1	63	54	40	40	40	40	41	41	41	37	37	37
5352	112 Fragar Rd	1	63	54	40	38	38	38	39	39	39	35	35	35
5353	114 Fragar Rd	1	58	53	46	41	41	41	42	42	42	38	38	38

ID	Address	Catchment	NML			Clearing, dBA, LAeq(15min)			Drainage, dBA, LAeq(15min)			Load and Haul, dBA, LAeq(15min)		
			Day	Evening	Night	Day	Evening	Night	Day	Evening	Night	Day	Evening	Night
5354	116 Fragar Rd	1	58	53	46	45	45	45	46	46	46	42	42	42
5355	87 Fragar Rd	1	64	55	49	39	39	39	40	40	40	36	36	36
5356	75 Fragar Rd	1	64	55	49	38	38	38	39	39	39	35	35	35
5357	91 Fragar Rd	1	64	55	49	39	39	39	40	40	40	36	36	36
5358	89 Fragar Rd	1	63	54	40	39	39	39	40	40	40	36	36	36
5359	85 Fragar Rd	1	63	54	40	39	39	39	40	40	40	36	36	36
5360	83 Fragar Rd	1	63	51	40	39	39	39	40	40	40	36	36	36
5361	81 Fragar Rd	1	64	55	49	38	38	38	39	39	39	35	35	35
5362	79 Fragar Rd	1	58	53	46	38	38	38	39	39	39	35	35	35
5363	77 Fragar Rd	1	63	54	40	38	38	38	39	39	39	35	35	35
5364	73 Fragar Rd	1	64	55	49	39	39	39	40	40	40	36	36	36
5365	71 Fragar Rd	1	58	53	46	39	39	39	40	40	40	36	36	36
5366	69 Fragar Rd	1	64	55	49	40	40	40	41	41	41	37	37	37
5367	27 Hilliger Rd	1	63	54	40	38	38	38	39	39	39	<35	<35	<35
5368	23 Hilliger Rd	1	58	54	49	39	39	39	40	40	40	36	36	36
5369	1 Hilliger Rd	1	58	53	46	39	39	39	40	40	40	36	36	36
5370	3 Hilliger Rd	1	58	53	46	39	39	39	40	40	40	36	36	36
5371	5 Hilliger Rd	1	58	53	46	39	39	39	40	40	40	36	36	36
5372	7 Hilliger Rd	1	63	54	40	41	41	41	42	42	42	38	38	38
5373	9 Hilliger Rd	1	63	54	40	41	41	41	42	42	42	38	38	38
5374	11 Hilliger Rd	1	63	54	40	39	39	39	40	40	40	36	36	36
5375	13 Hilliger Rd	1	58	54	49	38	38	38	39	39	39	<35	<35	<35
5376	15 Hilliger Rd	1	64	55	49	38	38	38	39	39	39	35	35	35
5377	17 Hilliger Rd	1	64	55	49	38	38	38	39	39	39	35	35	35
5378	30 Irene St	1	64	55	49	39	39	39	40	40	40	36	36	36
5379	12 Hilliger Rd	1	64	55	49	38	38	38	39	39	39	35	35	35
5380	14 Hilliger Rd	1	70	-	-	38	38	38	39	39	39	35	35	35
5381	37 Hilliger Rd	1	58	53	46	39	39	39	40	40	40	36	36	36
5382	35 Hilliger Rd	1	58	53	46	39	39	39	40	40	40	36	36	36
5383	33 Hilliger Rd	1	58	53	46	40	40	40	41	41	41	37	37	37
5384	31 Hilliger Rd	1	63	54	40	40	40	40	41	41	41	37	37	37

ID	Address	Catchment	NML			Clearing, dBA, LAeq(15min)			Drainage, dBA, LAeq(15min)			Load and Haul, dBA, LAeq(15min)		
			Day	Evening	Night	Day	Evening	Night	Day	Evening	Night	Day	Evening	Night
5385	29 Hilliger Rd	1	63	54	40	39	39	39	40	40	40	36	36	36
5386	25 Hilliger Rd	1	58	53	46	38	38	38	39	39	39	<35	<35	<35
5387	19 Irene St	1	58	53	46	39	39	39	40	40	40	36	36	36
5388	21 Irene St	1	58	53	46	39	39	39	40	40	40	36	36	36
5389	23 Irene St	1	58	53	46	39	39	39	40	40	40	36	36	36
5390	26 Irene St	1	64	55	49	39	39	39	40	40	40	36	36	36
5391	28 Irene St	1	58	54	49	39	39	39	40	40	40	36	36	36
5392	27 Christine St_1	1	64	55	49	40	40	40	41	41	41	37	37	37
5393	27 Christine St_2	1	64	55	49	40	40	40	41	41	41	37	37	37
5394	25 Christine St	1	70	-	-	39	39	39	40	40	40	36	36	36
5395	23 Christine St	1	63	51	40	40	40	40	41	41	41	37	37	37
5396	24 Christine St	1	63	51	40	41	41	41	42	42	42	38	38	38
5397	26 Christine St	1	63	51	40	42	42	42	43	43	43	39	39	39
5398	28 Christine St	1	64	55	49	43	43	43	44	44	44	40	40	40
5399	30 Christine St	1	58	53	46	40	40	40	41	41	41	37	37	37
5400	23 Tania Ave	1	58	53	46	45	45	45	46	46	46	42	42	42
5401	25 Tania Ave	1	63	54	40	45	45	45	46	46	46	42	42	42
5402	27 Tania Ave	1	63	54	40	45	45	45	46	46	46	42	42	42
5403	29 Tania Ave	1	58	53	46	41	41	41	42	42	42	38	38	38
5404	21 Hilliger Rd	1	64	55	49	38	38	38	39	39	39	35	35	35
5405	19 Hilliger Rd	1	58	54	49	38	38	38	39	39	39	35	35	35
5406	14 Greenway Dr	1	58	53	46	36	36	36	37	37	37	<35	<35	<35
5407	10 Greenway Dr	1	63	54	40	36	36	36	37	37	37	<35	<35	<35
5408	8 Greenway Dr	1	63	54	40	37	37	37	38	38	38	<35	<35	<35
5409	6 Greenway Dr	1	63	54	40	37	37	37	38	38	38	<35	<35	<35
5410	4 Greenway Dr	1	63	54	40	38	38	38	39	39	39	<35	<35	<35
5411	2 Greenway Dr	1	63	54	40	39	39	39	40	40	40	36	36	36
5412	9 Fletcher St	1	63	54	40	37	37	37	38	38	38	<35	<35	<35
5413	7 Fletcher St	1	63	54	40	38	38	38	39	39	39	<35	<35	<35
5414	5 Fletcher St	1	63	54	40	37	37	37	38	38	38	<35	<35	<35
5415	3 Fletcher St	1	63	54	40	37	37	37	38	38	38	<35	<35	<35

ID	Address	Catchment	NML			Clearing, dBA, LAeq(15min)			Drainage, dBA, LAeq(15min)			Load and Haul, dBA, LAeq(15min)		
			Day	Evening	Night	Day	Evening	Night	Day	Evening	Night	Day	Evening	Night
5416	4 Fletcher St	1	63	54	40	38	38	38	39	39	39	35	35	35
5417	6 Fletcher St	1	63	54	40	38	38	38	39	39	39	<35	<35	<35
5418	8 Fletcher St	1	58	53	46	38	38	38	39	39	39	<35	<35	<35
5419	10 Fletcher St	1	63	54	40	38	38	38	39	39	39	35	35	35
5420	12 Fletcher St	1	58	54	49	39	39	39	40	40	40	36	36	36
5421	12 Greenway Dr	1	58	53	46	36	36	36	37	37	37	<35	<35	<35
5422	10 Gladswood Ave	1	63	54	40	37	37	37	38	38	38	<35	<35	<35
5423	4 Gladswood Ave	1	63	54	40	37	37	37	38	38	38	<35	<35	<35
5424	6 Gladswood Ave	1	64	55	49	37	37	37	38	38	38	<35	<35	<35
5425	8 Gladswood Ave	1	64	55	49	38	38	38	39	39	39	<35	<35	<35
5426	12 Gladswood Ave	1	64	55	49	36	36	36	37	37	37	<35	<35	<35
5427	14 Gladswood Ave	1	70	-	-	36	36	36	37	37	37	<35	<35	<35
5428	16 Gladswood Ave	1	70	-	-	36	36	36	37	37	37	<35	<35	<35
5429	18 Gladswood Ave	1	63	54	40	37	37	37	38	38	38	<35	<35	<35
5430	20 Gladswood Ave	1	58	53	46	36	36	36	37	37	37	<35	<35	<35
5431	22 Gladswood Ave	1	58	53	46	36	36	36	37	37	37	<35	<35	<35
5432	24 Gladswood Ave	1	58	53	46	36	36	36	37	37	37	<35	<35	<35
5433	26 Gladswood Ave	1	58	53	46	35	35	35	36	36	36	<35	<35	<35
5434	28 Gladswood Ave	1	63	54	40	<35	<35	<35	36	36	36	<35	<35	<35
5435	30 Gladswood Ave	1	58	53	46	<35	<35	<35	36	36	36	<35	<35	<35
5436	3 Gladswood Ave	1	63	54	40	37	37	37	38	38	38	<35	<35	<35
5437	5 Gladswood Ave	1	63	54	40	37	37	37	38	38	38	<35	<35	<35
5438	7 Gladswood Ave	1	63	54	40	37	37	37	38	38	38	<35	<35	<35
5439	9 Gladswood Ave	1	58	54	49	38	38	38	39	39	39	<35	<35	<35
5440	11 Gladswood Ave	1	64	55	49	37	37	37	38	38	38	<35	<35	<35
5441	13 Gladswood Ave	1	58	54	49	37	37	37	38	38	38	<35	<35	<35
5442	15 Gladswood Ave	1	58	54	49	36	36	36	37	37	37	<35	<35	<35
5443	17 Gladswood Ave	1	58	54	49	36	36	36	37	37	37	<35	<35	<35
5444	19 Gladswood Ave	1	58	54	49	36	36	36	37	37	37	<35	<35	<35
5445	21 Gladswood Ave	1	58	53	46	35	35	35	36	36	36	<35	<35	<35
5446	24 Bluegum Ave	1	58	53	46	36	36	36	37	37	37	<35	<35	<35

ID	Address	Catchment	NML			Clearing, dBA, LAeq(15min)			Drainage, dBA, LAeq(15min)			Load and Haul, dBA, LAeq(15min)		
			Day	Evening	Night	Day	Evening	Night	Day	Evening	Night	Day	Evening	Night
5447	15 Bluegum Ave	1	63	54	40	36	36	36	37	37	37	<35	<35	<35
5448	6 Bluegum Ave	1	58	53	46	37	37	37	38	38	38	<35	<35	<35
5449	4 Bluegum Ave	1	63	54	40	37	37	37	38	38	38	<35	<35	<35
5450	8 Bluegum Ave	1	63	54	40	37	37	37	38	38	38	<35	<35	<35
5451	10 Bluegum Ave	1	63	54	40	37	37	37	38	38	38	<35	<35	<35
5452	12 Bluegum Ave	1	63	54	40	37	37	37	38	38	38	<35	<35	<35
5453	14 Bluegum Ave	1	63	54	40	37	37	37	38	38	38	<35	<35	<35
5454	16 Bluegum Ave	1	63	54	40	36	36	36	37	37	37	<35	<35	<35
5455	18 Bluegum Ave	1	63	54	40	36	36	36	37	37	37	<35	<35	<35
5456	20 Bluegum Ave	1	63	54	40	36	36	36	37	37	37	<35	<35	<35
5457	22 Bluegum Ave	1	63	54	40	36	36	36	37	37	37	<35	<35	<35
5458	26 Bluegum Ave	1	63	54	40	35	35	35	36	36	36	<35	<35	<35
5459	28 Bluegum Ave	1	63	54	40	35	35	35	36	36	36	<35	<35	<35
5460	30 Bluegum Ave	1	63	54	40	<35	<35	<35	36	36	36	<35	<35	<35
5461	32 Bluegum Ave	1	64	55	49	<35	<35	<35	36	36	36	<35	<35	<35
5462	34 Bluegum Ave	1	58	54	49	<35	<35	<35	35	35	35	<35	<35	<35
5463	1 Bluegum Ave	1	58	53	46	38	38	38	39	39	39	35	35	35
5464	3 Bluegum Ave	1	63	54	40	37	37	37	38	38	38	<35	<35	<35
5465	5 Bluegum Ave	1	63	54	40	38	38	38	39	39	39	35	35	35
5466	7 Bluegum Ave	1	64	55	49	38	38	38	39	39	39	<35	<35	<35
5467	9 Bluegum Ave	1	64	55	49	38	38	38	39	39	39	35	35	35
5468	13 Bluegum Ave	1	64	55	49	37	37	37	38	38	38	<35	<35	<35
5469	19 Bluegum Ave	1	64	55	49	36	36	36	37	37	37	<35	<35	<35
5470	21 Bluegum Ave	1	62	54	43	35	35	35	36	36	36	<35	<35	<35
5471	23 Bluegum Ave	1	70	-	-	35	35	35	36	36	36	<35	<35	<35
5472	25 Bluegum Ave	1	63	54	40	35	35	35	36	36	36	<35	<35	<35
5473	27 Bluegum Ave	1	58	53	46	<35	<35	<35	36	36	36	<35	<35	<35
5474	29 Bluegum Ave	1	58	53	46	<35	<35	<35	36	36	36	<35	<35	<35
5475	31 Bluegum Ave	1	58	53	46	<35	<35	<35	36	36	36	<35	<35	<35
5476	6 Gamenya Ave	1	63	54	40	35	35	35	36	36	36	<35	<35	<35
5477	3 Gamenya Ave	1	58	53	46	37	37	37	38	38	38	<35	<35	<35

ID	Address	Catchment	NML			Clearing, dBA, LAeq(15min)			Drainage, dBA, LAeq(15min)			Load and Haul, dBA, LAeq(15min)		
			Day	Evening	Night	Day	Evening	Night	Day	Evening	Night	Day	Evening	Night
5478	5 Gamenya Ave	1	63	54	40	37	37	37	38	38	38	<35	<35	<35
5479	7 Gamenya Ave	1	63	54	40	37	37	37	38	38	38	<35	<35	<35
5480	4 Gamenya Ave	1	63	54	40	37	37	37	38	38	38	<35	<35	<35
5481	2 Gamenya Ave	1	58	54	49	36	36	36	37	37	37	<35	<35	<35
5482	21 Westmont Dr	1	64	55	49	37	37	37	38	38	38	<35	<35	<35
5484	16 Westmont Dr	1	58	53	46	38	38	38	39	39	39	35	35	35
5485	4 Westmont Dr	1	62	54	43	44	44	44	45	45	45	41	41	41
5486	6 Westmont Dr	1	58	53	46	44	44	44	45	45	45	41	41	41
5487	8 Westmont Dr	1	58	54	49	43	43	43	44	44	44	40	40	40
5488	10 Westmont Dr	1	58	53	46	39	39	39	40	40	40	36	36	36
5489	12 Westmont Dr	1	58	53	46	40	40	40	41	41	41	37	37	37
5490	14 Westmont Dr	1	63	54	40	39	39	39	40	40	40	36	36	36
5491	18 Westmont Dr	1	63	54	40	38	38	38	39	39	39	35	35	35
5492	20 Westmont Dr	1	63	54	40	38	38	38	39	39	39	<35	<35	<35
5493	22 Westmont Dr	1	64	55	49	37	37	37	38	38	38	<35	<35	<35
5494	24 Westmont Dr	1	64	55	49	38	38	38	39	39	39	<35	<35	<35
5495	26 Westmont Dr	1	63	54	40	37	37	37	38	38	38	<35	<35	<35
5496	28 Westmont Dr	1	64	55	49	38	38	38	39	39	39	<35	<35	<35
5497	30 Westmont Dr	1	64	55	49	38	38	38	39	39	39	<35	<35	<35
5498	32 Westmont Dr	1	58	53	46	39	39	39	40	40	40	36	36	36
5499	27 Westmont Dr	1	63	54	40	37	37	37	38	38	38	<35	<35	<35
5500	25 Westmont Dr	1	63	54	40	37	37	37	38	38	38	<35	<35	<35
5501	23 Westmont Dr	1	63	54	40	37	37	37	38	38	38	<35	<35	<35
5502	19 Westmont Dr	1	63	54	40	37	37	37	38	38	38	<35	<35	<35
5503	17 Westmont Dr	1	63	54	40	37	37	37	38	38	38	<35	<35	<35
5504	13 Westmont Dr	1	63	54	40	38	38	38	39	39	39	<35	<35	<35
5505	11 Westmont Dr	1	63	54	40	38	38	38	39	39	39	<35	<35	<35
5506	9 Westmont Dr	1	63	54	40	38	38	38	39	39	39	35	35	35
5507	7 Westmont Dr	1	63	54	40	38	38	38	39	39	39	35	35	35
5508	5 Westmont Dr	1	63	54	40	39	39	39	40	40	40	36	36	36
5509	3 Westmont Dr	1	58	53	46	40	40	40	41	41	41	37	37	37

ID	Address	Catchment	NML			Clearing, dBA, LAeq(15min)			Drainage, dBA, LAeq(15min)			Load and Haul, dBA, LAeq(15min)		
			Day	Evening	Night	Day	Evening	Night	Day	Evening	Night	Day	Evening	Night
5510	1 Westmont Dr	1	58	54	49	43	43	43	44	44	44	40	40	40
5511	12 Aston Ave	1	58	54	49	36	36	36	37	37	37	<35	<35	<35
5512	29 Aston Ave	1	58	54	49	40	40	40	41	41	41	37	37	37
5513	27 Aston Ave	1	58	54	49	40	40	40	41	41	41	37	37	37
5514	25 Aston Ave	1	58	53	46	39	39	39	40	40	40	36	36	36
5515	23 Aston Ave	1	63	54	40	39	39	39	40	40	40	36	36	36
5516	19 Aston Ave	1	63	54	40	39	39	39	40	40	40	36	36	36
5517	17 Aston Ave	1	58	53	46	39	39	39	40	40	40	36	36	36
5518	15 Aston Ave	1	63	54	40	39	39	39	40	40	40	36	36	36
5519	13 Aston Ave	1	58	54	49	36	36	36	37	37	37	<35	<35	<35
5520	11 Aston Ave	1	58	54	49	36	36	36	37	37	37	<35	<35	<35
5521	9 Aston Ave	1	63	51	40	36	36	36	37	37	37	<35	<35	<35
5522	7 Aston Ave	1	63	51	40	36	36	36	37	37	37	<35	<35	<35
5523	5 Aston Ave	1	63	51	40	37	37	37	38	38	38	<35	<35	<35
5524	3 Aston Ave	1	63	51	40	37	37	37	38	38	38	<35	<35	<35
5525	4 Aston Ave	1	64	55	49	37	37	37	38	38	38	<35	<35	<35
5526	6 Aston Ave	1	58	53	46	36	36	36	37	37	37	<35	<35	<35
5527	8 Aston Ave	1	63	54	40	36	36	36	37	37	37	<35	<35	<35
5528	10 Aston Ave	1	58	53	46	36	36	36	37	37	37	<35	<35	<35
5529	14 Aston Ave	1	58	54	49	35	35	35	36	36	36	<35	<35	<35
5530	16 Aston Ave	1	58	54	49	35	35	35	36	36	36	<35	<35	<35
5531	18 Aston Ave	1	58	53	46	35	35	35	36	36	36	<35	<35	<35
5532	22 Aston Ave	1	58	53	46	38	38	38	39	39	39	<35	<35	<35
5533	24 Aston Ave	1	63	54	40	37	37	37	38	38	38	<35	<35	<35
5534	26 Aston Ave	1	63	54	40	38	38	38	39	39	39	<35	<35	<35
5535	4 Treetops Ave	1	63	54	40	47	47	47	48	48	48	44	44	44
5536	27 Treetops Ave	1	58	54	49	40	40	40	41	41	41	37	37	37
5537	25 Treetops Ave	1	63	54	40	41	41	41	42	42	42	38	38	38
5538	21 Treetops Ave	1	63	54	40	41	41	41	42	42	42	38	38	38
5539	19 Treetops Ave	1	63	54	40	42	42	42	43	43	43	39	39	39
5540	17 Treetops Ave	1	64	55	49	42	42	42	43	43	43	39	39	39



ID	Address	Catchment	NML			Clearing, dBA, LAeq(15min)			Drainage, dBA, LAeq(15min)			Load and Haul, dBA, LAeq(15min)		
			Day	Evening	Night	Day	Evening	Night	Day	Evening	Night	Day	Evening	Night
5541	17 Treetops Ave	1	64	55	49	43	43	43	44	44	44	40	40	40
5542	15 Treetops Ave	1	64	55	49	43	43	43	44	44	44	40	40	40
5543	13 Treetops Ave	1	58	53	46	44	44	44	45	45	45	41	41	41
5544	6 Treetops Ave	1	70	-	-	45	45	45	46	46	46	42	42	42
5545	8 Treetops Ave	1	63	54	40	44	44	44	45	45	45	41	41	41
5546	10 Treetops Ave	1	58	53	46	42	42	42	43	43	43	39	39	39
5547	12 Treetops Ave	1	58	54	49	41	41	41	42	42	42	38	38	38
5548	14 Treetops Ave	1	58	54	49	40	40	40	41	41	41	37	37	37
5549	16 Treetops Ave	1	58	53	46	39	39	39	40	40	40	36	36	36
5550	18 Treetops Ave	1	63	54	40	39	39	39	40	40	40	36	36	36
5551	20 Treetops Ave	1	64	55	49	39	39	39	40	40	40	36	36	36
5552	24 Treetops Ave	1	63	54	40	38	38	38	39	39	39	<35	<35	<35
5553	26 Treetops Ave	1	63	54	40	37	37	37	38	38	38	<35	<35	<35
5554	31 Treetops Ave	1	63	54	40	39	39	39	40	40	40	36	36	36
5555	33 Treetops Ave	1	58	54	49	38	38	38	39	39	39	<35	<35	<35
5556	8 Opal Cl	1	64	55	49	40	40	40	41	41	41	37	37	37
5557	7 Opal Cl	1	70	-	-	38	38	38	39	39	39	<35	<35	<35
5558	6 Opal Cl	1	58	53	46	37	37	37	38	38	38	<35	<35	<35
5559	5 Opal Cl	1	64	55	49	37	37	37	38	38	38	<35	<35	<35
5560	4 Opal Cl	1	58	53	46	38	38	38	39	39	39	<35	<35	<35
5561	3 Opal Cl	1	58	53	46	39	39	39	40	40	40	36	36	36
5562	2 Opal Cl	1	63	54	40	41	41	41	42	42	42	38	38	38
5563	32 Aston Ave	1	58	53	46	39	39	39	40	40	40	36	36	36
5564	34 Aston Ave	1	58	54	49	39	39	39	40	40	40	36	36	36
5565	9 Timgalen Ave	1	58	54	49	37	37	37	38	38	38	<35	<35	<35
5566	7 Timgalen Ave	1	58	54	49	37	37	37	38	38	38	<35	<35	<35
5567	5 Timgalen Ave	1	58	53	46	38	38	38	39	39	39	35	35	35
5568	3 Timgalen Ave	1	58	53	46	38	38	38	39	39	39	35	35	35
5569	4 Timgalen Ave	1	63	54	40	37	37	37	38	38	38	<35	<35	<35
5570	2 Timgalen Ave	1	63	54	40	37	37	37	38	38	38	<35	<35	<35
5571	149 Smith St_3	1	63	54	40	38	38	38	39	39	39	<35	<35	<35

ID	Address	Catchment	NML			Clearing, dBA, LAeq(15min)			Drainage, dBA, LAeq(15min)			Load and Haul, dBA, LAeq(15min)		
			Day	Evening	Night	Day	Evening	Night	Day	Evening	Night	Day	Evening	Night
5572	151 Smith St	1	63	54	40	37	37	37	38	38	38	<35	<35	<35
5573	176 Smith St	1	58	53	46	37	37	37	38	38	38	<35	<35	<35
5574	164 Smith St	1	63	54	40	38	38	38	39	39	39	<35	<35	<35
5575	172 Smith St	1	63	54	40	38	38	38	39	39	39	<35	<35	<35
5576	170 Smith St	1	63	54	40	38	38	38	39	39	39	<35	<35	<35
5577	168 Smith St	1	64	55	49	39	39	39	40	40	40	36	36	36
5578	166 Smith St	1	64	55	49	39	39	39	40	40	40	36	36	36
5579	164 Smith St	1	64	55	49	40	40	40	41	41	41	37	37	37
5580	162 Smith St	1	58	53	46	40	40	40	41	41	41	37	37	37
5581	160 Smith St	1	63	54	40	41	41	41	42	42	42	38	38	38
5582	158 Smith St	1	58	53	46	41	41	41	42	42	42	38	38	38
5583	156 Smith St	1	58	53	46	42	42	42	43	43	43	39	39	39
5584	160 Smith St	1	58	54	49	42	42	42	43	43	43	39	39	39
5585	131 Smith St	1	58	54	49	42	42	42	43	43	43	39	39	39
5586	130 Smith St	1	58	54	49	42	42	42	43	43	43	39	39	39
5587	135 Smith St	1	58	54	49	41	41	41	42	42	42	38	38	38
5588	137 Smith St	1	58	53	46	41	41	41	42	42	42	38	38	38
5589	139 Smith St	1	64	55	49	40	40	40	41	41	41	37	37	37
5590	141 Smith St	1	63	54	40	41	41	41	42	42	42	38	38	38
5591	143 Smith St	1	58	53	46	40	40	40	41	41	41	37	37	37
5592	145 Smith St	1	58	53	46	39	39	39	40	40	40	36	36	36
5593	147 Smith St	1	58	54	49	39	39	39	40	40	40	36	36	36
5594	6 Penrose Cr	1	-	-	-	39	39	39	40	40	40	36	36	36
5595	5 Penrose Cr	1	58	54	49	38	38	38	39	39	39	<35	<35	<35
5596	149 Smith St_2	1	64	55	49	38	38	38	39	39	39	<35	<35	<35
5597	149 Smith St_1	1	63	54	40	37	37	37	38	38	38	<35	<35	<35
5598	12 Penrose Cr	1	63	51	40	39	39	39	40	40	40	36	36	36
5599	2 Penrose Cr	1	63	51	40	38	38	38	39	39	39	<35	<35	<35
5600	4 Penrose Cr	1	63	51	40	39	39	39	40	40	40	36	36	36
5601	8 Penrose Cr	1	64	55	49	39	39	39	40	40	40	36	36	36
5602	10 Penrose Cr	1	58	53	46	39	39	39	40	40	40	36	36	36

ID	Address	Catchment	NML			Clearing, dBA, LAeq(15min)			Drainage, dBA, LAeq(15min)			Load and Haul, dBA, LAeq(15min)		
			Day	Evening	Night	Day	Evening	Night	Day	Evening	Night	Day	Evening	Night
5603	14 Penrose Cr	1	62	54	43	40	40	40	41	41	41	37	37	37
5604	16 Penrose Cr	1	58	53	46	39	39	39	40	40	40	36	36	36
5605	18 Penrose Cr	1	58	53	46	39	39	39	40	40	40	36	36	36
5606	20 Penrose Cr	1	58	54	49	39	39	39	40	40	40	36	36	36
5607	22 Penrose Cr	1	58	54	49	40	40	40	41	41	41	37	37	37
5608	24 Penrose Cr	1	58	54	49	39	39	39	40	40	40	36	36	36
5609	26 Penrose Cr	1	58	54	49	40	40	40	41	41	41	37	37	37
5610	28 Penrose Cr	1	58	53	46	39	39	39	40	40	40	36	36	36
5611	30 Penrose Cr	1	63	54	40	39	39	39	40	40	40	36	36	36
5612	32 Penrose Cr	1	63	54	40	39	39	39	40	40	40	36	36	36
5613	34 Penrose Cr	1	58	53	46	40	40	40	41	41	41	37	37	37
5614	36 Penrose Cr	1	63	54	40	40	40	40	41	41	41	37	37	37
5615	38 Penrose Cr	1	63	54	40	40	40	40	41	41	41	37	37	37
5616	40 Penrose Cr	1	63	54	40	40	40	40	41	41	41	37	37	37
5617	42 Penrose Cr	1	64	55	49	41	41	41	42	42	42	38	38	38
5618	44 Penrose Cr	1	64	55	49	40	40	40	41	41	41	37	37	37
5619	46 Penrose Cr	1	58	53	46	40	40	40	41	41	41	37	37	37
5620	48 Penrose Cr	1	63	54	40	36	36	36	37	37	37	<35	<35	<35
5621	50 Penrose Cr	1	63	54	40	35	35	35	36	36	36	<35	<35	<35
5622	52 Penrose Cr	1	58	53	46	<35	<35	<35	36	36	36	<35	<35	<35
5623	54 Penrose Cr	1	64	55	49	<35	<35	<35	<35	<35	<35	<35	<35	<35
5624	56 Penrose Cr	1	64	55	49	<35	<35	<35	<35	<35	<35	<35	<35	<35
5625	58 Penrose Cr	1	58	54	49	<35	<35	<35	<35	<35	<35	<35	<35	<35
5626	60 Penrose Cr	1	58	54	49	<35	<35	<35	<35	<35	<35	<35	<35	<35
5627	75 Penrose Cr	1	58	54	49	36	36	36	37	37	37	<35	<35	<35
5628	73 Penrose Cr	1	58	53	46	36	36	36	37	37	37	<35	<35	<35
5629	71 Penrose Cr	1	63	54	40	36	36	36	37	37	37	<35	<35	<35
5630	69 Penrose Cr	1	64	55	49	<35	<35	<35	<35	<35	<35	<35	<35	<35
5631	67 Penrose Cr	1	58	53	46	<35	<35	<35	<35	<35	<35	<35	<35	<35
5632	55 Penrose Cr	1	63	54	40	<35	<35	<35	35	35	35	<35	<35	<35
5633	53 Penrose Cr	1	63	54	40	38	38	38	39	39	39	<35	<35	<35

ID	Address	Catchment	NML			Clearing, dBA, LAeq(15min)			Drainage, dBA, LAeq(15min)			Load and Haul, dBA, LAeq(15min)		
			Day	Evening	Night	Day	Evening	Night	Day	Evening	Night	Day	Evening	Night
5634	37 Penrose Cr	1	63	54	40	39	39	39	40	40	40	36	36	36
5635	35 Penrose Cr	1	58	54	49	38	38	38	39	39	39	35	35	35
5636	33 Penrose Cr	1	58	54	49	39	39	39	40	40	40	36	36	36
5637	31 Penrose Cr	1	63	54	40	38	38	38	39	39	39	35	35	35
5638	29 Penrose Cr	1	58	54	49	38	38	38	39	39	39	<35	<35	<35
5639	27 Penrose Cr_2	1	64	55	49	38	38	38	39	39	39	<35	<35	<35
5640	27 Penrose Cr_1	1	64	55	49	37	37	37	38	38	38	<35	<35	<35
5641	25 Penrose Cr	1	63	51	40	38	38	38	39	39	39	<35	<35	<35
5642	23 Penrose Cr	1	64	55	49	38	38	38	39	39	39	35	35	35
5643	21 Penrose Cr	1	64	55	49	38	38	38	39	39	39	35	35	35
5644	19 Penrose Cr	1	58	53	46	39	39	39	40	40	40	36	36	36
5645	17 Penrose Cr	1	58	53	46	39	39	39	40	40	40	36	36	36
5646	15 Penrose Cr	1	58	53	46	38	38	38	39	39	39	<35	<35	<35
5647	Penrith Christian School- Car park_2	11	63	54	40	44	44	44	45	45	45	41	41	41
5648	Penrith Christian School- Car park_1	11	63	54	40	43	43	43	44	44	44	40	40	40
5649	33 Nash St	5	58	53	46	35	35	35	36	36	36	<35	<35	<35
5650	7 Penrose Cr	1	58	54	49	38	38	38	39	39	39	35	35	35
5651	9 Penrose Cr	1	58	54	49	38	38	38	39	39	39	35	35	35
5652	11 Penrose Cr_1	1	58	54	49	38	38	38	39	39	39	35	35	35
5653	11 Penrose Cr_2	1	58	54	49	37	37	37	38	38	38	<35	<35	<35
5654	13 Penrose Cr	1	58	53	46	38	38	38	39	39	39	35	35	35
5655	77 Penrose Cr	1	63	54	40	36	36	36	37	37	37	<35	<35	<35
5656	79 Penrose Cr	1	58	54	49	36	36	36	37	37	37	<35	<35	<35
5657	81 Penrose Cr	1	63	54	40	36	36	36	37	37	37	<35	<35	<35
5658	26 Baronesa Rd	1	63	54	40	41	41	41	42	42	42	38	38	38
5659	67 Butler Cr	1	64	55	49	40	40	40	41	41	41	37	37	37
5660	65 Butler Cr	1	64	55	49	40	40	40	41	41	41	37	37	37
5661	63 Butler Cr	1	58	53	46	40	40	40	41	41	41	37	37	37
5662	61 Butler Cr	1	63	54	40	40	40	40	41	41	41	37	37	37
5663	59 Butler Cr	1	58	53	46	40	40	40	41	41	41	37	37	37
5664	57 Butler Cr	1	63	54	40	40	40	40	41	41	41	37	37	37

ID	Address	Catchment	NML			Clearing, dBA, LAeq(15min)			Drainage, dBA, LAeq(15min)			Load and Haul, dBA, LAeq(15min)		
			Day	Evening	Night	Day	Evening	Night	Day	Evening	Night	Day	Evening	Night
5665	55 Butler Cr	1	64	55	49	40	40	40	41	41	41	37	37	37
5666	53 Butler Cr	1	63	54	40	40	40	40	41	41	41	37	37	37
5667	51 Butler Cr	1	58	53	46	40	40	40	41	41	41	37	37	37
5668	49 Butler Cr	1	63	54	40	40	40	40	41	41	41	37	37	37
5669	47 Butler Cr	1	58	54	49	41	41	41	42	42	42	38	38	38
5670	45 Butler Cr	1	63	54	40	41	41	41	42	42	42	38	38	38
5671	43 Butler Cr	1	58	53	46	41	41	41	42	42	42	38	38	38
5672	41 Butler Cr	1	58	53	46	41	41	41	42	42	42	38	38	38
5673	39 Butler Cr	1	58	54	49	41	41	41	42	42	42	38	38	38
5674	37 Butler Cr	1	58	54	49	42	42	42	43	43	43	39	39	39
5675	35 Butler Cr	1	64	55	49	42	42	42	43	43	43	39	39	39
5676	33 Butler Cr	1	64	55	49	42	42	42	43	43	43	39	39	39
5677	31 Butler Cr	1	64	55	49	43	43	43	44	44	44	40	40	40
5678	29 Butler Cr	1	64	55	49	44	44	44	45	45	45	41	41	41
5679	27 Butler Cr	1	58	53	46	45	45	45	46	46	46	42	42	42
5680	25 Butler Cr	1	58	53	46	46	46	46	47	47	47	43	43	43
5681	24 Butler Cr	1	63	54	40	44	44	44	45	45	45	41	41	41
5682	26 Butler Cr	1	58	53	46	43	43	43	44	44	44	40	40	40
5683	28 Butler Cr	1	58	54	49	42	42	42	43	43	43	39	39	39
5684	30 Butler Cr	1	58	54	49	42	42	42	43	43	43	39	39	39
5685	24 Baronesa Rd	1	58	54	49	41	41	41	42	42	42	38	38	38
5686	22 Baronesa Rd	1	58	53	46	40	40	40	41	41	41	37	37	37
5687	20 Baronesa Rd	1	58	53	46	41	41	41	42	42	42	38	38	38
5688	18 Baronesa Rd	1	63	54	40	42	42	42	43	43	43	39	39	39
5689	16 Baronesa Rd	1	63	54	40	42	42	42	43	43	43	39	39	39
5690	25 Fisher Av	1	63	54	40	42	42	42	43	43	43	39	39	39
5691	23 Fisher Av	1	63	54	40	43	43	43	44	44	44	40	40	40
5692	20 Fisher Av	1	63	54	40	43	43	43	44	44	44	40	40	40
5693	18 Fisher Av	1	63	54	40	44	44	44	45	45	45	41	41	41
5694	15 Baronesa Rd	1	63	54	40	41	41	41	42	42	42	38	38	38
5695	17 Baronesa Rd	1	63	54	40	42	42	42	43	43	43	39	39	39



ID	Address	Catchment	NML			Clearing, dBA, LAeq(15min)			Drainage, dBA, LAeq(15min)			Load and Haul, dBA, LAeq(15min)		
			Day	Evening	Night	Day	Evening	Night	Day	Evening	Night	Day	Evening	Night
5727	150 Jamison Rd	1	64	55	49	<35	<35	<35	<35	<35	<35	<35	<35	<35
5728	152 Jamison Rd	1	64	55	49	<35	<35	<35	<35	<35	<35	<35	<35	<35
5729	154 Jamison Rd	1	58	54	49	<35	<35	<35	<35	<35	<35	<35	<35	<35
Ed 01	Orchard Hills Public School	Edu	-	-	-	<35	<35	<35	<35	<35	<35	<35	<35	<35
Ed 02	Penrith Christian School	Edu	-	-	-	50	50	50	51	51	51	47	47	47
Ed 03	Platypus Playground Centre	Edu	-	-	-	40	40	40	41	41	41	37	37	37
Ed 04	Mary Mackillop Primary School	Edu	-	-	-	41	41	41	42	42	42	38	38	38
Ed 05	Montgrove College	Edu	-	-	-	47	47	47	48	48	48	44	44	44
Ed 06	Orchard Hills Preschool	Edu	-	-	-	41	41	41	42	42	42	38	38	38
Ed 07	Kingswood High school	Edu	-	-	-	42	42	42	43	43	43	39	39	39
Ed 08	Kingswood South Public School	Edu	-	-	-	55	55	55	56	56	56	52	52	52
FF10	Kingswood High School- Playing fields	4	70	-	-	43	43	43	44	44	44	40	40	40
FF11	Kingswood Sth Primary School- Playing field	4	70	-	-	55	55	55	56	56	56	52	52	52
FF12	Mary Mackillop Primary School- Playground	5	70	-	-	42	42	42	43	43	43	39	39	39
FF13	Mazeepa Ave- Park	2	70	-	-	57	57	57	58	58	58	54	54	54
FF14	Oberon Crescent- park	5	70	-	-	50	50	50	51	51	51	47	47	47
FF15	Penrith Anglican College- Play Area	16	70	-	-	<35	<35	<35	<35	<35	<35	<35	<35	<35
FF16	Penrith Anglican College- Playing fields	16	65	-	-	<35	<35	<35	<35	<35	<35	<35	<35	<35
FF17	Penrith Anglican College- Quadrangle	16	65	-	-	<35	<35	<35	<35	<35	<35	<35	<35	<35
FF18	Penrith Christian School- Basketball Court	11	55	-	-	57	57	57	58	58	58	54	54	54
FF19	Penrith Christian School- Playground 1	11	55	-	-	44	44	44	45	45	45	41	41	41
FF20	Penrith Christian School- Playing field	11	55	-	-	51	51	51	52	52	52	48	48	48
FF21	Penrith Christian School- Quadrangle	11	65	-	-	45	45	45	46	46	46	42	42	42
FF22	Penrith Golf Course	14	65	-	-	50	50	50	51	51	51	47	47	47
FF23	Penrith Golf Course	14	70	-	-	47	47	47	48	48	48	44	44	44
FF24	Samual Foster Dr- Park	5	70	-	-	36	36	36	37	37	37	<35	<35	<35
FF25	Stafford Street- Park	1	70	-	-	44	44	44	45	45	45	41	41	41
FF6	Butler Cr- Park	1	70	-	-	41	41	41	42	42	42	38	38	38
FF7	Greenway Drive- Park	1	70	-	-	41	41	41	42	42	42	38	38	38
FF8	Hilliger Road- Park	6	71	-	-	58	58	58	59	59	59	55	55	55
FF9	Kingswood High School- Playing fields	4	72	-	-	43	43	43	44	44	44	40	40	40



















ID	Address	Catchment	NML			Spread and Compact, dBA, LAeq(15min)			Stabilisation, dBA, LAeq(15min)			Subsoil, dBA, LAeq(15min)			Retaining/Noise Walls, dBA, LAeq(15min)		
			Day	Evening	Night	Day	Evening	Night	Day	Evening	Night	Day	Evening	Night	Day	Evening	Night
248512	88 Bringelly Rd	4	64	55	49	<35	<35	<35	<35	<35	<35	<35	<35	<35	<35	<35	<35
248513	86 Bringelly Rd	4	64	55	49	<35	<35	<35	<35	<35	<35	<35	<35	<35	<35	<35	<35
248514	84 Bringelly Rd	4	70	-	-	<35	<35	<35	<35	<35	<35	<35	<35	<35	<35	<35	<35
248515	82 Bringelly Rd	4	58	54	49	<35	<35	<35	<35	<35	<35	<35	<35	<35	<35	<35	<35
248516	9 Yeelanna Pl	4	58	54	49	<35	<35	<35	<35	<35	<35	<35	<35	<35	<35	<35	<35
248517	10 Yeelanna Pl	4	58	54	49	<35	<35	<35	<35	<35	<35	<35	<35	<35	<35	<35	<35
248518	11 Yeelanna Pl	4	58	53	46	<35	<35	<35	<35	<35	<35	<35	<35	<35	<35	<35	<35
248519	12 Yeelanna Pl	4	58	53	46	<35	<35	<35	<35	<35	<35	<35	<35	<35	<35	<35	<35
248520	13 Yeelanna Pl	4	58	53	46	<35	<35	<35	<35	<35	<35	<35	<35	<35	<35	<35	<35
248521	14 Yeelanna Pl	4	58	54	49	<35	<35	<35	<35	<35	<35	<35	<35	<35	<35	<35	<35
248522	82 Bringelly Rd	4	58	54	49	<35	<35	<35	<35	<35	<35	<35	<35	<35	<35	<35	<35
248523	129 Bringelly Rd	4	58	53	46	<35	<35	<35	<35	<35	<35	<35	<35	<35	<35	<35	<35
248524	127 Bringelly Rd	4	63	54	40	<35	<35	<35	<35	<35	<35	<35	<35	<35	<35	<35	<35
248525	1 Walsh Pl	4	63	54	40	<35	<35	<35	<35	<35	<35	<35	<35	<35	<35	<35	<35
248526	2 Walsh Pl	4	63	54	40	36	36	36	<35	<35	<35	<35	<35	<35	36	36	36
248527	3 Walsh Pl	4	63	54	40	<35	<35	<35	<35	<35	<35	<35	<35	<35	<35	<35	<35
248528	4 Walsh Pl	4	63	54	40	<35	<35	<35	<35	<35	<35	<35	<35	<35	<35	<35	<35
248529	5 Walsh Pl	4	63	54	40	<35	<35	<35	<35	<35	<35	<35	<35	<35	<35	<35	<35
248530	6 Walsh Pl	4	63	54	40	<35	<35	<35	<35	<35	<35	<35	<35	<35	<35	<35	<35
248531	123 Bringelly Rd	4	64	55	49	<35	<35	<35	<35	<35	<35	<35	<35	<35	<35	<35	<35
248532	121 Bringelly Rd	4	58	53	46	<35	<35	<35	<35	<35	<35	<35	<35	<35	<35	<35	<35
248533	6 Smith St	4	58	53	46	<35	<35	<35	<35	<35	<35	<35	<35	<35	<35	<35	<35
248534	6 Smith St_2	4	64	55	49	<35	<35	<35	<35	<35	<35	<35	<35	<35	<35	<35	<35
248535	4 Smith St	4	58	53	46	<35	<35	<35	<35	<35	<35	<35	<35	<35	<35	<35	<35
248536	119 Bringelly Rd	4	63	54	40	<35	<35	<35	<35	<35	<35	<35	<35	<35	<35	<35	<35
248537	50 Smith St	4	64	55	49	58	58	58	56	56	56	57	57	57	58	58	58
248538	45 Smith St	4	64	55	49	58	58	58	56	56	56	57	57	57	58	58	58
248539	43 Smith St	4	70	-	-	57	57	57	55	55	55	56	56	56	57	57	57
248540	37-39 Smith St	4	70	-	-	55	55	55	53	53	53	54	54	54	55	55	55
248541	31 Smith St	4	63	54	40	48	48	48	46	46	46	47	47	47	48	48	48
248542	35 Smith St	4	64	55	49	51	51	51	49	49	49	50	50	50	51	51	51
248543	29 Smith St	4	58	53	46	50	50	50	48	48	48	49	49	49	50	50	50
248544	Kingswood High School- Bldg 1	4	58	53	46	40	40	40	38	38	38	39	39	39	40	40	40
248545	29 Smith St	4	63	54	40	47	47	47	45	45	45	46	46	46	47	47	47
248546	27 Smith St	4	58	53	46	45	45	45	43	43	43	44	44	44	45	45	45
248547	25 Smith St	4	58	54	49	44	44	44	42	42	42	43	43	43	44	44	44
248548	23 Smith St	4	58	54	49	44	44	44	42	42	42	43	43	43	44	44	44
248549	21 Smith St	4	64	55	49	43	43	43	41	41	41	42	42	42	43	43	43
248550	19 Smith St	4	64	55	49	42	42	42	40	40	40	41	41	41	42	42	42



ID	Address	Catchment	NML			Spread and Compact, dBA, LAeq(15min)			Stabilisation, dBA, LAeq(15min)			Subsoil, dBA, LAeq(15min)			Retaining/Noise Walls, dBA, LAeq(15min)		
			Day	Evening	Night	Day	Evening	Night	Day	Evening	Night	Day	Evening	Night	Day	Evening	Night
248551	17 Smith St	4	58	53	46	36	36	36	<35	<35	<35	35	35	35	36	36	36
248552	15 Smith St	4	58	53	46	35	35	35	<35	<35	<35	<35	<35	<35	35	35	35
248553	13 Smith St	4	63	54	40	<35	<35	<35	<35	<35	<35	<35	<35	<35	<35	<35	<35
248554	11 Smith St	4	63	54	40	<35	<35	<35	<35	<35	<35	<35	<35	<35	<35	<35	<35
248555	9 Smith St	4	58	53	46	<35	<35	<35	<35	<35	<35	<35	<35	<35	<35	<35	<35
248556	Kingswood High School- Bldg 2	4	63	54	40	39	39	39	37	37	37	38	38	38	39	39	39
248557	Kingswood High School- Bldg 3	4	63	54	40	40	40	40	38	38	38	39	39	39	40	40	40
248558	Kingswood High School- Bldg 4	4	58	53	46	41	41	41	39	39	39	40	40	40	41	41	41
248559	Kingswood High School- Bldg 5	4	64	55	49	40	40	40	38	38	38	39	39	39	40	40	40
248560	Kingswood High School- Bldg 6	4	64	55	49	41	41	41	39	39	39	40	40	40	41	41	41
248561	Kingswood High School- Bldg 7	4	70	-	-	40	40	40	38	38	38	39	39	39	40	40	40
248562	Kingswood High School- Bldg 8	4	63	54	40	39	39	39	37	37	37	38	38	38	39	39	39
248563	Kingswood High School- Bldg 9	4	58	54	49	39	39	39	37	37	37	38	38	38	39	39	39
248564	Kingswood High School- Bldg 10	4	58	54	49	41	41	41	39	39	39	40	40	40	41	41	41
248565	5 Smith St	4	58	54	49	<35	<35	<35	<35	<35	<35	<35	<35	<35	<35	<35	<35
248566	47 Plunkett Cres	4	58	53	46	<35	<35	<35	<35	<35	<35	<35	<35	<35	<35	<35	<35
248568	34-35 Plunkett Cres	4	62	54	43	<35	<35	<35	<35	<35	<35	<35	<35	<35	<35	<35	<35
248569	30-31 Plunkett Cres	4	63	54	40	<35	<35	<35	<35	<35	<35	<35	<35	<35	<35	<35	<35
248570	32-33 Plunkett Cres	4	-	-	-	<35	<35	<35	<35	<35	<35	<35	<35	<35	<35	<35	<35
248571	29 Plunkett Cres	4	-	-	-	36	36	36	<35	<35	<35	<35	<35	<35	36	36	36
248572	26-27 Plunkett Cres	4	-	-	-	42	42	42	40	40	40	41	41	41	42	42	42
248573	24-25 Plunkett Cres	4	58	53	46	43	43	43	41	41	41	42	42	42	43	43	43
248574	22-23 Plunkett Cres	4	63	54	40	44	44	44	42	42	42	43	43	43	44	44	44
248575	18-19 Plunkett Cres_1	4	63	54	40	47	47	47	45	45	45	46	46	46	47	47	47
248576	18-19 Plunkett Cres_2	4	63	54	40	48	48	48	46	46	46	47	47	47	48	48	48
248577	21 Plunkett Cres	4	63	54	40	49	49	49	47	47	47	48	48	48	49	49	49
248578	40 Plunkett Cres	4	63	54	40	46	46	46	44	44	44	45	45	45	46	46	46
248579	42 Plunkett Cres	4	63	54	40	44	44	44	42	42	42	43	43	43	44	44	44
248580	13/6 Stapley St	4	63	54	40	49	49	49	47	47	47	48	48	48	49	49	49
248581	7/6 Stapley St	4	63	54	40	47	47	47	45	45	45	46	46	46	47	47	47
248582	8/6 Stapley St	4	63	54	40	48	48	48	46	46	46	47	47	47	48	48	48
248583	5/6 Stapley St	4	63	54	40	45	45	45	43	43	43	44	44	44	45	45	45
248584	6/6 Stapley St	4	63	54	40	46	46	46	44	44	44	45	45	45	46	46	46
248585	3-4 Stapley St	4	63	54	40	46	46	46	44	44	44	45	45	45	46	46	46
248586	1-2 Stapley St	4	63	54	40	44	44	44	42	42	42	43	43	43	44	44	44
248587	10-11 Stapley St	4	63	54	40	48	48	48	46	46	46	47	47	47	48	48	48
248588	12 Stapley St	4	58	54	49	52	52	52	50	50	50	51	51	51	52	52	52
248589	9 Stapley St	4	63	54	40	50	50	50	48	48	48	49	49	49	50	50	50
248590	2 Stapley St	4	63	54	40	56	56	56	54	54	54	55	55	55	56	56	56

ID	Address	Catchment	NML			Spread and Compact, dBA, LAeq(15min)			Stabilisation, dBA, LAeq(15min)			Subsoil, dBA, LAeq(15min)			Retaining/Noise Walls, dBA, LAeq(15min)		
			Day	Evening	Night	Day	Evening	Night	Day	Evening	Night	Day	Evening	Night	Day	Evening	Night
248591	4 Stapley St	4	64	55	49	53	53	53	51	51	51	52	52	52	53	53	53
248592	8 Stapley St	4	64	55	49	50	50	50	48	48	48	49	49	49	50	50	50
248593	10 Stapley St	4	58	54	49	50	50	50	48	48	48	49	49	49	50	50	50
248594	12 Stapley St	4	58	54	49	49	49	49	47	47	47	48	48	48	49	49	49
248595	14 Stapley St	4	58	54	49	47	47	47	45	45	45	46	46	46	47	47	47
248596	9 Stapley St	4	58	53	46	50	50	50	48	48	48	49	49	49	50	50	50
248597	11 Stapley St	4	62	54	43	49	49	49	47	47	47	48	48	48	49	49	49
248598	13 Stapley St	4	62	54	43	47	47	47	45	45	45	46	46	46	47	47	47
248599	15 Stapley St	4	63	54	40	46	46	46	44	44	44	45	45	45	46	46	46
248600	17 Stapley St	4	63	54	40	45	45	45	43	43	43	44	44	44	45	45	45
248601	19 Stapley St	4	58	53	46	44	44	44	42	42	42	43	43	43	44	44	44
248602	21 Stapley St	4	58	54	49	44	44	44	42	42	42	43	43	43	44	44	44
248603	23 Stapley St	4	58	53	46	43	43	43	41	41	41	42	42	42	43	43	43
248604	25 Stapley St	4	63	54	40	42	42	42	40	40	40	41	41	41	42	42	42
248605	27 Stapley St	4	63	54	40	41	41	41	39	39	39	40	40	40	41	41	41
248606	29 Stapley St	4	63	54	40	40	40	40	38	38	38	39	39	39	40	40	40
248607	31 Stapley St	4	63	54	40	40	40	40	38	38	38	39	39	39	40	40	40
248608	33 Stapley St	4	63	54	40	39	39	39	37	37	37	38	38	38	39	39	39
248609	35 Stapley St	4	63	54	40	39	39	39	37	37	37	38	38	38	39	39	39
248610	37 Stapley St	4	63	54	40	38	38	38	36	36	36	37	37	37	38	38	38
248611	26 Stapley St	4	63	54	40	38	38	38	36	36	36	37	37	37	38	38	38
248612	24 Stapley St	4	62	54	43	39	39	39	37	37	37	38	38	38	39	39	39
248613	22 Stapley St	4	62	54	43	40	40	40	38	38	38	39	39	39	40	40	40
248614	20 Stapley St	4	63	54	40	40	40	40	38	38	38	39	39	39	40	40	40
248615	18 Stapley St	4	58	53	46	41	41	41	39	39	39	40	40	40	41	41	41
248616	16 Stapley St	4	58	54	49	42	42	42	40	40	40	41	41	41	42	42	42
248617	14a Stapley St_1	4	58	54	49	41	41	41	39	39	39	40	40	40	41	41	41
248618	14a Stapley St_2	4	63	54	40	41	41	41	39	39	39	40	40	40	41	41	41
248619	14a Stapley St_3	4	63	54	40	42	42	42	40	40	40	41	41	41	42	42	42
248620	30 Elliot St	4	63	54	40	40	40	40	38	38	38	39	39	39	40	40	40
248621	28 Elliot St	4	63	54	40	41	41	41	39	39	39	40	40	40	41	41	41
248622	26 Elliot St	4	64	55	49	41	41	41	39	39	39	40	40	40	41	41	41
248623	24 Elliot St	4	64	55	49	41	41	41	39	39	39	40	40	40	41	41	41
248624	22 Elliot St	4	64	55	49	43	43	43	41	41	41	42	42	42	43	43	43
248625	20 Elliot St	4	70	-	-	42	42	42	40	40	40	41	41	41	42	42	42
248626	18 Elliot St	4	70	-	-	42	42	42	40	40	40	41	41	41	42	42	42
248627	16 Elliot St	4	63	54	40	41	41	41	39	39	39	40	40	40	41	41	41
248628	14 Elliot St	4	58	53	46	40	40	40	38	38	38	39	39	39	40	40	40
248629	12 Elliot St	4	63	54	40	40	40	40	38	38	38	39	39	39	40	40	40

ID	Address	Catchment	NML			Spread and Compact, dBA, LAeq(15min)			Stabilisation, dBA, LAeq(15min)			Subsoil, dBA, LAeq(15min)			Retaining/Noise Walls, dBA, LAeq(15min)		
			Day	Evening	Night	Day	Evening	Night	Day	Evening	Night	Day	Evening	Night	Day	Evening	Night
248630	10 Elliot St	4	63	54	40	39	39	39	37	37	37	38	38	38	39	39	39
248631	8 Elliot St	4	63	54	40	39	39	39	37	37	37	38	38	38	39	39	39
248632	6 Elliot St	4	63	54	40	39	39	39	37	37	37	38	38	38	39	39	39
248633	4 Elliot St	4	63	54	40	39	39	39	37	37	37	38	38	38	39	39	39
248634	2 Elliot St	4	63	54	40	38	38	38	36	36	36	37	37	37	38	38	38
248635	1 Elliot St	4	63	54	40	39	39	39	37	37	37	38	38	38	39	39	39
248636	52 Jamison Rd	4	63	54	40	39	39	39	37	37	37	38	38	38	39	39	39
248637	50 Jamison Rd	4	63	54	40	38	38	38	36	36	36	37	37	37	38	38	38
248638	46 Jamison Rd	4	63	54	40	38	38	38	36	36	36	37	37	37	38	38	38
248639	44 Jamison Rd	4	58	53	46	38	38	38	36	36	36	37	37	37	38	38	38
248640	39 Jamison Rd	4	63	54	40	38	38	38	36	36	36	37	37	37	38	38	38
248641	36 Jamison Rd	4	70	-	-	38	38	38	36	36	36	37	37	37	38	38	38
248642	34 Jamison Rd	4	70	-	-	38	38	38	36	36	36	37	37	37	38	38	38
248643	32 Jamison Rd	4	63	54	40	37	37	37	35	35	35	36	36	36	37	37	37
248644	30 Jamison Rd	4	58	53	46	38	38	38	36	36	36	37	37	37	38	38	38
248645	28 Jamison Rd	4	58	53	46	37	37	37	<35	<35	<35	36	36	36	37	37	37
248646	26 Jamison Rd	4	58	54	49	<35	<35	<35	<35	<35	<35	<35	<35	<35	<35	<35	<35
248647	24 Jamison Rd	4	58	54	49	<35	<35	<35	<35	<35	<35	<35	<35	<35	<35	<35	<35
248648	22 Jamison Rd	4	58	54	49	<35	<35	<35	<35	<35	<35	<35	<35	<35	<35	<35	<35
248649	20 Jamison Rd	4	63	54	40	<35	<35	<35	<35	<35	<35	<35	<35	<35	<35	<35	<35
248650	2 Clemson St	4	63	54	40	35	35	35	<35	<35	<35	<35	<35	<35	35	35	35
248651	4 Clemson St	4	63	54	40	36	36	36	<35	<35	<35	<35	<35	<35	36	36	36
248652	6 Clemson St	4	63	54	40	36	36	36	<35	<35	<35	<35	<35	<35	36	36	36
248653	8 Clemson St	4	63	54	40	37	37	37	<35	<35	<35	36	36	36	37	37	37
248654	37 Elizabeth Cres	4	63	54	40	39	39	39	37	37	37	38	38	38	39	39	39
248655	35 Elizabeth Cres	4	63	54	40	36	36	36	<35	<35	<35	<35	<35	<35	36	36	36
248656	33 Elizabeth Cres	4	63	54	40	<35	<35	<35	<35	<35	<35	<35	<35	<35	<35	<35	<35
248657	31 Elizabeth Cres	4	64	55	49	<35	<35	<35	<35	<35	<35	<35	<35	<35	<35	<35	<35
248658	29 Elizabeth Cres	4	64	55	49	<35	<35	<35	<35	<35	<35	<35	<35	<35	<35	<35	<35
248659	27 Elizabeth Cres	4	70	-	-	<35	<35	<35	<35	<35	<35	<35	<35	<35	<35	<35	<35
248660	1 Grace St	4	58	53	46	<35	<35	<35	<35	<35	<35	<35	<35	<35	<35	<35	<35
248661	3 Elizabeth Cres	4	58	53	46	<35	<35	<35	<35	<35	<35	<35	<35	<35	<35	<35	<35
248662	5 Elizabeth Cres	4	58	53	46	<35	<35	<35	<35	<35	<35	<35	<35	<35	<35	<35	<35
248663	7 Elizabeth Cres	4	58	53	46	35	35	35	<35	<35	<35	<35	<35	<35	35	35	35
248664	9 Elizabeth Cres	4	63	54	40	35	35	35	<35	<35	<35	<35	<35	<35	35	35	35
248665	28a Elizabeth Cres	4	63	54	40	<35	<35	<35	<35	<35	<35	<35	<35	<35	<35	<35	<35
248666	30 Elizabeth Cres	4	63	54	40	<35	<35	<35	<35	<35	<35	<35	<35	<35	<35	<35	<35
248667	32 Elizabeth Cres	4	63	54	40	36	36	36	<35	<35	<35	<35	<35	<35	36	36	36
248668	42 Elizabeth Cres	4	63	54	40	40	40	40	38	38	38	39	39	39	40	40	40



ID	Address	Catchment	NML			Spread and Compact, dBA, LAeq(15min)			Stabilisation, dBA, LAeq(15min)			Subsoil, dBA, LAeq(15min)			Retaining/Noise Walls, dBA, LAeq(15min)		
			Day	Evening	Night	Day	Evening	Night	Day	Evening	Night	Day	Evening	Night	Day	Evening	Night
248708	39 Jamison Rd_5	4	63	54	40	35	35	35	<35	<35	<35	<35	<35	<35	35	35	35
248709	39 Jamison Rd_6	4	63	54	40	36	36	36	<35	<35	<35	<35	<35	<35	36	36	36
248710	39 Jamison Rd_7	4	63	54	40	36	36	36	<35	<35	<35	<35	<35	<35	36	36	36
248711	41 Jamison Rd_1	4	70	-	-	36	36	36	<35	<35	<35	<35	<35	<35	36	36	36
248712	41 Jamison Rd_2	4	58	54	49	36	36	36	<35	<35	<35	35	35	35	36	36	36
248713	41 Jamison Rd_4	4	58	54	49	37	37	37	<35	<35	<35	36	36	36	37	37	37
248714	41 Jamison Rd_3	4	63	54	40	36	36	36	<35	<35	<35	35	35	35	36	36	36
248715	41 Jamison Rd_5	4	63	54	40	37	37	37	<35	<35	<35	36	36	36	37	37	37
248716	45 Jamison Rd_1	4	63	54	40	35	35	35	<35	<35	<35	<35	<35	<35	35	35	35
248717	45 Jamison Rd_2	4	63	54	40	36	36	36	<35	<35	<35	35	35	35	36	36	36
248718	45 Jamison Rd_3	4	63	54	40	37	37	37	<35	<35	<35	36	36	36	37	37	37
248719	47 Jamison Rd_1	4	63	54	40	36	36	36	<35	<35	<35	35	35	35	36	36	36
248720	47 Jamison Rd_2	4	63	54	40	37	37	37	<35	<35	<35	36	36	36	37	37	37
248721	47 Jamison Rd_3	4	63	54	40	37	37	37	<35	<35	<35	36	36	36	37	37	37
248722	49 Jamison Rd	4	64	55	49	38	38	38	36	36	36	37	37	37	38	38	38
248723	51 Jamison Rd	4	58	53	46	37	37	37	35	35	35	36	36	36	37	37	37
248724	52 Somerset St	4	58	53	46	36	36	36	<35	<35	<35	35	35	35	36	36	36
248725	50 Somerset St	4	58	53	46	36	36	36	<35	<35	<35	35	35	35	36	36	36
248726	48A Somerset St	4	58	53	46	37	37	37	<35	<35	<35	36	36	36	37	37	37
248729	44 Somerset St	4	63	54	40	<35	<35	<35	<35	<35	<35	<35	<35	<35	<35	<35	<35
248730	42 Somerset St	4	-	-	-	<35	<35	<35	<35	<35	<35	<35	<35	<35	<35	<35	<35
248731	40 Somerset St	4	58	54	49	<35	<35	<35	<35	<35	<35	<35	<35	<35	<35	<35	<35
248733	35 Somerset St_3	4	63	54	40	<35	<35	<35	<35	<35	<35	<35	<35	<35	<35	<35	<35
248734	35 Somerset St_2	4	63	54	40	<35	<35	<35	<35	<35	<35	<35	<35	<35	<35	<35	<35
248735	35 Somerset St_1	4	63	54	40	36	36	36	<35	<35	<35	<35	<35	<35	36	36	36
248736	35 Somerset St_4	4	63	54	40	35	35	35	<35	<35	<35	<35	<35	<35	35	35	35
248737	37 Somerset St	4	63	54	40	<35	<35	<35	<35	<35	<35	<35	<35	<35	<35	<35	<35
248738	39 Somerset St	4	63	54	40	<35	<35	<35	<35	<35	<35	<35	<35	<35	<35	<35	<35
248739	41 Somerset St	4	64	55	49	<35	<35	<35	<35	<35	<35	<35	<35	<35	<35	<35	<35
248740	43 Somerset St	4	64	55	49	<35	<35	<35	<35	<35	<35	<35	<35	<35	<35	<35	<35
248742	49 Somerset St	4	58	53	46	36	36	36	<35	<35	<35	<35	<35	<35	36	36	36
248743	51 Somerset St	4	58	53	46	36	36	36	<35	<35	<35	<35	<35	<35	36	36	36
248744	53 Somerset St	4	58	53	46	36	36	36	<35	<35	<35	35	35	35	36	36	36
248745	55 Somerset St	4	63	54	40	37	37	37	<35	<35	<35	36	36	36	37	37	37
248746	57 Somerset St	4	58	53	46	37	37	37	35	35	35	36	36	36	37	37	37
248747	53 Somerset St	4	63	54	40	38	38	38	36	36	36	37	37	37	38	38	38
248748	55 Jamison Rd	4	63	54	40	38	38	38	36	36	36	37	37	37	38	38	38
248749	57 Jamison Rd_1	4	63	54	40	37	37	37	<35	<35	<35	36	36	36	37	37	37
248750	57 Jamison Rd_2	4	63	54	40	37	37	37	35	35	35	36	36	36	37	37	37

ID	Address	Catchment	NML			Spread and Compact, dBA, LAeq(15min)			Stabilisation, dBA, LAeq(15min)			Subsoil, dBA, LAeq(15min)			Retaining/Noise Walls, dBA, LAeq(15min)		
			Day	Evening	Night	Day	Evening	Night	Day	Evening	Night	Day	Evening	Night	Day	Evening	Night
248751	57 Jamison Rd_3	4	70	-	-	38	38	38	36	36	36	37	37	37	38	38	38
248752	57 Jamison Rd_4	4	58	54	49	38	38	38	36	36	36	37	37	37	38	38	38
248753	59 Jamison Rd	4	58	54	49	38	38	38	36	36	36	37	37	37	38	38	38
248754	61 Jamison Rd	4	63	54	40	39	39	39	37	37	37	38	38	38	39	39	39
248755	63 Jamison Rd_1	4	63	54	40	37	37	37	35	35	35	36	36	36	37	37	37
248756	63 Jamison Rd_2	4	63	54	40	38	38	38	36	36	36	37	37	37	38	38	38
248757	63 Jamison Rd_3	4	63	54	40	39	39	39	37	37	37	38	38	38	39	39	39
248758	65 Jamison Rd_1	4	64	55	49	39	39	39	37	37	37	38	38	38	39	39	39
3360	30 South Rd	9	63	54	40	45	45	45	43	43	43	44	44	44	45	45	45
3361	39 Garswood Rd	9	63	54	40	38	38	38	36	36	36	37	37	37	38	38	38
3362	43 Garswood Rd	9	63	54	40	38	38	38	36	36	36	37	37	37	38	38	38
3363	49 Garswood Rd	9	63	54	40	35	35	35	<35	<35	<35	<35	<35	<35	35	35	35
3364	51 Garswood Rd	9	63	54	40	36	36	36	<35	<35	<35	<35	<35	<35	36	36	36
3365	57 Garswood Rd	9	63	54	40	<35	<35	<35	<35	<35	<35	<35	<35	<35	<35	<35	<35
3366	37 Tent St	4	58	54	49	51	51	51	49	49	49	50	50	50	51	51	51
3367	39 Tent St	4	58	54	49	47	47	47	45	45	45	46	46	46	47	47	47
3368	41 Tent St	4	58	53	46	45	45	45	43	43	43	44	44	44	45	45	45
3369	43 Tent St	4	58	53	46	56	56	56	54	54	54	55	55	55	56	56	56
3370	54 Jamison Rd	4	58	53	46	39	39	39	37	37	37	38	38	38	39	39	39
3371	124 Jamison Rd	1	58	53	46	48	48	48	46	46	46	47	47	47	48	48	48
3372	126 Jamison Rd	1	58	53	46	47	47	47	45	45	45	46	46	46	47	47	47
3373	52 South St	9	58	54	49	36	36	36	<35	<35	<35	<35	<35	<35	36	36	36
3374	54 South St	9	58	54	49	37	37	37	<35	<35	<35	36	36	36	37	37	37
3375	50 South St	9	58	53	46	38	38	38	36	36	36	37	37	37	38	38	38
3376	45 Tent St	4	58	53	46	61	61	61	59	59	59	60	60	60	61	61	61
3377	47 Tent St	4	64	55	49	65	65	65	63	63	63	64	64	64	65	65	65
3378	1 Stapley St	4	63	54	40	65	65	65	63	63	63	64	64	64	65	65	65
3379	47 Smith St	4	58	53	46	62	62	62	60	60	60	61	61	61	62	62	62
3380	49 Smith St	4	64	55	49	59	59	59	57	57	57	58	58	58	59	59	59
3381	2 Fragar Rd	2	58	53	46	58	58	58	56	56	56	57	57	57	58	58	58
3382	Kingswood Sth Primary School- Bldg 11	4	-	-	-	53	53	53	51	51	51	52	52	52	53	53	53
3383	Kingswood Sth Primary School- Bldg 12	4	64	55	49	53	53	53	51	51	51	52	52	52	53	53	53
3384	1 Piper Cl	4	64	55	49	48	48	48	46	46	46	47	47	47	48	48	48
3385	230 Castle Rd	8	64	55	49	49	49	49	47	47	47	48	48	48	49	49	49
3386	63 Frogmore Road_6	8	64	55	49	42	42	42	40	40	40	41	41	41	42	42	42
3387	63 Frogmore Road_5	8	63	54	40	41	41	41	39	39	39	40	40	40	41	41	41
3388	63 Frogmore Road_3	8	58	53	46	42	42	42	40	40	40	41	41	41	42	42	42
3389	63 Frogmore Road_4	8	63	54	40	42	42	42	40	40	40	41	41	41	42	42	42
3390	63 Frogmore Road_2	8	63	54	40	42	42	42	40	40	40	41	41	41	42	42	42

ID	Address	Catchment	NML			Spread and Compact, dBA, LAeq(15min)			Stabilisation, dBA, LAeq(15min)			Subsoil, dBA, LAeq(15min)			Retaining/Noise Walls, dBA, LAeq(15min)		
			Day	Evening	Night	Day	Evening	Night	Day	Evening	Night	Day	Evening	Night	Day	Evening	Night
3391	Penrith Christian School- Bldg 11	11	63	54	40	44	44	44	42	42	42	43	43	43	44	44	44
3392	Penrith Christian School- Bldg 10	11	64	55	49	50	50	50	48	48	48	49	49	49	50	50	50
3393	Penrith Christian School- Bldg 9	11	58	54	49	50	50	50	48	48	48	49	49	49	50	50	50
3394	Penrith Christian School- Bldg 5	11	58	54	49	47	47	47	45	45	45	46	46	46	47	47	47
3395	Penrith Christian School- Bldg 2	11	58	53	46	49	49	49	47	47	47	48	48	48	49	49	49
3396	Penrith Christian School- Bldg 4	11	63	54	40	48	48	48	46	46	46	47	47	47	48	48	48
3397	Penrith Christian School- Bldg 8	11	58	54	49	44	44	44	42	42	42	43	43	43	44	44	44
3398	Penrith Christian School- Bldg 7	11	63	54	40	45	45	45	43	43	43	44	44	44	45	45	45
3401	2063 The Northern Road	14	63	54	40	37	37	37	35	35	35	36	36	36	37	37	37
3403	2051 The Northern Road	14	58	54	49	39	39	39	37	37	37	38	38	38	39	39	39
3404	2035 The Northern Road	14	58	54	49	44	44	44	42	42	42	43	43	43	44	44	44
3405	2029 The Northern Road	14	63	54	40	47	47	47	45	45	45	46	46	46	47	47	47
3419	87 Jamison Rd_3	3	58	53	46	59	59	59	57	57	57	58	58	58	59	59	59
3420	83 Jamison Rd_2	3	58	53	46	65	65	65	63	63	63	64	64	64	65	65	65
3428	83 Jamison Rd_1	3	58	53	46	51	51	51	49	49	49	50	50	50	51	51	51
3429	83 Jamison Rd	4	58	53	46	63	63	63	61	61	61	62	62	62	63	63	63
3430	81 Jamison Rd	4	64	55	49	61	61	61	59	59	59	60	60	60	61	61	61
3432	81 Jamison Rd_4	4	63	54	40	47	47	47	45	45	45	46	46	46	47	47	47
3435	83 Jamison Rd	4	58	53	46	64	64	64	62	62	62	63	63	63	64	64	64
3436	86 Jamison Rd	3	64	55	49	59	59	59	57	57	57	58	58	58	59	59	59
3437	84 Jamison Rd	3	63	54	40	63	63	63	61	61	61	62	62	62	63	63	63
3438	82 Jamison Rd	3	70	-	-	66	66	66	64	64	64	65	65	65	66	66	66
3439	80 Jamison Rd	4	63	54	40	66	66	66	64	64	64	65	65	65	66	66	66
3440	78 Jamison Rd	4	64	55	49	64	64	64	62	62	62	63	63	63	64	64	64
3441	76 Jamison Rd	4	64	55	49	60	60	60	58	58	58	59	59	59	60	60	60
3442	1 Jean St	3	64	55	49	49	49	49	47	47	47	48	48	48	49	49	49
3443	3 Jean St	3	64	55	49	53	53	53	51	51	51	52	52	52	53	53	53
3444	5 Jean St	3	63	54	40	48	48	48	46	46	46	47	47	47	48	48	48
3445	7 Jean St	3	63	54	40	46	46	46	44	44	44	45	45	45	46	46	46
3446	9 Jean St	3	63	54	40	52	52	52	50	50	50	51	51	51	52	52	52
3447	11 Jean St	3	64	55	49	49	49	49	47	47	47	48	48	48	49	49	49
3448	13 Jean St	3	64	55	49	47	47	47	45	45	45	46	46	46	47	47	47
3449	15 Jean St	3	64	55	49	45	45	45	43	43	43	44	44	44	45	45	45
3450	17 Jean St	3	58	53	46	45	45	45	43	43	43	44	44	44	45	45	45
3451	19 Jean St	3	58	54	49	44	44	44	42	42	42	43	43	43	44	44	44
3452	21 Jean St	3	58	53	46	44	44	44	42	42	42	43	43	43	44	44	44
3453	23 Jean St	3	64	55	49	44	44	44	42	42	42	43	43	43	44	44	44
3454	25 Jean St	3	64	55	49	49	49	49	47	47	47	48	48	48	49	49	49
3455	27 Jean St	3	58	53	46	56	56	56	54	54	54	55	55	55	56	56	56

ID	Address	Catchment	NML			Spread and Compact, dBA, LAeq(15min)			Stabilisation, dBA, LAeq(15min)			Subsoil, dBA, LAeq(15min)			Retaining/Noise Walls, dBA, LAeq(15min)		
			Day	Evening	Night	Day	Evening	Night	Day	Evening	Night	Day	Evening	Night	Day	Evening	Night
3456	29 Jean St	3	64	55	49	45	45	45	43	43	43	44	44	44	45	45	45
3457	172 Parker St	3	64	55	49	63	63	63	61	61	61	62	62	62	63	63	63
3458	174 Parker St	3	64	55	49	60	60	60	58	58	58	59	59	59	60	60	60
3459	31 Jean St	3	-	-	-	44	44	44	42	42	42	43	43	43	44	44	44
3460	176 Parker St	3	64	55	49	59	59	59	57	57	57	58	58	58	59	59	59
3461	33 Jean St	3	63	54	40	45	45	45	43	43	43	44	44	44	45	45	45
3462	178 Parker St	3	58	54	49	59	59	59	57	57	57	58	58	58	59	59	59
3463	142 Parker St	3	64	55	49	55	55	55	53	53	53	54	54	54	55	55	55
3464	144 Parker St	3	64	55	49	60	60	60	58	58	58	59	59	59	60	60	60
3465	146 Parker St	3	63	54	40	60	60	60	58	58	58	59	59	59	60	60	60
3466	148 Parker St	3	55	45	39	60	60	60	58	58	58	59	59	59	60	60	60
3467	150 Parker St	3	58	53	46	61	61	61	59	59	59	60	60	60	61	61	61
3468	152 Parker St	3	64	55	49	61	61	61	59	59	59	60	60	60	61	61	61
3469	154 Parker St	3	64	55	49	62	62	62	60	60	60	61	61	61	62	62	62
3470	156 Parker St	3	64	55	49	62	62	62	60	60	60	61	61	61	62	62	62
3471	158 Parker St	3	64	55	49	58	58	58	56	56	56	57	57	57	58	58	58
3472	160 Parker St	3	64	55	49	59	59	59	57	57	57	58	58	58	59	59	59
3473	162 Parker St	3	58	53	46	58	58	58	56	56	56	57	57	57	58	58	58
3474	164 Parker St	3	63	54	40	57	57	57	55	55	55	56	56	56	57	57	57
3475	166 Parker St	3	58	54	49	58	58	58	56	56	56	57	57	57	58	58	58
3476	168 Parker St	3	58	54	49	60	60	60	58	58	58	59	59	59	60	60	60
3477	170 Parker St	3	58	54	49	62	62	62	60	60	60	61	61	61	62	62	62
3478	180 Parker St	3	58	54	49	59	59	59	57	57	57	58	58	58	59	59	59
3479	73 Smith St	3	64	55	49	58	58	58	56	56	56	57	57	57	58	58	58
3480	71 Smith St	3	63	54	40	62	62	62	60	60	60	61	61	61	62	62	62
3481	69 Smith St	4	63	54	40	64	64	64	62	62	62	63	63	63	64	64	64
3482	67 Smith St	4	63	54	40	65	65	65	63	63	63	64	64	64	65	65	65
3483	35 Jean St	3	58	54	49	48	48	48	46	46	46	47	47	47	48	48	48
3484	37 Jean St	3	58	54	49	44	44	44	42	42	42	43	43	43	44	44	44
3485	24 Lucy St	4	58	54	49	45	45	45	43	43	43	44	44	44	45	45	45
3486	22 Lucy St	4	58	54	49	44	44	44	42	42	42	43	43	43	44	44	44
3487	20 Lucy St	4	58	53	46	50	50	50	48	48	48	49	49	49	50	50	50
3488	18 Lucy St	4	58	53	46	43	43	43	41	41	41	42	42	42	43	43	43
3489	16 Lucy St	4	58	53	46	46	46	46	44	44	44	45	45	45	46	46	46
3490	65 Smith St	4	58	53	46	65	65	65	63	63	63	64	64	64	65	65	65
3491	63 Smith St	4	58	54	49	61	61	61	59	59	59	60	60	60	61	61	61
3492	61 Smith St	4	58	54	49	61	61	61	59	59	59	60	60	60	61	61	61
3493	59 Smith St	4	58	53	46	59	59	59	57	57	57	58	58	58	59	59	59
3494	57 Smith St	4	64	55	49	54	54	54	52	52	52	53	53	53	54	54	54



ID	Address	Catchment	NML			Spread and Compact, dBA, LAeq(15min)			Stabilisation, dBA, LAeq(15min)			Subsoil, dBA, LAeq(15min)			Retaining/Noise Walls, dBA, LAeq(15min)		
			Day	Evening	Night	Day	Evening	Night	Day	Evening	Night	Day	Evening	Night	Day	Evening	Night
3495	55 Smith St	4	58	54	49	55	55	55	53	53	53	54	54	54	55	55	55
3496	Kingswood Sth Primary School- Bldg 1	3	58	54	49	60	60	60	58	58	58	59	59	59	60	60	60
3497	192 Parker St	3	58	53	46	60	60	60	58	58	58	59	59	59	60	60	60
3498	194 Parker St	3	58	53	46	63	63	63	61	61	61	62	62	62	63	63	63
3499	196 Parker St	3	63	54	40	63	63	63	61	61	61	62	62	62	63	63	63
3500	198 Parker St	3	58	54	49	62	62	62	60	60	60	61	61	61	62	62	62
3501	200 Parker St	3	58	53	46	61	61	61	59	59	59	60	60	60	61	61	61
3502	202 Parker St	3	64	55	49	60	60	60	58	58	58	59	59	59	60	60	60
3503	204 Parker St	3	63	54	40	62	62	62	60	60	60	61	61	61	62	62	62
3504	206 Parker St	3	58	53	46	61	61	61	59	59	59	60	60	60	61	61	61
3505	208 Parker St	3	64	55	49	60	60	60	58	58	58	59	59	59	60	60	60
3506	210 Parker St	3	58	53	46	62	62	62	60	60	60	61	61	61	62	62	62
3507	212 Parker St	3	58	53	46	61	61	61	59	59	59	60	60	60	61	61	61
3508	214 Parker St	3	64	55	49	60	60	60	58	58	58	59	59	59	60	60	60
3509	216 Parker St	3	63	54	40	59	59	59	57	57	57	58	58	58	59	59	59
3510	218 Parker St	3	64	55	49	60	60	60	58	58	58	59	59	59	60	60	60
3511	220 Parker St	3	64	55	49	61	61	61	59	59	59	60	60	60	61	61	61
3512	222 Parker St	3	58	53	46	61	61	61	59	59	59	60	60	60	61	61	61
3513	224 Parker St	3	63	54	40	61	61	61	59	59	59	60	60	60	61	61	61
3514	226 Parker St	3	58	53	46	61	61	61	59	59	59	60	60	60	61	61	61
3515	228 Parker St	3	58	53	46	61	61	61	59	59	59	60	60	60	61	61	61
3516	230 Parker St	3	63	54	40	61	61	61	59	59	59	60	60	60	61	61	61
3517	232 Parker St	3	63	54	40	62	62	62	60	60	60	61	61	61	62	62	62
3518	234 Parker St	3	64	55	49	63	63	63	61	61	61	62	62	62	63	63	63
3519	48 Oag Cr	3	64	55	49	52	52	52	50	50	50	51	51	51	52	52	52
3520	46 Oag Cr	3	58	54	49	56	56	56	54	54	54	55	55	55	56	56	56
3521	50 Oag Cr	3	64	55	49	49	49	49	47	47	47	48	48	48	49	49	49
3522	52 Oag Cr	3	64	55	49	46	46	46	44	44	44	45	45	45	46	46	46
3523	54 Oag Cr	4	58	53	46	47	47	47	45	45	45	46	46	46	47	47	47
3524	23 Tent St	4	63	54	40	49	49	49	47	47	47	48	48	48	49	49	49
3525	21 Tent St	4	63	54	40	48	48	48	46	46	46	47	47	47	48	48	48
3526	19 Tent St	4	64	55	49	45	45	45	43	43	43	44	44	44	45	45	45
3527	17 Tent St	4	64	55	49	45	45	45	43	43	43	44	44	44	45	45	45
3528	15 Tent St	4	58	53	46	45	45	45	43	43	43	44	44	44	45	45	45
3529	13 Tent St	4	58	53	46	44	44	44	42	42	42	43	43	43	44	44	44
3530	11 Tent St	4	58	54	49	44	44	44	42	42	42	43	43	43	44	44	44
3531	9 Tent St	4	58	54	49	43	43	43	41	41	41	42	42	42	43	43	43
3532	1 Hogan Pl	4	63	54	40	44	44	44	42	42	42	43	43	43	44	44	44
3533	2 Hogan Pl	4	64	55	49	43	43	43	41	41	41	42	42	42	43	43	43

ID	Address	Catchment	NML			Spread and Compact, dBA, LAeq(15min)			Stabilisation, dBA, LAeq(15min)			Subsoil, dBA, LAeq(15min)			Retaining/Noise Walls, dBA, LAeq(15min)		
			Day	Evening	Night	Day	Evening	Night	Day	Evening	Night	Day	Evening	Night	Day	Evening	Night
3534	44 Oag Cr	3	58	53	46	46	46	46	44	44	44	45	45	45	46	46	46
3535	42 Oag Cr	3	58	54	49	46	46	46	44	44	44	45	45	45	46	46	46
3536	40 Oag Cr	3	58	54	49	46	46	46	44	44	44	45	45	45	46	46	46
3537	38 Oag Cr	3	63	54	40	57	57	57	55	55	55	56	56	56	57	57	57
3538	36 Oag Cr	3	64	55	49	50	50	50	48	48	48	49	49	49	50	50	50
3539	34 Oag Cr	3	58	53	46	52	52	52	50	50	50	51	51	51	52	52	52
3540	39 Oag Cr	3	63	54	40	49	49	49	47	47	47	48	48	48	49	49	49
3541	32 Tent St	4	58	54	49	49	49	49	47	47	47	48	48	48	49	49	49
3542	37 Oag Cr	3	58	54	49	50	50	50	48	48	48	49	49	49	50	50	50
3543	30 Tent St	4	58	54	49	48	48	48	46	46	46	47	47	47	48	48	48
3544	28 Tent St	4	58	53	46	46	46	46	44	44	44	45	45	45	46	46	46
3545	26 Tent St	4	63	54	40	47	47	47	45	45	45	46	46	46	47	47	47
3546	24 Tent St	4	58	54	49	45	45	45	43	43	43	44	44	44	45	45	45
3547	22 Tent St	4	58	54	49	44	44	44	42	42	42	43	43	43	44	44	44
3548	20 Tent St	4	58	53	46	44	44	44	42	42	42	43	43	43	44	44	44
3549	18 Tent St	4	64	55	49	45	45	45	43	43	43	44	44	44	45	45	45
3550	16 Tent St	4	64	55	49	46	46	46	44	44	44	45	45	45	46	46	46
3551	14 Tent St	4	58	53	46	44	44	44	42	42	42	43	43	43	44	44	44
3552	12 Tent St	4	64	55	49	47	47	47	45	45	45	46	46	46	47	47	47
3553	10 Tent St	4	58	53	46	49	49	49	47	47	47	48	48	48	49	49	49
3554	8 Tent St	4	58	54	49	46	46	46	44	44	44	45	45	45	46	46	46
3555	6 Tent St	4	58	54	49	46	46	46	44	44	44	45	45	45	46	46	46
3556	4 Tent St	4	58	53	46	50	50	50	48	48	48	49	49	49	50	50	50
3557	2 Tent St	4	58	53	46	46	46	46	44	44	44	45	45	45	46	46	46
3558	35 Oag Cr	3	58	53	46	49	49	49	47	47	47	48	48	48	49	49	49
3559	33 Oag Cr	3	58	54	49	51	51	51	49	49	49	50	50	50	51	51	51
3560	31 Oag Cr	3	58	54	49	51	51	51	49	49	49	50	50	50	51	51	51
3561	29 Oag Cr	3	64	55	49	46	46	46	44	44	44	45	45	45	46	46	46
3562	27 Oag Cr	3	58	53	46	48	48	48	46	46	46	47	47	47	48	48	48
3563	25 Oag Cr	3	64	55	49	51	51	51	49	49	49	50	50	50	51	51	51
3564	23 Oag Cr	3	64	55	49	51	51	51	49	49	49	50	50	50	51	51	51
3565	21 Oag Cr	3	58	54	49	49	49	49	47	47	47	48	48	48	49	49	49
3566	19 Oag Cr	3	64	55	49	47	47	47	45	45	45	46	46	46	47	47	47
3567	17 Oag Cr	3	64	55	49	48	48	48	46	46	46	47	47	47	48	48	48
3568	15 Oag Cr	3	58	53	46	47	47	47	45	45	45	46	46	46	47	47	47
3569	13 Oag Cr	3	58	53	46	50	50	50	48	48	48	49	49	49	50	50	50
3570	11 Oag Cr	3	58	54	49	51	51	51	49	49	49	50	50	50	51	51	51
3571	9 Oag Cr	3	63	54	40	49	49	49	47	47	47	48	48	48	49	49	49
3572	7 Oag Cr	3	58	53	46	46	46	46	44	44	44	45	45	45	46	46	46

ID	Address	Catchment	NML			Spread and Compact, dBA, LAeq(15min)			Stabilisation, dBA, LAeq(15min)			Subsoil, dBA, LAeq(15min)			Retaining/Noise Walls, dBA, LAeq(15min)		
			Day	Evening	Night	Day	Evening	Night	Day	Evening	Night	Day	Evening	Night	Day	Evening	Night
3573	5 Oag Cr	3	63	54	40	50	50	50	48	48	48	49	49	49	50	50	50
3574	32 Oag Cr	3	58	53	46	51	51	51	49	49	49	50	50	50	51	51	51
3575	30 Oag Cr	3	58	53	46	43	43	43	41	41	41	42	42	42	43	43	43
3576	28 Oag Cr	3	63	54	40	57	57	57	55	55	55	56	56	56	57	57	57
3577	26 Oag Cr	3	58	53	46	58	58	58	56	56	56	57	57	57	58	58	58
3578	24 Oag Cr	3	58	53	46	54	54	54	52	52	52	53	53	53	54	54	54
3579	22 Oag Cr	3	58	53	46	50	50	50	48	48	48	49	49	49	50	50	50
3580	20 Oag Cr	3	58	53	46	53	53	53	51	51	51	52	52	52	53	53	53
3581	18 Oag Cr	3	58	53	46	45	45	45	43	43	43	44	44	44	45	45	45
3582	16 Oag Cr	3	64	55	49	44	44	44	42	42	42	43	43	43	44	44	44
3583	14 Oag Cr	3	58	53	46	44	44	44	42	42	42	43	43	43	44	44	44
3584	12 Oag Cr	3	63	54	40	49	49	49	47	47	47	48	48	48	49	49	49
3585	10 Oag Cr	3	64	55	49	45	45	45	43	43	43	44	44	44	45	45	45
3586	8 Oag Cr	3	58	53	46	48	48	48	46	46	46	47	47	47	48	48	48
3587	6 Oag Cr	3	64	55	49	48	48	48	46	46	46	47	47	47	48	48	48
3588	4 Oag Cr	3	64	55	49	51	51	51	49	49	49	50	50	50	51	51	51
3589	171 Bringelly Rd	3	58	53	46	47	47	47	45	45	45	46	46	46	47	47	47
3590	173 Bringelly Rd	3	58	53	46	46	46	46	44	44	44	45	45	45	46	46	46
3591	3 Piper Cl	4	63	54	40	45	45	45	43	43	43	44	44	44	45	45	45
3592	2 Piper Cl	4	64	55	49	44	44	44	42	42	42	43	43	43	44	44	44
3593	25 Piper Cl	4	64	55	49	45	45	45	43	43	43	44	44	44	45	45	45
3594	24 Piper Cl	4	64	55	49	45	45	45	43	43	43	44	44	44	45	45	45
3595	23 Piper Cl	4	64	55	49	45	45	45	43	43	43	44	44	44	45	45	45
3596	169 Bringelly Rd	4	58	54	49	42	42	42	40	40	40	41	41	41	42	42	42
3597	1 Tent St	4	64	55	49	45	45	45	43	43	43	44	44	44	45	45	45
3598	3 Tent St	4	64	55	49	47	47	47	45	45	45	46	46	46	47	47	47
3599	6 Hogan Pl	4	64	55	49	46	46	46	44	44	44	45	45	45	46	46	46
3600	156 Bringelly Rd	7	63	54	40	54	54	54	52	52	52	53	53	53	54	54	54
3601	156 Bringelly Rd	7	64	55	49	52	52	52	50	50	50	51	51	51	52	52	52
3602	160 Bringelly Rd	7	63	54	40	53	53	53	51	51	51	52	52	52	53	53	53
3603	8 Nardi Toe	7	64	55	49	54	54	54	52	52	52	53	53	53	54	54	54
3604	7 Nardi Toe	7	64	55	49	54	54	54	52	52	52	53	53	53	54	54	54
3605	6 Nardi Toe	7	63	54	40	53	53	53	51	51	51	52	52	52	53	53	53
3606	255 Castle Rd	7	58	53	46	61	61	61	59	59	59	60	60	60	61	61	61
3607	249 Castle Rd	8	58	53	46	49	49	49	47	47	47	48	48	48	49	49	49
3608	10 Nardi Toe	8	58	54	49	41	41	41	39	39	39	40	40	40	41	41	41
3609	20 Jean St	3	58	53	46	44	44	44	42	42	42	43	43	43	44	44	44
3610	22 Jean St	3	58	54	49	42	42	42	40	40	40	41	41	41	42	42	42
3611	24 Jean St	3	64	55	49	42	42	42	40	40	40	41	41	41	42	42	42

ID	Address	Catchment	NML			Spread and Compact, dBA, LAeq(15min)			Stabilisation, dBA, LAeq(15min)			Subsoil, dBA, LAeq(15min)			Retaining/Noise Walls, dBA, LAeq(15min)		
			Day	Evening	Night	Day	Evening	Night	Day	Evening	Night	Day	Evening	Night	Day	Evening	Night
3612	26 Jean St	3	58	53	46	43	43	43	41	41	41	42	42	42	43	43	43
3613	28 Jean St	3	63	54	40	47	47	47	45	45	45	46	46	46	47	47	47
3614	30 Jean St	3	64	55	49	44	44	44	42	42	42	43	43	43	44	44	44
3615	1816 The Northern Road	7	58	53	46	58	58	58	56	56	56	57	57	57	58	58	58
3616	1814 The Northern Road	7	64	55	49	59	59	59	57	57	57	58	58	58	59	59	59
3617	1820 The Northern Road	7	64	55	49	56	56	56	54	54	54	55	55	55	56	56	56
3618	1822 The Northern Road	7	64	55	49	51	51	51	49	49	49	50	50	50	51	51	51
3619	Kingswood Sth Primary School- Bldg 2	3	63	54	40	59	59	59	57	57	57	58	58	58	59	59	59
3620	Kingswood Sth Primary School- Bldg 3	3	58	54	49	60	60	60	58	58	58	59	59	59	60	60	60
3621	Kingswood Sth Primary School- Bldg 4	4	63	54	40	59	59	59	57	57	57	58	58	58	59	59	59
3622	Kingswood Sth Primary School- Bldg 6	4	58	54	49	57	57	57	55	55	55	56	56	56	57	57	57
3623	Kingswood Sth Primary School- Bldg 7	3	58	54	49	54	54	54	52	52	52	53	53	53	54	54	54
3624	Kingswood Sth Primary School- Bldg 8	4	58	54	49	54	54	54	52	52	52	53	53	53	54	54	54
3625	Kingswood Sth Primary School- Bldg 5	4	64	55	49	55	55	55	53	53	53	54	54	54	55	55	55
3626	Kingswood Sth Primary School- Bldg 9	3	64	55	49	53	53	53	51	51	51	52	52	52	53	53	53
3627	Kingswood Sth Primary School- Bldg 10	3	64	55	49	55	55	55	53	53	53	54	54	54	55	55	55
3628	241 Castle Rd	8	64	55	49	52	52	52	50	50	50	51	51	51	52	52	52
3629	233 Castle Rd	8	-	-	-	51	51	51	49	49	49	50	50	50	51	51	51
3630	6 Wakefield Pl	8	58	53	46	44	44	44	42	42	42	43	43	43	44	44	44
3631	9 Wakefield Pl	8	58	53	46	40	40	40	38	38	38	39	39	39	40	40	40
3632	11 Wakefield Pl	8	58	53	46	40	40	40	38	38	38	39	39	39	40	40	40
3633	16 Wakefield Pl	8	64	55	49	44	44	44	42	42	42	43	43	43	44	44	44
3634	13 Wakefield Pl	8	58	53	46	37	37	37	<35	<35	<35	36	36	36	37	37	37
3635	19 Wakefield Pl	8	58	53	46	60	60	60	58	58	58	59	59	59	60	60	60
3636	3 Blueridge Pl	8	58	53	46	49	49	49	47	47	47	48	48	48	49	49	49
3637	4 Blueridge Pl	8	58	54	49	37	37	37	<35	<35	<35	36	36	36	37	37	37
3638	8 Blueridge Pl	8	58	54	49	37	37	37	<35	<35	<35	36	36	36	37	37	37
3639	238 Castle Rd	8	58	54	49	48	48	48	46	46	46	47	47	47	48	48	48
3640	222 Castle Rd	8	58	54	49	48	48	48	46	46	46	47	47	47	48	48	48
3641	22 Castle Rd_2	8	58	54	49	44	44	44	42	42	42	43	43	43	44	44	44
3642	220 Castle Rd	8	58	53	46	36	36	36	<35	<35	<35	<35	<35	<35	36	36	36
3643	206 Castle Rd	8	58	53	46	<35	<35	<35	<35	<35	<35	<35	<35	<35	<35	<35	<35
3644	22 Blueridge Pl	8	58	54	49	38	38	38	36	36	36	37	37	37	38	38	38
3645	19 Blueridge Pl	8	58	53	46	37	37	37	<35	<35	<35	36	36	36	37	37	37
3646	15 Blueridge Pl	8	58	54	49	<35	<35	<35	<35	<35	<35	<35	<35	<35	<35	<35	<35
3647	9 Blueridge Pl	8	58	54	49	38	38	38	36	36	36	37	37	37	38	38	38
3648	39 Frogmore Rd	8	64	55	49	<35	<35	<35	<35	<35	<35	<35	<35	<35	<35	<35	<35
3649	47 Frogmore Rd	8	58	53	46	35	35	35	<35	<35	<35	<35	<35	<35	35	35	35
3650	55 Frogmore Rd	8	58	53	46	42	42	42	40	40	40	41	41	41	42	42	42

ID	Address	Catchment	NML			Spread and Compact, dBA, LAeq(15min)			Stabilisation, dBA, LAeq(15min)			Subsoil, dBA, LAeq(15min)			Retaining/Noise Walls, dBA, LAeq(15min)		
			Day	Evening	Night	Day	Evening	Night	Day	Evening	Night	Day	Evening	Night	Day	Evening	Night
3651	63 Frogmore Rd	8	63	54	40	48	48	48	46	46	46	47	47	47	48	48	48
3652	1832 The Northern Road	8	58	54	49	48	48	48	46	46	46	47	47	47	48	48	48
3653	1840 The Northern Road_1	7	63	54	40	58	58	58	56	56	56	57	57	57	58	58	58
3654	95 Frogmore Rd	7	58	53	46	55	55	55	53	53	53	54	54	54	55	55	55
3655	89 Frogmore Rd	8	58	53	46	47	47	47	45	45	45	46	46	46	47	47	47
3656	87 Frogmore Rd	8	63	54	40	44	44	44	42	42	42	43	43	43	44	44	44
3657	88 Frogmore Rd	8	63	54	40	49	49	49	47	47	47	48	48	48	49	49	49
3658	80 Frogmore Rd	8	64	55	49	45	45	45	43	43	43	44	44	44	45	45	45
3659	Penrith Christian School- Bldg 6	11	58	53	46	52	52	52	50	50	50	51	51	51	52	52	52
3660	Penrith Christian School- Bldg 3	11	58	53	46	48	48	48	46	46	46	47	47	47	48	48	48
3661	Penrith Christian School- Bldg 1	11	64	55	49	45	45	45	43	43	43	44	44	44	45	45	45
3662	Penrith Christian School- Groundskeeping	11	64	55	49	49	49	49	47	47	47	48	48	48	49	49	49
3663	20 Simeon Rd	12	58	53	46	43	43	43	41	41	41	42	42	42	43	43	43
3664	60 Frogmore Rd	8	63	54	40	53	53	53	51	51	51	52	52	52	53	53	53
3665	50 Frogmore Rd	8	64	55	49	50	50	50	48	48	48	49	49	49	50	50	50
3666	307 Homestead Rd	11	58	53	46	46	46	46	44	44	44	45	45	45	46	46	46
3667	305 Homestead Rd	11	58	53	46	46	46	46	44	44	44	45	45	45	46	46	46
3668	295 Homestead Rd	11	64	55	49	45	45	45	43	43	43	44	44	44	45	45	45
3669	275 Homestead Rd	11	63	54	40	46	46	46	44	44	44	45	45	45	46	46	46
3670	261 Homestead Rd	12	63	54	40	45	45	45	43	43	43	44	44	44	45	45	45
3671	280 Homestead Rd	16	64	55	49	37	37	37	35	35	35	36	36	36	37	37	37
3672	298 Homestead Rd	15	58	54	49	40	40	40	38	38	38	39	39	39	40	40	40
3673	300 Homestead Rd	15	64	55	49	42	42	42	40	40	40	41	41	41	42	42	42
3674	310 Homestead Rd	15	64	55	49	44	44	44	42	42	42	43	43	43	44	44	44
3675	326 Homestead Rd	15	64	55	49	47	47	47	45	45	45	46	46	46	47	47	47
3676	Jehovah's Witnesses	15	63	54	40	53	53	53	51	51	51	52	52	52	53	53	53
3677	1962 The Northern Road	15	64	55	49	51	51	51	49	49	49	50	50	50	51	51	51
3678	1964 The Northern Road	15	63	54	40	48	48	48	46	46	46	47	47	47	48	48	48
3679	1978_2 The Northern Road	15	64	55	49	44	44	44	42	42	42	43	43	43	44	44	44
3680	1988 The Northern Road	15	58	53	46	50	50	50	48	48	48	49	49	49	50	50	50
3681	387 Wentworth Rd_1	15	58	53	46	48	48	48	46	46	46	47	47	47	48	48	48
3682	387 Wentworth Rd_2	15	55	45	39	41	41	41	39	39	39	40	40	40	41	41	41
3683	377 Wentworth Rd	15	58	53	46	<35	<35	<35	<35	<35	<35	<35	<35	<35	<35	<35	<35
3684	363 Wentworth Rd	15	58	53	46	37	37	37	<35	<35	<35	36	36	36	37	37	37
3685	43 Cross Rd	15	63	54	40	37	37	37	<35	<35	<35	36	36	36	37	37	37
3686	1980 The Northern Road	15	-	-	-	40	40	40	38	38	38	39	39	39	40	40	40
3687	19 Cross Rd	15	58	54	49	41	41	41	39	39	39	40	40	40	41	41	41
3688	Penrith Golf Club Clubhouse	14	58	54	49	53	53	53	51	51	51	52	52	52	53	53	53
3689	7 Garswood Rd	10	64	55	49	59	59	59	57	57	57	58	58	58	59	59	59

ID	Address	Catchment	NML			Spread and Compact, dBA, LAeq(15min)			Stabilisation, dBA, LAeq(15min)			Subsoil, dBA, LAeq(15min)			Retaining/Noise Walls, dBA, LAeq(15min)		
			Day	Evening	Night	Day	Evening	Night	Day	Evening	Night	Day	Evening	Night	Day	Evening	Night
3690	9 Garswood Rd	10	58	53	46	47	47	47	45	45	45	46	46	46	47	47	47
3691	27 Garswood Rd	9	64	55	49	43	43	43	41	41	41	42	42	42	43	43	43
3692	1921 The Northern Road	10	63	54	40	46	46	46	44	44	44	45	45	45	46	46	46
3693	4 South St	9	63	54	40	50	50	50	48	48	48	49	49	49	50	50	50
3694	8 South St	9	58	54	49	51	51	51	49	49	49	50	50	50	51	51	51
3695	12 South St	9	64	55	49	44	44	44	42	42	42	43	43	43	44	44	44
3696	14 South St	9	58	53	46	41	41	41	39	39	39	40	40	40	41	41	41
3697	18 South St	9	58	53	46	43	43	43	41	41	41	42	42	42	43	43	43
3698	28 South St	9	63	54	40	41	41	41	39	39	39	40	40	40	41	41	41
3699	10 Pebworth Pl	10	64	55	49	45	45	45	43	43	43	44	44	44	45	45	45
3700	9 Pebworth Pl	10	64	55	49	45	45	45	43	43	43	44	44	44	45	45	45
3701	8 Pebworth Pl	10	64	55	49	44	44	44	42	42	42	43	43	43	44	44	44
3702	7 Pebworth Pl	10	64	55	49	43	43	43	41	41	41	42	42	42	43	43	43
3703	36 Bickley Rd	6	64	55	49	47	47	47	45	45	45	46	46	46	47	47	47
3704	34 Bickley Rd	6	63	54	40	51	51	51	49	49	49	50	50	50	51	51	51
3705	32 Bickley Rd	6	64	55	49	48	48	48	46	46	46	47	47	47	48	48	48
3706	30 Bickley Rd	6	58	53	46	53	53	53	51	51	51	52	52	52	53	53	53
3707	28 Bickley Rd	6	58	53	46	55	55	55	53	53	53	54	54	54	55	55	55
3708	26 Bickley Rd	6	58	54	49	56	56	56	54	54	54	55	55	55	56	56	56
3709	24 Bickley Rd	6	58	54	49	57	57	57	55	55	55	56	56	56	57	57	57
3710	22 Bickley Rd	6	58	54	49	59	59	59	57	57	57	58	58	58	59	59	59
3711	20 Bickley Rd	6	58	54	49	60	60	60	58	58	58	59	59	59	60	60	60
3712	18 Bickley Rd	6	58	54	49	60	60	60	58	58	58	59	59	59	60	60	60
3713	16 Bickley Rd	6	58	54	49	59	59	59	57	57	57	58	58	58	59	59	59
3714	14 Bickley Rd	6	58	54	49	58	58	58	56	56	56	57	57	57	58	58	58
3715	12 Bickley Rd	6	58	54	49	60	60	60	58	58	58	59	59	59	60	60	60
3716	10 Bickley Rd	6	58	54	49	59	59	59	57	57	57	58	58	58	59	59	59
3717	25 Bickley Rd	6	58	54	49	44	44	44	42	42	42	43	43	43	44	44	44
3718	23 Bickley Rd	6	58	54	49	44	44	44	42	42	42	43	43	43	44	44	44
3719	21 Bickley Rd	6	58	53	46	44	44	44	42	42	42	43	43	43	44	44	44
3720	19 Bickley Rd	6	58	53	46	44	44	44	42	42	42	43	43	43	44	44	44
3721	12 Knighton Pl	5	58	53	46	47	47	47	45	45	45	46	46	46	47	47	47
3722	11 Knighton Pl	5	58	54	49	49	49	49	47	47	47	48	48	48	49	49	49
3723	10 Knighton Pl	5	58	54	49	47	47	47	45	45	45	46	46	46	47	47	47
3724	17 Bickley Rd	6	58	54	49	47	47	47	45	45	45	46	46	46	47	47	47
3725	15 Bickley Rd	6	58	53	46	45	45	45	43	43	43	44	44	44	45	45	45
3726	13 Bickley Rd	6	58	53	46	49	49	49	47	47	47	48	48	48	49	49	49
3727	2 Bronsgrove Cl	5	58	54	49	46	46	46	44	44	44	45	45	45	46	46	46
3728	9 Knighton Pl	5	58	54	49	48	48	48	46	46	46	47	47	47	48	48	48

ID	Address	Catchment	NML			Spread and Compact, dBA, LAeq(15min)			Stabilisation, dBA, LAeq(15min)			Subsoil, dBA, LAeq(15min)			Retaining/Noise Walls, dBA, LAeq(15min)		
			Day	Evening	Night	Day	Evening	Night	Day	Evening	Night	Day	Evening	Night	Day	Evening	Night
3729	3 Bronsgrove Cl	5	58	54	49	46	46	46	44	44	44	45	45	45	46	46	46
3730	11 Bickley Rd	6	58	54	49	48	48	48	46	46	46	47	47	47	48	48	48
3731	9 Bickley Rd	6	58	54	49	50	50	50	48	48	48	49	49	49	50	50	50
3732	7 Bronsgrove Cl	5	64	55	49	48	48	48	46	46	46	47	47	47	48	48	48
3733	2 Diana Pl	5	64	55	49	49	49	49	47	47	47	48	48	48	49	49	49
3734	7 Bickley Rd	6	58	53	46	49	49	49	47	47	47	48	48	48	49	49	49
3735	1a Diana Pl	6	58	54	49	46	46	46	44	44	44	45	45	45	46	46	46
3736	1 Diana Pl	6	63	54	40	54	54	54	52	52	52	53	53	53	54	54	54
3737	2 Powys Cl	6	58	53	46	61	61	61	59	59	59	60	60	60	61	61	61
3738	8 Bickley Rd	6	63	54	40	52	52	52	50	50	50	51	51	51	52	52	52
3739	6 Bickley Rd	6	58	53	46	50	50	50	48	48	48	49	49	49	50	50	50
3740	3 Powys Cl	6	64	55	49	60	60	60	58	58	58	59	59	59	60	60	60
3741	4 Powys Cl	6	64	55	49	58	58	58	56	56	56	57	57	57	58	58	58
3742	11 Diana Pl	5	63	54	40	51	51	51	49	49	49	50	50	50	51	51	51
3743	4 Bickley Rd	6	64	55	49	46	46	46	44	44	44	45	45	45	46	46	46
3744	2 Bickley Rd	6	58	53	46	46	46	46	44	44	44	45	45	45	46	46	46
3745	10 Tuscany Gr	5	58	54	49	47	47	47	45	45	45	46	46	46	47	47	47
3746	8 Tuscany Gr	5	64	55	49	40	40	40	38	38	38	39	39	39	40	40	40
3747	6 Tuscany Gr	5	58	53	46	44	44	44	42	42	42	43	43	43	44	44	44
3748	4 Tuscany Gr	6	63	54	40	46	46	46	44	44	44	45	45	45	46	46	46
3749	5 Powys Cl	6	58	53	46	49	49	49	47	47	47	48	48	48	49	49	49
3750	5 Powys CL_2	6	58	53	46	51	51	51	49	49	49	50	50	50	51	51	51
3751	6 Powys Cl	6	64	55	49	64	64	64	62	62	62	63	63	63	64	64	64
3752	2 Tukara Gr	6	63	54	40	63	63	63	61	61	61	62	62	62	63	63	63
3753	37 Flavel St	6	58	53	46	58	58	58	56	56	56	57	57	57	58	58	58
3754	3 Tukara Rd	6	63	54	40	56	56	56	54	54	54	55	55	55	56	56	56
3755	5 Tukara Rd	6	64	55	49	54	54	54	52	52	52	53	53	53	54	54	54
3756	7 Tukara Rd	6	64	55	49	54	54	54	52	52	52	53	53	53	54	54	54
3757	9 Tukara Rd	6	58	54	49	46	46	46	44	44	44	45	45	45	46	46	46
3758	11 Tukara Rd	5	58	53	46	41	41	41	39	39	39	40	40	40	41	41	41
3759	6 Tamina Pl	6	64	55	49	44	44	44	42	42	42	43	43	43	44	44	44
3760	5 Tamina Pl	6	64	55	49	41	41	41	39	39	39	40	40	40	41	41	41
3761	7 Tamina Pl	6	58	53	46	43	43	43	41	41	41	42	42	42	43	43	43
3762	6a Kinmont Rd	6	64	55	49	46	46	46	44	44	44	45	45	45	46	46	46
3763	35 Flavel St	6	62	56	54	61	61	61	59	59	59	60	60	60	61	61	61
3764	33 Flavel St	6	-	-	-	60	60	60	58	58	58	59	59	59	60	60	60
3765	31 Flavel St	6	64	55	49	61	61	61	59	59	59	60	60	60	61	61	61
3766	4 Tamina Pl	6	63	54	40	43	43	43	41	41	41	42	42	42	43	43	43
3767	3 Tamina Pl	6	64	55	49	42	42	42	40	40	40	41	41	41	42	42	42

ID	Address	Catchment	NML			Spread and Compact, dBA, LAeq(15min)			Stabilisation, dBA, LAeq(15min)			Subsoil, dBA, LAeq(15min)			Retaining/Noise Walls, dBA, LAeq(15min)		
			Day	Evening	Night	Day	Evening	Night	Day	Evening	Night	Day	Evening	Night	Day	Evening	Night
3768	29 Flavel St	6	58	53	46	62	62	62	60	60	60	61	61	61	62	62	62
3769	27 Flavel St	6	55	45	39	59	59	59	57	57	57	58	58	58	59	59	59
3770	25 Flavel St	6	58	53	46	58	58	58	56	56	56	57	57	57	58	58	58
3771	6 Slavin St	6	58	54	49	58	58	58	56	56	56	57	57	57	58	58	58
3772	4 Slavin St	6	64	55	49	51	51	51	49	49	49	50	50	50	51	51	51
3773	2 Tamina Pl	6	58	53	46	43	43	43	41	41	41	42	42	42	43	43	43
3774	62 Wardell Dr	6	63	54	40	44	44	44	42	42	42	43	43	43	44	44	44
3775	60 Wardell Dr	6	64	55	49	43	43	43	41	41	41	42	42	42	43	43	43
3776	58 Wardell Dr	6	58	53	46	43	43	43	41	41	41	42	42	42	43	43	43
3777	21 Flavel St	6	64	55	49	61	61	61	59	59	59	60	60	60	61	61	61
3778	19 Flavel St	6	64	55	49	63	63	63	61	61	61	62	62	62	63	63	63
3779	17 Flavel St	6	64	55	49	62	62	62	60	60	60	61	61	61	62	62	62
3780	56 Wardell Dr	6	63	54	40	46	46	46	44	44	44	45	45	45	46	46	46
3781	54 Wardell Dr	6	63	54	40	49	49	49	47	47	47	48	48	48	49	49	49
3782	52 Wardell Dr	6	63	54	40	48	48	48	46	46	46	47	47	47	48	48	48
3783	50 Wardell Dr	6	58	54	49	46	46	46	44	44	44	45	45	45	46	46	46
3784	15 Flavel St	6	58	54	49	61	61	61	59	59	59	60	60	60	61	61	61
3785	13 Flavel St	6	64	55	49	62	62	62	60	60	60	61	61	61	62	62	62
3786	11 Flavel St	6	64	55	49	62	62	62	60	60	60	61	61	61	62	62	62
3787	48 Wardell Dr	6	58	54	49	52	52	52	50	50	50	51	51	51	52	52	52
3788	46 Wardell Dr	6	63	54	40	47	47	47	45	45	45	46	46	46	47	47	47
3789	1 Flavel St	6	64	55	49	52	52	52	50	50	50	51	51	51	52	52	52
3790	3 Flavel St	6	64	55	49	52	52	52	50	50	50	51	51	51	52	52	52
3791	9 Flavel St	6	64	55	49	62	62	62	60	60	60	61	61	61	62	62	62
3792	7 Flavel St	6	64	55	49	61	61	61	59	59	59	60	60	60	61	61	61
3793	5 Flavel St	6	58	53	46	57	57	57	55	55	55	56	56	56	57	57	57
3794	4 Flavel St	6	58	53	46	49	49	49	47	47	47	48	48	48	49	49	49
3795	6 Flavel St	6	64	55	49	54	54	54	52	52	52	53	53	53	54	54	54
3796	8 Flavel St	6	63	54	40	57	57	57	55	55	55	56	56	56	57	57	57
3797	10 Flavel St	6	64	55	49	60	60	60	58	58	58	59	59	59	60	60	60
3798	12 Flavel St	6	58	54	49	64	64	64	62	62	62	63	63	63	64	64	64
3799	KFC South Penrith	6	58	54	49	60	60	60	58	58	58	59	59	59	60	60	60
3800	John Cootes furniture warehouse	6	64	55	49	59	59	59	57	57	57	58	58	58	59	59	59
3801	Seven-Eleven	6	70	-	-	57	57	57	55	55	55	56	56	56	57	57	57
3802	Dan Murphies	6	58	54	49	58	58	58	56	56	56	57	57	57	58	58	58
3803	7 Oberon Cr	6	58	54	49	57	57	57	55	55	55	56	56	56	57	57	57
3804	9 Oberon Cr	6	58	54	49	53	53	53	51	51	51	52	52	52	53	53	53
3805	11 Oberon Cr	6	58	54	49	47	47	47	45	45	45	46	46	46	47	47	47
3806	13 Oberon Cr	6	58	54	49	47	47	47	45	45	45	46	46	46	47	47	47



ID	Address	Catchment	NML			Spread and Compact, dBA, LAeq(15min)			Stabilisation, dBA, LAeq(15min)			Subsoil, dBA, LAeq(15min)			Retaining/Noise Walls, dBA, LAeq(15min)		
			Day	Evening	Night	Day	Evening	Night	Day	Evening	Night	Day	Evening	Night	Day	Evening	Night
3807	15 Oberon Cr	6	58	53	46	45	45	45	43	43	43	44	44	44	45	45	45
3808	17 Oberon Cr	6	58	53	46	46	46	46	44	44	44	45	45	45	46	46	46
3809	235 Parker St	2	58	53	46	67	67	67	65	65	65	66	66	66	67	67	67
3810	233 Parker St	2	58	53	46	63	63	63	61	61	61	62	62	62	63	63	63
3811	231 Parker St	2	58	53	46	61	61	61	59	59	59	60	60	60	61	61	61
3812	229 Parker St	2	64	55	49	63	63	63	61	61	61	62	62	62	63	63	63
3813	227 Parker St	2	64	55	49	67	67	67	65	65	65	66	66	66	67	67	67
3814	225 Parker St	2	58	53	46	68	68	68	66	66	66	67	67	67	68	68	68
3815	223 Parker St	2	58	54	49	62	62	62	60	60	60	61	61	61	62	62	62
3816	221 Parker St	2	58	54	49	60	60	60	58	58	58	59	59	59	60	60	60
3817	219 Parker St	2	64	55	49	60	60	60	58	58	58	59	59	59	60	60	60
3818	217 Parker St	2	64	55	49	60	60	60	58	58	58	59	59	59	60	60	60
3819	215 Parker St	2	58	53	46	62	62	62	60	60	60	61	61	61	62	62	62
3820	213 Parker St	2	63	54	40	65	65	65	63	63	63	64	64	64	65	65	65
3821	211 Parker St	2	63	54	40	65	65	65	63	63	63	64	64	64	65	65	65
3822	209 Parker St	2	58	54	49	63	63	63	61	61	61	62	62	62	63	63	63
3823	207 Parker St	2	63	54	40	60	60	60	58	58	58	59	59	59	60	60	60
3824	53 Hilliger Rd	2	58	53	46	53	53	53	51	51	51	52	52	52	53	53	53
3825	55 Hilliger Rd	2	58	53	46	50	50	50	48	48	48	49	49	49	50	50	50
3826	57 Hilliger Rd	2	64	55	49	47	47	47	45	45	45	46	46	46	47	47	47
3827	59 Hilliger Rd	2	64	55	49	46	46	46	44	44	44	45	45	45	46	46	46
3828	61 Hilliger Rd	2	63	54	40	49	49	49	47	47	47	48	48	48	49	49	49
3829	63 Hilliger Rd	2	64	55	49	47	47	47	45	45	45	46	46	46	47	47	47
3830	65 Hilliger Rd	2	58	53	46	48	48	48	46	46	46	47	47	47	48	48	48
3831	67 Hilliger Rd	2	58	53	46	48	48	48	46	46	46	47	47	47	48	48	48
3832	69 Hilliger Rd	2	58	53	46	50	50	50	48	48	48	49	49	49	50	50	50
3833	71 Hilliger Rd	2	55	45	39	53	53	53	51	51	51	52	52	52	53	53	53
3834	73 Hilliger Rd	2	55	45	39	51	51	51	49	49	49	50	50	50	51	51	51
3835	75 Hilliger Rd	2	58	54	49	51	51	51	49	49	49	50	50	50	51	51	51
3836	77 Hilliger Rd	2	58	54	49	52	52	52	50	50	50	51	51	51	52	52	52
3837	79 Hilliger Rd	2	64	55	49	53	53	53	51	51	51	52	52	52	53	53	53
3838	81a Hilliger Rd	2	58	53	46	54	54	54	52	52	52	53	53	53	54	54	54
3839	81b Hilliger Rd	2	63	54	40	55	55	55	53	53	53	54	54	54	55	55	55
3840	205 Parker St	2	64	55	49	61	61	61	59	59	59	60	60	60	61	61	61
3841	40 Mazepa Ave	2	64	55	49	55	55	55	53	53	53	54	54	54	55	55	55
3842	38 Mazepa Ave	2	58	53	46	53	53	53	51	51	51	52	52	52	53	53	53
3843	203 Parker St	2	58	53	46	62	62	62	60	60	60	61	61	61	62	62	62
3844	36 Mazepa Ave	2	58	53	46	47	47	47	45	45	45	46	46	46	47	47	47
3845	201 Parker St	2	58	53	46	64	64	64	62	62	62	63	63	63	64	64	64

ID	Address	Catchment	NML			Spread and Compact, dBA, LAeq(15min)			Stabilisation, dBA, LAeq(15min)			Subsoil, dBA, LAeq(15min)			Retaining/Noise Walls, dBA, LAeq(15min)		
			Day	Evening	Night	Day	Evening	Night	Day	Evening	Night	Day	Evening	Night	Day	Evening	Night
3846	199 Parker St	2	64	55	49	67	67	67	65	65	65	66	66	66	67	67	67
3847	34 Mazepa Ave	2	64	55	49	46	46	46	44	44	44	45	45	45	46	46	46
3848	32 Mazepa Ave	2	64	55	49	46	46	46	44	44	44	45	45	45	46	46	46
3849	197 Parker St	2	58	54	49	64	64	64	62	62	62	63	63	63	64	64	64
3850	195 Parker St	2	64	55	49	63	63	63	61	61	61	62	62	62	63	63	63
3851	30 Mazepa Ave	2	64	55	49	47	47	47	45	45	45	46	46	46	47	47	47
3852	28 Mazepa Ave	2	64	55	49	48	48	48	46	46	46	47	47	47	48	48	48
3853	26 Mazepa Ave	2	64	55	49	55	55	55	53	53	53	54	54	54	55	55	55
3854	193 Parker St	2	58	53	46	62	62	62	60	60	60	61	61	61	62	62	62
3855	191 Parker St	2	63	54	40	64	64	64	62	62	62	63	63	63	64	64	64
3856	189 Parker St	2	64	55	49	65	65	65	63	63	63	64	64	64	65	65	65
3857	24 Mazepa Ave	2	62	56	54	48	48	48	46	46	46	47	47	47	48	48	48
3858	22 Mazepa Ave	2	-	-	-	46	46	46	44	44	44	45	45	45	46	46	46
3859	187 Parker St	2	64	55	49	63	63	63	61	61	61	62	62	62	63	63	63
3860	185 Parker St	2	63	54	40	60	60	60	58	58	58	59	59	59	60	60	60
3861	20 Mazepa Ave	2	64	55	49	46	46	46	44	44	44	45	45	45	46	46	46
3862	18 Mazepa Ave	2	58	53	46	47	47	47	45	45	45	46	46	46	47	47	47
3863	183 Parker St	2	55	45	39	61	61	61	59	59	59	60	60	60	61	61	61
3864	181 Parker St	2	58	53	46	63	63	63	61	61	61	62	62	62	63	63	63
3865	179 Parker St	2	58	54	49	65	65	65	63	63	63	64	64	64	65	65	65
3866	16 Mazepa Ave	2	63	54	40	48	48	48	46	46	46	47	47	47	48	48	48
3867	14 Mazepa Ave	2	58	53	46	55	55	55	53	53	53	54	54	54	55	55	55
3868	12 Mazepa Ave	2	58	54	49	54	54	54	52	52	52	53	53	53	54	54	54
3869	10 Mazepa Ave	2	63	54	40	53	53	53	51	51	51	52	52	52	53	53	53
3870	177 Parker St	2	64	55	49	69	69	69	67	67	67	68	68	68	69	69	69
3871	175 Parker St	2	58	53	46	66	66	66	64	64	64	65	65	65	66	66	66
3872	173 Parker St	2	58	53	46	62	62	62	60	60	60	61	61	61	62	62	62
3873	8 Mazepa Ave	2	63	54	40	52	52	52	50	50	50	51	51	51	52	52	52
3874	6 Mazepa Ave	2	63	54	40	55	55	55	53	53	53	54	54	54	55	55	55
3875	4 Mazepa Ave	2	58	54	49	52	52	52	50	50	50	51	51	51	52	52	52
3876	171 Parker St	2	58	54	49	62	62	62	60	60	60	61	61	61	62	62	62
3877	128 Smith St	1	64	55	49	65	65	65	63	63	63	64	64	64	65	65	65
3878	1 Mazepa Ave	1	58	53	46	60	60	60	58	58	58	59	59	59	60	60	60
3879	3 Mazepa Ave	1	58	53	46	57	57	57	55	55	55	56	56	56	57	57	57
3880	5 Mazepa Ave	1	58	54	49	56	56	56	54	54	54	55	55	55	56	56	56
3881	3 Sheba Cr	1	58	53	46	51	51	51	49	49	49	50	50	50	51	51	51
3882	5 Sheba Cr	1	63	54	40	45	45	45	43	43	43	44	44	44	45	45	45
3883	92 Smith St	2	58	53	46	59	59	59	57	57	57	58	58	58	59	59	59
3884	2 Mazepa Ave	2	64	55	49	57	57	57	55	55	55	56	56	56	57	57	57

ID	Address	Catchment	NML			Spread and Compact, dBA, LAeq(15min)			Stabilisation, dBA, LAeq(15min)			Subsoil, dBA, LAeq(15min)			Retaining/Noise Walls, dBA, LAeq(15min)		
			Day	Evening	Night	Day	Evening	Night	Day	Evening	Night	Day	Evening	Night	Day	Evening	Night
3885	101 Smith St	2	64	55	49	63	63	63	61	61	61	62	62	62	63	63	63
3886	99 Smith St	2	64	55	49	62	62	62	60	60	60	61	61	61	62	62	62
3887	93 Smith St	2	64	55	49	58	58	58	56	56	56	57	57	57	58	58	58
3888	91 Smith St	2	64	55	49	56	56	56	54	54	54	55	55	55	56	56	56
3889	169b Parker St	2	64	55	49	60	60	60	58	58	58	59	59	59	60	60	60
3890	169a Parker St	2	64	55	49	59	59	59	57	57	57	58	58	58	59	59	59
3891	169 Parker St	2	58	53	46	58	58	58	56	56	56	57	57	57	58	58	58
3892	167 Parker St	2	63	54	40	61	61	61	59	59	59	60	60	60	61	61	61
3893	95 Smith St	2	58	54	49	48	48	48	46	46	46	47	47	47	48	48	48
3894	165 Parker St	2	58	54	49	63	63	63	61	61	61	62	62	62	63	63	63
3895	3 Uren St	2	58	54	49	50	50	50	48	48	48	49	49	49	50	50	50
3896	161 Parker St	2	58	54	49	60	60	60	58	58	58	59	59	59	60	60	60
3897	159 Parker St	2	58	54	49	58	58	58	56	56	56	57	57	57	58	58	58
3898	157 Parker St	2	58	54	49	56	56	56	54	54	54	55	55	55	56	56	56
3899	155 Parker St	2	58	54	49	56	56	56	54	54	54	55	55	55	56	56	56
3900	149 Parker St	2	58	54	49	62	62	62	60	60	60	61	61	61	62	62	62
3901	147 Parker St	2	58	54	49	64	64	64	62	62	62	63	63	63	64	64	64
3902	145 Parker St	2	58	54	49	65	65	65	63	63	63	64	64	64	65	65	65
3903	143 Parker St	2	58	54	49	63	63	63	61	61	61	62	62	62	63	63	63
3904	139 Parker St	2	58	53	46	60	60	60	58	58	58	59	59	59	60	60	60
3905	137 Parker St	2	58	54	49	60	60	60	58	58	58	59	59	59	60	60	60
3906	141 Parker St	2	64	55	49	48	48	48	46	46	46	47	47	47	48	48	48
3907	135 Parker St	2	58	53	46	58	58	58	56	56	56	57	57	57	58	58	58
3908	133 Parker St	2	64	55	49	64	64	64	62	62	62	63	63	63	64	64	64
3909	96 Jamison Rd	2	58	54	49	67	67	67	65	65	65	66	66	66	67	67	67
3910	98 Jamison Rd	2	58	54	49	64	64	64	62	62	62	63	63	63	64	64	64
3911	100a Jamison Rd	2	58	54	49	64	64	64	62	62	62	63	63	63	64	64	64
3912	100 Jamison Rd	2	64	55	49	67	67	67	65	65	65	66	66	66	67	67	67
3913	102 Jamison Rd	2	58	53	46	66	66	66	64	64	64	65	65	65	66	66	66
3914	104 Jamison Rd	2	58	53	46	64	64	64	62	62	62	63	63	63	64	64	64
3915	106 Jamison Rd_1	1	58	53	46	61	61	61	59	59	59	60	60	60	61	61	61
3916	108 Jamison Rd	1	63	54	40	62	62	62	60	60	60	61	61	61	62	62	62
3917	110 Jamison Rd	1	58	53	46	62	62	62	60	60	60	61	61	61	62	62	62
3918	112 Jamison Rd	1	63	54	40	67	67	67	65	65	65	66	66	66	67	67	67
3919	114 Jamison Rd	1	58	53	46	64	64	64	62	62	62	63	63	63	64	64	64
3920	116 Jamison Rd	1	64	55	49	62	62	62	60	60	60	61	61	61	62	62	62
3921	93 Jamison Rd	2	64	55	49	64	64	64	62	62	62	63	63	63	64	64	64
3922	95 Jamison Rd	2	63	54	40	62	62	62	60	60	60	61	61	61	62	62	62
3923	97 Jamison Rd	2	58	53	46	63	63	63	61	61	61	62	62	62	63	63	63

ID	Address	Catchment	NML			Spread and Compact, dBA, LAeq(15min)			Stabilisation, dBA, LAeq(15min)			Subsoil, dBA, LAeq(15min)			Retaining/Noise Walls, dBA, LAeq(15min)		
			Day	Evening	Night	Day	Evening	Night	Day	Evening	Night	Day	Evening	Night	Day	Evening	Night
3924	99 Jamison Rd	2	64	55	49	66	66	66	64	64	64	65	65	65	66	66	66
3925	101 Jamison Rd	1	64	55	49	63	63	63	61	61	61	62	62	62	63	63	63
3934	107 Jamison Rd	1	58	53	46	61	61	61	59	59	59	60	60	60	61	61	61
3935	105 Jamison Rd	1	63	54	40	60	60	60	58	58	58	59	59	59	60	60	60
3936	103 Jamison Rd	1	64	55	49	60	60	60	58	58	58	59	59	59	60	60	60
3943	4 Fragar Rd	2	58	53	46	54	54	54	52	52	52	53	53	53	54	54	54
3944	6 Fragar Rd	2	63	54	40	51	51	51	49	49	49	50	50	50	51	51	51
3945	8 Fragar Rd	2	64	55	49	49	49	49	47	47	47	48	48	48	49	49	49
3946	10 Fragar Rd	2	58	54	49	48	48	48	46	46	46	47	47	47	48	48	48
3947	12 Fragar Rd	2	58	54	49	49	49	49	47	47	47	48	48	48	49	49	49
3948	14 Fragar Rd_1	2	58	53	46	49	49	49	47	47	47	48	48	48	49	49	49
3949	14 Fragar Rd_2	2	64	55	49	48	48	48	46	46	46	47	47	47	48	48	48
3950	14 Fragar Rd_3	2	64	55	49	48	48	48	46	46	46	47	47	47	48	48	48
3951	18 Fragar Rd	2	63	54	40	49	49	49	47	47	47	48	48	48	49	49	49
3952	20 Fragar Rd	2	64	55	49	50	50	50	48	48	48	49	49	49	50	50	50
3953	22 Fragar Rd	2	64	55	49	49	49	49	47	47	47	48	48	48	49	49	49
3954	24 Fragar Rd	2	58	53	46	48	48	48	46	46	46	47	47	47	48	48	48
3955	26 Fragar Rd	2	63	54	40	46	46	46	44	44	44	45	45	45	46	46	46
3956	2 Payne St	2	63	54	40	48	48	48	46	46	46	47	47	47	48	48	48
3957	3 Payne St	2	64	55	49	53	53	53	51	51	51	52	52	52	53	53	53
3958	4 Payne St	2	62	56	54	53	53	53	51	51	51	52	52	52	53	53	53
3959	6 Payne St	2	62	56	54	46	46	46	44	44	44	45	45	45	46	46	46
3960	5 Payne St	2	64	55	49	47	47	47	45	45	45	46	46	46	47	47	47
3961	2 Uren St	2	63	54	40	48	48	48	46	46	46	47	47	47	48	48	48
3962	97 Smith St	2	64	55	49	46	46	46	44	44	44	45	45	45	46	46	46
3963	4 Uren St	2	58	53	46	48	48	48	46	46	46	47	47	47	48	48	48
3964	1 Nova Pl	6	55	45	39	43	43	43	41	41	41	42	42	42	43	43	43
3965	2 Nova Pl	6	58	53	46	45	45	45	43	43	43	44	44	44	45	45	45
3966	3 Nova Pl	6	58	54	49	46	46	46	44	44	44	45	45	45	46	46	46
3967	4 Nova Pl	6	63	54	40	45	45	45	43	43	43	44	44	44	45	45	45
3968	5 Nova Pl	6	58	53	46	46	46	46	44	44	44	45	45	45	46	46	46
3969	6 Nova Pl	5	63	54	40	41	41	41	39	39	39	40	40	40	41	41	41
3970	32 Wardell Dr	6	64	55	49	48	48	48	46	46	46	47	47	47	48	48	48
3971	36 Wardell Dr	5	58	53	46	49	49	49	47	47	47	48	48	48	49	49	49
3972	38 Wardell Dr	5	58	54	49	49	49	49	47	47	47	48	48	48	49	49	49
3973	40 Wardell Dr	5	58	54	49	50	50	50	48	48	48	49	49	49	50	50	50
3974	2 Flavel St	5	63	54	40	51	51	51	49	49	49	50	50	50	51	51	51
3975	Flower Power_1	7	58	54	49	57	57	57	55	55	55	56	56	56	57	57	57
3976	12 Pebworth Pl	10	58	54	49	42	42	42	40	40	40	41	41	41	42	42	42



ID	Address	Catchment	NML			Spread and Compact, dBA, LAeq(15min)			Stabilisation, dBA, LAeq(15min)			Subsoil, dBA, LAeq(15min)			Retaining/Noise Walls, dBA, LAeq(15min)		
			Day	Evening	Night	Day	Evening	Night	Day	Evening	Night	Day	Evening	Night	Day	Evening	Night
4017	12 Carolyn Chase	15	64	55	49	39	39	39	37	37	37	38	38	38	39	39	39
4018	30 Carolyn Chase	15	55	45	39	<35	<35	<35	<35	<35	<35	<35	<35	<35	<35	<35	<35
4019	65 Carolyn Chase	15	64	55	49	38	38	38	36	36	36	37	37	37	38	38	38
4020	63 Carolyn Chase	15	63	54	40	36	36	36	<35	<35	<35	35	35	35	36	36	36
4021	49 Carolyn Chase	15	63	54	40	<35	<35	<35	<35	<35	<35	<35	<35	<35	<35	<35	<35
4022	29 Garswood Rd	9	64	55	49	45	45	45	43	43	43	44	44	44	45	45	45
4023	35 Garswood Rd	9	58	53	46	42	42	42	40	40	40	41	41	41	42	42	42
4024	2 Windorra Ave	13	58	53	46	<35	<35	<35	<35	<35	<35	<35	<35	<35	<35	<35	<35
4025	7 Kyarra Tce	13	64	55	49	<35	<35	<35	<35	<35	<35	<35	<35	<35	<35	<35	<35
4026	5 Kyarra Tce	13	58	54	49	<35	<35	<35	<35	<35	<35	<35	<35	<35	<35	<35	<35
4027	3 Kyarra Tce	13	58	54	49	36	36	36	<35	<35	<35	<35	<35	<35	36	36	36
4028	4 Kyarra Tce	13	63	54	40	<35	<35	<35	<35	<35	<35	<35	<35	<35	<35	<35	<35
4029	6 Kyarra Tce	13	64	55	49	<35	<35	<35	<35	<35	<35	<35	<35	<35	<35	<35	<35
4030	8 Kyarra Tce	13	58	53	46	36	36	36	<35	<35	<35	<35	<35	<35	36	36	36
4031	9 Kyarra Tce	13	63	54	40	<35	<35	<35	<35	<35	<35	<35	<35	<35	<35	<35	<35
4032	11 Kyarra Tce	13	64	55	49	35	35	35	<35	<35	<35	<35	<35	<35	35	35	35
4033	10 Kyarra Tce_1	13	58	53	46	39	39	39	37	37	37	38	38	38	39	39	39
4034	10 Kyarra Tce_1	13	63	54	40	38	38	38	36	36	36	37	37	37	38	38	38
4035	2015 The Northern Road	14	58	54	49	57	57	57	55	55	55	56	56	56	57	57	57
4036	2019 The Northern Road_1	14	63	54	40	55	55	55	53	53	53	54	54	54	55	55	55
4037	2019 The Northern Road_2	14	64	55	49	49	49	49	47	47	47	48	48	48	49	49	49
4038	2021 The Northern Road	14	58	53	46	44	44	44	42	42	42	43	43	43	44	44	44
4039	2031 The Northern Road	14	63	54	40	40	40	40	38	38	38	39	39	39	40	40	40
4040	15 Boldero Cr	13	63	54	40	41	41	41	39	39	39	40	40	40	41	41	41
4041	12 Boldero Cr	13	63	54	40	37	37	37	35	35	35	36	36	36	37	37	37
4042	14 Boldero Cr	13	58	54	49	39	39	39	37	37	37	38	38	38	39	39	39
4043	16 Boldero Cr	13	64	55	49	39	39	39	37	37	37	38	38	38	39	39	39
4044	18 Boldero Cr	13	64	55	49	37	37	37	35	35	35	36	36	36	37	37	37
4045	20 Boldero Cr	13	64	55	49	36	36	36	<35	<35	<35	35	35	35	36	36	36
4046	22 Boldero Cr	13	63	54	40	37	37	37	35	35	35	36	36	36	37	37	37
4047	21 Boldero Cr	14	63	54	40	37	37	37	35	35	35	36	36	36	37	37	37
4048	27 Boldero Cr	13	63	54	40	<35	<35	<35	<35	<35	<35	<35	<35	<35	<35	<35	<35
4056	6 Pebworth Pl	10	63	54	40	43	43	43	41	41	41	42	42	42	43	43	43
4063	54 Hilliger Rd	1	58	54	49	53	53	53	51	51	51	52	52	52	53	53	53
4064	56 Hilliger Rd	1	58	54	49	55	55	55	53	53	53	54	54	54	55	55	55
4065	1 Tania Ave	1	58	54	49	56	56	56	54	54	54	55	55	55	56	56	56
4066	62 Hilliger Ave	5	64	55	49	64	64	64	62	62	62	63	63	63	64	64	64
4067	4 Tania Ave	5	64	55	49	59	59	59	57	57	57	58	58	58	59	59	59
4068	5 Maxwell St	5	58	53	46	59	59	59	57	57	57	58	58	58	59	59	59

ID	Address	Catchment	NML			Spread and Compact, dBA, LAeq(15min)			Stabilisation, dBA, LAeq(15min)			Subsoil, dBA, LAeq(15min)			Retaining/Noise Walls, dBA, LAeq(15min)		
			Day	Evening	Night	Day	Evening	Night	Day	Evening	Night	Day	Evening	Night	Day	Evening	Night
4069	7 Maxwell St	5	58	54	49	57	57	57	55	55	55	56	56	56	57	57	57
4070	Montgrove College- Bldg 2	8	58	54	49	<35	<35	<35	<35	<35	<35	<35	<35	<35	<35	<35	<35
4071	Montgrove College- Bldg 3	8	63	54	40	37	37	37	35	35	35	36	36	36	37	37	37
4072	5 Oberon Cr	6	58	54	49	63	63	63	61	61	61	62	62	62	63	63	63
4073	8 Oberon Cr	5	58	54	49	55	55	55	53	53	53	54	54	54	55	55	55
4074	10 Oberon Cr	5	58	54	49	56	56	56	54	54	54	55	55	55	56	56	56
4075	12 Oberon Cr	5	58	54	49	55	55	55	53	53	53	54	54	54	55	55	55
4076	14 Oberon Cr	5	58	54	49	54	54	54	52	52	52	53	53	53	54	54	54
4077	16 Oberon Cr	5	64	55	49	55	55	55	53	53	53	54	54	54	55	55	55
4078	9 Maxwell St	5	64	55	49	56	56	56	54	54	54	55	55	55	56	56	56
4079	11 Maxwell St	5	58	53	46	55	55	55	53	53	53	54	54	54	55	55	55
4080	26 Burgess Rd	1	63	54	40	52	52	52	50	50	50	51	51	51	52	52	52
4081	39 Mazeepa Ave	1	63	54	40	52	52	52	50	50	50	51	51	51	52	52	52
4082	51 Hilliger Rd	1	58	53	46	52	52	52	50	50	50	51	51	51	52	52	52
4083	34 Hilliger Rd	1	58	53	46	51	51	51	49	49	49	50	50	50	51	51	51
4084	32 Hilliger Rd	1	58	53	46	50	50	50	48	48	48	49	49	49	50	50	50
4085	30 Hilliger Rd	1	63	54	40	50	50	50	48	48	48	49	49	49	50	50	50
4086	28 Hilliger Rd	1	58	54	49	49	49	49	47	47	47	48	48	48	49	49	49
4087	25 Tent St	4	58	54	49	49	49	49	47	47	47	48	48	48	49	49	49
4088	27 Tent St	4	58	54	49	49	49	49	47	47	47	48	48	48	49	49	49
4089	29 Tent St	4	58	54	49	48	48	48	46	46	46	47	47	47	48	48	48
4090	31 Tent St	4	64	55	49	48	48	48	46	46	46	47	47	47	48	48	48
4091	33 Tent St	4	64	55	49	50	50	50	48	48	48	49	49	49	50	50	50
4092	35 Tent St	4	58	53	46	50	50	50	48	48	48	49	49	49	50	50	50
4094	125 Jamison Rd	1	64	55	49	51	51	51	49	49	49	50	50	50	51	51	51
4095	123 Jamison Rd	1	64	55	49	53	53	53	51	51	51	52	52	52	53	53	53
4096	109 Jamison Rd	1	64	55	49	62	62	62	60	60	60	61	61	61	62	62	62
4097	111 Jamison Rd	1	63	54	40	63	63	63	61	61	61	62	62	62	63	63	63
4098	113 Jamison Rd	1	64	55	49	64	64	64	62	62	62	63	63	63	64	64	64
4099	115 Jamison Rd	1	55	45	39	61	61	61	59	59	59	60	60	60	61	61	61
4100	117 Jamison Rd	1	58	53	46	60	60	60	58	58	58	59	59	59	60	60	60
4101	119 Jamison Rd	1	58	54	49	57	57	57	55	55	55	56	56	56	57	57	57
4102	121 Jamison Rd	1	63	54	40	55	55	55	53	53	53	54	54	54	55	55	55
4103	118 Jamison Rd	1	58	53	46	57	57	57	55	55	55	56	56	56	57	57	57
4104	120a Jamison Rd	1	64	55	49	54	54	54	52	52	52	53	53	53	54	54	54
4105	79b Jamison Rd_3	4	58	53	46	58	58	58	56	56	56	57	57	57	58	58	58
4106	79a Jamison Rd_2	4	63	54	40	45	45	45	43	43	43	44	44	44	45	45	45
4107	74 Jamison Rd	4	64	55	49	55	55	55	53	53	53	54	54	54	55	55	55
4108	72 Jamison Rd	4	64	55	49	52	52	52	50	50	50	51	51	51	52	52	52

ID	Address	Catchment	NML			Spread and Compact, dBA, LAeq(15min)			Stabilisation, dBA, LAeq(15min)			Subsoil, dBA, LAeq(15min)			Retaining/Noise Walls, dBA, LAeq(15min)		
			Day	Evening	Night	Day	Evening	Night	Day	Evening	Night	Day	Evening	Night	Day	Evening	Night
4109	70 Jamison Rd	4	63	54	40	50	50	50	48	48	48	49	49	49	50	50	50
4110	68 Jamison Rd	4	58	54	49	45	45	45	43	43	43	44	44	44	45	45	45
4111	66 Jamison Rd	4	58	53	46	42	42	42	40	40	40	41	41	41	42	42	42
4112	77 Jamison Rd	4	64	55	49	54	54	54	52	52	52	53	53	53	54	54	54
4113	75 Jamison Rd	4	64	55	49	52	52	52	50	50	50	51	51	51	52	52	52
4114	71 Jamison Rd_2	4	64	55	49	44	44	44	42	42	42	43	43	43	44	44	44
4115	71 Jamison Rd_1	4	64	55	49	44	44	44	42	42	42	43	43	43	44	44	44
4116	71 Jamison Rd	4	64	55	49	43	43	43	41	41	41	42	42	42	43	43	43
4117	69 Jamison Rd	4	64	55	49	43	43	43	41	41	41	42	42	42	43	43	43
4118	64 Jamison Rd	4	64	55	49	41	41	41	39	39	39	40	40	40	41	41	41
4119	56 Jamison Rd	4	58	53	46	39	39	39	37	37	37	38	38	38	39	39	39
4120	54 Jamison Rd_2	4	58	54	49	39	39	39	37	37	37	38	38	38	39	39	39
4121	120b Jamison Rd	1	63	54	40	53	53	53	51	51	51	52	52	52	53	53	53
4122	122 Jamison Rd	1	58	54	49	50	50	50	48	48	48	49	49	49	50	50	50
4123	130 Smith St	1	58	54	49	68	68	68	66	66	66	67	67	67	68	68	68
4124	132 Smith St	1	58	54	49	62	62	62	60	60	60	61	61	61	62	62	62
4125	40 Fragar Rd	1	58	54	49	58	58	58	56	56	56	57	57	57	58	58	58
4126	103 Smith St	2	58	54	49	65	65	65	63	63	63	64	64	64	65	65	65
4127	105 Smith St	2	58	54	49	65	65	65	63	63	63	64	64	64	65	65	65
4128	107 Smith St (Switchyard)	2	58	54	49	60	60	60	58	58	58	59	59	59	60	60	60
4129	47 Fragar Rd	1	58	54	49	51	51	51	49	49	49	50	50	50	51	51	51
4130	49 Fragar Rd	1	58	53	46	51	51	51	49	49	49	50	50	50	51	51	51
4131	138 Smith St	1	58	53	46	49	49	49	47	47	47	48	48	48	49	49	49
4132	124 Fragar Rd	5	58	53	46	48	48	48	46	46	46	47	47	47	48	48	48
4133	37 Maxwell St_2	5	64	55	49	50	50	50	48	48	48	49	49	49	50	50	50
4134	37 Maxwell St	5	64	55	49	52	52	52	50	50	50	51	51	51	52	52	52
4135	35 Maxwell St	5	64	55	49	55	55	55	53	53	53	54	54	54	55	55	55
4136	33 Maxwell St	5	58	54	49	56	56	56	54	54	54	55	55	55	56	56	56
4137	31 Maxwell St	5	58	54	49	56	56	56	54	54	54	55	55	55	56	56	56
4138	29 Maxwell St	5	58	54	49	61	61	61	59	59	59	60	60	60	61	61	61
4139	27 Maxwell St	5	64	55	49	63	63	63	61	61	61	62	62	62	63	63	63
4140	25 Maxwell St	5	58	53	46	64	64	64	62	62	62	63	63	63	64	64	64
4141	23 Maxwell St	5	58	53	46	61	61	61	59	59	59	60	60	60	61	61	61
4142	21 Maxwell St	5	63	54	40	60	60	60	58	58	58	59	59	59	60	60	60
4143	19 Maxwell St	5	62	54	43	57	57	57	55	55	55	56	56	56	57	57	57
4144	17 Maxwell St	5	58	53	46	55	55	55	53	53	53	54	54	54	55	55	55
4145	15 Maxwell St	5	58	53	46	55	55	55	53	53	53	54	54	54	55	55	55
4146	13 Maxwell St	5	64	55	49	53	53	53	51	51	51	52	52	52	53	53	53
4147	18 Oberon Cr	5	63	54	40	56	56	56	54	54	54	55	55	55	56	56	56



ID	Address	Catchment	NML			Spread and Compact, dBA, LAeq(15min)			Stabilisation, dBA, LAeq(15min)			Subsoil, dBA, LAeq(15min)			Retaining/Noise Walls, dBA, LAeq(15min)		
			Day	Evening	Night	Day	Evening	Night	Day	Evening	Night	Day	Evening	Night	Day	Evening	Night
4148	20 Oberon Cr	5	64	55	49	57	57	57	55	55	55	56	56	56	57	57	57
4149	22 Oberon Cr	5	64	55	49	56	56	56	54	54	54	55	55	55	56	56	56
4150	24 Oberon Cr	5	58	54	49	59	59	59	57	57	57	58	58	58	59	59	59
4151	26 Oberon Cr	5	58	54	49	58	58	58	56	56	56	57	57	57	58	58	58
4152	28 Oberon Cr	5	58	54	49	58	58	58	56	56	56	57	57	57	58	58	58
4153	167 Bringelly Rd	4	58	54	49	40	40	40	38	38	38	39	39	39	40	40	40
4154	165 Bringelly Rd	4	64	55	49	42	42	42	40	40	40	41	41	41	42	42	42
4155	163 Bringelly Rd	4	64	55	49	43	43	43	41	41	41	42	42	42	43	43	43
4156	161 Bringelly Rd	4	64	55	49	43	43	43	41	41	41	42	42	42	43	43	43
4157	159 Bringelly Rd	4	58	53	46	42	42	42	40	40	40	41	41	41	42	42	42
4158	157 Bringelly Rd	4	63	54	40	42	42	42	40	40	40	41	41	41	42	42	42
4159	155 Bringelly Rd	4	58	53	46	43	43	43	41	41	41	42	42	42	43	43	43
4160	153 Bringelly Rd	4	58	53	46	43	43	43	41	41	41	42	42	42	43	43	43
4161	151 Bringelly Rd	4	58	53	46	41	41	41	39	39	39	40	40	40	41	41	41
4162	149 Bringelly Rd	4	64	55	49	40	40	40	38	38	38	39	39	39	40	40	40
4163	147 Bringelly Rd	4	64	55	49	39	39	39	37	37	37	38	38	38	39	39	39
4164	145 Bringelly Rd	4	58	54	49	40	40	40	38	38	38	39	39	39	40	40	40
4165	143 Bringelly Rd	4	58	54	49	39	39	39	37	37	37	38	38	38	39	39	39
4166	141 Bringelly Rd	4	58	54	49	39	39	39	37	37	37	38	38	38	39	39	39
4167	139 Bringelly Rd	4	64	55	49	39	39	39	37	37	37	38	38	38	39	39	39
4168	137 Bringelly Rd	4	64	55	49	38	38	38	36	36	36	37	37	37	38	38	38
4169	122 Bringelly Rd	4	64	55	49	41	41	41	39	39	39	40	40	40	41	41	41
4170	3 Caddens Rd	4	64	55	49	40	40	40	38	38	38	39	39	39	40	40	40
4171	120 Bringelly Rd	4	64	55	49	41	41	41	39	39	39	40	40	40	41	41	41
4172	118 Bringelly Rd	4	64	55	49	39	39	39	37	37	37	38	38	38	39	39	39
4173	Montgrove College- Bldg 1	8	58	53	46	47	47	47	45	45	45	46	46	46	47	47	47
4174	152 Bringelly Rd	7	63	54	40	52	52	52	50	50	50	51	51	51	52	52	52
4175	174 Fragar Rd	5	64	55	49	41	41	41	39	39	39	40	40	40	41	41	41
4176	25 Tukara Rd	5	63	54	40	40	40	40	38	38	38	39	39	39	40	40	40
4177	23 Tukara Rd	5	64	55	49	40	40	40	38	38	38	39	39	39	40	40	40
4178	21 Tukara Rd	5	55	45	39	39	39	39	37	37	37	38	38	38	39	39	39
4179	19 Tukara Rd	5	58	53	46	39	39	39	37	37	37	38	38	38	39	39	39
4180	17 Tukara Rd	5	58	53	46	40	40	40	38	38	38	39	39	39	40	40	40
4181	13 Tukara Rd	5	58	54	49	43	43	43	41	41	41	42	42	42	43	43	43
4182	14 Tuscan Gr	5	63	54	40	39	39	39	37	37	37	38	38	38	39	39	39
4183	16 Tuscan Gr	5	58	53	46	39	39	39	37	37	37	38	38	38	39	39	39
4184	18 Tuscan Gr	5	58	53	46	42	42	42	40	40	40	41	41	41	42	42	42
4185	20 Tuscan Gr	5	58	53	46	42	42	42	40	40	40	41	41	41	42	42	42
4186	22 Tuscan Gr	5	58	53	46	43	43	43	41	41	41	42	42	42	43	43	43

ID	Address	Catchment	NML			Spread and Compact, dBA, LAeq(15min)			Stabilisation, dBA, LAeq(15min)			Subsoil, dBA, LAeq(15min)			Retaining/Noise Walls, dBA, LAeq(15min)		
			Day	Evening	Night	Day	Evening	Night	Day	Evening	Night	Day	Evening	Night	Day	Evening	Night
4187	24 Tuscany Gr	5	58	54	49	42	42	42	40	40	40	41	41	41	42	42	42
4188	26 Tuscany Gr	5	64	55	49	42	42	42	40	40	40	41	41	41	42	42	42
4189	28 Tuscany Gr	5	58	53	46	40	40	40	38	38	38	39	39	39	40	40	40
4190	30 Tuscany Gr	5	63	54	40	38	38	38	36	36	36	37	37	37	38	38	38
4191	110 Frogmore Rd	7	63	54	40	60	60	60	58	58	58	59	59	59	60	60	60
4192	9 Kinmont Rd	5	58	54	49	43	43	43	41	41	41	42	42	42	43	43	43
4193	6 Kinmont Rd	5	58	54	49	43	43	43	41	41	41	42	42	42	43	43	43
4194	32 Tuscany Gr	5	64	55	49	38	38	38	36	36	36	37	37	37	38	38	38
4195	34 Tuscany Gr	5	64	55	49	37	37	37	35	35	35	36	36	36	37	37	37
4196	36 Tuscany Gr	5	64	55	49	37	37	37	35	35	35	36	36	36	37	37	37
4197	38 Tuscany Gr	5	64	55	49	37	37	37	35	35	35	36	36	36	37	37	37
4198	40 Tuscany Gr	5	64	55	49	39	39	39	37	37	37	38	38	38	39	39	39
4199	1 Tuscany Gr	5	64	55	49	40	40	40	38	38	38	39	39	39	40	40	40
4200	2 Tuscany Gr	5	58	53	46	37	37	37	35	35	35	36	36	36	37	37	37
4201	45 Fragar Rd	1	63	51	40	51	51	51	49	49	49	50	50	50	51	51	51
4202	43 Fragar Rd	1	63	51	40	50	50	50	48	48	48	49	49	49	50	50	50
4203	115 Smith St	1	63	51	40	49	49	49	47	47	47	48	48	48	49	49	49
4204	140 Smith St	1	58	54	49	48	48	48	46	46	46	47	47	47	48	48	48
4205	117 Smith St	1	58	54	49	47	47	47	45	45	45	46	46	46	47	47	47
4206	142 Smith St	1	58	54	49	46	46	46	44	44	44	45	45	45	46	46	46
4207	144 Smith St	1	58	53	46	46	46	46	44	44	44	45	45	45	46	46	46
4208	119 Smith St	1	58	53	46	47	47	47	45	45	45	46	46	46	47	47	47
4209	121 Smith St	1	58	53	46	46	46	46	44	44	44	45	45	45	46	46	46
4210	1919 The Northern Road	10	58	53	46	51	51	51	49	49	49	50	50	50	51	51	51
4211	1919 The Northern Road_2	10	58	53	46	50	50	50	48	48	48	49	49	49	50	50	50
4212	1 Garswoon Road_2	10	58	54	49	54	54	54	52	52	52	53	53	53	54	54	54
4225	2 South St_2	10	58	54	49	44	44	44	42	42	42	43	43	43	44	44	44
4226	48 South St	9	64	55	49	37	37	37	35	35	35	36	36	36	37	37	37
4227	18 South St_2	9	58	53	46	37	37	37	<35	<35	<35	36	36	36	37	37	37
4228	33 Garswood Rd	9	58	54	49	41	41	41	39	39	39	40	40	40	41	41	41
4229	48 South St_2	9	64	55	49	37	37	37	35	35	35	36	36	36	37	37	37
4230	35 Simeon Rd	12	58	53	46	43	43	43	41	41	41	42	42	42	43	43	43
4231	18 Simeon Rd	12	58	53	46	46	46	46	44	44	44	45	45	45	46	46	46
4232	1840 The Northern Road_3	7	58	53	46	50	50	50	48	48	48	49	49	49	50	50	50
4233	1840 The Northern Road_2	7	62	54	43	53	53	53	51	51	51	52	52	52	53	53	53
4234	Flower Power_3	7	62	54	43	55	55	55	53	53	53	54	54	54	55	55	55
4235	Flower Power_2	7	58	53	46	55	55	55	53	53	53	54	54	54	55	55	55
4236	70 Carolyn Chase_2	15	58	53	46	44	44	44	42	42	42	43	43	43	44	44	44
4237	2039 The Northern Road_2	14	63	54	40	38	38	38	36	36	36	37	37	37	38	38	38

ID	Address	Catchment	NML			Spread and Compact, dBA, LAeq(15min)			Stabilisation, dBA, LAeq(15min)			Subsoil, dBA, LAeq(15min)			Retaining/Noise Walls, dBA, LAeq(15min)		
			Day	Evening	Night	Day	Evening	Night	Day	Evening	Night	Day	Evening	Night	Day	Evening	Night
4238	2033 The Northern Road_2	14	58	53	46	45	45	45	43	43	43	44	44	44	45	45	45
4239	2037 The Northern Road	14	64	55	49	41	41	41	39	39	39	40	40	40	41	41	41
4240	25 Boldero Cr_2	14	58	53	46	<35	<35	<35	<35	<35	<35	<35	<35	<35	<35	<35	<35
4249	13 Boldero Cr	13	58	53	46	37	37	37	<35	<35	<35	36	36	36	37	37	37
4250	11 Boldero Cr	13	58	54	49	36	36	36	<35	<35	<35	<35	<35	<35	36	36	36
4251	9 Boldero Cr	13	58	53	46	<35	<35	<35	<35	<35	<35	<35	<35	<35	<35	<35	<35
4252	10 Boldero Cr	13	64	55	49	37	37	37	<35	<35	<35	36	36	36	37	37	37
4253	8 Boldero Cr	13	58	53	46	<35	<35	<35	<35	<35	<35	<35	<35	<35	<35	<35	<35
4254	6 Boldero Cr	13	58	53	46	<35	<35	<35	<35	<35	<35	<35	<35	<35	<35	<35	<35
4255	4 Briarwood Ave	13	-	-	-	<35	<35	<35	<35	<35	<35	<35	<35	<35	<35	<35	<35
4256	6 Briarwood Ave	13	-	-	-	<35	<35	<35	<35	<35	<35	<35	<35	<35	<35	<35	<35
4257	8 Briarwood Ave	13	63	54	40	<35	<35	<35	<35	<35	<35	<35	<35	<35	<35	<35	<35
4258	10 Briarwood Ave	13	58	53	46	<35	<35	<35	<35	<35	<35	<35	<35	<35	<35	<35	<35
4259	26 Boldero Cr	13	64	55	49	<35	<35	<35	<35	<35	<35	<35	<35	<35	<35	<35	<35
4260	24 Boldero Cr	13	64	55	49	<35	<35	<35	<35	<35	<35	<35	<35	<35	<35	<35	<35
4261	33 Boldero Cr	13	63	54	40	<35	<35	<35	<35	<35	<35	<35	<35	<35	<35	<35	<35
4262	31 Boldero Cr	13	64	55	49	<35	<35	<35	<35	<35	<35	<35	<35	<35	<35	<35	<35
4263	29 Boldero Cr	13	58	53	46	<35	<35	<35	<35	<35	<35	<35	<35	<35	<35	<35	<35
4264	1978 The Northern Rd_1	15	63	54	40	56	56	56	54	54	54	55	55	55	56	56	56
4265	1982 The Northern Rd_2	15	64	55	49	52	52	52	50	50	50	51	51	51	52	52	52
4266	Penrith Golf Club- Groundskeeper	14	58	53	46	49	49	49	47	47	47	48	48	48	49	49	49
4267	1964 The Northern Rd_2	15	63	54	40	46	46	46	44	44	44	45	45	45	46	46	46
4268	5 Pebworth Pl	10	63	54	40	43	43	43	41	41	41	42	42	42	43	43	43
4269	4 Pebworth Pl	9	63	54	40	42	42	42	40	40	40	41	41	41	42	42	42
4270	3 Pebworth Pl	9	63	54	40	42	42	42	40	40	40	41	41	41	42	42	42
4271	2 Pebworth Pl	9	63	54	40	42	42	42	40	40	40	41	41	41	42	42	42
4272	4 Timaru Gr	9	58	53	46	41	41	41	39	39	39	40	40	40	41	41	41
4273	4 Timaru Gr_2	9	64	55	49	41	41	41	39	39	39	40	40	40	41	41	41
4274	2 Timaru Gr	10	64	55	49	42	42	42	40	40	40	41	41	41	42	42	42
4275	31 Bickley Rd	5	64	55	49	44	44	44	42	42	42	43	43	43	44	44	44
4276	31 Bickley Rd_2	5	58	53	46	44	44	44	42	42	42	43	43	43	44	44	44
4277	29 Bickley Rd	5	58	54	49	44	44	44	42	42	42	43	43	43	44	44	44
4278	27 Bickley Rd	6	58	54	49	43	43	43	41	41	41	42	42	42	43	43	43
4279	8 Knighton Pl	5	63	54	40	46	46	46	44	44	44	45	45	45	46	46	46
4280	7 Knighton Pl	5	63	54	40	44	44	44	42	42	42	43	43	43	44	44	44
4281	14 Knighton Pl	5	58	54	49	45	45	45	43	43	43	44	44	44	45	45	45
4282	13 Knighton Pl	5	58	54	49	45	45	45	43	43	43	44	44	44	45	45	45
4283	12 Knighton Pl_3	5	58	53	46	46	46	46	44	44	44	45	45	45	46	46	46
4284	12 Kington Pl_2	5	58	54	49	47	47	47	45	45	45	46	46	46	47	47	47

ID	Address	Catchment	NML			Spread and Compact, dBA, LAeq(15min)			Stabilisation, dBA, LAeq(15min)			Subsoil, dBA, LAeq(15min)			Retaining/Noise Walls, dBA, LAeq(15min)		
			Day	Evening	Night	Day	Evening	Night	Day	Evening	Night	Day	Evening	Night	Day	Evening	Night
4285	4 Bronsgrove Cl	5	58	54	49	46	46	46	44	44	44	45	45	45	46	46	46
4286	5 Bronsgrove Cl	5	58	53	46	46	46	46	44	44	44	45	45	45	46	46	46
4287	6 Bronsgrove Cl	5	64	55	49	48	48	48	46	46	46	47	47	47	48	48	48
4288	5 Diana Pl	5	64	55	49	45	45	45	43	43	43	44	44	44	45	45	45
4289	4 Diana Pl	5	58	54	49	44	44	44	42	42	42	43	43	43	44	44	44
4290	3 Diana Pl	5	58	54	49	48	48	48	46	46	46	47	47	47	48	48	48
4291	6 Diana Pl	5	58	54	49	44	44	44	42	42	42	43	43	43	44	44	44
4292	7 Diana Pl	5	64	55	49	45	45	45	43	43	43	44	44	44	45	45	45
4293	8 Diana Pl	5	58	53	46	46	46	46	44	44	44	45	45	45	46	46	46
4294	9 Diana Pl	5	58	53	46	49	49	49	47	47	47	48	48	48	49	49	49
4295	10 Diana Pl	5	58	53	46	49	49	49	47	47	47	48	48	48	49	49	49
4296	4 Kinmont Rd	5	64	55	49	42	42	42	40	40	40	41	41	41	42	42	42
4297	2 Kinmont Rd	5	58	54	49	42	42	42	40	40	40	41	41	41	42	42	42
4298	68 Wardell Dr	5	64	55	49	43	43	43	41	41	41	42	42	42	43	43	43
4299	66 Wardell Dr	5	64	55	49	43	43	43	41	41	41	42	42	42	43	43	43
4300	64 Wardell Dr	5	58	53	46	43	43	43	41	41	41	42	42	42	43	43	43
4301	8 Tamina Pl	5	58	53	46	42	42	42	40	40	40	41	41	41	42	42	42
4302	31 Brockamin Dr	5	58	53	46	42	42	42	40	40	40	41	41	41	42	42	42
4303	32 Brockamin Dr	5	63	54	40	44	44	44	42	42	42	43	43	43	44	44	44
4304	30 Brockamin Dr	5	64	55	49	43	43	43	41	41	41	42	42	42	43	43	43
4305	55 Wardell Dr	5	64	55	49	43	43	43	41	41	41	42	42	42	43	43	43
4306	53 Wardell Dr	5	64	55	49	44	44	44	42	42	42	43	43	43	44	44	44
4307	51 Wardell Dr	5	64	55	49	44	44	44	42	42	42	43	43	43	44	44	44
4308	49 Wardell Dr	5	64	55	49	44	44	44	42	42	42	43	43	43	44	44	44
4309	47 Wardell Dr	5	64	55	49	47	47	47	45	45	45	46	46	46	47	47	47
4310	45 Wardell Dr	5	64	55	49	50	50	50	48	48	48	49	49	49	50	50	50
4311	2 Longdon Cl	5	58	53	46	47	47	47	45	45	45	46	46	46	47	47	47
4312	3 Longdon Cl	5	63	54	40	45	45	45	43	43	43	44	44	44	45	45	45
4313	4 Longdon Cl	5	63	54	40	47	47	47	45	45	45	46	46	46	47	47	47
4314	5 Longdon Cl	5	64	55	49	46	46	46	44	44	44	45	45	45	46	46	46
4315	6 Longdon Cl	5	63	54	40	46	46	46	44	44	44	45	45	45	46	46	46
4316	7 Longdon Cl	5	64	55	49	46	46	46	44	44	44	45	45	45	46	46	46
4317	8 Longdon Cl	5	55	45	39	48	48	48	46	46	46	47	47	47	48	48	48
4318	43 Wardell Dr	5	55	45	39	48	48	48	46	46	46	47	47	47	48	48	48
4319	41 Wardell Dr	5	58	53	46	47	47	47	45	45	45	46	46	46	47	47	47
4320	37 Wardell Dr	5	58	54	49	45	45	45	43	43	43	44	44	44	45	45	45
4321	39 Wardell Dr	5	63	54	40	44	44	44	42	42	42	43	43	43	44	44	44
4322	2 Brockamin Dr	5	58	53	46	43	43	43	41	41	41	42	42	42	43	43	43
4323	31 Wardell Dr	5	58	53	46	43	43	43	41	41	41	42	42	42	43	43	43

ID	Address	Catchment	NML			Spread and Compact, dBA, LAeq(15min)			Stabilisation, dBA, LAeq(15min)			Subsoil, dBA, LAeq(15min)			Retaining/Noise Walls, dBA, LAeq(15min)		
			Day	Evening	Night	Day	Evening	Night	Day	Evening	Night	Day	Evening	Night	Day	Evening	Night
4324	33 Wardell Dr	5	58	54	49	43	43	43	41	41	41	42	42	42	43	43	43
4325	35 Wardell Dr	5	58	54	49	46	46	46	44	44	44	45	45	45	46	46	46
4326	26 Wardell Dr	5	64	55	49	43	43	43	41	41	41	42	42	42	43	43	43
4327	28 Wardell Dr	5	58	53	46	43	43	43	41	41	41	42	42	42	43	43	43
4328	30 Wardell Dr	5	63	54	40	45	45	45	43	43	43	44	44	44	45	45	45
4329	34 Wardell Dr	5	58	53	46	44	44	44	42	42	42	43	43	43	44	44	44
4330	5 Hanbury Cl	5	63	54	40	46	46	46	44	44	44	45	45	45	46	46	46
4331	8 Hanbury Cl	5	58	53	46	47	47	47	45	45	45	46	46	46	47	47	47
4332	7 Hanbury Cl	5	64	55	49	45	45	45	43	43	43	44	44	44	45	45	45
4333	6 Hanbury Cl	5	64	55	49	45	45	45	43	43	43	44	44	44	45	45	45
4334	4 Hanbury Cl	5	64	55	49	46	46	46	44	44	44	45	45	45	46	46	46
4335	3 Hanbury Cl	5	58	53	46	46	46	46	44	44	44	45	45	45	46	46	46
4336	2 Hanbury Cl	5	63	54	40	44	44	44	42	42	42	43	43	43	44	44	44
4337	7 Nova Pl	5	63	54	40	44	44	44	42	42	42	43	43	43	44	44	44
4338	8 Nova Pl	5	63	54	40	43	43	43	41	41	41	42	42	42	43	43	43
4339	9 Nova Pl	5	63	51	40	42	42	42	40	40	40	41	41	41	42	42	42
4340	24 Wardell Dr	5	63	51	40	44	44	44	42	42	42	43	43	43	44	44	44
4341	6 Oberon Cr	5	58	54	49	46	46	46	44	44	44	45	45	45	46	46	46
4342	4 Oberon Cr	5	58	54	49	44	44	44	42	42	42	43	43	43	44	44	44
4343	2 Oberon Cr	5	58	53	46	43	43	43	41	41	41	42	42	42	43	43	43
4344	6 Triton Pl	5	58	53	46	44	44	44	42	42	42	43	43	43	44	44	44
4345	8 Triton Pl	5	58	53	46	45	45	45	43	43	43	44	44	44	45	45	45
4346	7 Triton Pl	5	58	54	49	44	44	44	42	42	42	43	43	43	44	44	44
4347	9 Triton Pl	5	58	54	49	47	47	47	45	45	45	46	46	46	47	47	47
4348	10 Triton Pl	5	64	55	49	45	45	45	43	43	43	44	44	44	45	45	45
4349	18 Wardell Dr	5	58	53	46	43	43	43	41	41	41	42	42	42	43	43	43
4350	20 Wardell Dr	5	64	55	49	43	43	43	41	41	41	42	42	42	43	43	43
4351	10 Tania Ave	5	64	55	49	43	43	43	41	41	41	42	42	42	43	43	43
4352	8 Tania Ave	5	58	54	49	47	47	47	45	45	45	46	46	46	47	47	47
4353	6 Tania Ave	5	58	54	49	56	56	56	54	54	54	55	55	55	56	56	56
4354	3 Tania Ave	1	64	55	49	49	49	49	47	47	47	48	48	48	49	49	49
4355	5 Tania Ave	1	64	55	49	50	50	50	48	48	48	49	49	49	50	50	50
4356	7 Tania Ave	1	58	53	46	47	47	47	45	45	45	46	46	46	47	47	47
4357	9 Tania Ave	1	58	53	46	45	45	45	43	43	43	44	44	44	45	45	45
4358	6 Christine St	1	58	53	46	49	49	49	47	47	47	48	48	48	49	49	49
4359	10 Christine St	1	63	54	40	43	43	43	41	41	41	42	42	42	43	43	43
4360	8 Christine St	1	58	53	46	46	46	46	44	44	44	45	45	45	46	46	46
4361	7 Christine St	1	58	53	46	43	43	43	41	41	41	42	42	42	43	43	43
4362	5 Christine St	1	58	53	46	44	44	44	42	42	42	43	43	43	44	44	44

ID	Address	Catchment	NML			Spread and Compact, dBA, LAeq(15min)			Stabilisation, dBA, LAeq(15min)			Subsoil, dBA, LAeq(15min)			Retaining/Noise Walls, dBA, LAeq(15min)		
			Day	Evening	Night	Day	Evening	Night	Day	Evening	Night	Day	Evening	Night	Day	Evening	Night
4363	3 Christine St	1	58	53	46	48	48	48	46	46	46	47	47	47	48	48	48
4364	46 Hilliger Rd	1	58	54	49	49	49	49	47	47	47	48	48	48	49	49	49
4365	4 Christine St	1	58	54	49	50	50	50	48	48	48	49	49	49	50	50	50
4366	48 Hilliger Rd	1	58	53	46	50	50	50	48	48	48	49	49	49	50	50	50
4367	52 Hilliger Rd	1	63	54	40	52	52	52	50	50	50	51	51	51	52	52	52
4368	50 Hilliger Rd	1	64	55	49	50	50	50	48	48	48	49	49	49	50	50	50
4369	36 Hilliger Rd	1	58	53	46	48	48	48	46	46	46	47	47	47	48	48	48
4370	38 Hilliger Rd	1	58	53	46	50	50	50	48	48	48	49	49	49	50	50	50
4371	42 Hilliger Rd	1	58	53	46	49	49	49	47	47	47	48	48	48	49	49	49
4372	44 Hilliger Rd	1	58	53	46	51	51	51	49	49	49	50	50	50	51	51	51
4373	3 Irene St	1	58	53	46	50	50	50	48	48	48	49	49	49	50	50	50
4374	6 Irene St	1	63	54	40	44	44	44	42	42	42	43	43	43	44	44	44
4375	40 Hilliger Rd	1	64	55	49	49	49	49	47	47	47	48	48	48	49	49	49
4376	4 Irene St	1	64	55	49	47	47	47	45	45	45	46	46	46	47	47	47
4377	49 Hilliger Rd	1	63	54	40	50	50	50	48	48	48	49	49	49	50	50	50
4378	24 Burgess Rd	1	58	53	46	41	41	41	39	39	39	40	40	40	41	41	41
4379	22 Burgess Rd	1	63	54	40	42	42	42	40	40	40	41	41	41	42	42	42
4380	47 Hilliger Rd	1	64	55	49	41	41	41	39	39	39	40	40	40	41	41	41
4381	19 Burgess Rd	1	64	55	49	45	45	45	43	43	43	44	44	44	45	45	45
4382	21 Burgess Rd	1	58	54	49	43	43	43	41	41	41	42	42	42	43	43	43
4383	23 Burgess Rd	1	58	53	46	45	45	45	43	43	43	44	44	44	45	45	45
4384	33 Mazepa Ave	1	58	54	49	46	46	46	44	44	44	45	45	45	46	46	46
4385	49 Sheba Cr	1	58	53	46	46	46	46	44	44	44	45	45	45	46	46	46
4386	27 Mazepa Ave	1	58	53	46	46	46	46	44	44	44	45	45	45	46	46	46
4387	25 Mazepa Ave	1	58	54	49	47	47	47	45	45	45	46	46	46	47	47	47
4388	17 Mazepa Ave	1	58	54	49	51	51	51	49	49	49	50	50	50	51	51	51
4389	23 Mazepa Ave	1	63	54	40	51	51	51	49	49	49	50	50	50	51	51	51
4390	21 Mazepa Ave	1	58	53	46	47	47	47	45	45	45	46	46	46	47	47	47
4391	19 Mazepa Ave	1	58	53	46	47	47	47	45	45	45	46	46	46	47	47	47
4392	15 Mazepa Ave	1	64	55	49	47	47	47	45	45	45	46	46	46	47	47	47
4393	13 Mazepa Ave	1	64	55	49	47	47	47	45	45	45	46	46	46	47	47	47
4394	11 Mazepa Ave	1	64	55	49	51	51	51	49	49	49	50	50	50	51	51	51
4395	9 Mazepa Ave	1	64	55	49	52	52	52	50	50	50	51	51	51	52	52	52
4396	7 Mazepa Ave	1	64	55	49	52	52	52	50	50	50	51	51	51	52	52	52
4397	29 Mazepa Ave	1	64	55	49	51	51	51	49	49	49	50	50	50	51	51	51
4398	28 Sheba Cr	1	58	53	46	45	45	45	43	43	43	44	44	44	45	45	45
4399	47 Sheba Cr	1	63	54	40	48	48	48	46	46	46	47	47	47	48	48	48
4400	45 Sheba Cr	1	63	54	40	44	44	44	42	42	42	43	43	43	44	44	44
4401	6 Uren St_2	1	63	54	40	55	55	55	53	53	53	54	54	54	55	55	55

ID	Address	Catchment	NML			Spread and Compact, dBA, LAeq(15min)			Stabilisation, dBA, LAeq(15min)			Subsoil, dBA, LAeq(15min)			Retaining/Noise Walls, dBA, LAeq(15min)		
			Day	Evening	Night	Day	Evening	Night	Day	Evening	Night	Day	Evening	Night	Day	Evening	Night
4402	6 Uren St_1	1	63	54	40	53	53	53	51	51	51	52	52	52	53	53	53
4403	32 Fragar Rd	1	63	54	40	51	51	51	49	49	49	50	50	50	51	51	51
4404	5 Uren St	2	63	54	40	48	48	48	46	46	46	47	47	47	48	48	48
4405	30 Fragar Rd	1	58	54	49	50	50	50	48	48	48	49	49	49	50	50	50
4406	28 Fragar Rd	1	58	54	49	49	49	49	47	47	47	48	48	48	49	49	49
4407	41 Fragar Rd	1	58	54	49	50	50	50	48	48	48	49	49	49	50	50	50
4408	39 Fragar Rd	1	58	54	49	49	49	49	47	47	47	48	48	48	49	49	49
4409	37 Fragar Rd	1	63	51	40	49	49	49	47	47	47	48	48	48	49	49	49
4410	35 Fragar Rd	1	63	51	40	48	48	48	46	46	46	47	47	47	48	48	48
4411	33 Fragar Rd	1	63	51	40	48	48	48	46	46	46	47	47	47	48	48	48
4412	25 Fragar Rd	1	63	51	40	45	45	45	43	43	43	44	44	44	45	45	45
4413	23 Fragar Rd	1	63	51	40	45	45	45	43	43	43	44	44	44	45	45	45
4414	21 Fragar Rd	1	58	54	49	45	45	45	43	43	43	44	44	44	45	45	45
4415	1 Fisher Ave	1	58	54	49	45	45	45	43	43	43	44	44	44	45	45	45
4416	2 Butler Cr	1	58	53	46	49	49	49	47	47	47	48	48	48	49	49	49
4417	106 Jamison Rd_2	1	58	53	46	49	49	49	47	47	47	48	48	48	49	49	49
4418	1 Butler Cr	1	58	54	49	47	47	47	45	45	45	46	46	46	47	47	47
4419	27 Fragar Rd	1	58	54	49	45	45	45	43	43	43	44	44	44	45	45	45
4420	2 Banderra Rd	1	58	54	49	48	48	48	46	46	46	47	47	47	48	48	48
4421	51 Smith St	4	58	53	46	56	56	56	54	54	54	55	55	55	56	56	56
4422	53 Smith St	4	64	55	49	57	57	57	55	55	55	56	56	56	57	57	57
4423	4 Sheba Cr	1	58	53	46	50	50	50	48	48	48	49	49	49	50	50	50
4424	6 Sheba Cr	1	58	53	46	49	49	49	47	47	47	48	48	48	49	49	49
4425	8 Sheba Cr	1	64	55	49	48	48	48	46	46	46	47	47	47	48	48	48
4426	10 Sheba Cr	1	58	54	49	46	46	46	44	44	44	45	45	45	46	46	46
4427	12 Sheba Cr	1	58	54	49	46	46	46	44	44	44	45	45	45	46	46	46
4428	14 Sheba Cr	1	58	54	49	45	45	45	43	43	43	44	44	44	45	45	45
4429	20 Sheba Cr	1	64	55	49	43	43	43	41	41	41	42	42	42	43	43	43
4430	16 Sheba Cr	1	64	55	49	47	47	47	45	45	45	46	46	46	47	47	47
4431	18 Sheba Cr	1	58	53	46	45	45	45	43	43	43	44	44	44	45	45	45
4432	22 Sheba Cr	1	58	53	46	44	44	44	42	42	42	43	43	43	44	44	44
4433	24 Sheba Cr	1	58	53	46	43	43	43	41	41	41	42	42	42	43	43	43
4434	26 Sheba Cr	1	63	54	40	44	44	44	42	42	42	43	43	43	44	44	44
4435	39 Sheba Cr	1	58	53	46	45	45	45	43	43	43	44	44	44	45	45	45
4436	41 Sheba Cr	1	64	55	49	46	46	46	44	44	44	45	45	45	46	46	46
4437	43 Sheba Cr	1	58	54	49	44	44	44	42	42	42	43	43	43	44	44	44
4438	2 Jean St	3	58	54	49	47	47	47	45	45	45	46	46	46	47	47	47
4439	4 Jean St	3	58	54	49	44	44	44	42	42	42	43	43	43	44	44	44
4440	6 Jean St	3	63	54	40	45	45	45	43	43	43	44	44	44	45	45	45

ID	Address	Catchment	NML			Spread and Compact, dBA, LAeq(15min)			Stabilisation, dBA, LAeq(15min)			Subsoil, dBA, LAeq(15min)			Retaining/Noise Walls, dBA, LAeq(15min)		
			Day	Evening	Night	Day	Evening	Night	Day	Evening	Night	Day	Evening	Night	Day	Evening	Night
4441	8 Jean St	3	64	55	49	45	45	45	43	43	43	44	44	44	45	45	45
4442	10 Jean St	3	64	55	49	45	45	45	43	43	43	44	44	44	45	45	45
4443	12 Jean St	3	58	53	46	45	45	45	43	43	43	44	44	44	45	45	45
4444	18 Jean St	3	58	53	46	45	45	45	43	43	43	44	44	44	45	45	45
4445	16 Jean St	3	58	53	46	43	43	43	41	41	41	42	42	42	43	43	43
4446	14 Jean St	3	63	54	40	44	44	44	42	42	42	43	43	43	44	44	44
4447	116 Bringelly Rd	4	64	55	49	38	38	38	36	36	36	37	37	37	38	38	38
4448	12 Nardi Tc	8	64	55	49	52	52	52	50	50	50	51	51	51	52	52	52
4449	6 Nardi Tce_2	7	64	55	49	57	57	57	55	55	55	56	56	56	57	57	57
4450	7 Nardi Tce_2	7	64	55	49	56	56	56	54	54	54	55	55	55	56	56	56
4451	Nepean Baptist Church	3	64	55	49	55	55	55	53	53	53	54	54	54	55	55	55
4452	33 Cross Rd	15	64	55	49	37	37	37	<35	<35	<35	36	36	36	37	37	37
4453	41 Cross Rd	15	64	55	49	<35	<35	<35	<35	<35	<35	<35	<35	<35	<35	<35	<35
4454	ImagineNations Church	11	58	53	46	52	52	52	50	50	50	51	51	51	52	52	52
4455	79 Frogmore Rd	8	64	55	49	45	45	45	43	43	43	44	44	44	45	45	45
4456	2025 The Northern Rd	14	63	54	40	56	56	56	54	54	54	55	55	55	56	56	56
4457	351 Wentworth Rd	15	64	55	49	<35	<35	<35	<35	<35	<35	<35	<35	<35	<35	<35	<35
4472	4 Windorra Ave	13	58	54	49	<35	<35	<35	<35	<35	<35	<35	<35	<35	<35	<35	<35
4479	6 Windorra Ave	13	58	53	46	<35	<35	<35	<35	<35	<35	<35	<35	<35	<35	<35	<35
4480	8 Windorra Ave	13	58	53	46	<35	<35	<35	<35	<35	<35	<35	<35	<35	<35	<35	<35
4499	10 Windorra Ave	13	58	54	49	<35	<35	<35	<35	<35	<35	<35	<35	<35	<35	<35	<35
4500	12 Windorra Ave	13	58	54	49	<35	<35	<35	<35	<35	<35	<35	<35	<35	<35	<35	<35
4512	3 Boldero Cr	13	63	54	40	<35	<35	<35	<35	<35	<35	<35	<35	<35	<35	<35	<35
4513	3 Briarwood Ave	13	63	54	40	<35	<35	<35	<35	<35	<35	<35	<35	<35	<35	<35	<35
4514	5 Briarwood Ave	13	58	53	46	<35	<35	<35	<35	<35	<35	<35	<35	<35	<35	<35	<35
4515	13 Briarwood Ave	13	63	54	40	<35	<35	<35	<35	<35	<35	<35	<35	<35	<35	<35	<35
4516	11 Briarwood Ave	13	58	54	49	<35	<35	<35	<35	<35	<35	<35	<35	<35	<35	<35	<35
4517	9 Briarwood Ave	13	58	53	46	<35	<35	<35	<35	<35	<35	<35	<35	<35	<35	<35	<35
4522	1 Briarwood Ave	13	64	55	49	<35	<35	<35	<35	<35	<35	<35	<35	<35	<35	<35	<35
4523	7 Briarwood Ave	13	64	55	49	<35	<35	<35	<35	<35	<35	<35	<35	<35	<35	<35	<35
4525	5 Boldero Cr	13	58	53	46	<35	<35	<35	<35	<35	<35	<35	<35	<35	<35	<35	<35
4526	1 Kyara Tce	13	58	53	46	<35	<35	<35	<35	<35	<35	<35	<35	<35	<35	<35	<35
4547	11 Timaru Gr	9	58	53	46	40	40	40	38	38	38	39	39	39	40	40	40
4548	9 Timaru Gr	9	58	54	49	40	40	40	38	38	38	39	39	39	40	40	40
4549	13 Timaru Gr	9	58	54	49	39	39	39	37	37	37	38	38	38	39	39	39
4550	15 Timaru Gr	9	58	53	46	39	39	39	37	37	37	38	38	38	39	39	39
4551	17 Timaru Gr	9	58	53	46	38	38	38	36	36	36	37	37	37	38	38	38
4552	19 Timaru Gr	9	58	53	46	39	39	39	37	37	37	38	38	38	39	39	39
4553	21 Timaru Gr	9	58	54	49	39	39	39	37	37	37	38	38	38	39	39	39



ID	Address	Catchment	NML			Spread and Compact, dBA, LAeq(15min)			Stabilisation, dBA, LAeq(15min)			Subsoil, dBA, LAeq(15min)			Retaining/Noise Walls, dBA, LAeq(15min)		
			Day	Evening	Night	Day	Evening	Night	Day	Evening	Night	Day	Evening	Night	Day	Evening	Night
4554	23 Timaru Gr	9	58	54	49	39	39	39	37	37	37	38	38	38	39	39	39
4555	25 Timaru Gr	9	58	54	49	39	39	39	37	37	37	38	38	38	39	39	39
4556	27 Timaru Gr	9	64	55	49	38	38	38	36	36	36	37	37	37	38	38	38
4557	29 Timaru Gr	9	58	54	49	39	39	39	37	37	37	38	38	38	39	39	39
4558	31 Timaru Gr	9	58	54	49	37	37	37	<35	<35	<35	36	36	36	37	37	37
4559	37 Timaru Gr	9	58	54	49	36	36	36	<35	<35	<35	35	35	35	36	36	36
4560	35 Timaru Gr	9	58	54	49	36	36	36	<35	<35	<35	35	35	35	36	36	36
4561	33 Timaru Gr	9	64	55	49	36	36	36	<35	<35	<35	35	35	35	36	36	36
4562	1 Pebworth Pl	9	58	53	46	41	41	41	39	39	39	40	40	40	41	41	41
4563	7 Timaru Gr	9	58	53	46	40	40	40	38	38	38	39	39	39	40	40	40
4564	1 Timaru Gr	9	58	53	46	39	39	39	37	37	37	38	38	38	39	39	39
4565	3 Timaru Gr	9	63	54	40	39	39	39	37	37	37	38	38	38	39	39	39
4566	6 Timaru Gr	9	58	54	49	40	40	40	38	38	38	39	39	39	40	40	40
4567	8 Timaru Gr	9	58	54	49	41	41	41	39	39	39	40	40	40	41	41	41
4568	10 Timaru Gr	9	58	53	46	41	41	41	39	39	39	40	40	40	41	41	41
4569	27 Pindari Dr	9	63	54	40	37	37	37	<35	<35	<35	36	36	36	37	37	37
4570	22 Pindari Dr	9	58	53	46	37	37	37	35	35	35	36	36	36	37	37	37
4571	51 Pindari Dr	9	63	54	40	<35	<35	<35	<35	<35	<35	<35	<35	<35	<35	<35	<35
4572	45 Pindari Dr	9	64	55	49	<35	<35	<35	<35	<35	<35	<35	<35	<35	<35	<35	<35
4573	43 Pindari Dr	9	64	55	49	35	35	35	<35	<35	<35	<35	<35	<35	35	35	35
4574	47 Pindari Dr	9	63	54	40	<35	<35	<35	<35	<35	<35	<35	<35	<35	<35	<35	<35
4575	41 Pindari Dr	9	58	53	46	<35	<35	<35	<35	<35	<35	<35	<35	<35	<35	<35	<35
4576	39 Pindari Dr	9	64	55	49	<35	<35	<35	<35	<35	<35	<35	<35	<35	<35	<35	<35
4577	37 Pindari Dr	9	63	54	40	35	35	35	<35	<35	<35	<35	<35	<35	35	35	35
4578	35 Pindari Dr	9	63	54	40	35	35	35	<35	<35	<35	<35	<35	<35	35	35	35
4579	33 Pindari Dr	9	64	55	49	35	35	35	<35	<35	<35	<35	<35	<35	35	35	35
4580	31 Pindari Dr	9	58	54	49	36	36	36	<35	<35	<35	<35	<35	<35	36	36	36
4581	29 Pindari Dr	9	58	53	46	36	36	36	<35	<35	<35	35	35	35	36	36	36
4582	25 Pindari Dr	9	58	54	49	36	36	36	<35	<35	<35	35	35	35	36	36	36
4583	23 Pindari Dr	9	63	54	40	37	37	37	<35	<35	<35	36	36	36	37	37	37
4584	17 Pindari Dr	9	63	54	40	37	37	37	35	35	35	36	36	36	37	37	37
4585	15 Pindari Dr_1	9	58	53	46	37	37	37	35	35	35	36	36	36	37	37	37
4586	15 Pindari Dr_2	9	58	53	46	37	37	37	35	35	35	36	36	36	37	37	37
4587	7 Pindari Dr	9	58	53	46	38	38	38	36	36	36	37	37	37	38	38	38
4588	5 Pindari Dr	9	63	54	40	38	38	38	36	36	36	37	37	37	38	38	38
4589	3 Pindari Dr	9	64	55	49	39	39	39	37	37	37	38	38	38	39	39	39
4590	1 Pindari Dr	9	63	54	40	39	39	39	37	37	37	38	38	38	39	39	39
4591	11 Pindari Dr	9	58	54	49	38	38	38	36	36	36	37	37	37	38	38	38
4592	13 Pindari Dr	9	64	55	49	38	38	38	36	36	36	37	37	37	38	38	38

ID	Address	Catchment	NML			Spread and Compact, dBA, LAeq(15min)			Stabilisation, dBA, LAeq(15min)			Subsoil, dBA, LAeq(15min)			Retaining/Noise Walls, dBA, LAeq(15min)		
			Day	Evening	Night	Day	Evening	Night	Day	Evening	Night	Day	Evening	Night	Day	Evening	Night
4593	19 Pindari Dr	9	64	55	49	37	37	37	35	35	35	36	36	36	37	37	37
4594	21 Pindari Dr	9	64	55	49	37	37	37	35	35	35	36	36	36	37	37	37
4595	30 Pindari Dr	9	64	55	49	<35	<35	<35	<35	<35	<35	<35	<35	<35	<35	<35	<35
4596	7 Cara Cl	9	64	55	49	<35	<35	<35	<35	<35	<35	<35	<35	<35	<35	<35	<35
4597	6 Cara Cl	9	64	55	49	35	35	35	<35	<35	<35	<35	<35	<35	35	35	35
4598	5 Cara Cl	9	64	55	49	36	36	36	<35	<35	<35	35	35	35	36	36	36
4599	4 Cara Cl	9	64	55	49	37	37	37	<35	<35	<35	36	36	36	37	37	37
4600	3 Cara Cl	9	64	55	49	37	37	37	<35	<35	<35	36	36	36	37	37	37
4601	2 Cara Cl	9	58	53	46	38	38	38	36	36	36	37	37	37	38	38	38
4602	1 Cara Cl	9	58	53	46	37	37	37	35	35	35	36	36	36	37	37	37
4603	24 Pindari Dr	9	58	54	49	37	37	37	35	35	35	36	36	36	37	37	37
4604	16 Pindari Dr	9	58	54	49	38	38	38	36	36	36	37	37	37	38	38	38
4605	14 Pindari Dr	9	58	54	49	37	37	37	35	35	35	36	36	36	37	37	37
4606	12 Pindari Dr	9	63	51	40	38	38	38	36	36	36	37	37	37	38	38	38
4607	10 Pindari Dr	9	63	51	40	37	37	37	35	35	35	36	36	36	37	37	37
4608	8 Pindari Dr	9	63	51	40	38	38	38	36	36	36	37	37	37	38	38	38
4609	6 Pindari Dr	9	63	51	40	38	38	38	36	36	36	37	37	37	38	38	38
4610	4 Pindari Dr	9	63	51	40	39	39	39	37	37	37	38	38	38	39	39	39
4611	18 Pindari Dr	9	58	54	49	39	39	39	37	37	37	38	38	38	39	39	39
4612	20 Pindari Dr	9	58	54	49	39	39	39	37	37	37	38	38	38	39	39	39
4613	51 Bickley Rd	5	63	51	40	37	37	37	35	35	35	36	36	36	37	37	37
4614	2 Southstone Cl	5	63	51	40	<35	<35	<35	<35	<35	<35	<35	<35	<35	<35	<35	<35
4615	38 Bickley Rd	5	58	53	46	<35	<35	<35	<35	<35	<35	<35	<35	<35	<35	<35	<35
4616	55 Bickley Rd	5	58	53	46	35	35	35	<35	<35	<35	<35	<35	<35	35	35	35
4617	53 Bickley Rd	5	58	53	46	36	36	36	<35	<35	<35	<35	<35	<35	36	36	36
4618	49 Bickley Rd	5	64	55	49	38	38	38	36	36	36	37	37	37	38	38	38
4619	47 Bickley Rd	5	64	55	49	38	38	38	36	36	36	37	37	37	38	38	38
4620	2 Shelsley Pl	5	58	53	46	36	36	36	<35	<35	<35	<35	<35	<35	36	36	36
4621	8 Shelsley Pl	5	58	53	46	37	37	37	35	35	35	36	36	36	37	37	37
4622	7 Shelsley Pl	5	58	53	46	37	37	37	<35	<35	<35	36	36	36	37	37	37
4623	3 Shelsley Pl	5	58	53	46	36	36	36	<35	<35	<35	<35	<35	<35	36	36	36
4624	4 Shelsley Pl	5	63	54	40	37	37	37	<35	<35	<35	36	36	36	37	37	37
4625	5 Shelsley Pl	5	64	55	49	37	37	37	<35	<35	<35	36	36	36	37	37	37
4626	6 Shelsley Pl	5	58	54	49	37	37	37	35	35	35	36	36	36	37	37	37
4627	5 Shandlin Pl	5	58	54	49	38	38	38	36	36	36	37	37	37	38	38	38
4628	7 Shandlin Pl	5	58	53	46	37	37	37	35	35	35	36	36	36	37	37	37
4629	8 Shandlin Pl	5	63	54	40	38	38	38	36	36	36	37	37	37	38	38	38
4630	3 Shandlin Pl	5	58	53	46	38	38	38	36	36	36	37	37	37	38	38	38
4631	2 Shandlin Pl	5	58	53	46	38	38	38	36	36	36	37	37	37	38	38	38

ID	Address	Catchment	NML			Spread and Compact, dBA, LAeq(15min)			Stabilisation, dBA, LAeq(15min)			Subsoil, dBA, LAeq(15min)			Retaining/Noise Walls, dBA, LAeq(15min)		
			Day	Evening	Night	Day	Evening	Night	Day	Evening	Night	Day	Evening	Night	Day	Evening	Night
4632	9 Shandlin Pl	5	58	53	46	39	39	39	37	37	37	38	38	38	39	39	39
4633	10 Shandlin Pl	5	63	54	40	39	39	39	37	37	37	38	38	38	39	39	39
4634	11 Shandlin Pl	5	64	55	49	39	39	39	37	37	37	38	38	38	39	39	39
4635	12 Shandlin Pl	5	64	55	49	39	39	39	37	37	37	38	38	38	39	39	39
4636	13 Shandlin Pl	5	64	55	49	40	40	40	38	38	38	39	39	39	40	40	40
4637	6 Shandlin Pl	5	64	55	49	37	37	37	<35	<35	<35	36	36	36	37	37	37
4638	4 Shandlin Pl	5	58	53	46	38	38	38	36	36	36	37	37	37	38	38	38
4639	45 Bickley Rd	5	64	55	49	39	39	39	37	37	37	38	38	38	39	39	39
4640	43 Bickley Rd	5	64	55	49	39	39	39	37	37	37	38	38	38	39	39	39
4641	19 Lindridge St	5	64	55	49	41	41	41	39	39	39	40	40	40	41	41	41
4642	39 Bickley Rd	5	58	53	46	41	41	41	39	39	39	40	40	40	41	41	41
4643	37 Bickley Rd	5	58	54	49	42	42	42	40	40	40	41	41	41	42	42	42
4644	35 Bickley Rd	5	58	53	46	42	42	42	40	40	40	41	41	41	42	42	42
4645	33 Bickley Rd	5	58	53	46	43	43	43	41	41	41	42	42	42	43	43	43
4646	57 Bickley Rd	5	58	53	46	35	35	35	<35	<35	<35	<35	<35	<35	35	35	35
4647	59 Bickley Rd	5	58	53	46	<35	<35	<35	<35	<35	<35	<35	<35	<35	<35	<35	<35
4648	61 Bickley Rd	5	63	54	40	35	35	35	<35	<35	<35	<35	<35	<35	35	35	35
4649	40 Bickley Rd	5	63	54	40	<35	<35	<35	<35	<35	<35	<35	<35	<35	<35	<35	<35
4650	42 Bickley Rd	5	58	53	46	<35	<35	<35	<35	<35	<35	<35	<35	<35	<35	<35	<35
4652	13 Lindridge St	5	63	54	40	40	40	40	38	38	38	39	39	39	40	40	40
4653	11 Lindridge St	5	58	54	49	41	41	41	39	39	39	40	40	40	41	41	41
4654	4 Lindridge St	5	64	55	49	39	39	39	37	37	37	38	38	38	39	39	39
4655	8 Mamble Pl	5	64	55	49	42	42	42	40	40	40	41	41	41	42	42	42
4656	9 Mamble Pl	5	58	53	46	45	45	45	43	43	43	44	44	44	45	45	45
4657	6 Mamble Pl	5	63	54	40	39	39	39	37	37	37	38	38	38	39	39	39
4658	5 Mamble Pl	5	63	54	40	39	39	39	37	37	37	38	38	38	39	39	39
4659	4 Mamble Pl	5	58	53	46	40	40	40	38	38	38	39	39	39	40	40	40
4660	3 Mamble Pl	5	58	53	46	40	40	40	38	38	38	39	39	39	40	40	40
4661	2 Mamble Pl	5	64	55	49	40	40	40	38	38	38	39	39	39	40	40	40
4662	6 Lindridge St	5	64	55	49	39	39	39	37	37	37	38	38	38	39	39	39
4663	5 Lindridge St	5	58	53	46	38	38	38	36	36	36	37	37	37	38	38	38
4664	7 Lindridge St	5	58	54	49	39	39	39	37	37	37	38	38	38	39	39	39
4665	9 Lindridge St	5	64	55	49	40	40	40	38	38	38	39	39	39	40	40	40
4666	18 Knighton Pl	5	64	55	49	41	41	41	39	39	39	40	40	40	41	41	41
4667	15 Lindridge St	5	58	53	46	40	40	40	38	38	38	39	39	39	40	40	40
4668	17 Lindridge St	5	58	53	46	40	40	40	38	38	38	39	39	39	40	40	40
4669	15 Knighton Pl	5	58	53	46	44	44	44	42	42	42	43	43	43	44	44	44
4670	17 Knighton Pl	5	63	54	40	42	42	42	40	40	40	41	41	41	42	42	42
4671	16 Knighton Pl	5	63	54	40	43	43	43	41	41	41	42	42	42	43	43	43

ID	Address	Catchment	NML			Spread and Compact, dBA, LAeq(15min)			Stabilisation, dBA, LAeq(15min)			Subsoil, dBA, LAeq(15min)			Retaining/Noise Walls, dBA, LAeq(15min)		
			Day	Evening	Night	Day	Evening	Night	Day	Evening	Night	Day	Evening	Night	Day	Evening	Night
4672	2 Knighton Pl	5	58	53	46	42	42	42	40	40	40	41	41	41	42	42	42
4673	1 Knighton Pl	5	58	54	49	43	43	43	41	41	41	42	42	42	43	43	43
4674	3 Knighton Pl	5	58	54	49	43	43	43	41	41	41	42	42	42	43	43	43
4675	4 Knighton Pl	5	63	54	40	44	44	44	42	42	42	43	43	43	44	44	44
4676	6 Knighton Pl	5	58	53	46	45	45	45	43	43	43	44	44	44	45	45	45
4677	5 Knighton Pl	5	58	53	46	43	43	43	41	41	41	42	42	42	43	43	43
4678	10 Lindridge St	5	58	53	46	42	42	42	40	40	40	41	41	41	42	42	42
4679	8 Lindridge St	5	58	53	46	41	41	41	39	39	39	40	40	40	41	41	41
4680	13 Mamble Pl	5	64	55	49	41	41	41	39	39	39	40	40	40	41	41	41
4681	12 Mamble Pl	5	64	55	49	42	42	42	40	40	40	41	41	41	42	42	42
4682	11 Mamble Pl	5	64	55	49	43	43	43	41	41	41	42	42	42	43	43	43
4683	10 Mamble Pl	5	63	54	40	44	44	44	42	42	42	43	43	43	44	44	44
4684	7 Mamble Pl	5	58	53	46	40	40	40	38	38	38	39	39	39	40	40	40
4685	57 Tukara Rd	5	63	54	40	<35	<35	<35	<35	<35	<35	<35	<35	<35	<35	<35	<35
4687	59 Tukara Rd	5	64	55	49	<35	<35	<35	<35	<35	<35	<35	<35	<35	<35	<35	<35
4688	55 Tukara Rd	5	58	54	49	<35	<35	<35	<35	<35	<35	<35	<35	<35	<35	<35	<35
4689	53 Tukara Rd	5	58	54	49	<35	<35	<35	<35	<35	<35	<35	<35	<35	<35	<35	<35
4690	51 Tukara Rd	5	58	53	46	<35	<35	<35	<35	<35	<35	<35	<35	<35	<35	<35	<35
4691	49 Tukara Rd	5	58	54	49	36	36	36	<35	<35	<35	<35	<35	<35	36	36	36
4692	47 Tukara Rd	5	63	54	40	35	35	35	<35	<35	<35	<35	<35	<35	35	35	35
4693	70 Tukara Rd	5	63	54	40	35	35	35	<35	<35	<35	<35	<35	<35	35	35	35
4694	68 Tukara Rd	5	58	53	46	<35	<35	<35	<35	<35	<35	<35	<35	<35	<35	<35	<35
4695	66 Tukara Rd	5	58	53	46	35	35	35	<35	<35	<35	<35	<35	<35	35	35	35
4696	64 Tukara Rd	5	58	53	46	35	35	35	<35	<35	<35	<35	<35	<35	35	35	35
4697	62 Tukara Rd	5	-	-	-	36	36	36	<35	<35	<35	<35	<35	<35	36	36	36
4698	60 Tukara Rd	5	58	54	49	36	36	36	<35	<35	<35	<35	<35	<35	36	36	36
4699	58 Tukara Rd	5	-	-	-	36	36	36	<35	<35	<35	<35	<35	<35	36	36	36
4700	56 Tukara Rd	5	63	54	40	36	36	36	<35	<35	<35	35	35	35	36	36	36
4701	54 Tukara Rd	5	63	54	40	37	37	37	<35	<35	<35	36	36	36	37	37	37
4702	52 Tukara Rd	5	58	54	49	37	37	37	<35	<35	<35	36	36	36	37	37	37
4703	50 Tukara Rd	5	58	53	46	37	37	37	<35	<35	<35	36	36	36	37	37	37
4704	48 Tukara Rd	5	64	55	49	37	37	37	35	35	35	36	36	36	37	37	37
4705	46 Tukara Rd	5	64	55	49	38	38	38	36	36	36	37	37	37	38	38	38
4706	45 Tukara Rd	5	64	55	49	36	36	36	<35	<35	<35	<35	<35	<35	36	36	36
4707	43 Tukara Rd	5	64	55	49	36	36	36	<35	<35	<35	35	35	35	36	36	36
4708	41 Tukara Rd	5	58	53	46	37	37	37	<35	<35	<35	36	36	36	37	37	37
4709	37 Bayley Rd	5	63	51	40	38	38	38	36	36	36	37	37	37	38	38	38
4710	37 Tukara Rd	5	63	51	40	38	38	38	36	36	36	37	37	37	38	38	38
4711	35 Tukara Rd	5	63	51	40	38	38	38	36	36	36	37	37	37	38	38	38

ID	Address	Catchment	NML			Spread and Compact, dBA, LAeq(15min)			Stabilisation, dBA, LAeq(15min)			Subsoil, dBA, LAeq(15min)			Retaining/Noise Walls, dBA, LAeq(15min)		
			Day	Evening	Night	Day	Evening	Night	Day	Evening	Night	Day	Evening	Night	Day	Evening	Night
4712	33 Tukara Rd	5	63	51	40	38	38	38	36	36	36	37	37	37	38	38	38
4713	31 Tukara Rd	5	63	51	40	38	38	38	36	36	36	37	37	37	38	38	38
4714	44 Tukara Rd	5	63	51	40	38	38	38	36	36	36	37	37	37	38	38	38
4715	42 Tukara Rd	5	58	53	46	39	39	39	37	37	37	38	38	38	39	39	39
4716	29 Tukara Rd	5	58	53	46	37	37	37	<35	<35	<35	36	36	36	37	37	37
4717	4 Tuscany Grove	5	64	55	49	37	37	37	<35	<35	<35	36	36	36	37	37	37
4718	2 Tuscany Grove	5	58	53	46	37	37	37	35	35	35	36	36	36	37	37	37
4719	Mary Mackillop Primary School- Bldg 1	5	64	55	49	37	37	37	35	35	35	36	36	36	37	37	37
4720	Mary Mackillop Primary School- Bldg 2	5	64	55	49	37	37	37	35	35	35	36	36	36	37	37	37
4721	Mary Mackillop Primary School- Bldg 3	5	58	53	46	37	37	37	35	35	35	36	36	36	37	37	37
4722	Mary Mackillop Primary School- Bldg 4	5	58	53	46	38	38	38	36	36	36	37	37	37	38	38	38
4723	Platypus playground childcare	5	58	53	46	40	40	40	38	38	38	39	39	39	40	40	40
4724	7 Kinmont Rd	5	58	53	46	43	43	43	41	41	41	42	42	42	43	43	43
4725	5 Kinmont Rd	5	62	54	43	42	42	42	40	40	40	41	41	41	42	42	42
4726	3 Kinmont Rd	5	62	54	43	41	41	41	39	39	39	40	40	40	41	41	41
4727	15 Tukara Rd	5	63	54	40	39	39	39	37	37	37	38	38	38	39	39	39
4728	82 Wardell Dr	5	58	53	46	38	38	38	36	36	36	37	37	37	38	38	38
4729	80 Wardell Dr	5	64	55	49	38	38	38	36	36	36	37	37	37	38	38	38
4730	78 Wardell Dr	5	58	54	49	38	38	38	36	36	36	37	37	37	38	38	38
4731	76 Wardell Dr	5	58	54	49	39	39	39	37	37	37	38	38	38	39	39	39
4732	74 Wardell Dr	5	58	53	46	39	39	39	37	37	37	38	38	38	39	39	39
4733	72 Wardell Dr	5	63	54	40	40	40	40	38	38	38	39	39	39	40	40	40
4734	172 Fragar Rd	5	58	53	46	40	40	40	38	38	38	39	39	39	40	40	40
4735	170 Fragar Rd	5	58	53	46	38	38	38	36	36	36	37	37	37	38	38	38
4736	168 Fragar Rd	5	58	53	46	39	39	39	37	37	37	38	38	38	39	39	39
4737	166 Fragar Rd_2	5	63	54	40	38	38	38	36	36	36	37	37	37	38	38	38
4738	166 Fragar Rd_1	5	63	54	40	38	38	38	36	36	36	37	37	37	38	38	38
4739	179 Fragar Rd	5	64	55	49	39	39	39	37	37	37	38	38	38	39	39	39
4740	175 Fragar Rd	5	64	55	49	37	37	37	<35	<35	<35	36	36	36	37	37	37
4741	169 Fragar Rd	5	64	55	49	37	37	37	<35	<35	<35	36	36	36	37	37	37
4742	171 Fragar Rd	5	58	53	46	37	37	37	35	35	35	36	36	36	37	37	37
4743	173 Fragar Rd	5	64	55	49	37	37	37	<35	<35	<35	36	36	36	37	37	37
4744	177 Fragar Rd	5	58	54	49	39	39	39	37	37	37	38	38	38	39	39	39
4745	181 Fragar Rd	5	63	54	40	39	39	39	37	37	37	38	38	38	39	39	39
4746	84 Wardell Dr	5	58	53	46	37	37	37	35	35	35	36	36	36	37	37	37
4747	183 Fragar Rd	5	58	53	46	39	39	39	37	37	37	38	38	38	39	39	39
4748	160 Fragar Rd_1	5	63	54	40	37	37	37	<35	<35	<35	36	36	36	37	37	37
4749	160 Fragar Rd_2	5	63	54	40	37	37	37	35	35	35	36	36	36	37	37	37
4750	160 Fragar Rd_3	5	63	54	40	37	37	37	35	35	35	36	36	36	37	37	37

ID	Address	Catchment	NML			Spread and Compact, dBA, LAeq(15min)			Stabilisation, dBA, LAeq(15min)			Subsoil, dBA, LAeq(15min)			Retaining/Noise Walls, dBA, LAeq(15min)		
			Day	Evening	Night	Day	Evening	Night	Day	Evening	Night	Day	Evening	Night	Day	Evening	Night
4751	160 Fragar Rd_4	5	58	53	46	38	38	38	36	36	36	37	37	37	38	38	38
4752	162 Fragar Rd_1	5	63	54	40	38	38	38	36	36	36	37	37	37	38	38	38
4753	162 Fragar Rd_2	5	58	54	49	38	38	38	36	36	36	37	37	37	38	38	38
4754	161 Fragar Rd	5	58	53	46	36	36	36	<35	<35	<35	<35	<35	<35	36	36	36
4755	163 Fragar Rd	5	64	55	49	36	36	36	<35	<35	<35	35	35	35	36	36	36
4756	167 Fragar Rd	5	64	55	49	37	37	37	<35	<35	<35	36	36	36	37	37	37
4757	15 Brockamin Dr	5	58	53	46	43	43	43	41	41	41	42	42	42	43	43	43
4758	18 Brockamin Dr	5	63	51	40	44	44	44	42	42	42	43	43	43	44	44	44
4759	12 Brockamin Dr	5	63	54	40	45	45	45	43	43	43	44	44	44	45	45	45
4760	9 Brockamin Dr	5	63	54	40	43	43	43	41	41	41	42	42	42	43	43	43
4761	27 Wardell Dr	5	58	53	46	42	42	42	40	40	40	41	41	41	42	42	42
4762	24 Miranda St	5	58	54	49	42	42	42	40	40	40	41	41	41	42	42	42
4763	4 Brockamin Dr	5	58	54	49	43	43	43	41	41	41	42	42	42	43	43	43
4764	6 Brockamin Dr	5	64	55	49	45	45	45	43	43	43	44	44	44	45	45	45
4765	8 Brockamin Dr	5	58	53	46	45	45	45	43	43	43	44	44	44	45	45	45
4766	10 Brockamin Dr	5	58	53	46	44	44	44	42	42	42	43	43	43	44	44	44
4767	14 Brockamin Dr	5	64	55	49	45	45	45	43	43	43	44	44	44	45	45	45
4768	16 Brockamin Dr	5	58	53	46	45	45	45	43	43	43	44	44	44	45	45	45
4769	20 Brockamin Dr	5	63	54	40	44	44	44	42	42	42	43	43	43	44	44	44
4770	22 Brockamin Dr	5	58	53	46	44	44	44	42	42	42	43	43	43	44	44	44
4771	24 Brockamin Dr	5	58	53	46	45	45	45	43	43	43	44	44	44	45	45	45
4772	26 Brockamin Dr	5	58	53	46	43	43	43	41	41	41	42	42	42	43	43	43
4773	28 Brockamin Dr	5	63	54	40	42	42	42	40	40	40	41	41	41	42	42	42
4774	31 Miranda Street	5	63	54	40	44	44	44	42	42	42	43	43	43	44	44	44
4775	7 Brockamin Dr	5	58	53	46	43	43	43	41	41	41	42	42	42	43	43	43
4776	11 Brockamin Dr	5	58	53	46	44	44	44	42	42	42	43	43	43	44	44	44
4777	13 Brockamin Dr	5	58	53	46	43	43	43	41	41	41	42	42	42	43	43	43
4778	17 Brockamin Dr	5	63	54	40	43	43	43	41	41	41	42	42	42	43	43	43
4779	19 Brockamin Dr	5	63	54	40	41	41	41	39	39	39	40	40	40	41	41	41
4780	21 Brockamin Dr	5	64	55	49	41	41	41	39	39	39	40	40	40	41	41	41
4781	23 Brockamin Dr	5	63	54	40	41	41	41	39	39	39	40	40	40	41	41	41
4782	25 Brockamin Dr	5	58	53	46	43	43	43	41	41	41	42	42	42	43	43	43
4783	27 Brockamin Dr	5	64	55	49	42	42	42	40	40	40	41	41	41	42	42	42
4784	29 Brockamin Dr	5	63	54	40	42	42	42	40	40	40	41	41	41	42	42	42
4785	16 Wardell Dr	5	63	54	40	44	44	44	42	42	42	43	43	43	44	44	44
4786	6 Wardell Dr	5	64	55	49	44	44	44	42	42	42	43	43	43	44	44	44
4787	8 Wardell Dr	5	58	54	49	41	41	41	39	39	39	40	40	40	41	41	41
4788	10 Wardell Dr	5	58	54	49	52	52	52	50	50	50	51	51	51	52	52	52
4789	12 Wardell Dr	5	58	53	46	45	45	45	43	43	43	44	44	44	45	45	45

ID	Address	Catchment	NML			Spread and Compact, dBA, LAeq(15min)			Stabilisation, dBA, LAeq(15min)			Subsoil, dBA, LAeq(15min)			Retaining/Noise Walls, dBA, LAeq(15min)		
			Day	Evening	Night	Day	Evening	Night	Day	Evening	Night	Day	Evening	Night	Day	Evening	Night
4790	2 Triton Pl	5	58	54	49	45	45	45	43	43	43	44	44	44	45	45	45
4791	3 Triton Pl	5	63	54	40	45	45	45	43	43	43	44	44	44	45	45	45
4792	4 Triton Pl	5	58	53	46	45	45	45	43	43	43	44	44	44	45	45	45
4793	5 Triton Pl	5	58	53	46	43	43	43	41	41	41	42	42	42	43	43	43
4794	1 Triton Pl	5	58	53	46	45	45	45	43	43	43	44	44	44	45	45	45
4795	11 Triton Pl	5	63	54	40	45	45	45	43	43	43	44	44	44	45	45	45
4854	79A Jamison St_1	4	58	53	46	46	46	46	44	44	44	45	45	45	46	46	46
4855	77A Jamison St	4	64	55	49	46	46	46	44	44	44	45	45	45	46	46	46
4856	73A Jamison St	4	-	-	-	51	51	51	49	49	49	50	50	50	51	51	51
4857	73B Jamison St	4	58	53	46	43	43	43	41	41	41	42	42	42	43	43	43
4858	3 Butler Cr	1	58	53	46	52	52	52	50	50	50	51	51	51	52	52	52
4859	7 Butler Cr	1	63	54	40	54	54	54	52	52	52	53	53	53	54	54	54
4860	9 Butler Cr	1	63	54	40	56	56	56	54	54	54	55	55	55	56	56	56
4861	11 Butler Cr	1	58	53	46	54	54	54	52	52	52	53	53	53	54	54	54
4862	13 Butler Cr	1	58	53	46	53	53	53	51	51	51	52	52	52	53	53	53
4863	15 Butler Cr	1	63	54	40	51	51	51	49	49	49	50	50	50	51	51	51
4864	17 Butler Cr	1	63	54	40	50	50	50	48	48	48	49	49	49	50	50	50
4865	19 Butler Cr	1	58	53	46	49	49	49	47	47	47	48	48	48	49	49	49
4866	21 Butler Cr	1	58	53	46	48	48	48	46	46	46	47	47	47	48	48	48
4867	23 Butler Cr	1	58	53	46	47	47	47	45	45	45	46	46	46	47	47	47
4871	65 Jamison Rd_2	4	58	53	46	40	40	40	38	38	38	39	39	39	40	40	40
4872	65 Jamison Rd_1	4	63	54	40	39	39	39	37	37	37	38	38	38	39	39	39
4873	67 Jamison Rd_3	4	58	53	46	41	41	41	39	39	39	40	40	40	41	41	41
4874	67 Jamison Rd_1	4	58	54	49	40	40	40	38	38	38	39	39	39	40	40	40
4875	67 Jamison Rd_2	4	58	53	46	41	41	41	39	39	39	40	40	40	41	41	41
4876	69 Jamison Rd_1	4	64	55	49	42	42	42	40	40	40	41	41	41	42	42	42
4877	69 Jamison Rd_2	4	58	54	49	42	42	42	40	40	40	41	41	41	42	42	42
4878	4 Butler Cres	1	64	55	49	45	45	45	43	43	43	44	44	44	45	45	45
4879	6 Butler Cres	1	64	55	49	51	51	51	49	49	49	50	50	50	51	51	51
4880	8 Butler Cres	1	64	55	49	50	50	50	48	48	48	49	49	49	50	50	50
4881	12 Butler Cres	1	64	55	49	49	49	49	47	47	47	48	48	48	49	49	49
4882	14 Butler Cres	1	64	55	49	50	50	50	48	48	48	49	49	49	50	50	50
4883	10 Butler Cres	1	58	53	46	50	50	50	48	48	48	49	49	49	50	50	50
4884	16 Butler Cres	1	58	53	46	49	49	49	47	47	47	48	48	48	49	49	49
4885	18 Butler Cres	1	58	53	46	47	47	47	45	45	45	46	46	46	47	47	47
4886	20 Butler Cres	1	58	53	46	46	46	46	44	44	44	45	45	45	46	46	46
4887	22 Butler Cres	1	63	51	40	45	45	45	43	43	43	44	44	44	45	45	45
4888	21 Fisher Ave	1	63	51	40	44	44	44	42	42	42	43	43	43	44	44	44
4889	19 Fisher Ave	1	63	51	40	45	45	45	43	43	43	44	44	44	45	45	45

ID	Address	Catchment	NML			Spread and Compact, dBA, LAeq(15min)			Stabilisation, dBA, LAeq(15min)			Subsoil, dBA, LAeq(15min)			Retaining/Noise Walls, dBA, LAeq(15min)		
			Day	Evening	Night	Day	Evening	Night	Day	Evening	Night	Day	Evening	Night	Day	Evening	Night
4890	17 Fisher Ave	1	63	54	40	47	47	47	45	45	45	46	46	46	47	47	47
4891	15 Fisher Ave	1	63	54	40	48	48	48	46	46	46	47	47	47	48	48	48
4892	13 Fisher Ave	1	58	53	46	46	46	46	44	44	44	45	45	45	46	46	46
4893	11 Fisher Ave	1	58	53	46	47	47	47	45	45	45	46	46	46	47	47	47
4894	9 Fisher Ave	1	64	55	49	47	47	47	45	45	45	46	46	46	47	47	47
4895	7 Fisher Ave	1	58	53	46	48	48	48	46	46	46	47	47	47	48	48	48
4896	3 Fisher Ave	1	64	55	49	47	47	47	45	45	45	46	46	46	47	47	47
4897	3 Fisher Ave	1	58	53	46	45	45	45	43	43	43	44	44	44	45	45	45
4898	2 Fisher Ave	1	58	53	46	46	46	46	44	44	44	45	45	45	46	46	46
4899	4 Fisher Ave	1	58	53	46	46	46	46	44	44	44	45	45	45	46	46	46
4900	6 Fisher Ave	1	63	54	40	46	46	46	44	44	44	45	45	45	46	46	46
4901	8 Fisher Ave	1	58	53	46	46	46	46	44	44	44	45	45	45	46	46	46
4902	10 Fisher Ave	1	58	53	46	46	46	46	44	44	44	45	45	45	46	46	46
4903	12 Fisher Ave	1	63	54	40	44	44	44	42	42	42	43	43	43	44	44	44
4904	14 Fisher Ave	1	58	53	46	43	43	43	41	41	41	42	42	42	43	43	43
4905	16 Fisher Ave	1	58	53	46	44	44	44	42	42	42	43	43	43	44	44	44
4906	17 Banderra Rd	1	58	53	46	43	43	43	41	41	41	42	42	42	43	43	43
4907	15 Banderra Rd	1	58	53	46	43	43	43	41	41	41	42	42	42	43	43	43
4908	13 Banderra Rd	1	63	54	40	44	44	44	42	42	42	43	43	43	44	44	44
4909	11 Banderra Rd	1	64	55	49	44	44	44	42	42	42	43	43	43	44	44	44
4910	9 Banderra Rd	1	64	55	49	44	44	44	42	42	42	43	43	43	44	44	44
4911	7 Banderra Rd	1	58	53	46	45	45	45	43	43	43	44	44	44	45	45	45
4912	5 Banderra Rd	1	63	54	40	44	44	44	42	42	42	43	43	43	44	44	44
4913	3 Banderra Rd	1	63	54	40	44	44	44	42	42	42	43	43	43	44	44	44
4914	1 Banderra Rd	1	58	53	46	45	45	45	43	43	43	44	44	44	45	45	45
4915	4 Banderra Rd	1	58	54	49	47	47	47	45	45	45	46	46	46	47	47	47
4916	6 Banderra Rd	1	63	54	40	47	47	47	45	45	45	46	46	46	47	47	47
4917	6 Banderra Rd	1	58	53	46	46	46	46	44	44	44	45	45	45	46	46	46
4918	8 Banderra Rd	1	58	53	46	45	45	45	43	43	43	44	44	44	45	45	45
4919	10 Banderra Rd	1	58	53	46	45	45	45	43	43	43	44	44	44	45	45	45
4920	12 Banderra Rd	1	58	53	46	44	44	44	42	42	42	43	43	43	44	44	44
4921	14 Banderra Rd	1	63	54	40	42	42	42	40	40	40	41	41	41	42	42	42
4922	16 Banderra Rd	1	63	54	40	42	42	42	40	40	40	41	41	41	42	42	42
4923	13 Baronesa Rd	1	58	53	46	42	42	42	40	40	40	41	41	41	42	42	42
4924	11 Baronesa Rd	1	63	54	40	43	43	43	41	41	41	42	42	42	43	43	43
4925	9 Baronesa Rd	1	58	54	49	43	43	43	41	41	41	42	42	42	43	43	43
4926	7 Baronesa Rd	1	64	55	49	44	44	44	42	42	42	43	43	43	44	44	44
4927	3 Baronesa Rd	1	58	53	46	45	45	45	43	43	43	44	44	44	45	45	45
4928	3 Baronesa Rd	1	63	54	40	46	46	46	44	44	44	45	45	45	46	46	46



ID	Address	Catchment	NML			Spread and Compact, dBA, LAeq(15min)			Stabilisation, dBA, LAeq(15min)			Subsoil, dBA, LAeq(15min)			Retaining/Noise Walls, dBA, LAeq(15min)		
			Day	Evening	Night	Day	Evening	Night	Day	Evening	Night	Day	Evening	Night	Day	Evening	Night
4929	1 Baronesa Rd	1	63	54	40	47	47	47	45	45	45	46	46	46	47	47	47
4930	2 Baronesa Rd	1	63	54	40	47	47	47	45	45	45	46	46	46	47	47	47
4931	4 Baronesa Rd	1	63	54	40	46	46	46	44	44	44	45	45	45	46	46	46
4932	6 Baronesa Rd	1	63	54	40	45	45	45	43	43	43	44	44	44	45	45	45
4933	8 Baronesa Rd	1	58	53	46	45	45	45	43	43	43	44	44	44	45	45	45
4934	10 Baronesa Rd	1	58	53	46	44	44	44	42	42	42	43	43	43	44	44	44
4935	12 Baronesa Rd	1	64	55	49	43	43	43	41	41	41	42	42	42	43	43	43
4936	14 Baronesa Rd	1	58	53	46	43	43	43	41	41	41	42	42	42	43	43	43
4937	123 Smith St	1	58	53	46	45	45	45	43	43	43	44	44	44	45	45	45
4938	125A Smith St	1	58	54	49	44	44	44	42	42	42	43	43	43	44	44	44
4939	125A Smith St	1	58	53	46	43	43	43	41	41	41	42	42	42	43	43	43
4940	129 Smith St	1	58	53	46	43	43	43	41	41	41	42	42	42	43	43	43
4941	146 Smith St	1	58	53	46	45	45	45	43	43	43	44	44	44	45	45	45
4942	148 Smith St	1	58	53	46	44	44	44	42	42	42	43	43	43	44	44	44
4943	150 Smith St	1	58	53	46	43	43	43	41	41	41	42	42	42	43	43	43
4944	152 Smith St	1	58	53	46	43	43	43	41	41	41	42	42	42	43	43	43
4945	42 Fragar St	1	58	53	46	55	55	55	53	53	53	54	54	54	55	55	55
4946	51 Fragar St	1	63	54	40	51	51	51	49	49	49	50	50	50	51	51	51
4947	44 Fragar St	1	58	53	46	54	54	54	52	52	52	53	53	53	54	54	54
4948	46 Fragar St	1	58	53	46	53	53	53	51	51	51	52	52	52	53	53	53
4949	46a Fragar St	1	63	54	40	53	53	53	51	51	51	52	52	52	53	53	53
4950	48 Fragar St	1	63	54	40	52	52	52	50	50	50	51	51	51	52	52	52
4951	50 Fragar St	1	64	55	49	51	51	51	49	49	49	50	50	50	51	51	51
4952	52 Fragar St	1	63	54	40	49	49	49	47	47	47	48	48	48	49	49	49
4953	54 Fragar St	1	58	53	46	47	47	47	45	45	45	46	46	46	47	47	47
4954	56 Fragar St	1	64	55	49	47	47	47	45	45	45	46	46	46	47	47	47
4955	58 Fragar St	1	63	54	40	47	47	47	45	45	45	46	46	46	47	47	47
4956	60 Fragar St	1	64	55	49	45	45	45	43	43	43	44	44	44	45	45	45
4957	62 Fragar St	1	58	54	49	42	42	42	40	40	40	41	41	41	42	42	42
4958	64 Fragar St	1	63	54	40	42	42	42	40	40	40	41	41	41	42	42	42
4959	66 Fragar St	1	58	53	46	41	41	41	39	39	39	40	40	40	41	41	41
4960	68 Fragar St	1	58	53	46	41	41	41	39	39	39	40	40	40	41	41	41
4961	70 Fragar St	1	58	53	46	39	39	39	37	37	37	38	38	38	39	39	39
4962	72 Fragar St	1	63	54	40	39	39	39	37	37	37	38	38	38	39	39	39
4963	74 Fragar St	1	64	55	49	39	39	39	37	37	37	38	38	38	39	39	39
4964	76 Fragar St	1	63	54	40	39	39	39	37	37	37	38	38	38	39	39	39
4965	78 Fragar St	1	58	54	49	41	41	41	39	39	39	40	40	40	41	41	41
4966	3 Burgess Rd	1	58	53	46	40	40	40	38	38	38	39	39	39	40	40	40
4967	5 Burgess Rd	1	64	55	49	40	40	40	38	38	38	39	39	39	40	40	40

ID	Address	Catchment	NML			Spread and Compact, dBA, LAeq(15min)			Stabilisation, dBA, LAeq(15min)			Subsoil, dBA, LAeq(15min)			Retaining/Noise Walls, dBA, LAeq(15min)		
			Day	Evening	Night	Day	Evening	Night	Day	Evening	Night	Day	Evening	Night	Day	Evening	Night
4968	7 Burgess Rd	1	64	55	49	40	40	40	38	38	38	39	39	39	40	40	40
4969	9 Burgess Rd	1	64	55	49	41	41	41	39	39	39	40	40	40	41	41	41
4970	11 Burgess Rd	1	58	53	46	41	41	41	39	39	39	40	40	40	41	41	41
4971	13 Burgess Rd	1	63	51	40	42	42	42	40	40	40	41	41	41	42	42	42
4972	15 Burgess Rd	1	63	51	40	42	42	42	40	40	40	41	41	41	42	42	42
4973	17 Burgess Rd	1	63	54	40	44	44	44	42	42	42	43	43	43	44	44	44
4974	37 Sheba Cres	1	63	54	40	44	44	44	42	42	42	43	43	43	44	44	44
4975	35 Sheba Cres	1	58	53	46	44	44	44	42	42	42	43	43	43	44	44	44
4976	33 Sheba Cres	1	58	53	46	41	41	41	39	39	39	40	40	40	41	41	41
4977	31 Sheba Cres	1	64	55	49	41	41	41	39	39	39	40	40	40	41	41	41
4978	29 Sheba Cres	1	58	53	46	42	42	42	40	40	40	41	41	41	42	42	42
4979	27 Sheba Cres	1	64	55	49	43	43	43	41	41	41	42	42	42	43	43	43
4980	25 Sheba Cres	1	58	53	46	44	44	44	42	42	42	43	43	43	44	44	44
4981	23 Sheba Cres	1	58	53	46	44	44	44	42	42	42	43	43	43	44	44	44
4982	21 Sheba Cres	1	63	54	40	45	45	45	43	43	43	44	44	44	45	45	45
4983	19 Sheba Cres	1	64	55	49	45	45	45	43	43	43	44	44	44	45	45	45
4984	17 Sheba Cres	1	58	53	46	46	46	46	44	44	44	45	45	45	46	46	46
4985	15 Sheba Cres	1	58	53	46	46	46	46	44	44	44	45	45	45	46	46	46
4986	13 Sheba Cres	1	63	54	40	46	46	46	44	44	44	45	45	45	46	46	46
4987	11 Sheba Cres	1	64	55	49	47	47	47	45	45	45	46	46	46	47	47	47
4988	9 Sheba Cres	1	64	55	49	47	47	47	45	45	45	46	46	46	47	47	47
4989	7 Sheba Cres	1	58	53	46	46	46	46	44	44	44	45	45	45	46	46	46
4990	5 Sheba Cres	1	64	55	49	48	48	48	46	46	46	47	47	47	48	48	48
4991	53 Flagar Rd	1	63	54	40	50	50	50	48	48	48	49	49	49	50	50	50
4992	55 Flagar Rd	1	58	53	46	49	49	49	47	47	47	48	48	48	49	49	49
4993	3 Treetops Ave	1	58	54	49	47	47	47	45	45	45	46	46	46	47	47	47
4994	5 Treetops Ave	1	63	54	40	47	47	47	45	45	45	46	46	46	47	47	47
4995	7 Treetops Ave	1	58	53	46	46	46	46	44	44	44	45	45	45	46	46	46
4996	9 Treetops Ave	1	58	53	46	45	45	45	43	43	43	44	44	44	45	45	45
4997	11 Treetops Ave	1	58	53	46	45	45	45	43	43	43	44	44	44	45	45	45
4998	57 Fragar Rd	1	63	54	40	47	47	47	45	45	45	46	46	46	47	47	47
4999	59 Fragar Rd	1	63	54	40	45	45	45	43	43	43	44	44	44	45	45	45
5000	61 Fragar Rd	1	58	53	46	45	45	45	43	43	43	44	44	44	45	45	45
5001	63 Fragar Rd	1	63	54	40	45	45	45	43	43	43	44	44	44	45	45	45
5002	65 Fragar Rd	1	63	54	40	45	45	45	43	43	43	44	44	44	45	45	45
5003	67 Fragar Rd	1	58	54	49	41	41	41	39	39	39	40	40	40	41	41	41
5004	3 Gladys St	4	64	55	49	43	43	43	41	41	41	42	42	42	43	43	43
5005	5 Gladys St	4	64	55	49	42	42	42	40	40	40	41	41	41	42	42	42
5006	7 Gladys St	4	58	53	46	41	41	41	39	39	39	40	40	40	41	41	41

ID	Address	Catchment	NML			Spread and Compact, dBA, LAeq(15min)			Stabilisation, dBA, LAeq(15min)			Subsoil, dBA, LAeq(15min)			Retaining/Noise Walls, dBA, LAeq(15min)		
			Day	Evening	Night	Day	Evening	Night	Day	Evening	Night	Day	Evening	Night	Day	Evening	Night
5007	9 Gladys St	4	63	54	40	40	40	40	38	38	38	39	39	39	40	40	40
5008	11 Gladys St	4	63	54	40	41	41	41	39	39	39	40	40	40	41	41	41
5009	13 Gladys St	4	63	54	40	41	41	41	39	39	39	40	40	40	41	41	41
5010	15 Gladys St	4	63	54	40	42	42	42	40	40	40	41	41	41	42	42	42
5011	17 Gladys St	4	63	54	40	42	42	42	40	40	40	41	41	41	42	42	42
5012	19 Gladys St	4	63	54	40	41	41	41	39	39	39	40	40	40	41	41	41
5013	23 Gladys St	4	58	53	46	42	42	42	40	40	40	41	41	41	42	42	42
5014	25 Gladys St	4	58	53	46	42	42	42	40	40	40	41	41	41	42	42	42
5015	27 Gladys St	4	64	55	49	43	43	43	41	41	41	42	42	42	43	43	43
5016	29 Gladys St	4	58	53	46	43	43	43	41	41	41	42	42	42	43	43	43
5017	31 Gladys St	4	58	54	49	45	45	45	43	43	43	44	44	44	45	45	45
5018	33 Gladys St	4	58	53	46	42	42	42	40	40	40	41	41	41	42	42	42
5019	35 Gladys St	4	58	53	46	44	44	44	42	42	42	43	43	43	44	44	44
5020	4 Gladys St	4	58	53	46	40	40	40	38	38	38	39	39	39	40	40	40
5021	6 Gladys St	4	63	54	40	40	40	40	38	38	38	39	39	39	40	40	40
5022	8 Gladys St	4	58	53	46	41	41	41	39	39	39	40	40	40	41	41	41
5023	10 Gladys St	4	58	53	46	40	40	40	38	38	38	39	39	39	40	40	40
5024	12 Gladys St	4	63	54	40	40	40	40	38	38	38	39	39	39	40	40	40
5025	14 Gladys St	4	63	54	40	39	39	39	37	37	37	38	38	38	39	39	39
5026	16 Gladys St	4	58	53	46	39	39	39	37	37	37	38	38	38	39	39	39
5027	18 Gladys St	4	58	53	46	39	39	39	37	37	37	38	38	38	39	39	39
5028	20 Gladys St	4	58	53	46	39	39	39	37	37	37	38	38	38	39	39	39
5029	22 Gladys St	4	58	53	46	40	40	40	38	38	38	39	39	39	40	40	40
5030	24 Gladys St	4	63	54	40	40	40	40	38	38	38	39	39	39	40	40	40
5031	26 Gladys St	4	64	55	49	42	42	42	40	40	40	41	41	41	42	42	42
5032	28 Gladys St	4	58	53	46	42	42	42	40	40	40	41	41	41	42	42	42
5033	30 Gladys St	4	58	53	46	42	42	42	40	40	40	41	41	41	42	42	42
5034	32 Gladys St	4	58	53	46	42	42	42	40	40	40	41	41	41	42	42	42
5035	34 Gladys St	4	58	53	46	43	43	43	41	41	41	42	42	42	43	43	43
5036	36 Gladys St	4	63	54	40	43	43	43	41	41	41	42	42	42	43	43	43
5037	9 Lucy St	4	64	55	49	43	43	43	41	41	41	42	42	42	43	43	43
5038	35 Elliot St	4	63	54	40	41	41	41	39	39	39	40	40	40	41	41	41
5039	33 Elliot St	4	63	54	40	42	42	42	40	40	40	41	41	41	42	42	42
5040	31 Elliot St	4	58	54	49	41	41	41	39	39	39	40	40	40	41	41	41
5041	29 Elliot St	4	64	55	49	41	41	41	39	39	39	40	40	40	41	41	41
5042	27 Elliot St	4	64	55	49	41	41	41	39	39	39	40	40	40	41	41	41
5043	25 Elliot St	4	64	55	49	40	40	40	38	38	38	39	39	39	40	40	40
5044	23 Elliot St	4	58	53	46	40	40	40	38	38	38	39	39	39	40	40	40
5045	21 Elliot St	4	63	54	40	39	39	39	37	37	37	38	38	38	39	39	39

ID	Address	Catchment	NML			Spread and Compact, dBA, LAeq(15min)			Stabilisation, dBA, LAeq(15min)			Subsoil, dBA, LAeq(15min)			Retaining/Noise Walls, dBA, LAeq(15min)		
			Day	Evening	Night	Day	Evening	Night	Day	Evening	Night	Day	Evening	Night	Day	Evening	Night
5046	19 Elliot St	4	63	54	40	39	39	39	37	37	37	38	38	38	39	39	39
5047	17 Elliot St	4	63	54	40	39	39	39	37	37	37	38	38	38	39	39	39
5048	15 Elliot St	4	63	54	40	38	38	38	36	36	36	37	37	37	38	38	38
5049	13 Elliot St	4	63	54	40	39	39	39	37	37	37	38	38	38	39	39	39
5050	11 Elliot St	4	63	54	40	38	38	38	36	36	36	37	37	37	38	38	38
5051	9 Elliot St	4	63	54	40	38	38	38	36	36	36	37	37	37	38	38	38
5052	7 Elliot St	4	63	54	40	39	39	39	37	37	37	38	38	38	39	39	39
5053	5 Elliot St	4	63	54	40	38	38	38	36	36	36	37	37	37	38	38	38
5054	3 Elliot St	4	58	53	46	38	38	38	36	36	36	37	37	37	38	38	38
5055	32 Elliot St	4	58	53	46	40	40	40	38	38	38	39	39	39	40	40	40
5056	34 Elliot St	4	58	53	46	40	40	40	38	38	38	39	39	39	40	40	40
5057	36 Elliot St	4	63	51	40	41	41	41	39	39	39	40	40	40	41	41	41
5058	3 Stapley St	4	63	54	40	59	59	59	57	57	57	58	58	58	59	59	59
5059	5 Stapley St	4	63	54	40	55	55	55	53	53	53	54	54	54	55	55	55
5060	7 Stapley St	4	58	53	46	54	54	54	52	52	52	53	53	53	54	54	54
5061	2 Lucy St	4	58	53	46	42	42	42	40	40	40	41	41	41	42	42	42
5062	4 Lucy St	4	58	54	49	42	42	42	40	40	40	41	41	41	42	42	42
5063	6 Lucy St	4	58	54	49	42	42	42	40	40	40	41	41	41	42	42	42
5064	8 Lucy St	4	64	55	49	42	42	42	40	40	40	41	41	41	42	42	42
5065	10 Lucy St	4	58	53	46	41	41	41	39	39	39	40	40	40	41	41	41
5066	12 Lucy St	4	58	53	46	43	43	43	41	41	41	42	42	42	43	43	43
5067	14 Lucy St	4	58	53	46	43	43	43	41	41	41	42	42	42	43	43	43
5068	3 Hogan Pl	4	58	53	46	42	42	42	40	40	40	41	41	41	42	42	42
5069	4 Hogan Pl	4	63	54	40	44	44	44	42	42	42	43	43	43	44	44	44
5070	5 Hogan Pl	4	63	54	40	46	46	46	44	44	44	45	45	45	46	46	46
5071	5 Piper Cl	4	64	55	49	44	44	44	42	42	42	43	43	43	44	44	44
5072	6 Piper Cl	4	58	53	46	45	45	45	43	43	43	44	44	44	45	45	45
5073	7 Piper Cl	4	58	54	49	45	45	45	43	43	43	44	44	44	45	45	45
5074	8 Piper Cl	4	58	54	49	41	41	41	39	39	39	40	40	40	41	41	41
5075	9 Piper Cl	4	63	54	40	40	40	40	38	38	38	39	39	39	40	40	40
5076	10 Piper Cl	4	58	53	46	41	41	41	39	39	39	40	40	40	41	41	41
5077	11 Piper Cl	4	63	54	40	41	41	41	39	39	39	40	40	40	41	41	41
5078	13 Piper Cl	4	63	54	40	41	41	41	39	39	39	40	40	40	41	41	41
5079	12 Piper Cl	4	63	54	40	41	41	41	39	39	39	40	40	40	41	41	41
5080	14 Piper Cl	4	64	55	49	41	41	41	39	39	39	40	40	40	41	41	41
5081	15 Piper Cl	4	58	53	46	41	41	41	39	39	39	40	40	40	41	41	41
5082	16 Piper Cl	4	64	55	49	42	42	42	40	40	40	41	41	41	42	42	42
5083	17 Piper Cl	4	58	53	46	43	43	43	41	41	41	42	42	42	43	43	43
5084	18 Piper Cl	4	58	53	46	44	44	44	42	42	42	43	43	43	44	44	44

ID	Address	Catchment	NML			Spread and Compact, dBA, LAeq(15min)			Stabilisation, dBA, LAeq(15min)			Subsoil, dBA, LAeq(15min)			Retaining/Noise Walls, dBA, LAeq(15min)		
			Day	Evening	Night	Day	Evening	Night	Day	Evening	Night	Day	Evening	Night	Day	Evening	Night
5085	21 Piper Cl	4	58	54	49	43	43	43	41	41	41	42	42	42	43	43	43
5086	19 Piper Cl	4	58	53	46	44	44	44	42	42	42	43	43	43	44	44	44
5087	20 Piper Cl	4	58	53	46	43	43	43	41	41	41	42	42	42	43	43	43
5088	22 Piper Cl	4	63	54	40	46	46	46	44	44	44	45	45	45	46	46	46
5089	33 Piper Cl_1	4	63	54	40	40	40	40	38	38	38	39	39	39	40	40	40
5090	33 Bringelly St_2	4	58	54	49	39	39	39	37	37	37	38	38	38	39	39	39
5091	1 Quigg Pl	4	58	53	46	40	40	40	38	38	38	39	39	39	40	40	40
5092	5 Caddens Rd	4	63	54	40	39	39	39	37	37	37	38	38	38	39	39	39
5093	5 Chindoo Cl	4	63	54	40	39	39	39	37	37	37	38	38	38	39	39	39
5094	30-36 Caddens Rd	8	64	55	49	<35	<35	<35	<35	<35	<35	<35	<35	<35	<35	<35	<35
5095	11 Blueridge Pl	8	64	55	49	37	37	37	<35	<35	<35	36	36	36	37	37	37
5096	13 Blueridge Pl	8	58	53	46	<35	<35	<35	<35	<35	<35	<35	<35	<35	<35	<35	<35
5097	14 Blueridge Pl	8	63	54	40	<35	<35	<35	<35	<35	<35	<35	<35	<35	<35	<35	<35
5098	20 Burgess Rd	1	58	53	46	42	42	42	40	40	40	41	41	41	42	42	42
5099	18 Burgess Rd	1	58	53	46	41	41	41	39	39	39	40	40	40	41	41	41
5100	16 Burgess Rd	1	63	54	40	41	41	41	39	39	39	40	40	40	41	41	41
5101	14 Burgess Rd	1	63	54	40	40	40	40	38	38	38	39	39	39	40	40	40
5102	12 Burgess Rd	1	63	54	40	39	39	39	37	37	37	38	38	38	39	39	39
5103	10 Burgess Rd	1	58	53	46	40	40	40	38	38	38	39	39	39	40	40	40
5104	8 Burgess Rd	1	63	54	40	40	40	40	38	38	38	39	39	39	40	40	40
5105	6 Burgess Rd	1	58	53	46	39	39	39	37	37	37	38	38	38	39	39	39
5106	4 Burgess Rd	1	58	53	46	39	39	39	37	37	37	38	38	38	39	39	39
5107	80 Fragar Rd	1	58	53	46	40	40	40	38	38	38	39	39	39	40	40	40
5108	82 Fragar Rd	1	58	53	46	39	39	39	37	37	37	38	38	38	39	39	39
5109	45 Hilliger Rd	1	58	54	49	40	40	40	38	38	38	39	39	39	40	40	40
5110	43 Hilliger Rd	1	63	54	40	40	40	40	38	38	38	39	39	39	40	40	40
5111	41 Hilliger Rd	1	58	54	49	40	40	40	38	38	38	39	39	39	40	40	40
5112	39 Hilliger Rd	1	58	54	49	40	40	40	38	38	38	39	39	39	40	40	40
5113	16 Hilliger Rd	1	64	55	49	39	39	39	37	37	37	38	38	38	39	39	39
5114	18 Hilliger Rd	1	64	55	49	39	39	39	37	37	37	38	38	38	39	39	39
5115	20 Hilliger Rd	1	58	53	46	39	39	39	37	37	37	38	38	38	39	39	39
5116	22 Hilliger Rd	1	63	51	40	40	40	40	38	38	38	39	39	39	40	40	40
5117	24 Hilliger Rd	1	63	51	40	41	41	41	39	39	39	40	40	40	41	41	41
5118	26 Hilliger Rd	1	58	53	46	45	45	45	43	43	43	44	44	44	45	45	45
5119	17 Irene St	1	64	55	49	40	40	40	38	38	38	39	39	39	40	40	40
5120	15 Irene St	1	64	55	49	41	41	41	39	39	39	40	40	40	41	41	41
5121	13 Irene St	1	64	55	49	42	42	42	40	40	40	41	41	41	42	42	42
5122	11 Irene St	1	58	54	49	42	42	42	40	40	40	41	41	41	42	42	42
5123	9 Irene St	1	58	54	49	43	43	43	41	41	41	42	42	42	43	43	43

ID	Address	Catchment	NML			Spread and Compact, dBA, LAeq(15min)			Stabilisation, dBA, LAeq(15min)			Subsoil, dBA, LAeq(15min)			Retaining/Noise Walls, dBA, LAeq(15min)		
			Day	Evening	Night	Day	Evening	Night	Day	Evening	Night	Day	Evening	Night	Day	Evening	Night
5124	7 Irene St	1	58	54	49	44	44	44	42	42	42	43	43	43	44	44	44
5125	5 Irene St	1	64	55	49	47	47	47	45	45	45	46	46	46	47	47	47
5126	8 Irene St	1	58	53	46	43	43	43	41	41	41	42	42	42	43	43	43
5127	10 Irene St	1	63	54	40	42	42	42	40	40	40	41	41	41	42	42	42
5128	12 Irene St	1	63	54	40	42	42	42	40	40	40	41	41	41	42	42	42
5129	14 Irene St	1	64	55	49	41	41	41	39	39	39	40	40	40	41	41	41
5130	16 Irene St	1	64	55	49	40	40	40	38	38	38	39	39	39	40	40	40
5131	18 Irene St	1	58	54	49	42	42	42	40	40	40	41	41	41	42	42	42
5132	20 Irene St	1	63	54	40	40	40	40	38	38	38	39	39	39	40	40	40
5133	9 Christine St	1	58	53	46	42	42	42	40	40	40	41	41	41	42	42	42
5134	11 Christine St	1	58	53	46	42	42	42	40	40	40	41	41	41	42	42	42
5135	13 Christine St	1	63	54	40	41	41	41	39	39	39	40	40	40	41	41	41
5136	15 Christine St	1	64	55	49	42	42	42	40	40	40	41	41	41	42	42	42
5137	17 Christine St	1	64	55	49	41	41	41	39	39	39	40	40	40	41	41	41
5138	19 Christine St	1	64	55	49	40	40	40	38	38	38	39	39	39	40	40	40
5139	21 Christine St	1	64	55	49	42	42	42	40	40	40	41	41	41	42	42	42
5140	12 Christine St	1	63	54	40	42	42	42	40	40	40	41	41	41	42	42	42
5141	14 Christine St	1	58	53	46	43	43	43	41	41	41	42	42	42	43	43	43
5142	16 Christine St	1	58	54	49	43	43	43	41	41	41	42	42	42	43	43	43
5143	18 Christine St	1	63	54	40	41	41	41	39	39	39	40	40	40	41	41	41
5144	20 Christine St	1	58	53	46	41	41	41	39	39	39	40	40	40	41	41	41
5145	22 Christine St	1	58	53	46	41	41	41	39	39	39	40	40	40	41	41	41
5146	11A Tania Ave	1	58	53	46	44	44	44	42	42	42	43	43	43	44	44	44
5147	13 Tania Ave	1	58	53	46	43	43	43	41	41	41	42	42	42	43	43	43
5148	15 Tania Ave	1	63	54	40	42	42	42	40	40	40	41	41	41	42	42	42
5149	17 Tania Ave	1	63	54	40	43	43	43	41	41	41	42	42	42	43	43	43
5150	19 Tania Ave	1	63	54	40	42	42	42	40	40	40	41	41	41	42	42	42
5151	21 Tania Ave	1	58	53	46	45	45	45	43	43	43	44	44	44	45	45	45
5152	12 Tania Ave	5	63	54	40	46	46	46	44	44	44	45	45	45	46	46	46
5153	14 Tania Ave	5	58	54	49	40	40	40	38	38	38	39	39	39	40	40	40
5154	16 Tania Ave	5	64	55	49	44	44	44	42	42	42	43	43	43	44	44	44
5155	18 Tania Ave	5	63	54	40	39	39	39	37	37	37	38	38	38	39	39	39
5156	20 Tania Ave	5	63	54	40	39	39	39	37	37	37	38	38	38	39	39	39
5157	22 Tania Ave	5	63	54	40	43	43	43	41	41	41	42	42	42	43	43	43
5158	24 Tania Ave	5	63	54	40	46	46	46	44	44	44	45	45	45	46	46	46
5159	26 Tania Ave	5	70	-	-	54	54	54	52	52	52	53	53	53	54	54	54
5160	28 Tania Ave	5	70	-	-	46	46	46	44	44	44	45	45	45	46	46	46
5161	30 Tania Ave	5	70	-	-	52	52	52	50	50	50	51	51	51	52	52	52
5162	32 Tania Ave	5	63	54	40	55	55	55	53	53	53	54	54	54	55	55	55

ID	Address	Catchment	NML			Spread and Compact, dBA, LAeq(15min)			Stabilisation, dBA, LAeq(15min)			Subsoil, dBA, LAeq(15min)			Retaining/Noise Walls, dBA, LAeq(15min)		
			Day	Evening	Night	Day	Evening	Night	Day	Evening	Night	Day	Evening	Night	Day	Evening	Night
5163	34 Tania Ave	5	64	55	49	54	54	54	52	52	52	53	53	53	54	54	54
5164	36 Tania Ave	5	64	55	49	50	50	50	48	48	48	49	49	49	50	50	50
5165	38 Tania Ave	5	64	55	49	50	50	50	48	48	48	49	49	49	50	50	50
5166	118 Fragar Rd	5	58	53	46	47	47	47	45	45	45	46	46	46	47	47	47
5167	120 Fragar Rd	5	58	53	46	48	48	48	46	46	46	47	47	47	48	48	48
5168	122 Fragar Rd	5	62	54	43	47	47	47	45	45	45	46	46	46	47	47	47
5169	126 Fragar Rd	5	62	54	43	50	50	50	48	48	48	49	49	49	50	50	50
5170	128 Fragar Rd	5	58	53	46	36	36	36	<35	<35	<35	35	35	35	36	36	36
5171	1 Oberon Cres	5	63	54	40	53	53	53	51	51	51	52	52	52	53	53	53
5172	3 Oberon Cres	5	63	54	40	52	52	52	50	50	50	51	51	51	52	52	52
5173	1 Wardell Dr	5	58	53	46	46	46	46	44	44	44	45	45	45	46	46	46
5174	132 Fragar Rd	5	63	54	40	44	44	44	42	42	42	43	43	43	44	44	44
5175	134 Fragar Rd	5	58	53	46	44	44	44	42	42	42	43	43	43	44	44	44
5176	136 Fragar Rd	5	58	53	46	41	41	41	39	39	39	40	40	40	41	41	41
5177	138 Fragar Rd	5	58	53	46	42	42	42	40	40	40	41	41	41	42	42	42
5178	140 Fragar Rd	5	63	54	40	43	43	43	41	41	41	42	42	42	43	43	43
5179	142 Fragar Rd	5	58	53	46	43	43	43	41	41	41	42	42	42	43	43	43
5180	144 Fragar Rd	5	63	54	40	42	42	42	40	40	40	41	41	41	42	42	42
5181	146 Fragar Rd	5	58	53	46	42	42	42	40	40	40	41	41	41	42	42	42
5182	1 Gloria Pl	5	58	53	46	40	40	40	38	38	38	39	39	39	40	40	40
5183	13 Gloria Pl	5	58	54	49	38	38	38	36	36	36	37	37	37	38	38	38
5184	15 Gloria Pl	5	63	54	40	37	37	37	35	35	35	36	36	36	37	37	37
5185	14 Gloria Pl	5	58	54	49	38	38	38	36	36	36	37	37	37	38	38	38
5186	12 Gloria Pl	5	64	55	49	38	38	38	36	36	36	37	37	37	38	38	38
5187	11 Gloria Pl	5	64	55	49	39	39	39	37	37	37	38	38	38	39	39	39
5188	10 Gloria Pl	5	64	55	49	40	40	40	38	38	38	39	39	39	40	40	40
5189	9 Gloria Pl	5	58	53	46	43	43	43	41	41	41	42	42	42	43	43	43
5190	8 Gloria Pl	5	63	51	40	43	43	43	41	41	41	42	42	42	43	43	43
5191	7 Gloria Pl	5	64	55	49	42	42	42	40	40	40	41	41	41	42	42	42
5192	61 Gloria Pl	5	64	55	49	43	43	43	41	41	41	42	42	42	43	43	43
5193	2 Gloria Pl	5	-	-	-	42	42	42	40	40	40	41	41	41	42	42	42
5194	3 Gloria Pl	5	58	54	49	42	42	42	40	40	40	41	41	41	42	42	42
5195	4 Gloria Pl	5	64	55	49	42	42	42	40	40	40	41	41	41	42	42	42
5196	3 Wardell Dr	5	58	53	46	47	47	47	45	45	45	46	46	46	47	47	47
5197	5 Wardell Dr	5	63	54	40	47	47	47	45	45	45	46	46	46	47	47	47
5198	7 Wardell Dr	5	63	54	40	43	43	43	41	41	41	42	42	42	43	43	43
5199	3 Miranda St	5	64	55	49	43	43	43	41	41	41	42	42	42	43	43	43
5200	5 Miranda St	5	63	54	40	43	43	43	41	41	41	42	42	42	43	43	43
5201	7 Miranda St	5	58	53	46	43	43	43	41	41	41	42	42	42	43	43	43





ID	Address	Catchment	NML			Spread and Compact, dBA, LAeq(15min)			Stabilisation, dBA, LAeq(15min)			Subsoil, dBA, LAeq(15min)			Retaining/Noise Walls, dBA, LAeq(15min)		
			Day	Evening	Night	Day	Evening	Night	Day	Evening	Night	Day	Evening	Night	Day	Evening	Night
5241	30 Bayley Rd	5	64	55	49	<35	<35	<35	<35	<35	<35	<35	<35	<35	<35	<35	<35
5242	32 Bayley Rd	5	64	55	49	<35	<35	<35	<35	<35	<35	<35	<35	<35	<35	<35	<35
5243	34 Bayley Rd	5	58	53	46	<35	<35	<35	<35	<35	<35	<35	<35	<35	<35	<35	<35
5244	36 Bayley Rd	5	64	55	49	<35	<35	<35	<35	<35	<35	<35	<35	<35	<35	<35	<35
5245	38 Bayley Rd	5	64	55	49	<35	<35	<35	<35	<35	<35	<35	<35	<35	<35	<35	<35
5246	40 Bayley Rd	5	64	55	49	35	35	35	<35	<35	<35	<35	<35	<35	35	35	35
5247	42 Bayley Rd	5	63	54	40	36	36	36	<35	<35	<35	<35	<35	<35	36	36	36
5248	44 Bayley Rd	5	63	54	40	36	36	36	<35	<35	<35	<35	<35	<35	36	36	36
5249	31 Bayley Rd	5	63	54	40	36	36	36	<35	<35	<35	35	35	35	36	36	36
5250	33 Bayley Rd	5	63	54	40	37	37	37	<35	<35	<35	36	36	36	37	37	37
5251	46 Bayley Rd	5	63	54	40	37	37	37	35	35	35	36	36	36	37	37	37
5252	3 Gemini Cl	5	63	54	40	37	37	37	<35	<35	<35	36	36	36	37	37	37
5253	2 Gemini Cl	5	63	54	40	37	37	37	35	35	35	36	36	36	37	37	37
5254	4 Gemini Cl	5	58	53	46	37	37	37	<35	<35	<35	36	36	36	37	37	37
5255	7 Gemini Cl	5	62	54	43	37	37	37	<35	<35	<35	36	36	36	37	37	37
5256	8 Gemini Cl	5	62	54	43	38	38	38	36	36	36	37	37	37	38	38	38
5257	10 Gemini Cl	5	63	54	40	37	37	37	35	35	35	36	36	36	37	37	37
5258	11 Lindsay Cr	5	64	55	49	<35	<35	<35	<35	<35	<35	<35	<35	<35	<35	<35	<35
5259	13 Lindsay Cr	5	64	55	49	<35	<35	<35	<35	<35	<35	<35	<35	<35	<35	<35	<35
5260	17 Lindsay Cr	5	58	54	49	<35	<35	<35	<35	<35	<35	<35	<35	<35	<35	<35	<35
5261	19 Lindsay Cr	5	58	54	49	36	36	36	<35	<35	<35	<35	<35	<35	36	36	36
5262	21 Lindsay Cr	5	63	54	40	36	36	36	<35	<35	<35	<35	<35	<35	36	36	36
5263	23 Lindsay Cr	5	58	53	46	36	36	36	<35	<35	<35	35	35	35	36	36	36
5264	25 Lindsay Cr	5	63	54	40	36	36	36	<35	<35	<35	35	35	35	36	36	36
5265	24 Lindsay Cr	5	64	55	49	36	36	36	<35	<35	<35	<35	<35	<35	36	36	36
5266	22 Lindsay Cr	5	58	53	46	36	36	36	<35	<35	<35	35	35	35	36	36	36
5267	20 Lindsay Cr	5	58	53	46	35	35	35	<35	<35	<35	<35	<35	<35	35	35	35
5268	18 Lindsay Cr	5	64	55	49	<35	<35	<35	<35	<35	<35	<35	<35	<35	<35	<35	<35
5269	16 Lindsay Cr	5	63	54	40	<35	<35	<35	<35	<35	<35	<35	<35	<35	<35	<35	<35
5270	14 Lindsay Cr	5	58	53	46	<35	<35	<35	<35	<35	<35	<35	<35	<35	<35	<35	<35
5271	12 Lindsay Cr	5	58	54	49	<35	<35	<35	<35	<35	<35	<35	<35	<35	<35	<35	<35
5273	13 Tuscany Gr	5	63	54	40	35	35	35	<35	<35	<35	<35	<35	<35	35	35	35
5274	17 Tuscany Gr	5	63	54	40	37	37	37	<35	<35	<35	36	36	36	37	37	37
5275	19 Tuscany Gr	5	58	53	46	38	38	38	36	36	36	37	37	37	38	38	38
5276	22 Tuscany Gr	5	58	53	46	38	38	38	36	36	36	37	37	37	38	38	38
5277	21 Tuscany Gr	5	63	54	40	38	38	38	36	36	36	37	37	37	38	38	38
5278	20 Tuscany Gr	5	63	54	40	38	38	38	36	36	36	37	37	37	38	38	38
5279	18 Tuscany Gr	5	58	53	46	37	37	37	<35	<35	<35	36	36	36	37	37	37
5280	16 Tuscany Gr	5	64	55	49	37	37	37	35	35	35	36	36	36	37	37	37

ID	Address	Catchment	NML			Spread and Compact, dBA, LAeq(15min)			Stabilisation, dBA, LAeq(15min)			Subsoil, dBA, LAeq(15min)			Retaining/Noise Walls, dBA, LAeq(15min)		
			Day	Evening	Night	Day	Evening	Night	Day	Evening	Night	Day	Evening	Night	Day	Evening	Night
5281	15 Tuscany Gr	5	63	54	40	36	36	36	<35	<35	<35	<35	<35	<35	36	36	36
5282	14 Tuscany Gr	5	63	54	40	36	36	36	<35	<35	<35	<35	<35	<35	36	36	36
5283	12 Tuscany Gr	5	64	55	49	36	36	36	<35	<35	<35	<35	<35	<35	36	36	36
5284	11 Tuscany Gr	5	-	-	-	36	36	36	<35	<35	<35	<35	<35	<35	36	36	36
5285	10 Tuscany Gr	5	63	54	40	35	35	35	<35	<35	<35	<35	<35	<35	35	35	35
5286	9 Tuscany Gr	5	63	54	40	35	35	35	<35	<35	<35	<35	<35	<35	35	35	35
5287	8 Tuscany Gr	5	63	54	40	37	37	37	<35	<35	<35	36	36	36	37	37	37
5288	7 Tuscany Gr	5	58	53	46	38	38	38	36	36	36	37	37	37	38	38	38
5289	6 Tuscany Gr	5	63	54	40	38	38	38	36	36	36	37	37	37	38	38	38
5290	5 Tuscany Gr	5	58	54	49	37	37	37	35	35	35	36	36	36	37	37	37
5291	153 Fragar Rd	5	64	55	49	37	37	37	35	35	35	36	36	36	37	37	37
5292	149 Fragar Rd	5	64	55	49	40	40	40	38	38	38	39	39	39	40	40	40
5293	147 Fragar Rd	5	63	51	40	40	40	40	38	38	38	39	39	39	40	40	40
5294	145 Fragar Rd	5	63	51	40	40	40	40	38	38	38	39	39	39	40	40	40
5295	143 Fragar Rd	5	63	51	40	41	41	41	39	39	39	40	40	40	41	41	41
5296	141 Fragar Rd	5	63	51	40	41	41	41	39	39	39	40	40	40	41	41	41
5297	139 Fragar Rd	5	64	55	49	41	41	41	39	39	39	40	40	40	41	41	41
5298	137 Fragar Rd	5	58	53	46	41	41	41	39	39	39	40	40	40	41	41	41
5299	135 Fragar Rd	5	58	53	46	42	42	42	40	40	40	41	41	41	42	42	42
5300	133 Fragar Rd	5	63	54	40	42	42	42	40	40	40	41	41	41	42	42	42
5301	131 Fragar Rd	5	63	54	40	43	43	43	41	41	41	42	42	42	43	43	43
5302	129 Fragar Rd	5	64	55	49	43	43	43	41	41	41	42	42	42	43	43	43
5303	127 Fragar Rd	5	58	53	46	40	40	40	38	38	38	39	39	39	40	40	40
5304	125 Fragar Rd	5	58	54	49	41	41	41	39	39	39	40	40	40	41	41	41
5305	2 Single Rd	5	63	54	40	43	43	43	41	41	41	42	42	42	43	43	43
5306	4 Single Rd	5	63	54	40	43	43	43	41	41	41	42	42	42	43	43	43
5307	6 Single Rd	5	63	54	40	39	39	39	37	37	37	38	38	38	39	39	39
5310	46 Nash St	5	58	53	46	42	42	42	40	40	40	41	41	41	42	42	42
5311	48 Nash St	5	63	54	40	41	41	41	39	39	39	40	40	40	41	41	41
5312	50 Nash St	5	64	55	49	41	41	41	39	39	39	40	40	40	41	41	41
5313	52 Nash St	5	64	55	49	41	41	41	39	39	39	40	40	40	41	41	41
5314	54 Nash St	5	64	55	49	40	40	40	38	38	38	39	39	39	40	40	40
5315	56 Nash St	5	63	54	40	40	40	40	38	38	38	39	39	39	40	40	40
5316	56 Nash St	5	58	53	46	40	40	40	38	38	38	39	39	39	40	40	40
5317	60 Nash St	5	58	54	49	38	38	38	36	36	36	37	37	37	38	38	38
5318	62 Nash St	5	58	53	46	37	37	37	35	35	35	36	36	36	37	37	37
5319	64 Nash St	5	58	53	46	37	37	37	<35	<35	<35	36	36	36	37	37	37
5320	66 Nash St	5	-	-	-	36	36	36	<35	<35	<35	35	35	35	36	36	36
5321	151 Fragar Rd	5	63	54	40	38	38	38	36	36	36	37	37	37	38	38	38

ID	Address	Catchment	NML			Spread and Compact, dBA, LAeq(15min)			Stabilisation, dBA, LAeq(15min)			Subsoil, dBA, LAeq(15min)			Retaining/Noise Walls, dBA, LAeq(15min)		
			Day	Evening	Night	Day	Evening	Night	Day	Evening	Night	Day	Evening	Night	Day	Evening	Night
5322	41 Maxwell St	5	63	54	40	44	44	44	42	42	42	43	43	43	44	44	44
5323	123 Fragar Rd	5	63	54	40	45	45	45	43	43	43	44	44	44	45	45	45
5324	121 Fragar Rd	5	63	54	40	44	44	44	42	42	42	43	43	43	44	44	44
5325	119 Fragar Rd	5	63	54	40	44	44	44	42	42	42	43	43	43	44	44	44
5326	117 Fragar Rd	1	63	54	40	43	43	43	41	41	41	42	42	42	43	43	43
5327	115 Fragar Rd	1	63	54	40	44	44	44	42	42	42	43	43	43	44	44	44
5328	113 Fragar Rd	1	58	54	49	42	42	42	40	40	40	41	41	41	42	42	42
5329	111 Fragar Rd	1	64	55	49	42	42	42	40	40	40	41	41	41	42	42	42
5330	109 Fragar Rd	1	64	55	49	42	42	42	40	40	40	41	41	41	42	42	42
5331	107 Fragar Rd	1	64	55	49	38	38	38	36	36	36	37	37	37	38	38	38
5332	105 Fragar Rd	1	63	54	40	38	38	38	36	36	36	37	37	37	38	38	38
5333	106 Fragar Rd	1	63	54	40	39	39	39	37	37	37	38	38	38	39	39	39
5334	95 Fragar Rd	1	63	54	40	37	37	37	<35	<35	<35	36	36	36	37	37	37
5335	99 Fragar Rd	1	63	54	40	37	37	37	35	35	35	36	36	36	37	37	37
5336	97 Fragar Rd	1	63	54	40	37	37	37	<35	<35	<35	36	36	36	37	37	37
5337	101 Fragar Rd	1	63	54	40	38	38	38	36	36	36	37	37	37	38	38	38
5338	1 Fletcher St	1	63	54	40	37	37	37	35	35	35	36	36	36	37	37	37
5339	88 Fragar Rd	1	63	54	40	38	38	38	36	36	36	37	37	37	38	38	38
5340	86 Fragar Rd	1	63	54	40	38	38	38	36	36	36	37	37	37	38	38	38
5341	84 Fragar Rd	1	63	54	40	38	38	38	36	36	36	37	37	37	38	38	38
5342	90 Fragar Rd	1	63	54	40	38	38	38	36	36	36	37	37	37	38	38	38
5343	92 Fragar Rd	1	64	55	49	37	37	37	35	35	35	36	36	36	37	37	37
5344	94 Fragar Rd	1	64	55	49	38	38	38	36	36	36	37	37	37	38	38	38
5345	96 Fragar Rd	1	64	55	49	38	38	38	36	36	36	37	37	37	38	38	38
5346	98 Fragar Rd	1	58	53	46	38	38	38	36	36	36	37	37	37	38	38	38
5347	100 Fragar Rd	1	63	54	40	38	38	38	36	36	36	37	37	37	38	38	38
5348	102 Fragar Rd	1	63	54	40	38	38	38	36	36	36	37	37	37	38	38	38
5349	104 Fragar Rd	1	63	54	40	39	39	39	37	37	37	38	38	38	39	39	39
5350	108 Fragar Rd	1	58	53	46	39	39	39	37	37	37	38	38	38	39	39	39
5351	110 Fragar Rd	1	63	54	40	38	38	38	36	36	36	37	37	37	38	38	38
5352	112 Fragar Rd	1	63	54	40	38	38	38	36	36	36	37	37	37	38	38	38
5353	114 Fragar Rd	1	58	53	46	41	41	41	39	39	39	40	40	40	41	41	41
5354	116 Fragar Rd	1	58	53	46	45	45	45	43	43	43	44	44	44	45	45	45
5355	87 Fragar Rd	1	64	55	49	39	39	39	37	37	37	38	38	38	39	39	39
5356	75 Fragar Rd	1	64	55	49	38	38	38	36	36	36	37	37	37	38	38	38
5357	91 Fragar Rd	1	64	55	49	38	38	38	36	36	36	37	37	37	38	38	38
5358	89 Fragar Rd	1	63	54	40	39	39	39	37	37	37	38	38	38	39	39	39
5359	85 Fragar Rd	1	63	54	40	39	39	39	37	37	37	38	38	38	39	39	39
5360	83 Fragar Rd	1	63	51	40	39	39	39	37	37	37	38	38	38	39	39	39

ID	Address	Catchment	NML			Spread and Compact, dBA, LAeq(15min)			Stabilisation, dBA, LAeq(15min)			Subsoil, dBA, LAeq(15min)			Retaining/Noise Walls, dBA, LAeq(15min)		
			Day	Evening	Night	Day	Evening	Night	Day	Evening	Night	Day	Evening	Night	Day	Evening	Night
5361	81 Fragar Rd	1	64	55	49	38	38	38	36	36	36	37	37	37	38	38	38
5362	79 Fragar Rd	1	58	53	46	38	38	38	36	36	36	37	37	37	38	38	38
5363	77 Fragar Rd	1	63	54	40	38	38	38	36	36	36	37	37	37	38	38	38
5364	73 Fragar Rd	1	64	55	49	39	39	39	37	37	37	38	38	38	39	39	39
5365	71 Fragar Rd	1	58	53	46	39	39	39	37	37	37	38	38	38	39	39	39
5366	69 Fragar Rd	1	64	55	49	40	40	40	38	38	38	39	39	39	40	40	40
5367	27 Hilliger Rd	1	63	54	40	38	38	38	36	36	36	37	37	37	38	38	38
5368	23 Hilliger Rd	1	58	54	49	38	38	38	36	36	36	37	37	37	38	38	38
5369	1 Hilliger Rd	1	58	53	46	39	39	39	37	37	37	38	38	38	39	39	39
5370	3 Hilliger Rd	1	58	53	46	39	39	39	37	37	37	38	38	38	39	39	39
5371	5 Hilliger Rd	1	58	53	46	39	39	39	37	37	37	38	38	38	39	39	39
5372	7 Hilliger Rd	1	63	54	40	41	41	41	39	39	39	40	40	40	41	41	41
5373	9 Hilliger Rd	1	63	54	40	41	41	41	39	39	39	40	40	40	41	41	41
5374	11 Hilliger Rd	1	63	54	40	39	39	39	37	37	37	38	38	38	39	39	39
5375	13 Hilliger Rd	1	58	54	49	38	38	38	36	36	36	37	37	37	38	38	38
5376	15 Hilliger Rd	1	64	55	49	38	38	38	36	36	36	37	37	37	38	38	38
5377	17 Hilliger Rd	1	64	55	49	38	38	38	36	36	36	37	37	37	38	38	38
5378	30 Irene St	1	64	55	49	39	39	39	37	37	37	38	38	38	39	39	39
5379	12 Hilliger Rd	1	64	55	49	39	39	39	37	37	37	38	38	38	39	39	39
5380	14 Hilliger Rd	1	70	-	-	39	39	39	37	37	37	38	38	38	39	39	39
5381	37 Hilliger Rd	1	58	53	46	39	39	39	37	37	37	38	38	38	39	39	39
5382	35 Hilliger Rd	1	58	53	46	40	40	40	38	38	38	39	39	39	40	40	40
5383	33 Hilliger Rd	1	58	53	46	40	40	40	38	38	38	39	39	39	40	40	40
5384	31 Hilliger Rd	1	63	54	40	40	40	40	38	38	38	39	39	39	40	40	40
5385	29 Hilliger Rd	1	63	54	40	39	39	39	37	37	37	38	38	38	39	39	39
5386	25 Hilliger Rd	1	58	53	46	38	38	38	36	36	36	37	37	37	38	38	38
5387	19 Irene St	1	58	53	46	39	39	39	37	37	37	38	38	38	39	39	39
5388	21 Irene St	1	58	53	46	39	39	39	37	37	37	38	38	38	39	39	39
5389	23 Irene St	1	58	53	46	39	39	39	37	37	37	38	38	38	39	39	39
5390	26 Irene St	1	64	55	49	39	39	39	37	37	37	38	38	38	39	39	39
5391	28 Irene St	1	58	54	49	39	39	39	37	37	37	38	38	38	39	39	39
5392	27 Christine St_1	1	64	55	49	40	40	40	38	38	38	39	39	39	40	40	40
5393	27 Christine St_2	1	64	55	49	40	40	40	38	38	38	39	39	39	40	40	40
5394	25 Christine St	1	70	-	-	39	39	39	37	37	37	38	38	38	39	39	39
5395	23 Christine St	1	63	51	40	40	40	40	38	38	38	39	39	39	40	40	40
5396	24 Christine St	1	63	51	40	41	41	41	39	39	39	40	40	40	41	41	41
5397	26 Christine St	1	63	51	40	42	42	42	40	40	40	41	41	41	42	42	42
5398	28 Christine St	1	64	55	49	43	43	43	41	41	41	42	42	42	43	43	43
5399	30 Christine St	1	58	53	46	40	40	40	38	38	38	39	39	39	40	40	40

ID	Address	Catchment	NML			Spread and Compact, dBA, LAeq(15min)			Stabilisation, dBA, LAeq(15min)			Subsoil, dBA, LAeq(15min)			Retaining/Noise Walls, dBA, LAeq(15min)		
			Day	Evening	Night	Day	Evening	Night	Day	Evening	Night	Day	Evening	Night	Day	Evening	Night
5400	23 Tania Ave	1	58	53	46	45	45	45	43	43	43	44	44	44	45	45	45
5401	25 Tania Ave	1	63	54	40	45	45	45	43	43	43	44	44	44	45	45	45
5402	27 Tania Ave	1	63	54	40	45	45	45	43	43	43	44	44	44	45	45	45
5403	29 Tania Ave	1	58	53	46	41	41	41	39	39	39	40	40	40	41	41	41
5404	21 Hilliger Rd	1	64	55	49	38	38	38	36	36	36	37	37	37	38	38	38
5405	19 Hilliger Rd	1	58	54	49	39	39	39	37	37	37	38	38	38	39	39	39
5406	14 Greenway Dr	1	58	53	46	36	36	36	<35	<35	<35	<35	<35	<35	36	36	36
5407	10 Greenway Dr	1	63	54	40	36	36	36	<35	<35	<35	35	35	35	36	36	36
5408	8 Greenway Dr	1	63	54	40	37	37	37	<35	<35	<35	36	36	36	37	37	37
5409	6 Greenway Dr	1	63	54	40	37	37	37	<35	<35	<35	36	36	36	37	37	37
5410	4 Greenway Dr	1	63	54	40	38	38	38	36	36	36	37	37	37	38	38	38
5411	2 Greenway Dr	1	63	54	40	39	39	39	37	37	37	38	38	38	39	39	39
5412	9 Fletcher St	1	63	54	40	39	39	39	37	37	37	38	38	38	39	39	39
5413	7 Fletcher St	1	63	54	40	38	38	38	36	36	36	37	37	37	38	38	38
5414	5 Fletcher St	1	63	54	40	37	37	37	35	35	35	36	36	36	37	37	37
5415	3 Fletcher St	1	63	54	40	37	37	37	<35	<35	<35	36	36	36	37	37	37
5416	4 Fletcher St	1	63	54	40	38	38	38	36	36	36	37	37	37	38	38	38
5417	6 Fletcher St	1	63	54	40	38	38	38	36	36	36	37	37	37	38	38	38
5418	8 Fletcher St	1	58	53	46	37	37	37	35	35	35	36	36	36	37	37	37
5419	10 Fletcher St	1	63	54	40	38	38	38	36	36	36	37	37	37	38	38	38
5420	12 Fletcher St	1	58	54	49	39	39	39	37	37	37	38	38	38	39	39	39
5421	12 Greenway Dr	1	58	53	46	36	36	36	<35	<35	<35	35	35	35	36	36	36
5422	10 Gladswood Ave	1	63	54	40	37	37	37	<35	<35	<35	36	36	36	37	37	37
5423	4 Gladswood Ave	1	63	54	40	37	37	37	<35	<35	<35	36	36	36	37	37	37
5424	6 Gladswood Ave	1	64	55	49	37	37	37	<35	<35	<35	36	36	36	37	37	37
5425	8 Gladswood Ave	1	64	55	49	37	37	37	<35	<35	<35	36	36	36	37	37	37
5426	12 Gladswood Ave	1	64	55	49	36	36	36	<35	<35	<35	35	35	35	36	36	36
5427	14 Gladswood Ave	1	70	-	-	36	36	36	<35	<35	<35	<35	<35	<35	36	36	36
5428	16 Gladswood Ave	1	70	-	-	36	36	36	<35	<35	<35	<35	<35	<35	36	36	36
5429	18 Gladswood Ave	1	63	54	40	36	36	36	<35	<35	<35	<35	<35	<35	36	36	36
5430	20 Gladswood Ave	1	58	53	46	36	36	36	<35	<35	<35	<35	<35	<35	36	36	36
5431	22 Gladswood Ave	1	58	53	46	36	36	36	<35	<35	<35	<35	<35	<35	36	36	36
5432	24 Gladswood Ave	1	58	53	46	36	36	36	<35	<35	<35	<35	<35	<35	36	36	36
5433	26 Gladswood Ave	1	58	53	46	35	35	35	<35	<35	<35	<35	<35	<35	35	35	35
5434	28 Gladswood Ave	1	63	54	40	<35	<35	<35	<35	<35	<35	<35	<35	<35	<35	<35	<35
5435	30 Gladswood Ave	1	58	53	46	<35	<35	<35	<35	<35	<35	<35	<35	<35	<35	<35	<35
5436	3 Gladswood Ave	1	63	54	40	37	37	37	35	35	35	36	36	36	37	37	37
5437	5 Gladswood Ave	1	63	54	40	37	37	37	<35	<35	<35	36	36	36	37	37	37
5438	7 Gladswood Ave	1	63	54	40	37	37	37	<35	<35	<35	36	36	36	37	37	37

ID	Address	Catchment	NML			Spread and Compact, dBA, LAeq(15min)			Stabilisation, dBA, LAeq(15min)			Subsoil, dBA, LAeq(15min)			Retaining/Noise Walls, dBA, LAeq(15min)		
			Day	Evening	Night	Day	Evening	Night	Day	Evening	Night	Day	Evening	Night	Day	Evening	Night
5439	9 Gladswood Ave	1	58	54	49	37	37	37	<35	<35	<35	36	36	36	37	37	37
5440	11 Gladswood Ave	1	64	55	49	36	36	36	<35	<35	<35	35	35	35	36	36	36
5441	13 Gladswood Ave	1	58	54	49	36	36	36	<35	<35	<35	<35	<35	<35	36	36	36
5442	15 Gladswood Ave	1	58	54	49	36	36	36	<35	<35	<35	<35	<35	<35	36	36	36
5443	17 Gladswood Ave	1	58	54	49	36	36	36	<35	<35	<35	<35	<35	<35	36	36	36
5444	19 Gladswood Ave	1	58	54	49	36	36	36	<35	<35	<35	<35	<35	<35	36	36	36
5445	21 Gladswood Ave	1	58	53	46	35	35	35	<35	<35	<35	<35	<35	<35	35	35	35
5446	24 Bluegum Ave	1	58	53	46	35	35	35	<35	<35	<35	<35	<35	<35	35	35	35
5447	15 Bluegum Ave	1	63	54	40	36	36	36	<35	<35	<35	35	35	35	36	36	36
5448	6 Bluegum Ave	1	58	53	46	37	37	37	<35	<35	<35	36	36	36	37	37	37
5449	4 Bluegum Ave	1	63	54	40	37	37	37	<35	<35	<35	36	36	36	37	37	37
5450	8 Bluegum Ave	1	63	54	40	37	37	37	<35	<35	<35	36	36	36	37	37	37
5451	10 Bluegum Ave	1	63	54	40	38	38	38	36	36	36	37	37	37	38	38	38
5452	12 Bluegum Ave	1	63	54	40	37	37	37	<35	<35	<35	36	36	36	37	37	37
5453	14 Bluegum Ave	1	63	54	40	37	37	37	<35	<35	<35	36	36	36	37	37	37
5454	16 Bluegum Ave	1	63	54	40	36	36	36	<35	<35	<35	<35	<35	<35	36	36	36
5455	18 Bluegum Ave	1	63	54	40	36	36	36	<35	<35	<35	<35	<35	<35	36	36	36
5456	20 Bluegum Ave	1	63	54	40	36	36	36	<35	<35	<35	<35	<35	<35	36	36	36
5457	22 Bluegum Ave	1	63	54	40	36	36	36	<35	<35	<35	<35	<35	<35	36	36	36
5458	26 Bluegum Ave	1	63	54	40	<35	<35	<35	<35	<35	<35	<35	<35	<35	<35	<35	<35
5459	28 Bluegum Ave	1	63	54	40	<35	<35	<35	<35	<35	<35	<35	<35	<35	<35	<35	<35
5460	30 Bluegum Ave	1	63	54	40	<35	<35	<35	<35	<35	<35	<35	<35	<35	<35	<35	<35
5461	32 Bluegum Ave	1	64	55	49	<35	<35	<35	<35	<35	<35	<35	<35	<35	<35	<35	<35
5462	34 Bluegum Ave	1	58	54	49	<35	<35	<35	<35	<35	<35	<35	<35	<35	<35	<35	<35
5463	1 Bluegum Ave	1	58	53	46	38	38	38	36	36	36	37	37	37	38	38	38
5464	3 Bluegum Ave	1	63	54	40	37	37	37	35	35	35	36	36	36	37	37	37
5465	5 Bluegum Ave	1	63	54	40	38	38	38	36	36	36	37	37	37	38	38	38
5466	7 Bluegum Ave	1	64	55	49	38	38	38	36	36	36	37	37	37	38	38	38
5467	9 Bluegum Ave	1	64	55	49	38	38	38	36	36	36	37	37	37	38	38	38
5468	13 Bluegum Ave	1	64	55	49	36	36	36	<35	<35	<35	35	35	35	36	36	36
5469	19 Bluegum Ave	1	64	55	49	36	36	36	<35	<35	<35	<35	<35	<35	36	36	36
5470	21 Bluegum Ave	1	62	54	43	<35	<35	<35	<35	<35	<35	<35	<35	<35	<35	<35	<35
5471	23 Bluegum Ave	1	70	-	-	35	35	35	<35	<35	<35	<35	<35	<35	35	35	35
5472	25 Bluegum Ave	1	63	54	40	35	35	35	<35	<35	<35	<35	<35	<35	35	35	35
5473	27 Bluegum Ave	1	58	53	46	<35	<35	<35	<35	<35	<35	<35	<35	<35	<35	<35	<35
5474	29 Bluegum Ave	1	58	53	46	35	35	35	<35	<35	<35	<35	<35	<35	35	35	35
5475	31 Bluegum Ave	1	58	53	46	35	35	35	<35	<35	<35	<35	<35	<35	35	35	35
5476	6 Gamenya Ave	1	63	54	40	<35	<35	<35	<35	<35	<35	<35	<35	<35	<35	<35	<35
5477	3 Gamenya Ave	1	58	53	46	37	37	37	35	35	35	36	36	36	37	37	37

ID	Address	Catchment	NML			Spread and Compact, dBA, LAeq(15min)			Stabilisation, dBA, LAeq(15min)			Subsoil, dBA, LAeq(15min)			Retaining/Noise Walls, dBA, LAeq(15min)		
			Day	Evening	Night	Day	Evening	Night	Day	Evening	Night	Day	Evening	Night	Day	Evening	Night
5478	5 Gamenya Ave	1	63	54	40	37	37	37	<35	<35	<35	36	36	36	37	37	37
5479	7 Gamenya Ave	1	63	54	40	37	37	37	<35	<35	<35	36	36	36	37	37	37
5480	4 Gamenya Ave	1	63	54	40	37	37	37	<35	<35	<35	36	36	36	37	37	37
5481	2 Gamenya Ave	1	58	54	49	35	35	35	<35	<35	<35	<35	<35	<35	35	35	35
5482	21 Westmont Dr	1	64	55	49	37	37	37	<35	<35	<35	36	36	36	37	37	37
5484	16 Westmont Dr	1	58	53	46	38	38	38	36	36	36	37	37	37	38	38	38
5485	4 Westmont Dr	1	62	54	43	44	44	44	42	42	42	43	43	43	44	44	44
5486	6 Westmont Dr	1	58	53	46	44	44	44	42	42	42	43	43	43	44	44	44
5487	8 Westmont Dr	1	58	54	49	43	43	43	41	41	41	42	42	42	43	43	43
5488	10 Westmont Dr	1	58	53	46	39	39	39	37	37	37	38	38	38	39	39	39
5489	12 Westmont Dr	1	58	53	46	40	40	40	38	38	38	39	39	39	40	40	40
5490	14 Westmont Dr	1	63	54	40	39	39	39	37	37	37	38	38	38	39	39	39
5491	18 Westmont Dr	1	63	54	40	38	38	38	36	36	36	37	37	37	38	38	38
5492	20 Westmont Dr	1	63	54	40	38	38	38	36	36	36	37	37	37	38	38	38
5493	22 Westmont Dr	1	64	55	49	37	37	37	35	35	35	36	36	36	37	37	37
5494	24 Westmont Dr	1	64	55	49	37	37	37	35	35	35	36	36	36	37	37	37
5495	26 Westmont Dr	1	63	54	40	37	37	37	35	35	35	36	36	36	37	37	37
5496	28 Westmont Dr	1	64	55	49	37	37	37	35	35	35	36	36	36	37	37	37
5497	30 Westmont Dr	1	64	55	49	38	38	38	36	36	36	37	37	37	38	38	38
5498	32 Westmont Dr	1	58	53	46	39	39	39	37	37	37	38	38	38	39	39	39
5499	27 Westmont Dr	1	63	54	40	37	37	37	<35	<35	<35	36	36	36	37	37	37
5500	25 Westmont Dr	1	63	54	40	37	37	37	<35	<35	<35	36	36	36	37	37	37
5501	23 Westmont Dr	1	63	54	40	37	37	37	<35	<35	<35	36	36	36	37	37	37
5502	19 Westmont Dr	1	63	54	40	37	37	37	<35	<35	<35	36	36	36	37	37	37
5503	17 Westmont Dr	1	63	54	40	37	37	37	<35	<35	<35	36	36	36	37	37	37
5504	13 Westmont Dr	1	63	54	40	37	37	37	35	35	35	36	36	36	37	37	37
5505	11 Westmont Dr	1	63	54	40	38	38	38	36	36	36	37	37	37	38	38	38
5506	9 Westmont Dr	1	63	54	40	38	38	38	36	36	36	37	37	37	38	38	38
5507	7 Westmont Dr	1	63	54	40	38	38	38	36	36	36	37	37	37	38	38	38
5508	5 Westmont Dr	1	63	54	40	39	39	39	37	37	37	38	38	38	39	39	39
5509	3 Westmont Dr	1	58	53	46	40	40	40	38	38	38	39	39	39	40	40	40
5510	1 Westmont Dr	1	58	54	49	43	43	43	41	41	41	42	42	42	43	43	43
5511	12 Aston Ave	1	58	54	49	36	36	36	<35	<35	<35	<35	<35	<35	36	36	36
5512	29 Aston Ave	1	58	54	49	40	40	40	38	38	38	39	39	39	40	40	40
5513	27 Aston Ave	1	58	54	49	40	40	40	38	38	38	39	39	39	40	40	40
5514	25 Aston Ave	1	58	53	46	39	39	39	37	37	37	38	38	38	39	39	39
5515	23 Aston Ave	1	63	54	40	39	39	39	37	37	37	38	38	38	39	39	39
5516	19 Aston Ave	1	63	54	40	39	39	39	37	37	37	38	38	38	39	39	39
5517	17 Aston Ave	1	58	53	46	39	39	39	37	37	37	38	38	38	39	39	39

ID	Address	Catchment	NML			Spread and Compact, dBA, LAeq(15min)			Stabilisation, dBA, LAeq(15min)			Subsoil, dBA, LAeq(15min)			Retaining/Noise Walls, dBA, LAeq(15min)		
			Day	Evening	Night	Day	Evening	Night	Day	Evening	Night	Day	Evening	Night	Day	Evening	Night
5518	15 Aston Ave	1	63	54	40	39	39	39	37	37	37	38	38	38	39	39	39
5519	13 Aston Ave	1	58	54	49	36	36	36	<35	<35	<35	35	35	35	36	36	36
5520	11 Aston Ave	1	58	54	49	37	37	37	<35	<35	<35	36	36	36	37	37	37
5521	9 Aston Ave	1	63	51	40	36	36	36	<35	<35	<35	35	35	35	36	36	36
5522	7 Aston Ave	1	63	51	40	36	36	36	<35	<35	<35	35	35	35	36	36	36
5523	5 Aston Ave	1	63	51	40	37	37	37	<35	<35	<35	36	36	36	37	37	37
5524	3 Aston Ave	1	63	51	40	37	37	37	<35	<35	<35	36	36	36	37	37	37
5525	4 Aston Ave	1	64	55	49	37	37	37	<35	<35	<35	36	36	36	37	37	37
5526	6 Aston Ave	1	58	53	46	36	36	36	<35	<35	<35	35	35	35	36	36	36
5527	8 Aston Ave	1	63	54	40	36	36	36	<35	<35	<35	<35	<35	<35	36	36	36
5528	10 Aston Ave	1	58	53	46	36	36	36	<35	<35	<35	<35	<35	<35	36	36	36
5529	14 Aston Ave	1	58	54	49	35	35	35	<35	<35	<35	<35	<35	<35	35	35	35
5530	16 Aston Ave	1	58	54	49	35	35	35	<35	<35	<35	<35	<35	<35	35	35	35
5531	18 Aston Ave	1	58	53	46	35	35	35	<35	<35	<35	<35	<35	<35	35	35	35
5532	22 Aston Ave	1	58	53	46	37	37	37	35	35	35	36	36	36	37	37	37
5533	24 Aston Ave	1	63	54	40	37	37	37	35	35	35	36	36	36	37	37	37
5534	26 Aston Ave	1	63	54	40	38	38	38	36	36	36	37	37	37	38	38	38
5535	4 Treetops Ave	1	63	54	40	47	47	47	45	45	45	46	46	46	47	47	47
5536	27 Treetops Ave	1	58	54	49	40	40	40	38	38	38	39	39	39	40	40	40
5537	25 Treetops Ave	1	63	54	40	41	41	41	39	39	39	40	40	40	41	41	41
5538	21 Treetops Ave	1	63	54	40	41	41	41	39	39	39	40	40	40	41	41	41
5539	19 Treetops Ave	1	63	54	40	42	42	42	40	40	40	41	41	41	42	42	42
5540	17 Treetops Ave	1	64	55	49	42	42	42	40	40	40	41	41	41	42	42	42
5541	17 Treetops Ave	1	64	55	49	43	43	43	41	41	41	42	42	42	43	43	43
5542	15 Treetops Ave	1	64	55	49	43	43	43	41	41	41	42	42	42	43	43	43
5543	13 Treetops Ave	1	58	53	46	44	44	44	42	42	42	43	43	43	44	44	44
5544	6 Treetops Ave	1	70	-	-	45	45	45	43	43	43	44	44	44	45	45	45
5545	8 Treetops Ave	1	63	54	40	44	44	44	42	42	42	43	43	43	44	44	44
5546	10 Treetops Ave	1	58	53	46	42	42	42	40	40	40	41	41	41	42	42	42
5547	12 Treetops Ave	1	58	54	49	41	41	41	39	39	39	40	40	40	41	41	41
5548	14 Treetops Ave	1	58	54	49	40	40	40	38	38	38	39	39	39	40	40	40
5549	16 Treetops Ave	1	58	53	46	39	39	39	37	37	37	38	38	38	39	39	39
5550	18 Treetops Ave	1	63	54	40	39	39	39	37	37	37	38	38	38	39	39	39
5551	20 Treetops Ave	1	64	55	49	39	39	39	37	37	37	38	38	38	39	39	39
5552	24 Treetops Ave	1	63	54	40	38	38	38	36	36	36	37	37	37	38	38	38
5553	26 Treetops Ave	1	63	54	40	37	37	37	<35	<35	<35	36	36	36	37	37	37
5554	31 Treetops Ave	1	63	54	40	39	39	39	37	37	37	38	38	38	39	39	39
5555	33 Treetops Ave	1	58	54	49	38	38	38	36	36	36	37	37	37	38	38	38
5556	8 Opal Cl	1	64	55	49	40	40	40	38	38	38	39	39	39	40	40	40



ID	Address	Catchment	NML			Spread and Compact, dBA, LAeq(15min)			Stabilisation, dBA, LAeq(15min)			Subsoil, dBA, LAeq(15min)			Retaining/Noise Walls, dBA, LAeq(15min)		
			Day	Evening	Night	Day	Evening	Night	Day	Evening	Night	Day	Evening	Night	Day	Evening	Night
5557	7 Opal Cl	1	70	-	-	38	38	38	36	36	36	37	37	37	38	38	38
5558	6 Opal Cl	1	58	53	46	37	37	37	<35	<35	<35	36	36	36	37	37	37
5559	5 Opal Cl	1	64	55	49	37	37	37	<35	<35	<35	36	36	36	37	37	37
5560	4 Opal Cl	1	58	53	46	38	38	38	36	36	36	37	37	37	38	38	38
5561	3 Opal Cl	1	58	53	46	39	39	39	37	37	37	38	38	38	39	39	39
5562	2 Opal Cl	1	63	54	40	41	41	41	39	39	39	40	40	40	41	41	41
5563	32 Aston Ave	1	58	53	46	39	39	39	37	37	37	38	38	38	39	39	39
5564	34 Aston Ave	1	58	54	49	39	39	39	37	37	37	38	38	38	39	39	39
5565	9 Tingalen Ave	1	58	54	49	37	37	37	<35	<35	<35	36	36	36	37	37	37
5566	7 Tingalen Ave	1	58	54	49	37	37	37	35	35	35	36	36	36	37	37	37
5567	5 Tingalen Ave	1	58	53	46	38	38	38	36	36	36	37	37	37	38	38	38
5568	3 Tingalen Ave	1	58	53	46	38	38	38	36	36	36	37	37	37	38	38	38
5569	4 Tingalen Ave	1	63	54	40	37	37	37	<35	<35	<35	36	36	36	37	37	37
5570	2 Tingalen Ave	1	63	54	40	37	37	37	<35	<35	<35	36	36	36	37	37	37
5571	149 Smith St_3	1	63	54	40	38	38	38	36	36	36	37	37	37	38	38	38
5572	151 Smith St	1	63	54	40	36	36	36	<35	<35	<35	35	35	35	36	36	36
5573	176 Smith St	1	58	53	46	37	37	37	35	35	35	36	36	36	37	37	37
5574	164 Smith St	1	63	54	40	38	38	38	36	36	36	37	37	37	38	38	38
5575	172 Smith St	1	63	54	40	38	38	38	36	36	36	37	37	37	38	38	38
5576	170 Smith St	1	63	54	40	38	38	38	36	36	36	37	37	37	38	38	38
5577	168 Smith St	1	64	55	49	39	39	39	37	37	37	38	38	38	39	39	39
5578	166 Smith St	1	64	55	49	39	39	39	37	37	37	38	38	38	39	39	39
5579	164 Smith St	1	64	55	49	40	40	40	38	38	38	39	39	39	40	40	40
5580	162 Smith St	1	58	53	46	40	40	40	38	38	38	39	39	39	40	40	40
5581	160 Smith St	1	63	54	40	41	41	41	39	39	39	40	40	40	41	41	41
5582	158 Smith St	1	58	53	46	41	41	41	39	39	39	40	40	40	41	41	41
5583	156 Smith St	1	58	53	46	42	42	42	40	40	40	41	41	41	42	42	42
5584	160 Smith St	1	58	54	49	42	42	42	40	40	40	41	41	41	42	42	42
5585	131 Smith St	1	58	54	49	42	42	42	40	40	40	41	41	41	42	42	42
5586	130 Smith St	1	58	54	49	42	42	42	40	40	40	41	41	41	42	42	42
5587	135 Smith St	1	58	54	49	41	41	41	39	39	39	40	40	40	41	41	41
5588	137 Smith St	1	58	53	46	41	41	41	39	39	39	40	40	40	41	41	41
5589	139 Smith St	1	64	55	49	40	40	40	38	38	38	39	39	39	40	40	40
5590	141 Smith St	1	63	54	40	41	41	41	39	39	39	40	40	40	41	41	41
5591	143 Smith St	1	58	53	46	40	40	40	38	38	38	39	39	39	40	40	40
5592	145 Smith St	1	58	53	46	39	39	39	37	37	37	38	38	38	39	39	39
5593	147 Smith St	1	58	54	49	39	39	39	37	37	37	38	38	38	39	39	39
5594	6 Penrose Cr	1	-	-	-	39	39	39	37	37	37	38	38	38	39	39	39
5595	5 Penrose Cr	1	58	54	49	38	38	38	36	36	36	37	37	37	38	38	38

ID	Address	Catchment	NML			Spread and Compact, dBA, LAeq(15min)			Stabilisation, dBA, LAeq(15min)			Subsoil, dBA, LAeq(15min)			Retaining/Noise Walls, dBA, LAeq(15min)		
			Day	Evening	Night	Day	Evening	Night	Day	Evening	Night	Day	Evening	Night	Day	Evening	Night
5596	149 Smith St_2	1	64	55	49	38	38	38	36	36	36	37	37	37	38	38	38
5597	149 Smith St_1	1	63	54	40	37	37	37	35	35	35	36	36	36	37	37	37
5598	12 Penrose Cr	1	63	51	40	39	39	39	37	37	37	38	38	38	39	39	39
5599	2 Penrose Cr	1	63	51	40	38	38	38	36	36	36	37	37	37	38	38	38
5600	4 Penrose Cr	1	63	51	40	39	39	39	37	37	37	38	38	38	39	39	39
5601	8 Penrose Cr	1	64	55	49	39	39	39	37	37	37	38	38	38	39	39	39
5602	10 Penrose Cr	1	58	53	46	39	39	39	37	37	37	38	38	38	39	39	39
5603	14 Penrose Cr	1	62	54	43	39	39	39	37	37	37	38	38	38	39	39	39
5604	16 Penrose Cr	1	58	53	46	39	39	39	37	37	37	38	38	38	39	39	39
5605	18 Penrose Cr	1	58	53	46	39	39	39	37	37	37	38	38	38	39	39	39
5606	20 Penrose Cr	1	58	54	49	39	39	39	37	37	37	38	38	38	39	39	39
5607	22 Penrose Cr	1	58	54	49	40	40	40	38	38	38	39	39	39	40	40	40
5608	24 Penrose Cr	1	58	54	49	39	39	39	37	37	37	38	38	38	39	39	39
5609	26 Penrose Cr	1	58	54	49	39	39	39	37	37	37	38	38	38	39	39	39
5610	28 Penrose Cr	1	58	53	46	39	39	39	37	37	37	38	38	38	39	39	39
5611	30 Penrose Cr	1	63	54	40	39	39	39	37	37	37	38	38	38	39	39	39
5612	32 Penrose Cr	1	63	54	40	39	39	39	37	37	37	38	38	38	39	39	39
5613	34 Penrose Cr	1	58	53	46	40	40	40	38	38	38	39	39	39	40	40	40
5614	36 Penrose Cr	1	63	54	40	40	40	40	38	38	38	39	39	39	40	40	40
5615	38 Penrose Cr	1	63	54	40	40	40	40	38	38	38	39	39	39	40	40	40
5616	40 Penrose Cr	1	63	54	40	40	40	40	38	38	38	39	39	39	40	40	40
5617	42 Penrose Cr	1	64	55	49	41	41	41	39	39	39	40	40	40	41	41	41
5618	44 Penrose Cr	1	64	55	49	40	40	40	38	38	38	39	39	39	40	40	40
5619	46 Penrose Cr	1	58	53	46	40	40	40	38	38	38	39	39	39	40	40	40
5620	48 Penrose Cr	1	63	54	40	36	36	36	<35	<35	<35	<35	<35	<35	36	36	36
5621	50 Penrose Cr	1	63	54	40	36	36	36	<35	<35	<35	<35	<35	<35	36	36	36
5622	52 Penrose Cr	1	58	53	46	<35	<35	<35	<35	<35	<35	<35	<35	<35	<35	<35	<35
5623	54 Penrose Cr	1	64	55	49	<35	<35	<35	<35	<35	<35	<35	<35	<35	<35	<35	<35
5624	56 Penrose Cr	1	64	55	49	<35	<35	<35	<35	<35	<35	<35	<35	<35	<35	<35	<35
5625	58 Penrose Cr	1	58	54	49	<35	<35	<35	<35	<35	<35	<35	<35	<35	<35	<35	<35
5626	60 Penrose Cr	1	58	54	49	<35	<35	<35	<35	<35	<35	<35	<35	<35	<35	<35	<35
5627	75 Penrose Cr	1	58	54	49	36	36	36	<35	<35	<35	35	35	35	36	36	36
5628	73 Penrose Cr	1	58	53	46	36	36	36	<35	<35	<35	35	35	35	36	36	36
5629	71 Penrose Cr	1	63	54	40	37	37	37	<35	<35	<35	36	36	36	37	37	37
5630	69 Penrose Cr	1	64	55	49	<35	<35	<35	<35	<35	<35	<35	<35	<35	<35	<35	<35
5631	67 Penrose Cr	1	58	53	46	<35	<35	<35	<35	<35	<35	<35	<35	<35	<35	<35	<35
5632	55 Penrose Cr	1	63	54	40	<35	<35	<35	<35	<35	<35	<35	<35	<35	<35	<35	<35
5633	53 Penrose Cr	1	63	54	40	38	38	38	36	36	36	37	37	37	38	38	38
5634	37 Penrose Cr	1	63	54	40	39	39	39	37	37	37	38	38	38	39	39	39

ID	Address	Catchment	NML			Spread and Compact, dBA, LAeq(15min)			Stabilisation, dBA, LAeq(15min)			Subsoil, dBA, LAeq(15min)			Retaining/Noise Walls, dBA, LAeq(15min)		
			Day	Evening	Night	Day	Evening	Night	Day	Evening	Night	Day	Evening	Night	Day	Evening	Night
5635	35 Penrose Cr	1	58	54	49	38	38	38	36	36	36	37	37	37	38	38	38
5636	33 Penrose Cr	1	58	54	49	39	39	39	37	37	37	38	38	38	39	39	39
5637	31 Penrose Cr	1	63	54	40	38	38	38	36	36	36	37	37	37	38	38	38
5638	29 Penrose Cr	1	58	54	49	38	38	38	36	36	36	37	37	37	38	38	38
5639	27 Penrose Cr_2	1	64	55	49	38	38	38	36	36	36	37	37	37	38	38	38
5640	27 Penrose Cr_1	1	64	55	49	37	37	37	35	35	35	36	36	36	37	37	37
5641	25 Penrose Cr	1	63	51	40	38	38	38	36	36	36	37	37	37	38	38	38
5642	23 Penrose Cr	1	64	55	49	38	38	38	36	36	36	37	37	37	38	38	38
5643	21 Penrose Cr	1	64	55	49	38	38	38	36	36	36	37	37	37	38	38	38
5644	19 Penrose Cr	1	58	53	46	39	39	39	37	37	37	38	38	38	39	39	39
5645	17 Penrose Cr	1	58	53	46	39	39	39	37	37	37	38	38	38	39	39	39
5646	15 Penrose Cr	1	58	53	46	38	38	38	36	36	36	37	37	37	38	38	38
5647	Penrith Christian School- Car park_2	11	63	54	40	44	44	44	42	42	42	43	43	43	44	44	44
5648	Penrith Christian School- Car park_1	11	63	54	40	43	43	43	41	41	41	42	42	42	43	43	43
5649	33 Nash St	5	58	53	46	36	36	36	<35	<35	<35	<35	<35	<35	36	36	36
5650	7 Penrose Cr	1	58	54	49	38	38	38	36	36	36	37	37	37	38	38	38
5651	9 Penrose Cr	1	58	54	49	38	38	38	36	36	36	37	37	37	38	38	38
5652	11 Penrose Cr_1	1	58	54	49	38	38	38	36	36	36	37	37	37	38	38	38
5653	11 Penrose Cr_2	1	58	54	49	37	37	37	<35	<35	<35	36	36	36	37	37	37
5654	13 Penrose Cr	1	58	53	46	38	38	38	36	36	36	37	37	37	38	38	38
5655	77 Penrose Cr	1	63	54	40	36	36	36	<35	<35	<35	<35	<35	<35	36	36	36
5656	79 Penrose Cr	1	58	54	49	36	36	36	<35	<35	<35	<35	<35	<35	36	36	36
5657	81 Penrose Cr	1	63	54	40	36	36	36	<35	<35	<35	35	35	35	36	36	36
5658	26 Baronesa Rd	1	63	54	40	41	41	41	39	39	39	40	40	40	41	41	41
5659	67 Butler Cr	1	64	55	49	40	40	40	38	38	38	39	39	39	40	40	40
5660	65 Butler Cr	1	64	55	49	40	40	40	38	38	38	39	39	39	40	40	40
5661	63 Butler Cr	1	58	53	46	40	40	40	38	38	38	39	39	39	40	40	40
5662	61 Butler Cr	1	63	54	40	40	40	40	38	38	38	39	39	39	40	40	40
5663	59 Butler Cr	1	58	53	46	40	40	40	38	38	38	39	39	39	40	40	40
5664	57 Butler Cr	1	63	54	40	40	40	40	38	38	38	39	39	39	40	40	40
5665	55 Butler Cr	1	64	55	49	40	40	40	38	38	38	39	39	39	40	40	40
5666	53 Butler Cr	1	63	54	40	40	40	40	38	38	38	39	39	39	40	40	40
5667	51 Butler Cr	1	58	53	46	40	40	40	38	38	38	39	39	39	40	40	40
5668	49 Butler Cr	1	63	54	40	40	40	40	38	38	38	39	39	39	40	40	40
5669	47 Butler Cr	1	58	54	49	41	41	41	39	39	39	40	40	40	41	41	41
5670	45 Butler Cr	1	63	54	40	41	41	41	39	39	39	40	40	40	41	41	41
5671	43 Butler Cr	1	58	53	46	41	41	41	39	39	39	40	40	40	41	41	41
5672	41 Butler Cr	1	58	53	46	41	41	41	39	39	39	40	40	40	41	41	41
5673	39 Butler Cr	1	58	54	49	41	41	41	39	39	39	40	40	40	41	41	41

ID	Address	Catchment	NML			Spread and Compact, dBA, LAeq(15min)			Stabilisation, dBA, LAeq(15min)			Subsoil, dBA, LAeq(15min)			Retaining/Noise Walls, dBA, LAeq(15min)		
			Day	Evening	Night	Day	Evening	Night	Day	Evening	Night	Day	Evening	Night	Day	Evening	Night
5674	37 Butler Cr	1	58	54	49	42	42	42	40	40	40	41	41	41	42	42	42
5675	35 Butler Cr	1	64	55	49	42	42	42	40	40	40	41	41	41	42	42	42
5676	33 Butler Cr	1	64	55	49	42	42	42	40	40	40	41	41	41	42	42	42
5677	31 Butler Cr	1	64	55	49	43	43	43	41	41	41	42	42	42	43	43	43
5678	29 Butler Cr	1	64	55	49	44	44	44	42	42	42	43	43	43	44	44	44
5679	27 Butler Cr	1	58	53	46	45	45	45	43	43	43	44	44	44	45	45	45
5680	25 Butler Cr	1	58	53	46	46	46	46	44	44	44	45	45	45	46	46	46
5681	24 Butler Cr	1	63	54	40	44	44	44	42	42	42	43	43	43	44	44	44
5682	26 Butler Cr	1	58	53	46	43	43	43	41	41	41	42	42	42	43	43	43
5683	28 Butler Cr	1	58	54	49	42	42	42	40	40	40	41	41	41	42	42	42
5684	30 Butler Cr	1	58	54	49	42	42	42	40	40	40	41	41	41	42	42	42
5685	24 Baronesa Rd	1	58	54	49	41	41	41	39	39	39	40	40	40	41	41	41
5686	22 Baronesa Rd	1	58	53	46	40	40	40	38	38	38	39	39	39	40	40	40
5687	20 Baronesa Rd	1	58	53	46	41	41	41	39	39	39	40	40	40	41	41	41
5688	18 Baronesa Rd	1	63	54	40	42	42	42	40	40	40	41	41	41	42	42	42
5689	16 Baronesa Rd	1	63	54	40	42	42	42	40	40	40	41	41	41	42	42	42
5690	25 Fisher Av	1	63	54	40	42	42	42	40	40	40	41	41	41	42	42	42
5691	23 Fisher Av	1	63	54	40	43	43	43	41	41	41	42	42	42	43	43	43
5692	20 Fisher Av	1	63	54	40	43	43	43	41	41	41	42	42	42	43	43	43
5693	18 Fisher Av	1	63	54	40	44	44	44	42	42	42	43	43	43	44	44	44
5694	15 Baronesa Rd	1	63	54	40	41	41	41	39	39	39	40	40	40	41	41	41
5695	17 Baronesa Rd	1	63	54	40	42	42	42	40	40	40	41	41	41	42	42	42
5696	22 Banderra Rd	1	63	54	40	42	42	42	40	40	40	41	41	41	42	42	42
5697	19 Banderra Rd	1	64	55	49	42	42	42	40	40	40	41	41	41	42	42	42
5698	21 Banderra Rd	1	64	55	49	43	43	43	41	41	41	42	42	42	43	43	43
5699	23 Banderra Rd	1	58	54	49	42	42	42	40	40	40	41	41	41	42	42	42
5700	25 Banderra Rd	1	58	53	46	42	42	42	40	40	40	41	41	41	42	42	42
5701	149 Jamison Rd	1	58	53	46	<35	<35	<35	<35	<35	<35	<35	<35	<35	<35	<35	<35
5702	136 Jamison Rd	1	58	53	46	43	43	43	41	41	41	42	42	42	43	43	43
5703	153 Jamison Rd	1	63	54	40	<35	<35	<35	<35	<35	<35	<35	<35	<35	<35	<35	<35
5704	151 Jamison Rd	1	-	-	-	<35	<35	<35	<35	<35	<35	<35	<35	<35	<35	<35	<35
5705	147 Jamison Rd	1	64	55	49	<35	<35	<35	<35	<35	<35	<35	<35	<35	<35	<35	<35
5706	145 Jamison Rd	1	63	54	40	<35	<35	<35	<35	<35	<35	<35	<35	<35	<35	<35	<35
5707	143 Jamison Rd	1	58	53	46	<35	<35	<35	<35	<35	<35	<35	<35	<35	<35	<35	<35
5708	141 Jamison Rd_2	1	58	54	49	<35	<35	<35	<35	<35	<35	<35	<35	<35	<35	<35	<35
5709	141 Jamison Rd_1	1	58	54	49	<35	<35	<35	<35	<35	<35	<35	<35	<35	<35	<35	<35
5710	139 Jamison Rd	1	64	55	49	35	35	35	<35	<35	<35	<35	<35	<35	35	35	35
5711	137 Jamison Rd	1	63	51	40	36	36	36	<35	<35	<35	<35	<35	<35	36	36	36
5712	135 Jamison Rd	1	63	51	40	37	37	37	35	35	35	36	36	36	37	37	37

ID	Address	Catchment	NML			Spread and Compact, dBA, LAeq(15min)			Stabilisation, dBA, LAeq(15min)			Subsoil, dBA, LAeq(15min)			Retaining/Noise Walls, dBA, LAeq(15min)		
			Day	Evening	Night	Day	Evening	Night	Day	Evening	Night	Day	Evening	Night	Day	Evening	Night
5713	133 Jamison Rd	1	63	51	40	38	38	38	36	36	36	37	37	37	38	38	38
5714	131 Jamison Rd	1	63	51	40	44	44	44	42	42	42	43	43	43	44	44	44
5715	129 Jamison Rd	1	63	51	40	45	45	45	43	43	43	44	44	44	45	45	45
5716	127 Jamison Rd	1	58	53	46	46	46	46	44	44	44	45	45	45	46	46	46
5717	128 Jamison Rd	1	58	53	46	46	46	46	44	44	44	45	45	45	46	46	46
5718	130 Jamison Rd	1	63	54	40	45	45	45	43	43	43	44	44	44	45	45	45
5719	132 Jamison Rd	1	63	54	40	44	44	44	42	42	42	43	43	43	44	44	44
5720	134 Jamison Rd	1	63	54	40	44	44	44	42	42	42	43	43	43	44	44	44
5721	138 Jamison Rd	1	63	54	40	41	41	41	39	39	39	40	40	40	41	41	41
5722	140 Jamison Rd	1	63	54	40	36	36	36	<35	<35	<35	<35	<35	<35	36	36	36
5723	142 Jamison Rd	1	63	54	40	<35	<35	<35	<35	<35	<35	<35	<35	<35	<35	<35	<35
5724	144 Jamison Rd	1	63	54	40	<35	<35	<35	<35	<35	<35	<35	<35	<35	<35	<35	<35
5725	146 Jamison Rd	1	58	53	46	<35	<35	<35	<35	<35	<35	<35	<35	<35	<35	<35	<35
5726	148 Jamison Rd	1	58	53	46	<35	<35	<35	<35	<35	<35	<35	<35	<35	<35	<35	<35
5727	150 Jamison Rd	1	64	55	49	<35	<35	<35	<35	<35	<35	<35	<35	<35	<35	<35	<35
5728	152 Jamison Rd	1	64	55	49	<35	<35	<35	<35	<35	<35	<35	<35	<35	<35	<35	<35
5729	154 Jamison Rd	1	58	54	49	<35	<35	<35	<35	<35	<35	<35	<35	<35	<35	<35	<35
Ed 01	Orchard Hills Public School	Edu	-	-	-	<35	<35	<35	<35	<35	<35	<35	<35	<35	<35	<35	<35
Ed 02	Penrith Christian School	Edu	-	-	-	50	50	50	48	48	48	49	49	49	50	50	50
Ed 03	Platypus Playground Centre	Edu	-	-	-	40	40	40	38	38	38	39	39	39	40	40	40
Ed 04	Mary Mackillop Primary School	Edu	-	-	-	41	41	41	39	39	39	40	40	40	41	41	41
Ed 05	Montgrove College	Edu	-	-	-	47	47	47	45	45	45	46	46	46	47	47	47
Ed 06	Orchard Hills Preschool	Edu	-	-	-	41	41	41	39	39	39	40	40	40	41	41	41
Ed 07	Kingswood High school	Edu	-	-	-	42	42	42	40	40	40	41	41	41	42	42	42
Ed 08	Kingswood South Public School	Edu	-	-	-	55	55	55	53	53	53	54	54	54	55	55	55
FF10	Kingswood High School- Playing fields	4	70	-	-	43	43	43	41	41	41	42	42	42	43	43	43
FF11	Kingswood Sth Primary School- Playing field	4	70	-	-	53	53	53	51	51	51	52	52	52	53	53	53
FF12	Mary Mackillop Primary School- Playground	5	70	-	-	42	42	42	40	40	40	41	41	41	42	42	42
FF13	Mazeepa Ave- Park	2	70	-	-	57	57	57	55	55	55	56	56	56	57	57	57
FF14	Oberon Crescent- park	5	70	-	-	50	50	50	48	48	48	49	49	49	50	50	50
FF15	Penrith Anglican College- Play Area	16	70	-	-	<35	<35	<35	<35	<35	<35	<35	<35	<35	<35	<35	<35
FF16	Penrith Anglican College- Playing fields	16	65	-	-	<35	<35	<35	<35	<35	<35	<35	<35	<35	<35	<35	<35
FF17	Penrith Anglican College- Quadrangle	16	65	-	-	<35	<35	<35	<35	<35	<35	<35	<35	<35	<35	<35	<35
FF18	Penrith Christian School- Basketball Court	11	55	-	-	57	57	57	55	55	55	56	56	56	57	57	57
FF19	Penrith Christian School- Playground 1	11	55	-	-	44	44	44	42	42	42	43	43	43	44	44	44
FF20	Penrith Christian School- Playing field	11	55	-	-	47	47	47	45	45	45	46	46	46	47	47	47
FF21	Penrith Christian School- Quadrangle	11	65	-	-	46	46	46	44	44	44	45	45	45	46	46	46
FF22	Penrith Golf Course	14	65	-	-	50	50	50	48	48	48	49	49	49	50	50	50
FF23	Penrith Golf Course	14	70	-	-	47	47	47	45	45	45	46	46	46	47	47	47



Predicted LAeq(15min) Noise Levels – Pavement, No Barriers











ID	Address	Catchment	NML			Spray Seal, dBA, LAeq(15min)			Asphalt, dBA, LAeq(15min)			Line Marking, dBA, LAeq(15min)			Signage/Furniture, dBA, LAeq(15min)			Finishing, dBA, LAeq(15min)		
			Day	Evening	Night	Day	Evening	Night	Day	Evening	Night	Day	Evening	Night	Day	Evening	Night	Day	Evening	Night
11960246	243 Homestead Rd	12	60	60	-	40	40	40	44	44	44	40	40	40	39	39	39	38	38	38
11960247	Building11960195	16	60	60	-	37	37	37	41	41	41	<35	<35	<35	36	36	36	<35	<35	<35
11960248	270 Homestead Rd	16	60	60	-	<35	<35	<35	39	39	39	<35	<35	<35	<35	<35	<35	<35	<35	<35
11960249	268 Homestead Rd_2	16	60	60	-	35	35	35	39	39	39	<35	<35	<35	<35	<35	<35	<35	<35	<35
11960250	268 Homestead Rd_1	16	60	60	-	39	39	39	43	43	43	<35	<35	<35	38	38	38	37	37	37
11960251	268 Homestead Rd_2	16	60	60	-	37	37	37	41	41	41	<35	<35	<35	36	36	36	<35	<35	<35
11960252	250 Homestead Rd	16	60	60	-	37	37	37	41	41	41	<35	<35	<35	36	36	36	35	35	35
11960253	238 Homestead Rod	16	60	60	-	<35	<35	<35	38	38	38	<35	<35	<35	<35	<35	<35	<35	<35	<35
11960254	32 Cross Rd	16	60	60	-	<35	<35	<35	38	38	38	<35	<35	<35	<35	<35	<35	<35	<35	<35
11960255	34 Cross Rd_2	16	60	60	-	<35	<35	<35	<35	<35	<35	<35	<35	<35	<35	<35	<35	<35	<35	<35
11960256	32 Cross Rd_1	16	60	60	-	<35	<35	<35	36	36	36	<35	<35	<35	<35	<35	<35	<35	<35	<35
11960257	32 Cross Rd_3	16	60	60	-	<35	<35	<35	<35	<35	<35	<35	<35	<35	<35	<35	<35	<35	<35	<35
11960258	313 Wentworth Rd_1	16	60	60	-	<35	<35	<35	<35	<35	<35	<35	<35	<35	<35	<35	<35	<35	<35	<35
11960259	313 Wentworth Rd_2	16	60	60	-	<35	<35	<35	<35	<35	<35	<35	<35	<35	<35	<35	<35	<35	<35	<35
11960260	347 Wentworth Rd_1	16	60	60	-	<35	<35	<35	35	35	35	<35	<35	<35	<35	<35	<35	<35	<35	<35
11960261	347 Wentworth Rd_2	16	55	55	-	<35	<35	<35	<35	<35	<35	<35	<35	<35	<35	<35	<35	<35	<35	<35
11960262	325 Wentworth Rd	16	55	-	-	<35	<35	<35	<35	<35	<35	<35	<35	<35	<35	<35	<35	<35	<35	<35
11960263	327 Wentworth Rd	16	55	-	-	<35	<35	<35	<35	<35	<35	<35	<35	<35	<35	<35	<35	<35	<35	<35
11960264	329 Wentworth Rd_4	16	55	-	-	<35	<35	<35	<35	<35	<35	<35	<35	<35	<35	<35	<35	<35	<35	<35
11960265	329 Wentworth Rd_1	16	55	-	-	<35	<35	<35	<35	<35	<35	<35	<35	<35	<35	<35	<35	<35	<35	<35
11960266	329 Wentworth Rd_2	16	55	-	-	<35	<35	<35	<35	<35	<35	<35	<35	<35	<35	<35	<35	<35	<35	<35
11960267	329 Wentworth Rd_3	16	55	-	-	<35	<35	<35	<35	<35	<35	<35	<35	<35	<35	<35	<35	<35	<35	<35
11960268	319 Wentworth Rd_2	16	55	-	-	<35	<35	<35	<35	<35	<35	<35	<35	<35	<35	<35	<35	<35	<35	<35
11960269	319 Wentworth Rd_1	16	55	-	-	<35	<35	<35	<35	<35	<35	<35	<35	<35	<35	<35	<35	<35	<35	<35
11960270	307 Wentworth Rd_1	16	55	-	-	<35	<35	<35	<35	<35	<35	<35	<35	<35	<35	<35	<35	<35	<35	<35
11960271	307 Wentworth Rd_2	16	55	-	-	<35	<35	<35	<35	<35	<35	<35	<35	<35	<35	<35	<35	<35	<35	<35
11960272	307 Wentworth Rd_3	16	55	-	-	<35	<35	<35	<35	<35	<35	<35	<35	<35	<35	<35	<35	<35	<35	<35
11960273	307 Wentworth Rd_4	16	55	-	-	<35	<35	<35	<35	<35	<35	<35	<35	<35	<35	<35	<35	<35	<35	<35
11960274	307 Wentworth Rod_4	16	55	55	-	<35	<35	<35	<35	<35	<35	<35	<35	<35	<35	<35	<35	<35	<35	<35
11960275	307 Wentworth Rd_5	16	55	-	-	<35	<35	<35	<35	<35	<35	<35	<35	<35	<35	<35	<35	<35	<35	<35
11960276	Penrith Anglican College- Bldg 1	16	55	-	-	<35	<35	<35	<35	<35	<35	<35	<35	<35	<35	<35	<35	<35	<35	<35
11960277	Penrith Anglican College- Bldg 2	16	55	-	-	<35	<35	<35	<35	<35	<35	<35	<35	<35	<35	<35	<35	<35	<35	<35
11960278	Penrith Anglican College- Bldg 3	16	55	-	-	<35	<35	<35	<35	<35	<35	<35	<35	<35	<35	<35	<35	<35	<35	<35
11960279	Penrith Anglican College- Bldg 4	16	55	-	-	<35	<35	<35	<35	<35	<35	<35	<35	<35	<35	<35	<35	<35	<35	<35
11960280	Penrith Anglican College- Bldg 5	16	55	45	39	<35	<35	<35	<35	<35	<35	<35	<35	<35	<35	<35	<35	<35	<35	<35
11960281	Penrith Anglican College- Bldg 6	16	55	-	-	<35	<35	<35	<35	<35	<35	<35	<35	<35	<35	<35	<35	<35	<35	<35
11960282	Penrith Anglican College- Bldg 7	16	55	-	-	<35	<35	<35	<35	<35	<35	<35	<35	<35	<35	<35	<35	<35	<35	<35
11960283	Penrith Anglican College- Bldg 8	16	55	-	-	<35	<35	<35	<35	<35	<35	<35	<35	<35	<35	<35	<35	<35	<35	<35
11960284	Penrith Anglican College- Bldg 9	16	55	-	-	<35	<35	<35	<35	<35	<35	<35	<35	<35	<35	<35	<35	<35	<35	<35
11960285	Penrith Anglican College- Theatre	16	65	-	-	<35	<35	<35	<35	<35	<35	<35	<35	<35	<35	<35	<35	<35	<35	<35
11960286	44 Carolyn Chase	15	70	-	-	<35	<35	<35	35	35	35	<35	<35	<35	<35	<35	<35	<35	<35	<35
11960287	302 Wentworth Rd	16	55	45	39	<35	<35	<35	<35	<35	<35	<35	<35	<35	<35	<35	<35	<35	<35	<35
11960288	211 Homestead Rd	12	70	-	-	42	42	42	46	46	46	35	35	35	41	41	41	40	40	40



ID	Address	Catchment	NML			Spray Seal, dBA, LAeq(15min)			Asphalt, dBA, LAeq(15min)			Line Marking, dBA, LAeq(15min)			Signage/Furniture, dBA, LAeq(15min)			Finishing, dBA, LAeq(15min)		
			Day	Evening	Night	Day	Evening	Night	Day	Evening	Night	Day	Evening	Night	Day	Evening	Night	Day	Evening	Night
248497	3 Melaleuca Pl	4	58	53	46	<35	<35	<35	37	37	37	<35	<35	<35	<35	<35	<35	<35	<35	<35
248498	4 Melaleuca Pl	4	58	54	49	<35	<35	<35	37	37	37	<35	<35	<35	<35	<35	<35	<35	<35	<35
248499	5 Melaleuca Pl	4	58	54	49	<35	<35	<35	38	38	38	<35	<35	<35	<35	<35	<35	<35	<35	<35
248500	6 Melaleuca Pl	4	58	53	46	<35	<35	<35	39	39	39	<35	<35	<35	<35	<35	<35	<35	<35	<35
248501	7 Melaleuca Pl	4	63	54	40	35	35	35	39	39	39	<35	<35	<35	<35	<35	<35	<35	<35	<35
248502	13 Melaleuca Pl	4	63	54	40	<35	<35	<35	36	36	36	<35	<35	<35	<35	<35	<35	<35	<35	<35
248503	12 Melaleuca Pl	4	63	54	40	<35	<35	<35	37	37	37	<35	<35	<35	<35	<35	<35	<35	<35	<35
248504	11 Melaleuca Pl	4	63	54	40	<35	<35	<35	37	37	37	<35	<35	<35	<35	<35	<35	<35	<35	<35
248505	10 Melaleuca Pl	4	63	54	40	<35	<35	<35	38	38	38	<35	<35	<35	<35	<35	<35	<35	<35	<35
248506	9 Melaleuca Pl	4	63	54	40	<35	<35	<35	38	38	38	<35	<35	<35	<35	<35	<35	<35	<35	<35
248507	8 Melaleuca Pl	4	58	53	46	<35	<35	<35	38	38	38	<35	<35	<35	<35	<35	<35	<35	<35	<35
248508	96 Bringelly Rd	4	58	54	49	36	36	36	40	40	40	<35	<35	<35	<35	<35	<35	<35	<35	<35
248509	94 Bringelly Rd	4	58	54	49	35	35	35	39	39	39	<35	<35	<35	<35	<35	<35	<35	<35	<35
248510	92 Bringelly Rd	4	58	54	49	<35	<35	<35	39	39	39	<35	<35	<35	<35	<35	<35	<35	<35	<35
248511	90 Bringelly Rd	4	63	54	40	<35	<35	<35	38	38	38	<35	<35	<35	<35	<35	<35	<35	<35	<35
248512	88 Bringelly Rd	4	64	55	49	<35	<35	<35	37	37	37	<35	<35	<35	<35	<35	<35	<35	<35	<35
248513	86 Bringelly Rd	4	64	55	49	<35	<35	<35	37	37	37	<35	<35	<35	<35	<35	<35	<35	<35	<35
248514	84 Bringelly Rd	4	70	-	-	<35	<35	<35	37	37	37	<35	<35	<35	<35	<35	<35	<35	<35	<35
248515	82 Bringelly Rd	4	58	54	49	<35	<35	<35	36	36	36	<35	<35	<35	<35	<35	<35	<35	<35	<35
248516	9 Yeelanna Pl	4	58	54	49	<35	<35	<35	37	37	37	<35	<35	<35	<35	<35	<35	<35	<35	<35
248517	10 Yeelanna Pl	4	58	54	49	<35	<35	<35	37	37	37	<35	<35	<35	<35	<35	<35	<35	<35	<35
248518	11 Yeelanna Pl	4	58	53	46	<35	<35	<35	38	38	38	<35	<35	<35	<35	<35	<35	<35	<35	<35
248519	12 Yeelanna Pl	4	58	53	46	<35	<35	<35	37	37	37	<35	<35	<35	<35	<35	<35	<35	<35	<35
248520	13 Yeelanna Pl	4	58	53	46	<35	<35	<35	36	36	36	<35	<35	<35	<35	<35	<35	<35	<35	<35
248521	14 Yeelanna Pl	4	58	54	49	<35	<35	<35	36	36	36	<35	<35	<35	<35	<35	<35	<35	<35	<35
248522	82 Bringelly Rd	4	58	54	49	<35	<35	<35	36	36	36	<35	<35	<35	<35	<35	<35	<35	<35	<35
248523	129 Bringelly Rd	4	58	53	46	<35	<35	<35	37	37	37	<35	<35	<35	<35	<35	<35	<35	<35	<35
248524	127 Bringelly Rd	4	63	54	40	<35	<35	<35	37	37	37	<35	<35	<35	<35	<35	<35	<35	<35	<35
248525	1 Walsh Pl	4	63	54	40	<35	<35	<35	37	37	37	<35	<35	<35	<35	<35	<35	<35	<35	<35
248526	2 Walsh Pl	4	63	54	40	<35	<35	<35	39	39	39	<35	<35	<35	<35	<35	<35	<35	<35	<35
248527	3 Walsh Pl	4	63	54	40	<35	<35	<35	38	38	38	<35	<35	<35	<35	<35	<35	<35	<35	<35
248528	4 Walsh Pl	4	63	54	40	<35	<35	<35	37	37	37	<35	<35	<35	<35	<35	<35	<35	<35	<35
248529	5 Walsh Pl	4	63	54	40	<35	<35	<35	37	37	37	<35	<35	<35	<35	<35	<35	<35	<35	<35
248530	6 Walsh Pl	4	63	54	40	<35	<35	<35	37	37	37	<35	<35	<35	<35	<35	<35	<35	<35	<35
248531	123 Bringelly Rd	4	64	55	49	<35	<35	<35	37	37	37	<35	<35	<35	<35	<35	<35	<35	<35	<35
248532	121 Bringelly Rd	4	58	53	46	<35	<35	<35	37	37	37	<35	<35	<35	<35	<35	<35	<35	<35	<35
248533	6 Smith St	4	58	53	46	<35	<35	<35	36	36	36	<35	<35	<35	<35	<35	<35	<35	<35	<35
248534	6 Smith St_2	4	64	55	49	<35	<35	<35	36	36	36	<35	<35	<35	<35	<35	<35	<35	<35	<35
248535	4 Smith St	4	58	53	46	<35	<35	<35	36	36	36	<35	<35	<35	<35	<35	<35	<35	<35	<35
248536	119 Bringelly Rd	4	63	54	40	<35	<35	<35	36	36	36	<35	<35	<35	<35	<35	<35	<35	<35	<35
248537	50 Smith St	4	64	55	49	57	57	57	61	61	61	38	38	38	56	56	56	55	55	55
248538	45 Smith St	4	64	55	49	57	57	57	61	61	61	37	37	37	56	56	56	55	55	55
248539	43 Smith St	4	70	-	-	56	56	56	60	60	60	36	36	36	55	55	55	54	54	54

ID	Address	Catchment	NML			Spray Seal, dBA, LAeq(15min)			Asphalt, dBA, LAeq(15min)			Line Marking, dBA, LAeq(15min)			Signage/Furniture, dBA, LAeq(15min)			Finishing, dBA, LAeq(15min)		
			Day	Evening	Night	Day	Evening	Night	Day	Evening	Night	Day	Evening	Night	Day	Evening	Night	Day	Evening	Night
248540	37-39 Smith St	4	70	-	-	54	54	54	58	58	58	38	38	38	53	53	53	52	52	52
248541	31 Smith St	4	63	54	40	47	47	47	51	51	51	35	35	35	46	46	46	45	45	45
248542	35 Smith St	4	64	55	49	50	50	50	54	54	54	38	38	38	49	49	49	48	48	48
248543	29 Smith St	4	58	53	46	49	49	49	53	53	53	37	37	37	48	48	48	47	47	47
248544	Kingswood High School- Bldg 1	4	58	53	46	39	39	39	43	43	43	<35	<35	<35	38	38	38	37	37	37
248545	29 Smith St	4	63	54	40	46	46	46	50	50	50	39	39	39	45	45	45	44	44	44
248546	27 Smith St	4	58	53	46	44	44	44	48	48	48	39	39	39	43	43	43	42	42	42
248547	25 Smith St	4	58	54	49	43	43	43	47	47	47	33	33	33	42	42	42	41	41	41
248548	23 Smith St	4	58	54	49	43	43	43	47	47	47	34	34	34	42	42	42	41	41	41
248549	21 Smith St	4	64	55	49	42	42	42	46	46	46	33	33	33	41	41	41	40	40	40
248550	19 Smith St	4	64	55	49	41	41	41	45	45	45	33	33	33	40	40	40	39	39	39
248551	17 Smith St	4	58	53	46	35	35	35	39	39	39	<35	<35	<35	<35	<35	<35	<35	<35	<35
248552	15 Smith St	4	58	53	46	<35	<35	<35	38	38	38	<35	<35	<35	<35	<35	<35	<35	<35	<35
248553	13 Smith St	4	63	54	40	<35	<35	<35	38	38	38	<35	<35	<35	<35	<35	<35	<35	<35	<35
248554	11 Smith St	4	63	54	40	<35	<35	<35	37	37	37	<35	<35	<35	<35	<35	<35	<35	<35	<35
248555	9 Smith St	4	58	53	46	<35	<35	<35	36	36	36	<35	<35	<35	<35	<35	<35	<35	<35	<35
248556	Kingswood High School- Bldg 2	4	63	54	40	38	38	38	42	42	42	<35	<35	<35	37	37	37	36	36	36
248557	Kingswood High School- Bldg 3	4	63	54	40	39	39	39	43	43	43	<35	<35	<35	38	38	38	37	37	37
248558	Kingswood High School- Bldg 4	4	58	53	46	40	40	40	44	44	44	<35	<35	<35	39	39	39	38	38	38
248559	Kingswood High School- Bldg 5	4	64	55	49	39	39	39	43	43	43	<35	<35	<35	38	38	38	37	37	37
248560	Kingswood High School- Bldg 6	4	64	55	49	40	40	40	44	44	44	<35	<35	<35	39	39	39	38	38	38
248561	Kingswood High School- Bldg 7	4	70	-	-	39	39	39	43	43	43	<35	<35	<35	38	38	38	37	37	37
248562	Kingswood High School- Bldg 8	4	63	54	40	38	38	38	42	42	42	<35	<35	<35	37	37	37	36	36	36
248563	Kingswood High School- Bldg 9	4	58	54	49	38	38	38	42	42	42	<35	<35	<35	37	37	37	36	36	36
248564	Kingswood High School- Bldg 10	4	58	54	49	40	40	40	44	44	44	46	46	46	39	39	39	38	38	38
248565	5 Smith St	4	58	54	49	<35	<35	<35	36	36	36	<35	<35	<35	<35	<35	<35	<35	<35	<35
248566	47 Plunkett Cres	4	58	53	46	<35	<35	<35	38	38	38	<35	<35	<35	<35	<35	<35	<35	<35	<35
248568	34-35 Plunkett Cres	4	62	54	43	<35	<35	<35	<35	<35	<35	<35	<35	<35	<35	<35	<35	<35	<35	<35
248569	30-31 Plunkett Cres	4	63	54	40	<35	<35	<35	36	36	36	<35	<35	<35	<35	<35	<35	<35	<35	<35
248570	32-33 Plunkett Cres	4	-	-	-	<35	<35	<35	37	37	37	<35	<35	<35	<35	<35	<35	<35	<35	<35
248571	29 Plunkett Cres	4	-	-	-	<35	<35	<35	39	39	39	<35	<35	<35	<35	<35	<35	<35	<35	<35
248572	26-27 Plunkett Cres	4	-	-	-	41	41	41	45	45	45	36	36	36	40	40	40	39	39	39
248573	24-25 Plunkett Cres	4	58	53	46	42	42	42	46	46	46	37	37	37	41	41	41	40	40	40
248574	22-23 Plunkett Cres	4	63	54	40	43	43	43	47	47	47	37	37	37	42	42	42	41	41	41
248575	18-19 Plunkett Cres_1	4	63	54	40	46	46	46	50	50	50	37	37	37	45	45	45	44	44	44
248576	18-19 Plunkett Cres_2	4	63	54	40	47	47	47	51	51	51	37	37	37	46	46	46	45	45	45
248577	21 Plunkett Cres	4	63	54	40	48	48	48	52	52	52	37	37	37	47	47	47	46	46	46
248578	40 Plunkett Cres	4	63	54	40	45	45	45	49	49	49	38	38	38	44	44	44	43	43	43
248579	42 Plunkett Cres	4	63	54	40	43	43	43	47	47	47	38	38	38	42	42	42	41	41	41
248580	13/6 Stapley St	4	63	54	40	48	48	48	52	52	52	37	37	37	47	47	47	46	46	46
248581	7/6 Stapley St	4	63	54	40	46	46	46	50	50	50	36	36	36	45	45	45	44	44	44
248582	8/6 Stapley St	4	63	54	40	47	47	47	51	51	51	32	32	32	46	46	46	45	45	45
248583	5/6 Stapley St	4	63	54	40	44	44	44	48	48	48	35	35	35	43	43	43	42	42	42

ID	Address	Catchment	NML			Spray Seal, dBA, LAeq(15min)			Asphalt, dBA, LAeq(15min)			Line Marking, dBA, LAeq(15min)			Signage/Furniture, dBA, LAeq(15min)			Finishing, dBA, LAeq(15min)		
			Day	Evening	Night	Day	Evening	Night	Day	Evening	Night	Day	Evening	Night	Day	Evening	Night	Day	Evening	Night
248584	6/6 Stapley St	4	63	54	40	45	45	45	49	49	49	35	35	35	44	44	44	43	43	43
248585	3-4 Stapley St	4	63	54	40	45	45	45	49	49	49	35	35	35	44	44	44	43	43	43
248586	1-2 Stapley St	4	63	54	40	43	43	43	47	47	47	35	35	35	42	42	42	41	41	41
248587	10-11 Stapley St	4	63	54	40	47	47	47	51	51	51	36	36	36	46	46	46	45	45	45
248588	12 Stapley St	4	58	54	49	51	51	51	55	55	55	35	35	35	50	50	50	49	49	49
248589	9 Stapley St	4	63	54	40	49	49	49	53	53	53	32	32	32	48	48	48	47	47	47
248590	2 Stapley St	4	63	54	40	55	55	55	59	59	59	37	37	37	54	54	54	53	53	53
248591	4 Stapley St	4	64	55	49	52	52	52	56	56	56	37	37	37	51	51	51	50	50	50
248592	8 Stapley St	4	64	55	49	49	49	49	53	53	53	34	34	34	48	48	48	47	47	47
248593	10 Stapley St	4	58	54	49	49	49	49	53	53	53	34	34	34	48	48	48	47	47	47
248594	12 Stapley St	4	58	54	49	48	48	48	52	52	52	36	36	36	47	47	47	46	46	46
248595	14 Stapley St	4	58	54	49	46	46	46	50	50	50	35	35	35	45	45	45	44	44	44
248596	9 Stapley St	4	58	53	46	49	49	49	53	53	53	33	33	33	48	48	48	47	47	47
248597	11 Stapley St	4	62	54	43	48	48	48	52	52	52	33	33	33	47	47	47	46	46	46
248598	13 Stapley St	4	62	54	43	46	46	46	50	50	50	33	33	33	45	45	45	44	44	44
248599	15 Stapley St	4	63	54	40	45	45	45	49	49	49	33	33	33	44	44	44	43	43	43
248600	17 Stapley St	4	63	54	40	44	44	44	48	48	48	34	34	34	43	43	43	42	42	42
248601	19 Stapley St	4	58	53	46	43	43	43	47	47	47	34	34	34	42	42	42	41	41	41
248602	21 Stapley St	4	58	54	49	43	43	43	47	47	47	33	33	33	42	42	42	41	41	41
248603	23 Stapley St	4	58	53	46	42	42	42	46	46	46	33	33	33	41	41	41	40	40	40
248604	25 Stapley St	4	63	54	40	41	41	41	45	45	45	33	33	33	40	40	40	39	39	39
248605	27 Stapley St	4	63	54	40	40	40	40	44	44	44	<35	<35	<35	39	39	39	38	38	38
248606	29 Stapley St	4	63	54	40	39	39	39	43	43	43	<35	<35	<35	38	38	38	37	37	37
248607	31 Stapley St	4	63	54	40	39	39	39	43	43	43	<35	<35	<35	38	38	38	37	37	37
248608	33 Stapley St	4	63	54	40	38	38	38	42	42	42	<35	<35	<35	37	37	37	36	36	36
248609	35 Stapley St	4	63	54	40	38	38	38	42	42	42	<35	<35	<35	37	37	37	36	36	36
248610	37 Stapley St	4	63	54	40	37	37	37	41	41	41	<35	<35	<35	36	36	36	35	35	35
248611	26 Stapley St	4	63	54	40	37	37	37	41	41	41	<35	<35	<35	36	36	36	35	35	35
248612	24 Stapley St	4	62	54	43	38	38	38	42	42	42	<35	<35	<35	37	37	37	36	36	36
248613	22 Stapley St	4	62	54	43	39	39	39	43	43	43	<35	<35	<35	38	38	38	37	37	37
248614	20 Stapley St	4	63	54	40	39	39	39	43	43	43	<35	<35	<35	38	38	38	37	37	37
248615	18 Stapley St	4	58	53	46	40	40	40	44	44	44	<35	<35	<35	39	39	39	38	38	38
248616	16 Stapley St	4	58	54	49	41	41	41	45	45	45	33	33	33	40	40	40	39	39	39
248617	14a Stapley St_1	4	58	54	49	40	40	40	44	44	44	33	33	33	39	39	39	38	38	38
248618	14a Stapley St_2	4	63	54	40	40	40	40	44	44	44	<35	<35	<35	39	39	39	38	38	38
248619	14a Stapley St_3	4	63	54	40	41	41	41	45	45	45	34	34	34	40	40	40	39	39	39
248620	30 Elliot St	4	63	54	40	39	39	39	43	43	43	<35	<35	<35	38	38	38	37	37	37
248621	28 Elliot St	4	63	54	40	40	40	40	44	44	44	<35	<35	<35	39	39	39	38	38	38
248622	26 Elliot St	4	64	55	49	40	40	40	44	44	44	<35	<35	<35	39	39	39	38	38	38
248623	24 Elliot St	4	64	55	49	40	40	40	44	44	44	31	31	31	39	39	39	38	38	38
248624	22 Elliot St	4	64	55	49	42	42	42	46	46	46	31	31	31	41	41	41	40	40	40
248625	20 Elliot St	4	70	-	-	41	41	41	45	45	45	31	31	31	40	40	40	39	39	39
248626	18 Elliot St	4	70	-	-	41	41	41	45	45	45	31	31	31	40	40	40	39	39	39



ID	Address	Catchment	NML			Spray Seal, dBA, LAeq(15min)			Asphalt, dBA, LAeq(15min)			Line Marking, dBA, LAeq(15min)			Signage/Furniture, dBA, LAeq(15min)			Finishing, dBA, LAeq(15min)		
			Day	Evening	Night	Day	Evening	Night	Day	Evening	Night	Day	Evening	Night	Day	Evening	Night	Day	Evening	Night
248627	16 Elliot St	4	63	54	40	40	40	40	44	44	44	<35	<35	<35	39	39	39	38	38	38
248628	14 Elliot St	4	58	53	46	39	39	39	43	43	43	<35	<35	<35	38	38	38	37	37	37
248629	12 Elliot St	4	63	54	40	39	39	39	43	43	43	<35	<35	<35	38	38	38	37	37	37
248630	10 Elliot St	4	63	54	40	38	38	38	42	42	42	<35	<35	<35	37	37	37	36	36	36
248631	8 Elliot St	4	63	54	40	38	38	38	42	42	42	<35	<35	<35	37	37	37	36	36	36
248632	6 Elliot St	4	63	54	40	38	38	38	42	42	42	<35	<35	<35	37	37	37	36	36	36
248633	4 Elliot St	4	63	54	40	38	38	38	42	42	42	<35	<35	<35	37	37	37	36	36	36
248634	2 Elliot St	4	63	54	40	37	37	37	41	41	41	<35	<35	<35	36	36	36	35	35	35
248635	1 Elliot St	4	63	54	40	38	38	38	42	42	42	<35	<35	<35	37	37	37	36	36	36
248636	52 Jamison Rd	4	63	54	40	38	38	38	42	42	42	<35	<35	<35	37	37	37	36	36	36
248637	50 Jamison Rd	4	63	54	40	37	37	37	41	41	41	<35	<35	<35	36	36	36	35	35	35
248638	46 Jamison Rd	4	63	54	40	37	37	37	41	41	41	<35	<35	<35	36	36	36	35	35	35
248639	44 Jamison Rd	4	58	53	46	37	37	37	41	41	41	<35	<35	<35	36	36	36	35	35	35
248640	39 Jamison Rd	4	63	54	40	37	37	37	41	41	41	<35	<35	<35	36	36	36	35	35	35
248641	36 Jamison Rd	4	70	-	-	37	37	37	41	41	41	<35	<35	<35	36	36	36	35	35	35
248642	34 Jamison Rd	4	70	-	-	37	37	37	41	41	41	<35	<35	<35	36	36	36	<35	<35	<35
248643	32 Jamison Rd	4	63	54	40	36	36	36	40	40	40	<35	<35	<35	35	35	35	<35	<35	<35
248644	30 Jamison Rd	4	58	53	46	37	37	37	41	41	41	<35	<35	<35	36	36	36	<35	<35	<35
248645	28 Jamison Rd	4	58	53	46	36	36	36	40	40	40	<35	<35	<35	<35	<35	<35	<35	<35	<35
248646	26 Jamison Rd	4	58	54	49	<35	<35	<35	37	37	37	<35	<35	<35	<35	<35	<35	<35	<35	<35
248647	24 Jamison Rd	4	58	54	49	<35	<35	<35	37	37	37	<35	<35	<35	<35	<35	<35	<35	<35	<35
248648	22 Jamison Rd	4	58	54	49	<35	<35	<35	37	37	37	<35	<35	<35	<35	<35	<35	<35	<35	<35
248649	20 Jamison Rd	4	63	54	40	<35	<35	<35	37	37	37	<35	<35	<35	<35	<35	<35	<35	<35	<35
248650	2 Clemson St	4	63	54	40	<35	<35	<35	38	38	38	<35	<35	<35	<35	<35	<35	<35	<35	<35
248651	4 Clemson St	4	63	54	40	<35	<35	<35	39	39	39	<35	<35	<35	<35	<35	<35	<35	<35	<35
248652	6 Clemson St	4	63	54	40	<35	<35	<35	39	39	39	<35	<35	<35	<35	<35	<35	<35	<35	<35
248653	8 Clemson St	4	63	54	40	36	36	36	40	40	40	<35	<35	<35	<35	<35	<35	<35	<35	<35
248654	37 Elizabeth Cres	4	63	54	40	38	38	38	42	42	42	<35	<35	<35	37	37	37	36	36	36
248655	35 Elizabeth Cres	4	63	54	40	<35	<35	<35	39	39	39	<35	<35	<35	<35	<35	<35	<35	<35	<35
248656	33 Elizabeth Cres	4	63	54	40	<35	<35	<35	38	38	38	<35	<35	<35	<35	<35	<35	<35	<35	<35
248657	31 Elizabeth Cres	4	64	55	49	<35	<35	<35	38	38	38	<35	<35	<35	<35	<35	<35	<35	<35	<35
248658	29 Elizabeth Cres	4	64	55	49	<35	<35	<35	37	37	37	<35	<35	<35	<35	<35	<35	<35	<35	<35
248659	27 Elizabeth Cres	4	70	-	-	<35	<35	<35	37	37	37	<35	<35	<35	<35	<35	<35	<35	<35	<35
248660	1 Grace St	4	58	53	46	<35	<35	<35	36	36	36	<35	<35	<35	<35	<35	<35	<35	<35	<35
248661	3 Elizabeth Cres	4	58	53	46	<35	<35	<35	37	37	37	<35	<35	<35	<35	<35	<35	<35	<35	<35
248662	5 Elizabeth Cres	4	58	53	46	<35	<35	<35	37	37	37	<35	<35	<35	<35	<35	<35	<35	<35	<35
248663	7 Elizabeth Cres	4	58	53	46	<35	<35	<35	38	38	38	<35	<35	<35	<35	<35	<35	<35	<35	<35
248664	9 Elizabeth Cres	4	63	54	40	<35	<35	<35	38	38	38	<35	<35	<35	<35	<35	<35	<35	<35	<35
248665	28a Elizabeth Cres	4	63	54	40	<35	<35	<35	36	36	36	<35	<35	<35	<35	<35	<35	<35	<35	<35
248666	30 Elizabeth Cres	4	63	54	40	<35	<35	<35	38	38	38	<35	<35	<35	<35	<35	<35	<35	<35	<35
248667	32 Elizabeth Cres	4	63	54	40	<35	<35	<35	39	39	39	<35	<35	<35	<35	<35	<35	<35	<35	<35
248668	42 Elizabeth Cres	4	63	54	40	39	39	39	43	43	43	<35	<35	<35	38	38	38	37	37	37
248669	44 Elizabeth Cres	4	58	53	46	39	39	39	43	43	43	<35	<35	<35	38	38	38	37	37	37



ID	Address	Catchment	NML			Spray Seal, dBA, LAeq(15min)			Asphalt, dBA, LAeq(15min)			Line Marking, dBA, LAeq(15min)			Signage/Furniture, dBA, LAeq(15min)			Finishing, dBA, LAeq(15min)		
			Day	Evening	Night	Day	Evening	Night	Day	Evening	Night	Day	Evening	Night	Day	Evening	Night	Day	Evening	Night
248713	41 Jamison Rd_4	4	58	54	49	36	36	36	40	40	40	<35	<35	<35	<35	<35	<35	<35	<35	<35
248714	41 Jamison Rd_3	4	63	54	40	35	35	35	39	39	39	<35	<35	<35	<35	<35	<35	<35	<35	<35
248715	41 Jamison Rd_5	4	63	54	40	36	36	36	40	40	40	<35	<35	<35	<35	<35	<35	<35	<35	<35
248716	45 Jamison Rd_1	4	63	54	40	<35	<35	<35	38	38	38	<35	<35	<35	<35	<35	<35	<35	<35	<35
248717	45 Jamison Rd_2	4	63	54	40	35	35	35	39	39	39	<35	<35	<35	<35	<35	<35	<35	<35	<35
248718	45 Jamison Rd_3	4	63	54	40	36	36	36	40	40	40	<35	<35	<35	<35	<35	<35	<35	<35	<35
248719	47 Jamison Rd_1	4	63	54	40	35	35	35	39	39	39	<35	<35	<35	<35	<35	<35	<35	<35	<35
248720	47 Jamison Rd_2	4	63	54	40	36	36	36	40	40	40	<35	<35	<35	<35	<35	<35	<35	<35	<35
248721	47 Jamison Rd_3	4	63	54	40	36	36	36	40	40	40	<35	<35	<35	<35	<35	<35	<35	<35	<35
248722	49 Jamison Rd	4	64	55	49	37	37	37	41	41	41	<35	<35	<35	36	36	36	<35	<35	<35
248723	51 Jamison Rd	4	58	53	46	36	36	36	40	40	40	<35	<35	<35	35	35	35	<35	<35	<35
248724	52 Somerset St	4	58	53	46	35	35	35	39	39	39	<35	<35	<35	<35	<35	<35	<35	<35	<35
248725	50 Somerset St	4	58	53	46	35	35	35	39	39	39	<35	<35	<35	<35	<35	<35	<35	<35	<35
248726	48A Somerset St	4	58	53	46	36	36	36	40	40	40	<35	<35	<35	<35	<35	<35	<35	<35	<35
248729	44 Somerset St	4	63	54	40	<35	<35	<35	36	36	36	<35	<35	<35	<35	<35	<35	<35	<35	<35
248730	42 Somerset St	4	-	-	-	<35	<35	<35	36	36	36	<35	<35	<35	<35	<35	<35	<35	<35	<35
248731	40 Somerset St	4	58	54	49	<35	<35	<35	36	36	36	<35	<35	<35	<35	<35	<35	<35	<35	<35
248733	35 Somerset St_3	4	63	54	40	<35	<35	<35	37	37	37	<35	<35	<35	<35	<35	<35	<35	<35	<35
248734	35 Somerset St_2	4	63	54	40	<35	<35	<35	38	38	38	<35	<35	<35	<35	<35	<35	<35	<35	<35
248735	35 Somerset St_1	4	63	54	40	<35	<35	<35	39	39	39	<35	<35	<35	<35	<35	<35	<35	<35	<35
248736	35 Somerset St_4	4	63	54	40	<35	<35	<35	38	38	38	<35	<35	<35	<35	<35	<35	<35	<35	<35
248737	37 Somerset St	4	63	54	40	<35	<35	<35	37	37	37	<35	<35	<35	<35	<35	<35	<35	<35	<35
248738	39 Somerset St	4	63	54	40	<35	<35	<35	38	38	38	<35	<35	<35	<35	<35	<35	<35	<35	<35
248739	41 Somerset St	4	64	55	49	<35	<35	<35	37	37	37	<35	<35	<35	<35	<35	<35	<35	<35	<35
248740	43 Somerset St	4	64	55	49	<35	<35	<35	38	38	38	<35	<35	<35	<35	<35	<35	<35	<35	<35
248742	49 Somerset St	4	58	53	46	<35	<35	<35	39	39	39	<35	<35	<35	<35	<35	<35	<35	<35	<35
248743	51 Somerset St	4	58	53	46	<35	<35	<35	39	39	39	<35	<35	<35	<35	<35	<35	<35	<35	<35
248744	53 Somerset St	4	58	53	46	35	35	35	39	39	39	<35	<35	<35	<35	<35	<35	<35	<35	<35
248745	55 Somerset St	4	63	54	40	36	36	36	40	40	40	<35	<35	<35	<35	<35	<35	<35	<35	<35
248746	57 Somerset St	4	58	53	46	36	36	36	40	40	40	<35	<35	<35	35	35	35	<35	<35	<35
248747	53 Somerset St	4	63	54	40	37	37	37	41	41	41	<35	<35	<35	36	36	36	<35	<35	<35
248748	55 Jamison Rd	4	63	54	40	37	37	37	41	41	41	<35	<35	<35	36	36	36	<35	<35	<35
248749	57 Jamison Rd_1	4	63	54	40	36	36	36	40	40	40	<35	<35	<35	<35	<35	<35	<35	<35	<35
248750	57 Jamison Rd_2	4	63	54	40	36	36	36	40	40	40	<35	<35	<35	35	35	35	<35	<35	<35
248751	57 Jamison Rd_3	4	70	-	-	37	37	37	41	41	41	<35	<35	<35	36	36	36	<35	<35	<35
248752	57 Jamison Rd_4	4	58	54	49	37	37	37	41	41	41	<35	<35	<35	36	36	36	<35	<35	<35
248753	59 Jamison Rd	4	58	54	49	37	37	37	41	41	41	<35	<35	<35	36	36	36	35	35	35
248754	61 Jamison Rd	4	63	54	40	38	38	38	42	42	42	<35	<35	<35	37	37	37	36	36	36
248755	63 Jamison Rd_1	4	63	54	40	36	36	36	40	40	40	<35	<35	<35	35	35	35	<35	<35	<35
248756	63 Jamison Rd_2	4	63	54	40	37	37	37	41	41	41	<35	<35	<35	36	36	36	<35	<35	<35
248757	63 Jamison Rd_3	4	63	54	40	38	38	38	42	42	42	<35	<35	<35	37	37	37	36	36	36
248758	65 Jamison Rd_1	4	64	55	49	38	38	38	42	42	42	<35	<35	<35	37	37	37	36	36	36
3360	30 South Rd	9	63	54	40	44	44	44	48	48	48	31	31	31	43	43	43	42	42	42

ID	Address	Catchment	NML			Spray Seal, dBA, LAeq(15min)			Asphalt, dBA, LAeq(15min)			Line Marking, dBA, LAeq(15min)			Signage/Furniture, dBA, LAeq(15min)			Finishing, dBA, LAeq(15min)		
			Day	Evening	Night	Day	Evening	Night	Day	Evening	Night	Day	Evening	Night	Day	Evening	Night	Day	Evening	Night
3361	39 Garswood Rd	9	63	54	40	37	37	37	41	41	41	<35	<35	<35	36	36	36	35	35	35
3362	43 Garswood Rd	9	63	54	40	37	37	37	41	41	41	<35	<35	<35	36	36	36	35	35	35
3363	49 Garswood Rd	9	63	54	40	<35	<35	<35	38	38	38	<35	<35	<35	<35	<35	<35	<35	<35	<35
3364	51 Garswood Rd	9	63	54	40	<35	<35	<35	39	39	39	<35	<35	<35	<35	<35	<35	<35	<35	<35
3365	57 Garswood Rd	9	63	54	40	<35	<35	<35	38	38	38	<35	<35	<35	<35	<35	<35	<35	<35	<35
3366	37 Tent St	4	58	54	49	50	50	50	54	54	54	37	37	37	49	49	49	48	48	48
3367	39 Tent St	4	58	54	49	46	46	46	50	50	50	38	38	38	45	45	45	44	44	44
3368	41 Tent St	4	58	53	46	44	44	44	48	48	48	38	38	38	43	43	43	42	42	42
3369	43 Tent St	4	58	53	46	55	55	55	59	59	59	36	36	36	54	54	54	53	53	53
3370	54 Jamison Rd	4	58	53	46	38	38	38	42	42	42	<35	<35	<35	37	37	37	36	36	36
3371	124 Jamison Rd	1	58	53	46	47	47	47	51	51	51	25	25	25	46	46	46	45	45	45
3372	126 Jamison Rd	1	58	53	46	46	46	46	50	50	50	25	25	25	45	45	45	44	44	44
3373	52 South St	9	58	54	49	<35	<35	<35	39	39	39	<35	<35	<35	<35	<35	<35	<35	<35	<35
3374	54 South St	9	58	54	49	36	36	36	40	40	40	<35	<35	<35	<35	<35	<35	<35	<35	<35
3375	50 South St	9	58	53	46	37	37	37	41	41	41	<35	<35	<35	36	36	36	<35	<35	<35
3376	45 Tent St	4	58	53	46	60	60	60	64	64	64	36	36	36	59	59	59	58	58	58
3377	47 Tent St	4	64	55	49	64	64	64	68	68	68	34	34	34	63	63	63	62	62	62
3378	1 Stapley St	4	63	54	40	64	64	64	68	68	68	34	34	34	63	63	63	62	62	62
3379	47 Smith St	4	58	53	46	61	61	61	65	65	65	34	34	34	60	60	60	59	59	59
3380	49 Smith St	4	64	55	49	58	58	58	62	62	62	34	34	34	57	57	57	56	56	56
3381	2 Fragar Rd	2	58	53	46	57	57	57	61	61	61	28	28	28	56	56	56	55	55	55
3382	Kingswood Sth Primary School- Bldg 11	4	-	-	-	52	52	52	56	56	56	39	39	39	51	51	51	50	50	50
3383	Kingswood Sth Primary School- Bldg 12	4	64	55	49	52	52	52	56	56	56	38	38	38	51	51	51	50	50	50
3384	1 Piper Cl	4	64	55	49	47	47	47	51	51	51	58	58	58	46	46	46	45	45	45
3385	230 Castle Rd	8	64	55	49	48	48	48	52	52	52	44	44	44	47	47	47	46	46	46
3386	63 Frogmore Road_6	8	64	55	49	41	41	41	45	45	45	45	45	45	40	40	40	39	39	39
3387	63 Frogmore Road_5	8	63	54	40	40	40	40	44	44	44	45	45	45	39	39	39	38	38	38
3388	63 Frogmore Road_3	8	58	53	46	41	41	41	45	45	45	45	45	45	40	40	40	39	39	39
3389	63 Frogmore Road_4	8	63	54	40	41	41	41	45	45	45	45	45	45	40	40	40	39	39	39
3390	63 Frogmore Road_2	8	63	54	40	41	41	41	45	45	45	44	44	44	40	40	40	39	39	39
3391	Penrith Christian School- Bldg 11	11	63	54	40	43	43	43	47	47	47	41	41	41	42	42	42	41	41	41
3392	Penrith Christian School- Bldg 10	11	64	55	49	49	49	49	53	53	53	46	46	46	48	48	48	47	47	47
3393	Penrith Christian School- Bldg 9	11	58	54	49	49	49	49	53	53	53	47	47	47	48	48	48	47	47	47
3394	Penrith Christian School- Bldg 5	11	58	54	49	46	46	46	50	50	50	51	51	51	45	45	45	44	44	44
3395	Penrith Christian School- Bldg 2	11	58	53	46	48	48	48	52	52	52	53	53	53	47	47	47	46	46	46
3396	Penrith Christian School- Bldg 4	11	63	54	40	47	47	47	51	51	51	52	52	52	46	46	46	45	45	45
3397	Penrith Christian School- Bldg 8	11	58	54	49	43	43	43	47	47	47	43	43	43	42	42	42	41	41	41
3398	Penrith Christian School- Bldg 7	11	63	54	40	44	44	44	48	48	48	48	48	48	43	43	43	42	42	42
3401	2063 The Northern Road	14	63	54	40	36	36	36	40	40	40	<35	<35	<35	35	35	35	<35	<35	<35
3403	2051 The Northern Road	14	58	54	49	38	38	38	42	42	42	<35	<35	<35	37	37	37	36	36	36
3404	2035 The Northern Road	14	58	54	49	43	43	43	47	47	47	20	20	20	42	42	42	41	41	41
3405	2029 The Northern Road	14	63	54	40	46	46	46	50	50	50	22	22	22	45	45	45	44	44	44
3419	87 Jamison Rd_3	3	58	53	46	58	58	58	62	62	62	25	25	25	57	57	57	56	56	56

ID	Address	Catchment	NML			Spray Seal, dBA, LAeq(15min)			Asphalt, dBA, LAeq(15min)			Line Marking, dBA, LAeq(15min)			Signage/Furniture, dBA, LAeq(15min)			Finishing, dBA, LAeq(15min)		
			Day	Evening	Night	Day	Evening	Night	Day	Evening	Night	Day	Evening	Night	Day	Evening	Night	Day	Evening	Night
3420	83 Jamison Rd_2	3	58	53	46	64	64	64	68	68	68	28	28	28	63	63	63	62	62	62
3428	83 Jamison Rd_1	3	58	53	46	50	50	50	54	54	54	28	28	28	49	49	49	48	48	48
3429	83 Jamison Rd	4	58	53	46	62	62	62	66	66	66	28	28	28	61	61	61	60	60	60
3430	81 Jamison Rd	4	64	55	49	60	60	60	64	64	64	28	28	28	59	59	59	58	58	58
3432	81 Jamison Rd_4	4	63	54	40	46	46	46	50	50	50	25	25	25	45	45	45	44	44	44
3435	83 Jamison Rd	4	58	53	46	63	63	63	67	67	67	26	26	26	62	62	62	61	61	61
3436	86 Jamison Rd	3	64	55	49	58	58	58	62	62	62	28	28	28	57	57	57	56	56	56
3437	84 Jamison Rd	3	63	54	40	62	62	62	66	66	66	27	27	27	61	61	61	60	60	60
3438	82 Jamison Rd	3	70	-	-	65	65	65	69	69	69	23	23	23	64	64	64	63	63	63
3439	80 Jamison Rd	4	63	54	40	65	65	65	69	69	69	26	26	26	64	64	64	63	63	63
3440	78 Jamison Rd	4	64	55	49	63	63	63	67	67	67	24	24	24	62	62	62	61	61	61
3441	76 Jamison Rd	4	64	55	49	59	59	59	63	63	63	29	29	29	58	58	58	57	57	57
3442	1 Jean St	3	64	55	49	48	48	48	52	52	52	30	30	30	47	47	47	46	46	46
3443	3 Jean St	3	64	55	49	52	52	52	56	56	56	30	30	30	51	51	51	50	50	50
3444	5 Jean St	3	63	54	40	47	47	47	51	51	51	30	30	30	46	46	46	45	45	45
3445	7 Jean St	3	63	54	40	45	45	45	49	49	49	29	29	29	44	44	44	43	43	43
3446	9 Jean St	3	63	54	40	51	51	51	55	55	55	29	29	29	50	50	50	49	49	49
3447	11 Jean St	3	64	55	49	48	48	48	52	52	52	29	29	29	47	47	47	46	46	46
3448	13 Jean St	3	64	55	49	46	46	46	50	50	50	29	29	29	45	45	45	44	44	44
3449	15 Jean St	3	64	55	49	44	44	44	48	48	48	29	29	29	43	43	43	42	42	42
3450	17 Jean St	3	58	53	46	44	44	44	48	48	48	29	29	29	43	43	43	42	42	42
3451	19 Jean St	3	58	54	49	43	43	43	47	47	47	30	30	30	42	42	42	41	41	41
3452	21 Jean St	3	58	53	46	43	43	43	47	47	47	30	30	30	42	42	42	41	41	41
3453	23 Jean St	3	64	55	49	43	43	43	47	47	47	30	30	30	42	42	42	41	41	41
3454	25 Jean St	3	64	55	49	48	48	48	52	52	52	30	30	30	47	47	47	46	46	46
3455	27 Jean St	3	58	53	46	55	55	55	59	59	59	31	31	31	54	54	54	53	53	53
3456	29 Jean St	3	64	55	49	44	44	44	48	48	48	31	31	31	43	43	43	42	42	42
3457	172 Parker St	3	64	55	49	62	62	62	66	66	66	32	32	32	61	61	61	60	60	60
3458	174 Parker St	3	64	55	49	59	59	59	63	63	63	31	31	31	58	58	58	57	57	57
3459	31 Jean St	3	-	-	-	43	43	43	47	47	47	31	31	31	42	42	42	41	41	41
3460	176 Parker St	3	64	55	49	58	58	58	62	62	62	32	32	32	57	57	57	56	56	56
3461	33 Jean St	3	63	54	40	44	44	44	48	48	48	30	30	30	43	43	43	42	42	42
3462	178 Parker St	3	58	54	49	58	58	58	62	62	62	32	32	32	57	57	57	56	56	56
3463	142 Parker St	3	64	55	49	54	54	54	58	58	58	27	27	27	53	53	53	52	52	52
3464	144 Parker St	3	64	55	49	59	59	59	63	63	63	29	29	29	58	58	58	57	57	57
3465	146 Parker St	3	63	54	40	59	59	59	63	63	63	29	29	29	58	58	58	57	57	57
3466	148 Parker St	3	55	45	39	59	59	59	63	63	63	27	27	27	58	58	58	57	57	57
3467	150 Parker St	3	58	53	46	60	60	60	64	64	64	27	27	27	59	59	59	58	58	58
3468	152 Parker St	3	64	55	49	60	60	60	64	64	64	29	29	29	59	59	59	58	58	58
3469	154 Parker St	3	64	55	49	61	61	61	65	65	65	30	30	30	60	60	60	59	59	59
3470	156 Parker St	3	64	55	49	61	61	61	65	65	65	30	30	30	60	60	60	59	59	59
3471	158 Parker St	3	64	55	49	57	57	57	61	61	61	30	30	30	56	56	56	55	55	55
3472	160 Parker St	3	64	55	49	58	58	58	62	62	62	30	30	30	57	57	57	56	56	56

ID	Address	Catchment	NML			Spray Seal, dBA, LAeq(15min)			Asphalt, dBA, LAeq(15min)			Line Marking, dBA, LAeq(15min)			Signage/Furniture, dBA, LAeq(15min)			Finishing, dBA, LAeq(15min)		
			Day	Evening	Night	Day	Evening	Night	Day	Evening	Night	Day	Evening	Night	Day	Evening	Night	Day	Evening	Night
3473	162 Parker St	3	58	53	46	57	57	57	61	61	61	30	30	30	56	56	56	55	55	55
3474	164 Parker St	3	63	54	40	56	56	56	60	60	60	29	29	29	55	55	55	54	54	54
3475	166 Parker St	3	58	54	49	57	57	57	61	61	61	31	31	31	56	56	56	55	55	55
3476	168 Parker St	3	58	54	49	59	59	59	63	63	63	31	31	31	58	58	58	57	57	57
3477	170 Parker St	3	58	54	49	61	61	61	65	65	65	32	32	32	60	60	60	59	59	59
3478	180 Parker St	3	58	54	49	58	58	58	62	62	62	32	32	32	57	57	57	56	56	56
3479	73 Smith St	3	64	55	49	57	57	57	61	61	61	33	33	33	56	56	56	55	55	55
3480	71 Smith St	3	63	54	40	61	61	61	65	65	65	36	36	36	60	60	60	59	59	59
3481	69 Smith St	4	63	54	40	63	63	63	67	67	67	37	37	37	62	62	62	61	61	61
3482	67 Smith St	4	63	54	40	64	64	64	68	68	68	37	37	37	63	63	63	62	62	62
3483	35 Jean St	3	58	54	49	47	47	47	51	51	51	27	27	27	46	46	46	45	45	45
3484	37 Jean St	3	58	54	49	43	43	43	47	47	47	30	30	30	42	42	42	41	41	41
3485	24 Lucy St	4	58	54	49	44	44	44	48	48	48	30	30	30	43	43	43	42	42	42
3486	22 Lucy St	4	58	54	49	43	43	43	47	47	47	31	31	31	42	42	42	41	41	41
3487	20 Lucy St	4	58	53	46	49	49	49	53	53	53	31	31	31	48	48	48	47	47	47
3488	18 Lucy St	4	58	53	46	42	42	42	46	46	46	32	32	32	41	41	41	40	40	40
3489	16 Lucy St	4	58	53	46	45	45	45	49	49	49	32	32	32	44	44	44	43	43	43
3490	65 Smith St	4	58	53	46	64	64	64	68	68	68	37	37	37	63	63	63	62	62	62
3491	63 Smith St	4	58	54	49	60	60	60	64	64	64	37	37	37	59	59	59	58	58	58
3492	61 Smith St	4	58	54	49	60	60	60	64	64	64	37	37	37	59	59	59	58	58	58
3493	59 Smith St	4	58	53	46	58	58	58	62	62	62	36	36	36	57	57	57	56	56	56
3494	57 Smith St	4	64	55	49	53	53	53	57	57	57	36	36	36	52	52	52	51	51	51
3495	55 Smith St	4	58	54	49	54	54	54	58	58	58	38	38	38	53	53	53	52	52	52
3496	Kingswood Sth Primary School- Bldg 1	3	58	54	49	59	59	59	63	63	63	38	38	38	58	58	58	57	57	57
3497	192 Parker St	3	58	53	46	59	59	59	63	63	63	38	38	38	58	58	58	57	57	57
3498	194 Parker St	3	58	53	46	62	62	62	66	66	66	39	39	39	61	61	61	60	60	60
3499	196 Parker St	3	63	54	40	62	62	62	66	66	66	41	41	41	61	61	61	60	60	60
3500	198 Parker St	3	58	54	49	61	61	61	65	65	65	40	40	40	60	60	60	59	59	59
3501	200 Parker St	3	58	53	46	60	60	60	64	64	64	41	41	41	59	59	59	58	58	58
3502	202 Parker St	3	64	55	49	59	59	59	63	63	63	43	43	43	58	58	58	57	57	57
3503	204 Parker St	3	63	54	40	61	61	61	65	65	65	44	44	44	60	60	60	59	59	59
3504	206 Parker St	3	58	53	46	60	60	60	64	64	64	44	44	44	59	59	59	58	58	58
3505	208 Parker St	3	64	55	49	59	59	59	63	63	63	46	46	46	58	58	58	57	57	57
3506	210 Parker St	3	58	53	46	61	61	61	65	65	65	47	47	47	60	60	60	59	59	59
3507	212 Parker St	3	58	53	46	60	60	60	64	64	64	48	48	48	59	59	59	58	58	58
3508	214 Parker St	3	64	55	49	59	59	59	63	63	63	46	46	46	58	58	58	57	57	57
3509	216 Parker St	3	63	54	40	58	58	58	62	62	62	50	50	50	57	57	57	56	56	56
3510	218 Parker St	3	64	55	49	59	59	59	63	63	63	48	48	48	58	58	58	57	57	57
3511	220 Parker St	3	64	55	49	60	60	60	64	64	64	49	49	49	59	59	59	58	58	58
3512	222 Parker St	3	58	53	46	60	60	60	64	64	64	51	51	51	59	59	59	58	58	58
3513	224 Parker St	3	63	54	40	60	60	60	64	64	64	54	54	54	59	59	59	58	58	58
3514	226 Parker St	3	58	53	46	60	60	60	64	64	64	53	53	53	59	59	59	58	58	58
3515	228 Parker St	3	58	53	46	60	60	60	64	64	64	52	52	52	59	59	59	58	58	58

ID	Address	Catchment	NML			Spray Seal, dBA, LAeq(15min)			Asphalt, dBA, LAeq(15min)			Line Marking, dBA, LAeq(15min)			Signage/Furniture, dBA, LAeq(15min)			Finishing, dBA, LAeq(15min)		
			Day	Evening	Night	Day	Evening	Night	Day	Evening	Night	Day	Evening	Night	Day	Evening	Night	Day	Evening	Night
3516	230 Parker St	3	63	54	40	60	60	60	64	64	64	55	55	55	59	59	59	58	58	58
3517	232 Parker St	3	63	54	40	61	61	61	65	65	65	54	54	54	60	60	60	59	59	59
3518	234 Parker St	3	64	55	49	62	62	62	66	66	66	57	57	57	61	61	61	60	60	60
3519	48 Oag Cr	3	64	55	49	51	51	51	55	55	55	35	35	35	50	50	50	49	49	49
3520	46 Oag Cr	3	58	54	49	55	55	55	59	59	59	39	39	39	54	54	54	53	53	53
3521	50 Oag Cr	3	64	55	49	48	48	48	52	52	52	30	30	30	47	47	47	46	46	46
3522	52 Oag Cr	3	64	55	49	45	45	45	49	49	49	43	43	43	44	44	44	43	43	43
3523	54 Oag Cr	4	58	53	46	46	46	46	50	50	50	41	41	41	45	45	45	44	44	44
3524	23 Tent St	4	63	54	40	48	48	48	52	52	52	42	42	42	47	47	47	46	46	46
3525	21 Tent St	4	63	54	40	47	47	47	51	51	51	43	43	43	46	46	46	45	45	45
3526	19 Tent St	4	64	55	49	44	44	44	48	48	48	43	43	43	43	43	43	42	42	42
3527	17 Tent St	4	64	55	49	44	44	44	48	48	48	44	44	44	43	43	43	42	42	42
3528	15 Tent St	4	58	53	46	44	44	44	48	48	48	44	44	44	43	43	43	42	42	42
3529	13 Tent St	4	58	53	46	43	43	43	47	47	47	46	46	46	42	42	42	41	41	41
3530	11 Tent St	4	58	54	49	43	43	43	47	47	47	47	47	47	42	42	42	41	41	41
3531	9 Tent St	4	58	54	49	42	42	42	46	46	46	47	47	47	41	41	41	40	40	40
3532	1 Hogan Pl	4	63	54	40	43	43	43	47	47	47	49	49	49	42	42	42	41	41	41
3533	2 Hogan Pl	4	64	55	49	42	42	42	46	46	46	52	52	52	41	41	41	40	40	40
3534	44 Oag Cr	3	58	53	46	45	45	45	49	49	49	41	41	41	44	44	44	43	43	43
3535	42 Oag Cr	3	58	54	49	45	45	45	49	49	49	39	39	39	44	44	44	43	43	43
3536	40 Oag Cr	3	58	54	49	45	45	45	49	49	49	43	43	43	44	44	44	43	43	43
3537	38 Oag Cr	3	63	54	40	56	56	56	60	60	60	44	44	44	55	55	55	54	54	54
3538	36 Oag Cr	3	64	55	49	49	49	49	53	53	53	44	44	44	48	48	48	47	47	47
3539	34 Oag Cr	3	58	53	46	51	51	51	55	55	55	44	44	44	50	50	50	49	49	49
3540	39 Oag Cr	3	63	54	40	48	48	48	52	52	52	40	40	40	47	47	47	46	46	46
3541	32 Tent St	4	58	54	49	48	48	48	52	52	52	42	42	42	47	47	47	46	46	46
3542	37 Oag Cr	3	58	54	49	49	49	49	53	53	53	40	40	40	48	48	48	47	47	47
3543	30 Tent St	4	58	54	49	47	47	47	51	51	51	43	43	43	46	46	46	45	45	45
3544	28 Tent St	4	58	53	46	45	45	45	49	49	49	43	43	43	44	44	44	43	43	43
3545	26 Tent St	4	63	54	40	46	46	46	50	50	50	44	44	44	45	45	45	44	44	44
3546	24 Tent St	4	58	54	49	44	44	44	48	48	48	46	46	46	43	43	43	42	42	42
3547	22 Tent St	4	58	54	49	43	43	43	47	47	47	45	45	45	42	42	42	41	41	41
3548	20 Tent St	4	58	53	46	43	43	43	47	47	47	46	46	46	42	42	42	41	41	41
3549	18 Tent St	4	64	55	49	44	44	44	48	48	48	48	48	48	43	43	43	42	42	42
3550	16 Tent St	4	64	55	49	45	45	45	49	49	49	47	47	47	44	44	44	43	43	43
3551	14 Tent St	4	58	53	46	43	43	43	47	47	47	48	48	48	42	42	42	41	41	41
3552	12 Tent St	4	64	55	49	46	46	46	50	50	50	51	51	51	45	45	45	44	44	44
3553	10 Tent St	4	58	53	46	48	48	48	52	52	52	50	50	50	47	47	47	46	46	46
3554	8 Tent St	4	58	54	49	45	45	45	49	49	49	51	51	51	44	44	44	43	43	43
3555	6 Tent St	4	58	54	49	45	45	45	49	49	49	53	53	53	44	44	44	43	43	43
3556	4 Tent St	4	58	53	46	49	49	49	53	53	53	55	55	55	48	48	48	47	47	47
3557	2 Tent St	4	58	53	46	45	45	45	49	49	49	55	55	55	44	44	44	43	43	43
3558	35 Oag Cr	3	58	53	46	48	48	48	52	52	52	39	39	39	47	47	47	46	46	46

ID	Address	Catchment	NML			Spray Seal, dBA, LAeq(15min)			Asphalt, dBA, LAeq(15min)			Line Marking, dBA, LAeq(15min)			Signage/Furniture, dBA, LAeq(15min)			Finishing, dBA, LAeq(15min)		
			Day	Evening	Night	Day	Evening	Night	Day	Evening	Night	Day	Evening	Night	Day	Evening	Night	Day	Evening	Night
3559	33 Oag Cr	3	58	54	49	50	50	50	54	54	54	41	41	41	49	49	49	48	48	48
3560	31 Oag Cr	3	58	54	49	50	50	50	54	54	54	42	42	42	49	49	49	48	48	48
3561	29 Oag Cr	3	64	55	49	45	45	45	49	49	49	41	41	41	44	44	44	43	43	43
3562	27 Oag Cr	3	58	53	46	47	47	47	51	51	51	44	44	44	46	46	46	45	45	45
3563	25 Oag Cr	3	64	55	49	50	50	50	54	54	54	47	47	47	49	49	49	48	48	48
3564	23 Oag Cr	3	64	55	49	50	50	50	54	54	54	47	47	47	49	49	49	48	48	48
3565	21 Oag Cr	3	58	54	49	48	48	48	52	52	52	50	50	50	47	47	47	46	46	46
3566	19 Oag Cr	3	64	55	49	46	46	46	50	50	50	50	50	50	45	45	45	44	44	44
3567	17 Oag Cr	3	64	55	49	47	47	47	51	51	51	52	52	52	46	46	46	45	45	45
3568	15 Oag Cr	3	58	53	46	46	46	46	50	50	50	51	51	51	45	45	45	44	44	44
3569	13 Oag Cr	3	58	53	46	49	49	49	53	53	53	52	52	52	48	48	48	47	47	47
3570	11 Oag Cr	3	58	54	49	50	50	50	54	54	54	53	53	53	49	49	49	48	48	48
3571	9 Oag Cr	3	63	54	40	48	48	48	52	52	52	54	54	54	47	47	47	46	46	46
3572	7 Oag Cr	3	58	53	46	45	45	45	49	49	49	56	56	56	44	44	44	43	43	43
3573	5 Oag Cr	3	63	54	40	49	49	49	53	53	53	57	57	57	48	48	48	47	47	47
3574	32 Oag Cr	3	58	53	46	50	50	50	54	54	54	47	47	47	49	49	49	48	48	48
3575	30 Oag Cr	3	58	53	46	42	42	42	46	46	46	43	43	43	41	41	41	40	40	40
3576	28 Oag Cr	3	63	54	40	56	56	56	60	60	60	47	47	47	55	55	55	54	54	54
3577	26 Oag Cr	3	58	53	46	57	57	57	61	61	61	49	49	49	56	56	56	55	55	55
3578	24 Oag Cr	3	58	53	46	53	53	53	57	57	57	50	50	50	52	52	52	51	51	51
3579	22 Oag Cr	3	58	53	46	49	49	49	53	53	53	51	51	51	48	48	48	47	47	47
3580	20 Oag Cr	3	58	53	46	52	52	52	56	56	56	52	52	52	51	51	51	50	50	50
3581	18 Oag Cr	3	58	53	46	44	44	44	48	48	48	52	52	52	43	43	43	42	42	42
3582	16 Oag Cr	3	64	55	49	43	43	43	47	47	47	55	55	55	42	42	42	41	41	41
3583	14 Oag Cr	3	58	53	46	43	43	43	47	47	47	57	57	57	42	42	42	41	41	41
3584	12 Oag Cr	3	63	54	40	48	48	48	52	52	52	57	57	57	47	47	47	46	46	46
3585	10 Oag Cr	3	64	55	49	44	44	44	48	48	48	56	56	56	43	43	43	42	42	42
3586	8 Oag Cr	3	58	53	46	47	47	47	51	51	51	57	57	57	46	46	46	45	45	45
3587	6 Oag Cr	3	64	55	49	47	47	47	51	51	51	54	54	54	46	46	46	45	45	45
3588	4 Oag Cr	3	64	55	49	50	50	50	54	54	54	55	55	55	49	49	49	48	48	48
3589	171 Bringelly Rd	3	58	53	46	46	46	46	50	50	50	66	66	66	45	45	45	44	44	44
3590	173 Bringelly Rd	3	58	53	46	45	45	45	49	49	49	68	68	68	44	44	44	43	43	43
3591	3 Piper Cl	4	63	54	40	44	44	44	48	48	48	56	56	56	43	43	43	42	42	42
3592	2 Piper Cl	4	64	55	49	43	43	43	47	47	47	57	57	57	42	42	42	41	41	41
3593	25 Piper Cl	4	64	55	49	44	44	44	48	48	48	50	50	50	43	43	43	42	42	42
3594	24 Piper Cl	4	64	55	49	44	44	44	48	48	48	61	61	61	43	43	43	42	42	42
3595	23 Piper Cl	4	64	55	49	44	44	44	48	48	48	64	64	64	43	43	43	42	42	42
3596	169 Bringelly Rd	4	58	54	49	41	41	41	45	45	45	67	67	67	40	40	40	39	39	39
3597	1 Tent St	4	64	55	49	44	44	44	48	48	48	57	57	57	43	43	43	42	42	42
3598	3 Tent St	4	64	55	49	46	46	46	50	50	50	55	55	55	45	45	45	44	44	44
3599	6 Hogan Pl	4	64	55	49	45	45	45	49	49	49	52	52	52	44	44	44	43	43	43
3600	156 Bringelly Rd	7	63	54	40	53	53	53	57	57	57	66	66	66	52	52	52	51	51	51
3601	156 Bringelly Rd	7	64	55	49	51	51	51	55	55	55	58	58	58	50	50	50	49	49	49



ID	Address	Catchment	NML			Spray Seal, dBA, LAeq(15min)			Asphalt, dBA, LAeq(15min)			Line Marking, dBA, LAeq(15min)			Signage/Furniture, dBA, LAeq(15min)			Finishing, dBA, LAeq(15min)		
			Day	Evening	Night	Day	Evening	Night	Day	Evening	Night	Day	Evening	Night	Day	Evening	Night	Day	Evening	Night
3602	160 Bringelly Rd	7	63	54	40	52	52	52	56	56	56	57	57	57	51	51	51	50	50	50
3603	8 Nardi Tce	7	64	55	49	53	53	53	57	57	57	59	59	59	52	52	52	51	51	51
3604	7 Nardi Tce	7	64	55	49	53	53	53	57	57	57	59	59	59	52	52	52	51	51	51
3605	6 Nardi Tce	7	63	54	40	52	52	52	56	56	56	57	57	57	51	51	51	50	50	50
3606	255 Castle Rd	7	58	53	46	60	60	60	64	64	64	56	56	56	59	59	59	58	58	58
3607	249 Castle Rd	8	58	53	46	48	48	48	52	52	52	53	53	53	47	47	47	46	46	46
3608	10 Nardi Tce	8	58	54	49	40	40	40	44	44	44	<35	<35	<35	39	39	39	38	38	38
3609	20 Jean St	3	58	53	46	43	43	43	47	47	47	29	29	29	42	42	42	41	41	41
3610	22 Jean St	3	58	54	49	41	41	41	45	45	45	29	29	29	40	40	40	39	39	39
3611	24 Jean St	3	64	55	49	41	41	41	45	45	45	29	29	29	40	40	40	39	39	39
3612	26 Jean St	3	58	53	46	42	42	42	46	46	46	30	30	30	41	41	41	40	40	40
3613	28 Jean St	3	63	54	40	46	46	46	50	50	50	30	30	30	45	45	45	44	44	44
3614	30 Jean St	3	64	55	49	43	43	43	47	47	47	30	30	30	42	42	42	41	41	41
3615	1816 The Northern Road	7	58	53	46	57	57	57	61	61	61	64	64	64	56	56	56	55	55	55
3616	1814 The Northern Road	7	64	55	49	58	58	58	62	62	62	62	62	62	57	57	57	56	56	56
3617	1820 The Northern Road	7	64	55	49	55	55	55	59	59	59	61	61	61	54	54	54	53	53	53
3618	1822 The Northern Road	7	64	55	49	50	50	50	54	54	54	57	57	57	49	49	49	48	48	48
3619	Kingswood Sth Primary School- Bldg 2	3	63	54	40	58	58	58	62	62	62	37	37	37	57	57	57	56	56	56
3620	Kingswood Sth Primary School- Bldg 3	3	58	54	49	59	59	59	63	63	63	37	37	37	58	58	58	57	57	57
3621	Kingswood Sth Primary School- Bldg 4	4	63	54	40	58	58	58	62	62	62	38	38	38	57	57	57	56	56	56
3622	Kingswood Sth Primary School- Bldg 6	4	58	54	49	56	56	56	60	60	60	38	38	38	55	55	55	54	54	54
3623	Kingswood Sth Primary School- Bldg 7	3	58	54	49	53	53	53	57	57	57	37	37	37	52	52	52	51	51	51
3624	Kingswood Sth Primary School- Bldg 8	4	58	54	49	53	53	53	57	57	57	38	38	38	52	52	52	51	51	51
3625	Kingswood Sth Primary School- Bldg 5	4	64	55	49	54	54	54	58	58	58	38	38	38	53	53	53	52	52	52
3626	Kingswood Sth Primary School- Bldg 9	3	64	55	49	52	52	52	56	56	56	38	38	38	51	51	51	50	50	50
3627	Kingswood Sth Primary School- Bldg 10	3	64	55	49	54	54	54	58	58	58	36	36	36	53	53	53	52	52	52
3628	241 Castle Rd	8	64	55	49	51	51	51	55	55	55	47	47	47	50	50	50	49	49	49
3629	233 Castle Rd	8	-	-	-	50	50	50	54	54	54	45	45	45	49	49	49	48	48	48
3630	6 Wakefield Pl	8	58	53	46	43	43	43	47	47	47	44	44	44	42	42	42	41	41	41
3631	9 Wakefield Pl	8	58	53	46	39	39	39	43	43	43	<35	<35	<35	38	38	38	37	37	37
3632	11 Wakefield Pl	8	58	53	46	39	39	39	43	43	43	<35	<35	<35	38	38	38	37	37	37
3633	16 Wakefield Pl	8	64	55	49	43	43	43	47	47	47	45	45	45	42	42	42	41	41	41
3634	13 Wakefield Pl	8	58	53	46	36	36	36	40	40	40	<35	<35	<35	<35	<35	<35	<35	<35	<35
3635	19 Wakefield Pl	8	58	53	46	59	59	59	63	63	63	45	45	45	58	58	58	57	57	57
3636	3 Blueridge Pl	8	58	53	46	48	48	48	52	52	52	43	43	43	47	47	47	46	46	46
3637	4 Blueridge Pl	8	58	54	49	36	36	36	40	40	40	<35	<35	<35	<35	<35	<35	<35	<35	<35
3638	8 Blueridge Pl	8	58	54	49	36	36	36	40	40	40	<35	<35	<35	<35	<35	<35	<35	<35	<35
3639	238 Castle Rd	8	58	54	49	47	47	47	51	51	51	50	50	50	46	46	46	45	45	45
3640	222 Castle Rd	8	58	54	49	47	47	47	51	51	51	46	46	46	46	46	46	45	45	45
3641	22 Castle Rd_2	8	58	54	49	43	43	43	47	47	47	45	45	45	42	42	42	41	41	41
3642	220 Castle Rd	8	58	53	46	<35	<35	<35	39	39	39	<35	<35	<35	<35	<35	<35	<35	<35	<35
3643	206 Castle Rd	8	58	53	46	<35	<35	<35	<35	<35	<35	<35	<35	<35	<35	<35	<35	<35	<35	<35
3644	22 Blueridge Pl	8	58	54	49	37	37	37	41	41	41	<35	<35	<35	36	36	36	<35	<35	<35

ID	Address	Catchment	NML			Spray Seal, dBA, LAeq(15min)			Asphalt, dBA, LAeq(15min)			Line Marking, dBA, LAeq(15min)			Signage/Furniture, dBA, LAeq(15min)			Finishing, dBA, LAeq(15min)		
			Day	Evening	Night	Day	Evening	Night	Day	Evening	Night	Day	Evening	Night	Day	Evening	Night	Day	Evening	Night
3645	19 Blueridge Pl	8	58	53	46	36	36	36	40	40	40	<35	<35	<35	<35	<35	<35	<35	<35	<35
3646	15 Blueridge Pl	8	58	54	49	<35	<35	<35	38	38	38	<35	<35	<35	<35	<35	<35	<35	<35	<35
3647	9 Blueridge Pl	8	58	54	49	37	37	37	41	41	41	<35	<35	<35	36	36	36	35	35	35
3648	39 Frogmore Rd	8	64	55	49	<35	<35	<35	<35	<35	<35	<35	<35	<35	<35	<35	<35	<35	<35	<35
3649	47 Frogmore Rd	8	58	53	46	<35	<35	<35	38	38	38	<35	<35	<35	<35	<35	<35	<35	<35	<35
3650	55 Frogmore Rd	8	58	53	46	41	41	41	45	45	45	45	45	45	40	40	40	39	39	39
3651	63 Frogmore Rd	8	63	54	40	47	47	47	51	51	51	43	43	43	46	46	46	45	45	45
3652	1832 The Northern Road	8	58	54	49	47	47	47	51	51	51	54	54	54	46	46	46	45	45	45
3653	1840 The Northern Road_1	7	63	54	40	57	57	57	61	61	61	66	66	66	56	56	56	55	55	55
3654	95 Frogmore Rd	7	58	53	46	54	54	54	58	58	58	54	54	54	53	53	53	52	52	52
3655	89 Frogmore Rd	8	58	53	46	46	46	46	50	50	50	50	50	50	45	45	45	44	44	44
3656	87 Frogmore Rd	8	63	54	40	43	43	43	47	47	47	46	46	46	42	42	42	41	41	41
3657	88 Frogmore Rd	8	63	54	40	48	48	48	52	52	52	51	51	51	47	47	47	46	46	46
3658	80 Frogmore Rd	8	64	55	49	44	44	44	48	48	48	47	47	47	43	43	43	42	42	42
3659	Penrith Christian School- Bldg 6	11	58	53	46	51	51	51	55	55	55	36	36	36	50	50	50	49	49	49
3660	Penrith Christian School- Bldg 3	11	58	53	46	47	47	47	51	51	51	50	50	50	46	46	46	45	45	45
3661	Penrith Christian School- Bldg 1	11	64	55	49	44	44	44	48	48	48	42	42	42	43	43	43	42	42	42
3662	Penrith Christian School- Groundskeeping	11	64	55	49	48	48	48	52	52	52	37	37	37	47	47	47	46	46	46
3663	20 Simeon Rd	12	58	53	46	42	42	42	46	46	46	42	42	42	41	41	41	40	40	40
3664	60 Frogmore Rd	8	63	54	40	52	52	52	56	56	56	36	36	36	51	51	51	50	50	50
3665	50 Frogmore Rd	8	64	55	49	49	49	49	53	53	53	37	37	37	48	48	48	47	47	47
3666	307 Homestead Rd	11	58	53	46	45	45	45	49	49	49	40	40	40	44	44	44	43	43	43
3667	305 Homestead Rd	11	58	53	46	45	45	45	49	49	49	43	43	43	44	44	44	43	43	43
3668	295 Homestead Rd	11	64	55	49	44	44	44	48	48	48	42	42	42	43	43	43	42	42	42
3669	275 Homestead Rd	11	63	54	40	45	45	45	49	49	49	42	42	42	44	44	44	43	43	43
3670	261 Homestead Rd	12	63	54	40	44	44	44	48	48	48	44	44	44	43	43	43	42	42	42
3671	280 Homestead Rd	16	64	55	49	36	36	36	40	40	40	<35	<35	<35	35	35	35	<35	<35	<35
3672	298 Homestead Rd	15	58	54	49	39	39	39	43	43	43	<35	<35	<35	38	38	38	37	37	37
3673	300 Homestead Rd	15	64	55	49	41	41	41	45	45	45	34	34	34	40	40	40	39	39	39
3674	310 Homestead Rd	15	64	55	49	43	43	43	47	47	47	32	32	32	42	42	42	41	41	41
3675	326 Homestead Rd	15	64	55	49	46	46	46	50	50	50	33	33	33	45	45	45	44	44	44
3676	Jehovah's Witnesses	15	63	54	40	52	52	52	56	56	56	32	32	32	51	51	51	50	50	50
3677	1962 The Northern Road	15	64	55	49	50	50	50	54	54	54	29	29	29	49	49	49	48	48	48
3678	1964 The Northern Road	15	63	54	40	47	47	47	51	51	51	28	28	28	46	46	46	45	45	45
3679	1978_2 The Northern Road	15	64	55	49	43	43	43	47	47	47	26	26	26	42	42	42	41	41	41
3680	1988 The Northern Road	15	58	53	46	49	49	49	53	53	53	25	25	25	48	48	48	47	47	47
3681	387 Wentworth Rd_1	15	58	53	46	47	47	47	51	51	51	25	25	25	46	46	46	45	45	45
3682	387 Wentworth Rd_2	15	55	45	39	40	40	40	44	44	44	21	21	21	39	39	39	38	38	38
3683	377 Wentworth Rd	15	58	53	46	<35	<35	<35	38	38	38	<35	<35	<35	<35	<35	<35	<35	<35	<35
3684	363 Wentworth Rd	15	58	53	46	36	36	36	40	40	40	<35	<35	<35	<35	<35	<35	<35	<35	<35
3685	43 Cross Rd	15	63	54	40	36	36	36	40	40	40	<35	<35	<35	<35	<35	<35	<35	<35	<35
3686	1980 The Northern Road	15	-	-	-	39	39	39	43	43	43	<35	<35	<35	38	38	38	37	37	37
3687	19 Cross Rd	15	58	54	49	40	40	40	44	44	44	33	33	33	39	39	39	38	38	38

ID	Address	Catchment	NML			Spray Seal, dBA, LAeq(15min)			Asphalt, dBA, LAeq(15min)			Line Marking, dBA, LAeq(15min)			Signage/Furniture, dBA, LAeq(15min)			Finishing, dBA, LAeq(15min)		
			Day	Evening	Night	Day	Evening	Night	Day	Evening	Night	Day	Evening	Night	Day	Evening	Night	Day	Evening	Night
3688	Penrith Golf Club Clubhouse	14	58	54	49	52	52	52	56	56	56	27	27	27	51	51	51	50	50	50
3689	7 Garswood Rd	10	64	55	49	58	58	58	62	62	62	32	32	32	57	57	57	56	56	56
3690	9 Garswood Rd	10	58	53	46	46	46	46	50	50	50	32	32	32	45	45	45	44	44	44
3691	27 Garswood Rd	9	64	55	49	42	42	42	46	46	46	31	31	31	41	41	41	40	40	40
3692	1921 The Northern Road	10	63	54	40	45	45	45	49	49	49	35	35	35	44	44	44	43	43	43
3693	4 South St	9	63	54	40	49	49	49	53	53	53	35	35	35	48	48	48	47	47	47
3694	8 South St	9	58	54	49	50	50	50	54	54	54	33	33	33	49	49	49	48	48	48
3695	12 South St	9	64	55	49	43	43	43	47	47	47	32	32	32	42	42	42	41	41	41
3696	14 South St	9	58	53	46	40	40	40	44	44	44	<35	<35	<35	39	39	39	38	38	38
3697	18 South St	9	58	53	46	42	42	42	46	46	46	33	33	33	41	41	41	40	40	40
3698	28 South St	9	63	54	40	40	40	40	44	44	44	32	32	32	39	39	39	38	38	38
3699	10 Pebworth Pl	10	64	55	49	44	44	44	48	48	48	38	38	38	43	43	43	42	42	42
3700	9 Pebworth Pl	10	64	55	49	44	44	44	48	48	48	40	40	40	43	43	43	42	42	42
3701	8 Pebworth Pl	10	64	55	49	43	43	43	47	47	47	41	41	41	42	42	42	41	41	41
3702	7 Pebworth Pl	10	64	55	49	42	42	42	46	46	46	43	43	43	41	41	41	40	40	40
3703	36 Bickley Rd	6	64	55	49	46	46	46	50	50	50	43	43	43	45	45	45	44	44	44
3704	34 Bickley Rd	6	63	54	40	50	50	50	54	54	54	45	45	45	49	49	49	48	48	48
3705	32 Bickley Rd	6	64	55	49	47	47	47	51	51	51	44	44	44	46	46	46	45	45	45
3706	30 Bickley Rd	6	58	53	46	52	52	52	56	56	56	45	45	45	51	51	51	50	50	50
3707	28 Bickley Rd	6	58	53	46	54	54	54	58	58	58	45	45	45	53	53	53	52	52	52
3708	26 Bickley Rd	6	58	54	49	55	55	55	59	59	59	46	46	46	54	54	54	53	53	53
3709	24 Bickley Rd	6	58	54	49	56	56	56	60	60	60	47	47	47	55	55	55	54	54	54
3710	22 Bickley Rd	6	58	54	49	58	58	58	62	62	62	47	47	47	57	57	57	56	56	56
3711	20 Bickley Rd	6	58	54	49	59	59	59	63	63	63	45	45	45	58	58	58	57	57	57
3712	18 Bickley Rd	6	58	54	49	59	59	59	63	63	63	46	46	46	58	58	58	57	57	57
3713	16 Bickley Rd	6	58	54	49	58	58	58	62	62	62	47	47	47	57	57	57	56	56	56
3714	14 Bickley Rd	6	58	54	49	57	57	57	61	61	61	47	47	47	56	56	56	55	55	55
3715	12 Bickley Rd	6	58	54	49	59	59	59	63	63	63	49	49	49	58	58	58	57	57	57
3716	10 Bickley Rd	6	58	54	49	58	58	58	62	62	62	55	55	55	57	57	57	56	56	56
3717	25 Bickley Rd	6	58	54	49	43	43	43	47	47	47	41	41	41	42	42	42	41	41	41
3718	23 Bickley Rd	6	58	54	49	43	43	43	47	47	47	40	40	40	42	42	42	41	41	41
3719	21 Bickley Rd	6	58	53	46	43	43	43	47	47	47	41	41	41	42	42	42	41	41	41
3720	19 Bickley Rd	6	58	53	46	43	43	43	47	47	47	41	41	41	42	42	42	41	41	41
3721	12 Knighton Pl	5	58	53	46	46	46	46	50	50	50	40	40	40	45	45	45	44	44	44
3722	11 Knighton Pl	5	58	54	49	48	48	48	52	52	52	41	41	41	47	47	47	46	46	46
3723	10 Knighton Pl	5	58	54	49	46	46	46	50	50	50	41	41	41	45	45	45	44	44	44
3724	17 Bickley Rd	6	58	54	49	46	46	46	50	50	50	42	42	42	45	45	45	44	44	44
3725	15 Bickley Rd	6	58	53	46	44	44	44	48	48	48	41	41	41	43	43	43	42	42	42
3726	13 Bickley Rd	6	58	53	46	48	48	48	52	52	52	42	42	42	47	47	47	46	46	46
3727	2 Bronsgrove Cl	5	58	54	49	45	45	45	49	49	49	43	43	43	44	44	44	43	43	43
3728	9 Knighton Pl	5	58	54	49	47	47	47	51	51	51	40	40	40	46	46	46	45	45	45
3729	3 Bronsgrove Cl	5	58	54	49	45	45	45	49	49	49	40	40	40	44	44	44	43	43	43
3730	11 Bickley Rd	6	58	54	49	47	47	47	51	51	51	43	43	43	46	46	46	45	45	45

ID	Address	Catchment	NML			Spray Seal, dBA, LAeq(15min)			Asphalt, dBA, LAeq(15min)			Line Marking, dBA, LAeq(15min)			Signage/Furniture, dBA, LAeq(15min)			Finishing, dBA, LAeq(15min)		
			Day	Evening	Night	Day	Evening	Night	Day	Evening	Night	Day	Evening	Night	Day	Evening	Night	Day	Evening	Night
3731	9 Bickley Rd	6	58	54	49	49	49	49	53	53	53	44	44	44	48	48	48	47	47	47
3732	7 Bronsgrove Cl	5	64	55	49	47	47	47	51	51	51	42	42	42	46	46	46	45	45	45
3733	2 Diana Pl	5	64	55	49	48	48	48	52	52	52	43	43	43	47	47	47	46	46	46
3734	7 Bickley Rd	6	58	53	46	48	48	48	52	52	52	46	46	46	47	47	47	46	46	46
3735	1a Diana Pl	6	58	54	49	45	45	45	49	49	49	41	41	41	44	44	44	43	43	43
3736	1 Diana Pl	6	63	54	40	53	53	53	57	57	57	50	50	50	52	52	52	51	51	51
3737	2 Powys Cl	6	58	53	46	60	60	60	64	64	64	63	63	63	59	59	59	58	58	58
3738	8 Bickley Rd	6	63	54	40	51	51	51	55	55	55	53	53	53	50	50	50	49	49	49
3739	6 Bickley Rd	6	58	53	46	49	49	49	53	53	53	56	56	56	48	48	48	47	47	47
3740	3 Powys Cl	6	64	55	49	59	59	59	63	63	63	64	64	64	58	58	58	57	57	57
3741	4 Powys Cl	6	64	55	49	57	57	57	61	61	61	65	65	65	56	56	56	55	55	55
3742	11 Diana Pl	5	63	54	40	50	50	50	54	54	54	44	44	44	49	49	49	48	48	48
3743	4 Bickley Rd	6	64	55	49	45	45	45	49	49	49	58	58	58	44	44	44	43	43	43
3744	2 Bickley Rd	6	58	53	46	45	45	45	49	49	49	66	66	66	44	44	44	43	43	43
3745	10 Tuscany Gr	5	58	54	49	46	46	46	50	50	50	54	54	54	45	45	45	44	44	44
3746	8 Tuscany Gr	5	64	55	49	39	39	39	43	43	43	<35	<35	<35	38	38	38	37	37	37
3747	6 Tuscany Gr	5	58	53	46	43	43	43	47	47	47	69	69	69	42	42	42	41	41	41
3748	4 Tuscany Gr	6	63	54	40	45	45	45	49	49	49	67	67	67	44	44	44	43	43	43
3749	5 Powys Cl	6	58	53	46	48	48	48	52	52	52	53	53	53	47	47	47	46	46	46
3750	5 Powys Cl_2	6	58	53	46	50	50	50	54	54	54	53	53	53	49	49	49	48	48	48
3751	6 Powys Cl	6	64	55	49	63	63	63	67	67	67	74	74	74	62	62	62	61	61	61
3752	2 Tukara Gr	6	63	54	40	62	62	62	66	66	66	68	68	68	61	61	61	60	60	60
3753	37 Flavel St	6	58	53	46	57	57	57	61	61	61	71	71	71	56	56	56	55	55	55
3754	3 Tukara Rd	6	63	54	40	55	55	55	59	59	59	67	67	67	54	54	54	53	53	53
3755	5 Tukara Rd	6	64	55	49	53	53	53	57	57	57	62	62	62	52	52	52	51	51	51
3756	7 Tukara Rd	6	64	55	49	53	53	53	57	57	57	56	56	56	52	52	52	51	51	51
3757	9 Tukara Rd	6	58	54	49	45	45	45	49	49	49	67	67	67	44	44	44	43	43	43
3758	11 Tukara Rd	5	58	53	46	40	40	40	44	44	44	72	72	72	39	39	39	38	38	38
3759	6 Tamina Pl	6	64	55	49	43	43	43	47	47	47	54	54	54	42	42	42	41	41	41
3760	5 Tamina Pl	6	64	55	49	40	40	40	44	44	44	<35	<35	<35	39	39	39	38	38	38
3761	7 Tamina Pl	6	58	53	46	42	42	42	46	46	46	51	51	51	41	41	41	40	40	40
3762	6a Kinmont Rd	6	64	55	49	45	45	45	49	49	49	52	52	52	44	44	44	43	43	43
3763	35 Flavel St	6	62	56	54	60	60	60	64	64	64	69	69	69	59	59	59	58	58	58
3764	33 Flavel St	6	-	-	-	59	59	59	63	63	63	67	67	67	58	58	58	57	57	57
3765	31 Flavel St	6	64	55	49	60	60	60	64	64	64	68	68	68	59	59	59	58	58	58
3766	4 Tamina Pl	6	63	54	40	42	42	42	46	46	46	51	51	51	41	41	41	40	40	40
3767	3 Tamina Pl	6	64	55	49	41	41	41	45	45	45	51	51	51	40	40	40	39	39	39
3768	29 Flavel St	6	58	53	46	61	61	61	65	65	65	70	70	70	60	60	60	59	59	59
3769	27 Flavel St	6	55	45	39	58	58	58	62	62	62	70	70	70	57	57	57	56	56	56
3770	25 Flavel St	6	58	53	46	57	57	57	61	61	61	67	67	67	56	56	56	55	55	55
3771	6 Slavin St	6	58	54	49	57	57	57	61	61	61	66	66	66	56	56	56	55	55	55
3772	4 Slavin St	6	64	55	49	50	50	50	54	54	54	62	62	62	49	49	49	48	48	48
3773	2 Tamina Pl	6	58	53	46	42	42	42	46	46	46	51	51	51	41	41	41	40	40	40

ID	Address	Catchment	NML			Spray Seal, dBA, LAeq(15min)			Asphalt, dBA, LAeq(15min)			Line Marking, dBA, LAeq(15min)			Signage/Furniture, dBA, LAeq(15min)			Finishing, dBA, LAeq(15min)		
			Day	Evening	Night	Day	Evening	Night	Day	Evening	Night	Day	Evening	Night	Day	Evening	Night	Day	Evening	Night
3774	62 Wardell Dr	6	63	54	40	43	43	43	47	47	47	53	53	53	42	42	42	41	41	41
3775	60 Wardell Dr	6	64	55	49	42	42	42	46	46	46	51	51	51	41	41	41	40	40	40
3776	58 Wardell Dr	6	58	53	46	42	42	42	46	46	46	51	51	51	41	41	41	40	40	40
3777	21 Flavel St	6	64	55	49	60	60	60	64	64	64	69	69	69	59	59	59	58	58	58
3778	19 Flavel St	6	64	55	49	62	62	62	66	66	66	71	71	71	61	61	61	60	60	60
3779	17 Flavel St	6	64	55	49	61	61	61	65	65	65	70	70	70	60	60	60	59	59	59
3780	56 Wardell Dr	6	63	54	40	45	45	45	49	49	49	52	52	52	44	44	44	43	43	43
3781	54 Wardell Dr	6	63	54	40	48	48	48	52	52	52	51	51	51	47	47	47	46	46	46
3782	52 Wardell Dr	6	63	54	40	47	47	47	51	51	51	55	55	55	46	46	46	45	45	45
3783	50 Wardell Dr	6	58	54	49	45	45	45	49	49	49	51	51	51	44	44	44	43	43	43
3784	15 Flavel St	6	58	54	49	60	60	60	64	64	64	67	67	67	59	59	59	58	58	58
3785	13 Flavel St	6	64	55	49	61	61	61	65	65	65	64	64	64	60	60	60	59	59	59
3786	11 Flavel St	6	64	55	49	61	61	61	65	65	65	65	65	65	60	60	60	59	59	59
3787	48 Wardell Dr	6	58	54	49	51	51	51	55	55	55	52	52	52	50	50	50	49	49	49
3788	46 Wardell Dr	6	63	54	40	46	46	46	50	50	50	53	53	53	45	45	45	44	44	44
3789	1 Flavel St	6	64	55	49	51	51	51	55	55	55	62	62	62	50	50	50	49	49	49
3790	3 Flavel St	6	64	55	49	51	51	51	55	55	55	62	62	62	50	50	50	49	49	49
3791	9 Flavel St	6	64	55	49	61	61	61	65	65	65	65	65	65	60	60	60	59	59	59
3792	7 Flavel St	6	64	55	49	60	60	60	64	64	64	69	69	69	59	59	59	58	58	58
3793	5 Flavel St	6	58	53	46	56	56	56	60	60	60	64	64	64	55	55	55	54	54	54
3794	4 Flavel St	6	58	53	46	48	48	48	52	52	52	58	58	58	47	47	47	46	46	46
3795	6 Flavel St	6	64	55	49	53	53	53	57	57	57	59	59	59	52	52	52	51	51	51
3796	8 Flavel St	6	63	54	40	56	56	56	60	60	60	60	60	60	55	55	55	54	54	54
3797	10 Flavel St	6	64	55	49	59	59	59	63	63	63	60	60	60	58	58	58	57	57	57
3798	12 Flavel St	6	58	54	49	63	63	63	67	67	67	65	65	65	62	62	62	61	61	61
3799	KFC South Penrith	6	58	54	49	59	59	59	63	63	63	66	66	66	58	58	58	57	57	57
3800	John Cootes furniture warehouse	6	64	55	49	58	58	58	62	62	62	65	65	65	57	57	57	56	56	56
3801	Seven-Eleven	6	70	-	-	56	56	56	60	60	60	63	63	63	55	55	55	54	54	54
3802	Dan Murphies	6	58	54	49	57	57	57	61	61	61	65	65	65	56	56	56	55	55	55
3803	7 Oberon Cr	6	58	54	49	56	56	56	60	60	60	59	59	59	55	55	55	54	54	54
3804	9 Oberon Cr	6	58	54	49	52	52	52	56	56	56	56	56	56	51	51	51	50	50	50
3805	11 Oberon Cr	6	58	54	49	46	46	46	50	50	50	53	53	53	45	45	45	44	44	44
3806	13 Oberon Cr	6	58	54	49	46	46	46	50	50	50	46	46	46	45	45	45	44	44	44
3807	15 Oberon Cr	6	58	53	46	44	44	44	48	48	48	45	45	45	43	43	43	42	42	42
3808	17 Oberon Cr	6	58	53	46	45	45	45	49	49	49	47	47	47	44	44	44	43	43	43
3809	235 Parker St	2	58	53	46	66	66	66	70	70	70	56	56	56	65	65	65	64	64	64
3810	233 Parker St	2	58	53	46	62	62	62	66	66	66	57	57	57	61	61	61	60	60	60
3811	231 Parker St	2	58	53	46	60	60	60	64	64	64	54	54	54	59	59	59	58	58	58
3812	229 Parker St	2	64	55	49	62	62	62	66	66	66	55	55	55	61	61	61	60	60	60
3813	227 Parker St	2	64	55	49	66	66	66	70	70	70	50	50	50	65	65	65	64	64	64
3814	225 Parker St	2	58	53	46	67	67	67	71	71	71	51	51	51	66	66	66	65	65	65
3815	223 Parker St	2	58	54	49	61	61	61	65	65	65	51	51	51	60	60	60	59	59	59
3816	221 Parker St	2	58	54	49	59	59	59	63	63	63	48	48	48	58	58	58	57	57	57

ID	Address	Catchment	NML			Spray Seal, dBA, LAeq(15min)			Asphalt, dBA, LAeq(15min)			Line Marking, dBA, LAeq(15min)			Signage/Furniture, dBA, LAeq(15min)			Finishing, dBA, LAeq(15min)		
			Day	Evening	Night	Day	Evening	Night	Day	Evening	Night	Day	Evening	Night	Day	Evening	Night	Day	Evening	Night
3817	219 Parker St	2	64	55	49	59	59	59	63	63	63	47	47	47	58	58	58	57	57	57
3818	217 Parker St	2	64	55	49	59	59	59	63	63	63	47	47	47	58	58	58	57	57	57
3819	215 Parker St	2	58	53	46	61	61	61	65	65	65	46	46	46	60	60	60	59	59	59
3820	213 Parker St	2	63	54	40	64	64	64	68	68	68	46	46	46	63	63	63	62	62	62
3821	211 Parker St	2	63	54	40	64	64	64	68	68	68	44	44	44	63	63	63	62	62	62
3822	209 Parker St	2	58	54	49	62	62	62	66	66	66	44	44	44	61	61	61	60	60	60
3823	207 Parker St	2	63	54	40	59	59	59	63	63	63	45	45	45	58	58	58	57	57	57
3824	53 Hilliger Rd	2	58	53	46	52	52	52	56	56	56	43	43	43	51	51	51	50	50	50
3825	55 Hilliger Rd	2	58	53	46	49	49	49	53	53	53	45	45	45	48	48	48	47	47	47
3826	57 Hilliger Rd	2	64	55	49	46	46	46	50	50	50	45	45	45	45	45	45	44	44	44
3827	59 Hilliger Rd	2	64	55	49	45	45	45	49	49	49	46	46	46	44	44	44	43	43	43
3828	61 Hilliger Rd	2	63	54	40	48	48	48	52	52	52	47	47	47	47	47	47	46	46	46
3829	63 Hilliger Rd	2	64	55	49	46	46	46	50	50	50	47	47	47	45	45	45	44	44	44
3830	65 Hilliger Rd	2	58	53	46	47	47	47	51	51	51	48	48	48	46	46	46	45	45	45
3831	67 Hilliger Rd	2	58	53	46	47	47	47	51	51	51	48	48	48	46	46	46	45	45	45
3832	69 Hilliger Rd	2	58	53	46	49	49	49	53	53	53	50	50	50	48	48	48	47	47	47
3833	71 Hilliger Rd	2	55	45	39	52	52	52	56	56	56	50	50	50	51	51	51	50	50	50
3834	73 Hilliger Rd	2	55	45	39	50	50	50	54	54	54	51	51	51	49	49	49	48	48	48
3835	75 Hilliger Rd	2	58	54	49	50	50	50	54	54	54	52	52	52	49	49	49	48	48	48
3836	77 Hilliger Rd	2	58	54	49	51	51	51	55	55	55	53	53	53	50	50	50	49	49	49
3837	79 Hilliger Rd	2	64	55	49	52	52	52	56	56	56	53	53	53	51	51	51	50	50	50
3838	81a Hilliger Rd	2	58	53	46	53	53	53	57	57	57	55	55	55	52	52	52	51	51	51
3839	81b Hilliger Rd	2	63	54	40	54	54	54	58	58	58	56	56	56	53	53	53	52	52	52
3840	205 Parker St	2	64	55	49	60	60	60	64	64	64	39	39	39	59	59	59	58	58	58
3841	40 Mazepa Ave	2	64	55	49	54	54	54	58	58	58	43	43	43	53	53	53	52	52	52
3842	38 Mazepa Ave	2	58	53	46	52	52	52	56	56	56	42	42	42	51	51	51	50	50	50
3843	203 Parker St	2	58	53	46	61	61	61	65	65	65	40	40	40	60	60	60	59	59	59
3844	36 Mazepa Ave	2	58	53	46	46	46	46	50	50	50	41	41	41	45	45	45	44	44	44
3845	201 Parker St	2	58	53	46	63	63	63	67	67	67	40	40	40	62	62	62	61	61	61
3846	199 Parker St	2	64	55	49	66	66	66	70	70	70	40	40	40	65	65	65	64	64	64
3847	34 Mazepa Ave	2	64	55	49	45	45	45	49	49	49	40	40	40	44	44	44	43	43	43
3848	32 Mazepa Ave	2	64	55	49	45	45	45	49	49	49	39	39	39	44	44	44	43	43	43
3849	197 Parker St	2	58	54	49	63	63	63	67	67	67	38	38	38	62	62	62	61	61	61
3850	195 Parker St	2	64	55	49	62	62	62	66	66	66	38	38	38	61	61	61	60	60	60
3851	30 Mazepa Ave	2	64	55	49	46	46	46	50	50	50	38	38	38	45	45	45	44	44	44
3852	28 Mazepa Ave	2	64	55	49	47	47	47	51	51	51	38	38	38	46	46	46	45	45	45
3853	26 Mazepa Ave	2	64	55	49	54	54	54	58	58	58	35	35	35	53	53	53	52	52	52
3854	193 Parker St	2	58	53	46	61	61	61	65	65	65	39	39	39	60	60	60	59	59	59
3855	191 Parker St	2	63	54	40	63	63	63	67	67	67	38	38	38	62	62	62	61	61	61
3856	189 Parker St	2	64	55	49	64	64	64	68	68	68	36	36	36	63	63	63	62	62	62
3857	24 Mazepa Ave	2	62	56	54	47	47	47	51	51	51	35	35	35	46	46	46	45	45	45
3858	22 Mazepa Ave	2	-	-	-	45	45	45	49	49	49	34	34	34	44	44	44	43	43	43
3859	187 Parker St	2	64	55	49	62	62	62	66	66	66	35	35	35	61	61	61	60	60	60

ID	Address	Catchment	NML			Spray Seal, dBA, LAeq(15min)			Asphalt, dBA, LAeq(15min)			Line Marking, dBA, LAeq(15min)			Signage/Furniture, dBA, LAeq(15min)			Finishing, dBA, LAeq(15min)		
			Day	Evening	Night	Day	Evening	Night	Day	Evening	Night	Day	Evening	Night	Day	Evening	Night	Day	Evening	Night
3860	185 Parker St	2	63	54	40	59	59	59	63	63	63	36	36	36	58	58	58	57	57	57
3861	20 Mazepa Ave	2	64	55	49	45	45	45	49	49	49	33	33	33	44	44	44	43	43	43
3862	18 Mazepa Ave	2	58	53	46	46	46	46	50	50	50	34	34	34	45	45	45	44	44	44
3863	183 Parker St	2	55	45	39	60	60	60	64	64	64	35	35	35	59	59	59	58	58	58
3864	181 Parker St	2	58	53	46	62	62	62	66	66	66	34	34	34	61	61	61	60	60	60
3865	179 Parker St	2	58	54	49	64	64	64	68	68	68	34	34	34	63	63	63	62	62	62
3866	16 Mazepa Ave	2	63	54	40	47	47	47	51	51	51	33	33	33	46	46	46	45	45	45
3867	14 Mazepa Ave	2	58	53	46	54	54	54	58	58	58	33	33	33	53	53	53	52	52	52
3868	12 Mazepa Ave	2	58	54	49	53	53	53	57	57	57	33	33	33	52	52	52	51	51	51
3869	10 Mazepa Ave	2	63	54	40	52	52	52	56	56	56	33	33	33	51	51	51	50	50	50
3870	177 Parker St	2	64	55	49	68	68	68	72	72	72	33	33	33	67	67	67	66	66	66
3871	175 Parker St	2	58	53	46	65	65	65	69	69	69	34	34	34	64	64	64	63	63	63
3872	173 Parker St	2	58	53	46	61	61	61	65	65	65	33	33	33	60	60	60	59	59	59
3873	8 Mazepa Ave	2	63	54	40	51	51	51	55	55	55	33	33	33	50	50	50	49	49	49
3874	6 Mazepa Ave	2	63	54	40	54	54	54	58	58	58	34	34	34	53	53	53	52	52	52
3875	4 Mazepa Ave	2	58	54	49	51	51	51	55	55	55	33	33	33	50	50	50	49	49	49
3876	171 Parker St	2	58	54	49	61	61	61	65	65	65	33	33	33	60	60	60	59	59	59
3877	128 Smith St	1	64	55	49	64	64	64	68	68	68	32	32	32	63	63	63	62	62	62
3878	1 Mazepa Ave	1	58	53	46	59	59	59	63	63	63	33	33	33	58	58	58	57	57	57
3879	3 Mazepa Ave	1	58	53	46	56	56	56	60	60	60	33	33	33	55	55	55	54	54	54
3880	5 Mazepa Ave	1	58	54	49	55	55	55	59	59	59	33	33	33	54	54	54	53	53	53
3881	3 Sheba Cr	1	58	53	46	50	50	50	54	54	54	33	33	33	49	49	49	48	48	48
3882	5 Sheba Cr	1	63	54	40	44	44	44	48	48	48	34	34	34	43	43	43	42	42	42
3883	92 Smith St	2	58	53	46	58	58	58	62	62	62	34	34	34	57	57	57	56	56	56
3884	2 Mazepa Ave	2	64	55	49	56	56	56	60	60	60	35	35	35	55	55	55	54	54	54
3885	101 Smith St	2	64	55	49	62	62	62	66	66	66	32	32	32	61	61	61	60	60	60
3886	99 Smith St	2	64	55	49	61	61	61	65	65	65	32	32	32	60	60	60	59	59	59
3887	93 Smith St	2	64	55	49	57	57	57	61	61	61	33	33	33	56	56	56	55	55	55
3888	91 Smith St	2	64	55	49	55	55	55	59	59	59	33	33	33	54	54	54	53	53	53
3889	169b Parker St	2	64	55	49	59	59	59	63	63	63	33	33	33	58	58	58	57	57	57
3890	169a Parker St	2	64	55	49	58	58	58	62	62	62	33	33	33	57	57	57	56	56	56
3891	169 Parker St	2	58	53	46	57	57	57	61	61	61	32	32	32	56	56	56	55	55	55
3892	167 Parker St	2	63	54	40	60	60	60	64	64	64	32	32	32	59	59	59	58	58	58
3893	95 Smith St	2	58	54	49	47	47	47	51	51	51	31	31	31	46	46	46	45	45	45
3894	165 Parker St	2	58	54	49	62	62	62	66	66	66	32	32	32	61	61	61	60	60	60
3895	3 Uren St	2	58	54	49	49	49	49	53	53	53	30	30	30	48	48	48	47	47	47
3896	161 Parker St	2	58	54	49	59	59	59	63	63	63	30	30	30	58	58	58	57	57	57
3897	159 Parker St	2	58	54	49	57	57	57	61	61	61	30	30	30	56	56	56	55	55	55
3898	157 Parker St	2	58	54	49	55	55	55	59	59	59	30	30	30	54	54	54	53	53	53
3899	155 Parker St	2	58	54	49	55	55	55	59	59	59	30	30	30	54	54	54	53	53	53
3900	149 Parker St	2	58	54	49	61	61	61	65	65	65	29	29	29	60	60	60	59	59	59
3901	147 Parker St	2	58	54	49	63	63	63	67	67	67	29	29	29	62	62	62	61	61	61
3902	145 Parker St	2	58	54	49	64	64	64	68	68	68	29	29	29	63	63	63	62	62	62

ID	Address	Catchment	NML			Spray Seal, dBA, LAeq(15min)			Asphalt, dBA, LAeq(15min)			Line Marking, dBA, LAeq(15min)			Signage/Furniture, dBA, LAeq(15min)			Finishing, dBA, LAeq(15min)		
			Day	Evening	Night	Day	Evening	Night	Day	Evening	Night	Day	Evening	Night	Day	Evening	Night	Day	Evening	Night
3903	143 Parker St	2	58	54	49	62	62	62	66	66	66	28	28	28	61	61	61	60	60	60
3904	139 Parker St	2	58	53	46	59	59	59	63	63	63	27	27	27	58	58	58	57	57	57
3905	137 Parker St	2	58	54	49	59	59	59	63	63	63	27	27	27	58	58	58	57	57	57
3906	141 Parker St	2	64	55	49	47	47	47	51	51	51	28	28	28	46	46	46	45	45	45
3907	135 Parker St	2	58	53	46	57	57	57	61	61	61	28	28	28	56	56	56	55	55	55
3908	133 Parker St	2	64	55	49	63	63	63	67	67	67	27	27	27	62	62	62	61	61	61
3909	96 Jamison Rd	2	58	54	49	66	66	66	70	70	70	27	27	27	65	65	65	64	64	64
3910	98 Jamison Rd	2	58	54	49	63	63	63	67	67	67	26	26	26	62	62	62	61	61	61
3911	100a Jamison Rd	2	58	54	49	63	63	63	67	67	67	25	25	25	62	62	62	61	61	61
3912	100 Jamison Rd	2	64	55	49	66	66	66	70	70	70	24	24	24	65	65	65	64	64	64
3913	102 Jamison Rd	2	58	53	46	65	65	65	69	69	69	24	24	24	64	64	64	63	63	63
3914	104 Jamison Rd	2	58	53	46	63	63	63	67	67	67	25	25	25	62	62	62	61	61	61
3915	106 Jamison Rd_1	1	58	53	46	60	60	60	64	64	64	26	26	26	59	59	59	58	58	58
3916	108 Jamison Rd	1	63	54	40	61	61	61	65	65	65	25	25	25	60	60	60	59	59	59
3917	110 Jamison Rd	1	58	53	46	61	61	61	65	65	65	26	26	26	60	60	60	59	59	59
3918	112 Jamison Rd	1	63	54	40	66	66	66	70	70	70	27	27	27	65	65	65	64	64	64
3919	114 Jamison Rd	1	58	53	46	63	63	63	67	67	67	26	26	26	62	62	62	61	61	61
3920	116 Jamison Rd	1	64	55	49	61	61	61	65	65	65	26	26	26	60	60	60	59	59	59
3921	93 Jamison Rd	2	64	55	49	63	63	63	67	67	67	26	26	26	62	62	62	61	61	61
3922	95 Jamison Rd	2	63	54	40	61	61	61	65	65	65	28	28	28	60	60	60	59	59	59
3923	97 Jamison Rd	2	58	53	46	62	62	62	66	66	66	28	28	28	61	61	61	60	60	60
3924	99 Jamison Rd	2	64	55	49	65	65	65	69	69	69	28	28	28	64	64	64	63	63	63
3925	101 Jamison Rd	1	64	55	49	62	62	62	66	66	66	26	26	26	61	61	61	60	60	60
3934	107 Jamison Rd	1	58	53	46	60	60	60	64	64	64	27	27	27	59	59	59	58	58	58
3935	105 Jamison Rd	1	63	54	40	59	59	59	63	63	63	27	27	27	58	58	58	57	57	57
3936	103 Jamison Rd	1	64	55	49	59	59	59	63	63	63	25	25	25	58	58	58	57	57	57
3943	4 Fragar Rd	2	58	53	46	53	53	53	57	57	57	28	28	28	52	52	52	51	51	51
3944	6 Fragar Rd	2	63	54	40	50	50	50	54	54	54	28	28	28	49	49	49	48	48	48
3945	8 Fragar Rd	2	64	55	49	48	48	48	52	52	52	27	27	27	47	47	47	46	46	46
3946	10 Fragar Rd	2	58	54	49	47	47	47	51	51	51	27	27	27	46	46	46	45	45	45
3947	12 Fragar Rd	2	58	54	49	48	48	48	52	52	52	28	28	28	47	47	47	46	46	46
3948	14 Fragar Rd_1	2	58	53	46	48	48	48	52	52	52	28	28	28	47	47	47	46	46	46
3949	14 Fragar Rd_2	2	64	55	49	47	47	47	51	51	51	28	28	28	46	46	46	45	45	45
3950	14 Fragar Rd_3	2	64	55	49	47	47	47	51	51	51	28	28	28	46	46	46	45	45	45
3951	18 Fragar Rd	2	63	54	40	48	48	48	52	52	52	29	29	29	47	47	47	46	46	46
3952	20 Fragar Rd	2	64	55	49	49	49	49	53	53	53	29	29	29	48	48	48	47	47	47
3953	22 Fragar Rd	2	64	55	49	48	48	48	52	52	52	29	29	29	47	47	47	46	46	46
3954	24 Fragar Rd	2	58	53	46	47	47	47	51	51	51	26	26	26	46	46	46	45	45	45
3955	26 Fragar Rd	2	63	54	40	45	45	45	49	49	49	29	29	29	44	44	44	43	43	43
3956	2 Payne St	2	63	54	40	47	47	47	51	51	51	29	29	29	46	46	46	45	45	45
3957	3 Payne St	2	64	55	49	52	52	52	56	56	56	30	30	30	51	51	51	50	50	50
3958	4 Payne St	2	62	56	54	52	52	52	56	56	56	31	31	31	51	51	51	50	50	50
3959	6 Payne St	2	62	56	54	45	45	45	49	49	49	30	30	30	44	44	44	43	43	43



ID	Address	Catchment	NML			Spray Seal, dBA, LAeq(15min)			Asphalt, dBA, LAeq(15min)			Line Marking, dBA, LAeq(15min)			Signage/Furniture, dBA, LAeq(15min)			Finishing, dBA, LAeq(15min)		
			Day	Evening	Night	Day	Evening	Night	Day	Evening	Night	Day	Evening	Night	Day	Evening	Night	Day	Evening	Night
3960	5 Payne St	2	64	55	49	46	46	46	50	50	50	31	31	31	45	45	45	44	44	44
3961	2 Uren St	2	63	54	40	47	47	47	51	51	51	30	30	30	46	46	46	45	45	45
3962	97 Smith St	2	64	55	49	45	45	45	49	49	49	31	31	31	44	44	44	43	43	43
3963	4 Uren St	2	58	53	46	47	47	47	51	51	51	31	31	31	46	46	46	45	45	45
3964	1 Nova Pl	6	55	45	39	42	42	42	46	46	46	46	46	46	41	41	41	40	40	40
3965	2 Nova Pl	6	58	53	46	44	44	44	48	48	48	48	48	48	43	43	43	42	42	42
3966	3 Nova Pl	6	58	54	49	45	45	45	49	49	49	51	51	51	44	44	44	43	43	43
3967	4 Nova Pl	6	63	54	40	44	44	44	48	48	48	50	50	50	43	43	43	42	42	42
3968	5 Nova Pl	6	58	53	46	45	45	45	49	49	49	49	49	49	44	44	44	43	43	43
3969	6 Nova Pl	5	63	54	40	40	40	40	44	44	44	44	44	44	39	39	39	38	38	38
3970	32 Wardell Dr	6	64	55	49	47	47	47	51	51	51	52	52	52	46	46	46	45	45	45
3971	36 Wardell Dr	5	58	53	46	48	48	48	52	52	52	52	52	52	47	47	47	46	46	46
3972	38 Wardell Dr	5	58	54	49	48	48	48	52	52	52	50	50	50	47	47	47	46	46	46
3973	40 Wardell Dr	5	58	54	49	49	49	49	53	53	53	51	51	51	48	48	48	47	47	47
3974	2 Flavel St	5	63	54	40	50	50	50	54	54	54	56	56	56	49	49	49	48	48	48
3975	Flower Power_1	7	58	54	49	56	56	56	60	60	60	61	61	61	55	55	55	54	54	54
3976	12 Pebworth Pl	10	58	54	49	41	41	41	45	45	45	35	35	35	40	40	40	39	39	39
3977	11 Pebworth Pl	10	58	54	49	41	41	41	45	45	45	38	38	38	40	40	40	39	39	39
3978	13 Pebworth Pl	10	64	55	49	42	42	42	46	46	46	38	38	38	41	41	41	40	40	40
3979	14 Pebworth Pl	9	58	54	49	41	41	41	45	45	45	36	36	36	40	40	40	39	39	39
3980	15 Pebworth Pl	9	58	53	46	41	41	41	45	45	45	38	38	38	40	40	40	39	39	39
3981	16 Pebworth Pl	9	64	55	49	40	40	40	44	44	44	38	38	38	39	39	39	38	38	38
3982	17 Pebworth Pl	9	64	55	49	39	39	39	43	43	43	<35	<35	<35	38	38	38	37	37	37
3983	18 Pebworth Pl	9	64	55	49	39	39	39	43	43	43	<35	<35	<35	38	38	38	37	37	37
3984	19 Pebworth Pl	9	64	55	49	38	38	38	42	42	42	<35	<35	<35	37	37	37	36	36	36
3985	20 Pebworth Pl	9	64	55	49	38	38	38	42	42	42	<35	<35	<35	37	37	37	36	36	36
3986	16 Timaru Gr	9	64	55	49	38	38	38	42	42	42	<35	<35	<35	37	37	37	36	36	36
3987	18 Timaru Gr	9	58	53	46	39	39	39	43	43	43	<35	<35	<35	38	38	38	37	37	37
3988	20 Timaru Gr	9	58	53	46	38	38	38	42	42	42	<35	<35	<35	37	37	37	36	36	36
3989	22 Timaru Gr	9	58	54	49	38	38	38	42	42	42	<35	<35	<35	37	37	37	36	36	36
3990	24 Timaru Gr	9	63	54	40	38	38	38	42	42	42	<35	<35	<35	37	37	37	36	36	36
3991	26 Timaru Gr	9	63	54	40	38	38	38	42	42	42	<35	<35	<35	37	37	37	36	36	36
3992	28 Timaru Gr	9	63	54	40	38	38	38	42	42	42	<35	<35	<35	37	37	37	36	36	36
3993	30 Timaru Gr	9	58	54	49	39	39	39	43	43	43	<35	<35	<35	38	38	38	37	37	37
3994	32 Timaru Gr	9	58	54	49	39	39	39	43	43	43	<35	<35	<35	38	38	38	37	37	37
3995	34 Timaru Gr	9	58	53	46	39	39	39	43	43	43	<35	<35	<35	38	38	38	37	37	37
3996	36 Timaru Gr	9	58	53	46	39	39	39	43	43	43	<35	<35	<35	38	38	38	37	37	37
3997	38 Timaru Gr	9	58	53	46	40	40	40	44	44	44	<35	<35	<35	39	39	39	38	38	38
3998	40 Timaru Gr	9	58	53	46	39	39	39	43	43	43	<35	<35	<35	38	38	38	37	37	37
3999	42 Timaru Gr	9	58	53	46	37	37	37	41	41	41	<35	<35	<35	36	36	36	35	35	35
4000	44 Timaru Gr	9	64	55	49	39	39	39	43	43	43	<35	<35	<35	38	38	38	37	37	37
4001	56 Timaru Gr	9	58	53	46	43	43	43	47	47	47	32	32	32	42	42	42	41	41	41
4002	54 Timaru Gr	9	64	55	49	42	42	42	46	46	46	32	32	32	41	41	41	40	40	40

ID	Address	Catchment	NML			Spray Seal, dBA, LAeq(15min)			Asphalt, dBA, LAeq(15min)			Line Marking, dBA, LAeq(15min)			Signage/Furniture, dBA, LAeq(15min)			Finishing, dBA, LAeq(15min)		
			Day	Evening	Night	Day	Evening	Night	Day	Evening	Night	Day	Evening	Night	Day	Evening	Night	Day	Evening	Night
4003	52 Timaru Gr	9	64	55	49	41	41	41	45	45	45	32	32	32	40	40	40	39	39	39
4004	50 Timaru Gr	9	58	54	49	40	40	40	44	44	44	28	28	28	39	39	39	38	38	38
4005	48 Timaru Gr	9	58	54	49	38	38	38	42	42	42	<35	<35	<35	37	37	37	36	36	36
4006	46 Timaru Gr	9	58	54	49	38	38	38	42	42	42	<35	<35	<35	37	37	37	36	36	36
4007	2014 The Northern Road	15	64	55	49	43	43	43	47	47	47	22	22	22	42	42	42	41	41	41
4008	390 Wentworth Rd	15	64	55	49	41	41	41	45	45	45	24	24	24	40	40	40	39	39	39
4009	11 Carolyn Ch	15	58	53	46	37	37	37	41	41	41	<35	<35	<35	36	36	36	<35	<35	<35
4010	366 Wentworth Rd	15	63	54	40	<35	<35	<35	39	39	39	<35	<35	<35	<35	<35	<35	<35	<35	<35
4011	258 Wentworth Rd	15	58	53	46	<35	<35	<35	37	37	37	<35	<35	<35	<35	<35	<35	<35	<35	<35
4012	70 Carolyn Ch	15	64	55	49	40	40	40	44	44	44	<35	<35	<35	39	39	39	38	38	38
4013	66 Carolyn Ch	15	63	54	40	40	40	40	44	44	44	<35	<35	<35	39	39	39	38	38	38
4014	2032 The Northern Road	15	63	54	40	44	44	44	48	48	48	21	21	21	43	43	43	42	42	42
4015	42 Carolyn Chase	15	64	55	49	<35	<35	<35	38	38	38	<35	<35	<35	<35	<35	<35	<35	<35	<35
4017	12 Carolyn Chase	15	64	55	49	38	38	38	42	42	42	<35	<35	<35	37	37	37	36	36	36
4018	30 Carolyn Chase	15	55	45	39	<35	<35	<35	38	38	38	<35	<35	<35	<35	<35	<35	<35	<35	<35
4019	65 Carolyn Chase	15	64	55	49	37	37	37	41	41	41	<35	<35	<35	36	36	36	35	35	35
4020	63 Carolyn Chase	15	63	54	40	35	35	35	39	39	39	<35	<35	<35	<35	<35	<35	<35	<35	<35
4021	49 Carolyn Chase	15	63	54	40	<35	<35	<35	38	38	38	<35	<35	<35	<35	<35	<35	<35	<35	<35
4022	29 Garswood Rd	9	64	55	49	44	44	44	48	48	48	30	30	30	43	43	43	42	42	42
4023	35 Garswood Rd	9	58	53	46	41	41	41	45	45	45	28	28	28	40	40	40	39	39	39
4024	2 Windorra Ave	13	58	53	46	<35	<35	<35	<35	<35	<35	<35	<35	<35	<35	<35	<35	<35	<35	<35
4025	7 Kyarra Tce	13	64	55	49	<35	<35	<35	37	37	37	<35	<35	<35	<35	<35	<35	<35	<35	<35
4026	5 Kyarra Tce	13	58	54	49	<35	<35	<35	38	38	38	<35	<35	<35	<35	<35	<35	<35	<35	<35
4027	3 Kyarra Tce	13	58	54	49	<35	<35	<35	39	39	39	<35	<35	<35	<35	<35	<35	<35	<35	<35
4028	4 Kyarra Tce	13	63	54	40	<35	<35	<35	36	36	36	<35	<35	<35	<35	<35	<35	<35	<35	<35
4029	6 Kyarra Tce	13	64	55	49	<35	<35	<35	37	37	37	<35	<35	<35	<35	<35	<35	<35	<35	<35
4030	8 Kyarra Tce	13	58	53	46	<35	<35	<35	39	39	39	<35	<35	<35	<35	<35	<35	<35	<35	<35
4031	9 Kyarra Tce	13	63	54	40	<35	<35	<35	36	36	36	<35	<35	<35	<35	<35	<35	<35	<35	<35
4032	11 Kyarra Tce	13	64	55	49	<35	<35	<35	38	38	38	<35	<35	<35	<35	<35	<35	<35	<35	<35
4033	10 Kyarra Tce_1	13	58	53	46	38	38	38	42	42	42	<35	<35	<35	37	37	37	36	36	36
4034	10 Kyarra Tce_1	13	63	54	40	37	37	37	41	41	41	<35	<35	<35	36	36	36	35	35	35
4035	2015 The Northern Road	14	58	54	49	56	56	56	60	60	60	23	23	23	55	55	55	54	54	54
4036	2019 The Northern Road_1	14	63	54	40	54	54	54	58	58	58	24	24	24	53	53	53	52	52	52
4037	2019 The Northern Road_2	14	64	55	49	48	48	48	52	52	52	22	22	22	47	47	47	46	46	46
4038	2021 The Northern Road	14	58	53	46	43	43	43	47	47	47	21	21	21	42	42	42	41	41	41
4039	2031 The Northern Road	14	63	54	40	39	39	39	43	43	43	<35	<35	<35	38	38	38	37	37	37
4040	15 Boldero Cr	13	63	54	40	40	40	40	44	44	44	<35	<35	<35	39	39	39	38	38	38
4041	12 Boldero Cr	13	63	54	40	36	36	36	40	40	40	<35	<35	<35	35	35	35	<35	<35	<35
4042	14 Boldero Cr	13	58	54	49	38	38	38	42	42	42	<35	<35	<35	37	37	37	36	36	36
4043	16 Boldero Cr	13	64	55	49	38	38	38	42	42	42	<35	<35	<35	37	37	37	36	36	36
4044	18 Boldero Cr	13	64	55	49	36	36	36	40	40	40	<35	<35	<35	35	35	35	<35	<35	<35
4045	20 Boldero Cr	13	64	55	49	35	35	35	39	39	39	<35	<35	<35	<35	<35	<35	<35	<35	<35
4046	22 Boldero Cr	13	63	54	40	36	36	36	40	40	40	<35	<35	<35	35	35	35	<35	<35	<35

ID	Address	Catchment	NML			Spray Seal, dBA, LAeq(15min)			Asphalt, dBA, LAeq(15min)			Line Marking, dBA, LAeq(15min)			Signage/Furniture, dBA, LAeq(15min)			Finishing, dBA, LAeq(15min)		
			Day	Evening	Night	Day	Evening	Night	Day	Evening	Night	Day	Evening	Night	Day	Evening	Night	Day	Evening	Night
4047	21 Boldero Cr	14	63	54	40	36	36	36	40	40	40	<35	<35	<35	35	35	35	<35	<35	<35
4048	27 Boldero Cr	13	63	54	40	<35	<35	<35	36	36	36	<35	<35	<35	<35	<35	<35	<35	<35	<35
4056	6 Pebworth Pl	10	63	54	40	42	42	42	46	46	46	39	39	39	41	41	41	40	40	40
4063	54 Hilliger Rd	1	58	54	49	52	52	52	56	56	56	54	54	54	51	51	51	50	50	50
4064	56 Hilliger Rd	1	58	54	49	54	54	54	58	58	58	56	56	56	53	53	53	52	52	52
4065	1 Tania Ave	1	58	54	49	55	55	55	59	59	59	57	57	57	54	54	54	53	53	53
4066	62 Hilliger Ave	5	64	55	49	63	63	63	67	67	67	54	54	54	62	62	62	61	61	61
4067	4 Tania Ave	5	64	55	49	58	58	58	62	62	62	54	54	54	57	57	57	56	56	56
4068	5 Maxwell St	5	58	53	46	58	58	58	62	62	62	53	53	53	57	57	57	56	56	56
4069	7 Maxwell St	5	58	54	49	56	56	56	60	60	60	52	52	52	55	55	55	54	54	54
4070	Montgrove College- Bldg 2	8	58	54	49	<35	<35	<35	36	36	36	<35	<35	<35	<35	<35	<35	<35	<35	<35
4071	Montgrove College- Bldg 3	8	63	54	40	36	36	36	40	40	40	<35	<35	<35	35	35	35	<35	<35	<35
4072	5 Oberon Cr	6	58	54	49	62	62	62	66	66	66	55	55	55	61	61	61	60	60	60
4073	8 Oberon Cr	5	58	54	49	54	54	54	58	58	58	47	47	47	53	53	53	52	52	52
4074	10 Oberon Cr	5	58	54	49	55	55	55	59	59	59	49	49	49	54	54	54	53	53	53
4075	12 Oberon Cr	5	58	54	49	54	54	54	58	58	58	48	48	48	53	53	53	52	52	52
4076	14 Oberon Cr	5	58	54	49	53	53	53	57	57	57	50	50	50	52	52	52	51	51	51
4077	16 Oberon Cr	5	64	55	49	54	54	54	58	58	58	50	50	50	53	53	53	52	52	52
4078	9 Maxwell St	5	64	55	49	55	55	55	59	59	59	52	52	52	54	54	54	53	53	53
4079	11 Maxwell St	5	58	53	46	54	54	54	58	58	58	51	51	51	53	53	53	52	52	52
4080	26 Burgess Rd	1	63	54	40	51	51	51	55	55	55	41	41	41	50	50	50	49	49	49
4081	39 Mazeepa Ave	1	63	54	40	51	51	51	55	55	55	42	42	42	50	50	50	49	49	49
4082	51 Hilliger Rd	1	58	53	46	51	51	51	55	55	55	41	41	41	50	50	50	49	49	49
4083	34 Hilliger Rd	1	58	53	46	50	50	50	54	54	54	44	44	44	49	49	49	48	48	48
4084	32 Hilliger Rd	1	58	53	46	49	49	49	53	53	53	40	40	40	48	48	48	47	47	47
4085	30 Hilliger Rd	1	63	54	40	49	49	49	53	53	53	38	38	38	48	48	48	47	47	47
4086	28 Hilliger Rd	1	58	54	49	48	48	48	52	52	52	33	33	33	47	47	47	46	46	46
4087	25 Tent St	4	58	54	49	48	48	48	52	52	52	42	42	42	47	47	47	46	46	46
4088	27 Tent St	4	58	54	49	48	48	48	52	52	52	41	41	41	47	47	47	46	46	46
4089	29 Tent St	4	58	54	49	47	47	47	51	51	51	41	41	41	46	46	46	45	45	45
4090	31 Tent St	4	64	55	49	47	47	47	51	51	51	40	40	40	46	46	46	45	45	45
4091	33 Tent St	4	64	55	49	49	49	49	53	53	53	38	38	38	48	48	48	47	47	47
4092	35 Tent St	4	58	53	46	49	49	49	53	53	53	38	38	38	48	48	48	47	47	47
4094	125 Jamison Rd	1	64	55	49	50	50	50	54	54	54	25	25	25	49	49	49	48	48	48
4095	123 Jamison Rd	1	64	55	49	52	52	52	56	56	56	25	25	25	51	51	51	50	50	50
4096	109 Jamison Rd	1	64	55	49	61	61	61	65	65	65	27	27	27	60	60	60	59	59	59
4097	111 Jamison Rd	1	63	54	40	62	62	62	66	66	66	27	27	27	61	61	61	60	60	60
4098	113 Jamison Rd	1	64	55	49	63	63	63	67	67	67	27	27	27	62	62	62	61	61	61
4099	115 Jamison Rd	1	55	45	39	60	60	60	64	64	64	25	25	25	59	59	59	58	58	58
4100	117 Jamison Rd	1	58	53	46	59	59	59	63	63	63	25	25	25	58	58	58	57	57	57
4101	119 Jamison Rd	1	58	54	49	56	56	56	60	60	60	25	25	25	55	55	55	54	54	54
4102	121 Jamison Rd	1	63	54	40	54	54	54	58	58	58	25	25	25	53	53	53	52	52	52
4103	118 Jamison Rd	1	58	53	46	56	56	56	60	60	60	26	26	26	55	55	55	54	54	54

ID	Address	Catchment	NML			Spray Seal, dBA, LAeq(15min)			Asphalt, dBA, LAeq(15min)			Line Marking, dBA, LAeq(15min)			Signage/Furniture, dBA, LAeq(15min)			Finishing, dBA, LAeq(15min)		
			Day	Evening	Night	Day	Evening	Night	Day	Evening	Night	Day	Evening	Night	Day	Evening	Night	Day	Evening	Night
4104	120a Jamison Rd	1	64	55	49	53	53	53	57	57	57	25	25	25	52	52	52	51	51	51
4105	79b Jamison Rd_3	4	58	53	46	57	57	57	61	61	61	27	27	27	56	56	56	55	55	55
4106	79a Jamison Rd_2	4	63	54	40	44	44	44	48	48	48	27	27	27	43	43	43	42	42	42
4107	74 Jamison Rd	4	64	55	49	54	54	54	58	58	58	28	28	28	53	53	53	52	52	52
4108	72 Jamison Rd	4	64	55	49	51	51	51	55	55	55	28	28	28	50	50	50	49	49	49
4109	70 Jamison Rd	4	63	54	40	49	49	49	53	53	53	29	29	29	48	48	48	47	47	47
4110	68 Jamison Rd	4	58	54	49	44	44	44	48	48	48	28	28	28	43	43	43	42	42	42
4111	66 Jamison Rd	4	58	53	46	41	41	41	45	45	45	28	28	28	40	40	40	39	39	39
4112	77 Jamison Rd	4	64	55	49	53	53	53	57	57	57	28	28	28	52	52	52	51	51	51
4113	75 Jamison Rd	4	64	55	49	51	51	51	55	55	55	28	28	28	50	50	50	49	49	49
4114	71 Jamison Rd_2	4	64	55	49	43	43	43	47	47	47	28	28	28	42	42	42	41	41	41
4115	71 Jamison Rd_1	4	64	55	49	43	43	43	47	47	47	27	27	27	42	42	42	41	41	41
4116	71 Jamison Rd	4	64	55	49	42	42	42	46	46	46	27	27	27	41	41	41	40	40	40
4117	69 Jamison Rd	4	64	55	49	42	42	42	46	46	46	27	27	27	41	41	41	40	40	40
4118	64 Jamison Rd	4	64	55	49	40	40	40	44	44	44	<35	<35	<35	39	39	39	38	38	38
4119	56 Jamison Rd	4	58	53	46	38	38	38	42	42	42	<35	<35	<35	37	37	37	36	36	36
4120	54 Jamison Rd_2	4	58	54	49	38	38	38	42	42	42	<35	<35	<35	37	37	37	36	36	36
4121	120b Jamison Rd	1	63	54	40	52	52	52	56	56	56	25	25	25	51	51	51	50	50	50
4122	122 Jamison Rd	1	58	54	49	49	49	49	53	53	53	25	25	25	48	48	48	47	47	47
4123	130 Smith St	1	58	54	49	67	67	67	71	71	71	31	31	31	66	66	66	65	65	65
4124	132 Smith St	1	58	54	49	61	61	61	65	65	65	32	32	32	60	60	60	59	59	59
4125	40 Fragar Rd	1	58	54	49	57	57	57	61	61	61	30	30	30	56	56	56	55	55	55
4126	103 Smith St	2	58	54	49	64	64	64	68	68	68	33	33	33	63	63	63	62	62	62
4127	105 Smith St	2	58	54	49	64	64	64	68	68	68	31	31	31	63	63	63	62	62	62
4128	107 Smith St (Switchyard)	2	58	54	49	59	59	59	63	63	63	30	30	30	58	58	58	57	57	57
4129	47 Fragar Rd	1	58	54	49	50	50	50	54	54	54	30	30	30	49	49	49	48	48	48
4130	49 Fragar Rd	1	58	53	46	50	50	50	54	54	54	30	30	30	49	49	49	48	48	48
4131	138 Smith St	1	58	53	46	48	48	48	52	52	52	30	30	30	47	47	47	46	46	46
4132	124 Fragar Rd	5	58	53	46	47	47	47	51	51	51	39	39	39	46	46	46	45	45	45
4133	37 Maxwell St_2	5	64	55	49	49	49	49	53	53	53	39	39	39	48	48	48	47	47	47
4134	37 Maxwell St	5	64	55	49	51	51	51	55	55	55	40	40	40	50	50	50	49	49	49
4135	35 Maxwell St	5	64	55	49	54	54	54	58	58	58	42	42	42	53	53	53	52	52	52
4136	33 Maxwell St	5	58	54	49	55	55	55	59	59	59	41	41	41	54	54	54	53	53	53
4137	31 Maxwell St	5	58	54	49	55	55	55	59	59	59	43	43	43	54	54	54	53	53	53
4138	29 Maxwell St	5	58	54	49	60	60	60	64	64	64	44	44	44	59	59	59	58	58	58
4139	27 Maxwell St	5	64	55	49	62	62	62	66	66	66	45	45	45	61	61	61	60	60	60
4140	25 Maxwell St	5	58	53	46	63	63	63	67	67	67	47	47	47	62	62	62	61	61	61
4141	23 Maxwell St	5	58	53	46	60	60	60	64	64	64	47	47	47	59	59	59	58	58	58
4142	21 Maxwell St	5	63	54	40	59	59	59	63	63	63	46	46	46	58	58	58	57	57	57
4143	19 Maxwell St	5	62	54	43	56	56	56	60	60	60	47	47	47	55	55	55	54	54	54
4144	17 Maxwell St	5	58	53	46	54	54	54	58	58	58	48	48	48	53	53	53	52	52	52
4145	15 Maxwell St	5	58	53	46	54	54	54	58	58	58	49	49	49	53	53	53	52	52	52
4146	13 Maxwell St	5	64	55	49	52	52	52	56	56	56	50	50	50	51	51	51	50	50	50

ID	Address	Catchment	NML			Spray Seal, dBA, LAeq(15min)			Asphalt, dBA, LAeq(15min)			Line Marking, dBA, LAeq(15min)			Signage/Furniture, dBA, LAeq(15min)			Finishing, dBA, LAeq(15min)		
			Day	Evening	Night	Day	Evening	Night	Day	Evening	Night	Day	Evening	Night	Day	Evening	Night	Day	Evening	Night
4147	18 Oberon Cr	5	63	54	40	55	55	55	59	59	59	47	47	47	54	54	54	53	53	53
4148	20 Oberon Cr	5	64	55	49	56	56	56	60	60	60	46	46	46	55	55	55	54	54	54
4149	22 Oberon Cr	5	64	55	49	55	55	55	59	59	59	46	46	46	54	54	54	53	53	53
4150	24 Oberon Cr	5	58	54	49	58	58	58	62	62	62	47	47	47	57	57	57	56	56	56
4151	26 Oberon Cr	5	58	54	49	57	57	57	61	61	61	46	46	46	56	56	56	55	55	55
4152	28 Oberon Cr	5	58	54	49	57	57	57	61	61	61	44	44	44	56	56	56	55	55	55
4153	167 Bringelly Rd	4	58	54	49	39	39	39	43	43	43	<35	<35	<35	38	38	38	37	37	37
4154	165 Bringelly Rd	4	64	55	49	41	41	41	45	45	45	74	74	74	40	40	40	39	39	39
4155	163 Bringelly Rd	4	64	55	49	42	42	42	46	46	46	74	74	74	41	41	41	40	40	40
4156	161 Bringelly Rd	4	64	55	49	42	42	42	46	46	46	71	71	71	41	41	41	40	40	40
4157	159 Bringelly Rd	4	58	53	46	41	41	41	45	45	45	64	64	64	40	40	40	39	39	39
4158	157 Bringelly Rd	4	63	54	40	41	41	41	45	45	45	63	63	63	40	40	40	39	39	39
4159	155 Bringelly Rd	4	58	53	46	42	42	42	46	46	46	59	59	59	41	41	41	40	40	40
4160	153 Bringelly Rd	4	58	53	46	42	42	42	46	46	46	58	58	58	41	41	41	40	40	40
4161	151 Bringelly Rd	4	58	53	46	40	40	40	44	44	44	<35	<35	<35	39	39	39	38	38	38
4162	149 Bringelly Rd	4	64	55	49	39	39	39	43	43	43	<35	<35	<35	38	38	38	37	37	37
4163	147 Bringelly Rd	4	64	55	49	38	38	38	42	42	42	<35	<35	<35	37	37	37	36	36	36
4164	145 Bringelly Rd	4	58	54	49	39	39	39	43	43	43	<35	<35	<35	38	38	38	37	37	37
4165	143 Bringelly Rd	4	58	54	49	38	38	38	42	42	42	<35	<35	<35	37	37	37	36	36	36
4166	141 Bringelly Rd	4	58	54	49	38	38	38	42	42	42	<35	<35	<35	37	37	37	36	36	36
4167	139 Bringelly Rd	4	64	55	49	38	38	38	42	42	42	<35	<35	<35	37	37	37	36	36	36
4168	137 Bringelly Rd	4	64	55	49	37	37	37	41	41	41	<35	<35	<35	36	36	36	<35	<35	<35
4169	122 Bringelly Rd	4	64	55	49	40	40	40	44	44	44	<35	<35	<35	39	39	39	38	38	38
4170	3 Caddens Rd	4	64	55	49	39	39	39	43	43	43	<35	<35	<35	38	38	38	37	37	37
4171	120 Bringelly Rd	4	64	55	49	40	40	40	44	44	44	55	55	55	39	39	39	38	38	38
4172	118 Bringelly Rd	4	64	55	49	38	38	38	42	42	42	<35	<35	<35	37	37	37	36	36	36
4173	Montgrove College- Bldg 1	8	58	53	46	46	46	46	50	50	50	65	65	65	45	45	45	44	44	44
4174	152 Bringelly Rd	7	63	54	40	51	51	51	55	55	55	68	68	68	50	50	50	49	49	49
4175	174 Fragar Rd	5	64	55	49	40	40	40	44	44	44	<35	<35	<35	39	39	39	38	38	38
4176	25 Tukara Rd	5	63	54	40	39	39	39	43	43	43	<35	<35	<35	38	38	38	37	37	37
4177	23 Tukara Rd	5	64	55	49	39	39	39	43	43	43	<35	<35	<35	38	38	38	37	37	37
4178	21 Tukara Rd	5	55	45	39	38	38	38	42	42	42	<35	<35	<35	37	37	37	36	36	36
4179	19 Tukara Rd	5	58	53	46	38	38	38	42	42	42	<35	<35	<35	37	37	37	36	36	36
4180	17 Tukara Rd	5	58	53	46	39	39	39	43	43	43	<35	<35	<35	38	38	38	37	37	37
4181	13 Tukara Rd	5	58	54	49	42	42	42	46	46	46	70	70	70	41	41	41	40	40	40
4182	14 Tuscany Gr	5	63	54	40	38	38	38	42	42	42	<35	<35	<35	37	37	37	36	36	36
4183	16 Tuscany Gr	5	58	53	46	38	38	38	42	42	42	<35	<35	<35	37	37	37	36	36	36
4184	18 Tuscany Gr	5	58	53	46	41	41	41	45	45	45	61	61	61	40	40	40	39	39	39
4185	20 Tuscany Gr	5	58	53	46	41	41	41	45	45	45	59	59	59	40	40	40	39	39	39
4186	22 Tuscany Gr	5	58	53	46	42	42	42	46	46	46	56	56	56	41	41	41	40	40	40
4187	24 Tuscany Gr	5	58	54	49	41	41	41	45	45	45	54	54	54	40	40	40	39	39	39
4188	26 Tuscany Gr	5	64	55	49	41	41	41	45	45	45	50	50	50	40	40	40	39	39	39
4189	28 Tuscany Gr	5	58	53	46	39	39	39	43	43	43	<35	<35	<35	38	38	38	37	37	37



ID	Address	Catchment	NML			Spray Seal, dBA, LAeq(15min)			Asphalt, dBA, LAeq(15min)			Line Marking, dBA, LAeq(15min)			Signage/Furniture, dBA, LAeq(15min)			Finishing, dBA, LAeq(15min)		
			Day	Evening	Night	Day	Evening	Night	Day	Evening	Night	Day	Evening	Night	Day	Evening	Night	Day	Evening	Night
4253	8 Boldero Cr	13	58	53	46	<35	<35	<35	37	37	37	<35	<35	<35	<35	<35	<35	<35	<35	<35
4254	6 Boldero Cr	13	58	53	46	<35	<35	<35	37	37	37	<35	<35	<35	<35	<35	<35	<35	<35	<35
4255	4 Briarwood Ave	13	-	-	-	<35	<35	<35	<35	<35	<35	<35	<35	<35	<35	<35	<35	<35	<35	<35
4256	6 Briarwood Ave	13	-	-	-	<35	<35	<35	<35	<35	<35	<35	<35	<35	<35	<35	<35	<35	<35	<35
4257	8 Briarwood Ave	13	63	54	40	<35	<35	<35	<35	<35	<35	<35	<35	<35	<35	<35	<35	<35	<35	<35
4258	10 Briarwood Ave	13	58	53	46	<35	<35	<35	<35	<35	<35	<35	<35	<35	<35	<35	<35	<35	<35	<35
4259	26 Boldero Cr	13	64	55	49	<35	<35	<35	<35	<35	<35	<35	<35	<35	<35	<35	<35	<35	<35	<35
4260	24 Boldero Cr	13	64	55	49	<35	<35	<35	<35	<35	<35	<35	<35	<35	<35	<35	<35	<35	<35	<35
4261	33 Boldero Cr	13	63	54	40	<35	<35	<35	<35	<35	<35	<35	<35	<35	<35	<35	<35	<35	<35	<35
4262	31 Boldero Cr	13	64	55	49	<35	<35	<35	<35	<35	<35	<35	<35	<35	<35	<35	<35	<35	<35	<35
4263	29 Boldero Cr	13	58	53	46	<35	<35	<35	35	35	35	<35	<35	<35	<35	<35	<35	<35	<35	<35
4264	1978 The Northern Rd_1	15	63	54	40	55	55	55	59	59	59	26	26	26	54	54	54	53	53	53
4265	1982 The Northern Rd_2	15	64	55	49	51	51	51	55	55	55	27	27	27	50	50	50	49	49	49
4266	Penrith Golf Club- Groundskeeper	14	58	53	46	48	48	48	52	52	52	26	26	26	47	47	47	46	46	46
4267	1964 The Northern Rd_2	15	63	54	40	45	45	45	49	49	49	30	30	30	44	44	44	43	43	43
4268	5 Pebworth Pl	10	63	54	40	42	42	42	46	46	46	38	38	38	41	41	41	40	40	40
4269	4 Pebworth Pl	9	63	54	40	41	41	41	45	45	45	38	38	38	40	40	40	39	39	39
4270	3 Pebworth Pl	9	63	54	40	41	41	41	45	45	45	38	38	38	40	40	40	39	39	39
4271	2 Pebworth Pl	9	63	54	40	41	41	41	45	45	45	37	37	37	40	40	40	39	39	39
4272	4 Timaru Gr	9	58	53	46	40	40	40	44	44	44	<35	<35	<35	39	39	39	38	38	38
4273	4 Timaru Gr_2	9	64	55	49	40	40	40	44	44	44	39	39	39	39	39	39	38	38	38
4274	2 Timaru Gr	10	64	55	49	41	41	41	45	45	45	39	39	39	40	40	40	39	39	39
4275	31 Bickley Rd	5	64	55	49	43	43	43	47	47	47	40	40	40	42	42	42	41	41	41
4276	31 Bickley Rd_2	5	58	53	46	43	43	43	47	47	47	40	40	40	42	42	42	41	41	41
4277	29 Bickley Rd	5	58	54	49	43	43	43	47	47	47	40	40	40	42	42	42	41	41	41
4278	27 Bickley Rd	6	58	54	49	42	42	42	46	46	46	41	41	41	41	41	41	40	40	40
4279	8 Knighton Pl	5	63	54	40	45	45	45	49	49	49	39	39	39	44	44	44	43	43	43
4280	7 Knighton Pl	5	63	54	40	43	43	43	47	47	47	39	39	39	42	42	42	41	41	41
4281	14 Knighton Pl	5	58	54	49	44	44	44	48	48	48	39	39	39	43	43	43	42	42	42
4282	13 Knighton Pl	5	58	54	49	44	44	44	48	48	48	39	39	39	43	43	43	42	42	42
4283	12 Knighton Pl_3	5	58	53	46	45	45	45	49	49	49	40	40	40	44	44	44	43	43	43
4284	12 Kington Pl_2	5	58	54	49	46	46	46	50	50	50	40	40	40	45	45	45	44	44	44
4285	4 Bronsgrove Cl	5	58	54	49	45	45	45	49	49	49	41	41	41	44	44	44	43	43	43
4286	5 Bronsgrove Cl	5	58	53	46	45	45	45	49	49	49	42	42	42	44	44	44	43	43	43
4287	6 Bronsgrove Cl	5	64	55	49	47	47	47	51	51	51	42	42	42	46	46	46	45	45	45
4288	5 Diana Pl	5	64	55	49	44	44	44	48	48	48	40	40	40	43	43	43	42	42	42
4289	4 Diana Pl	5	58	54	49	43	43	43	47	47	47	46	46	46	42	42	42	41	41	41
4290	3 Diana Pl	5	58	54	49	47	47	47	51	51	51	42	42	42	46	46	46	45	45	45
4291	6 Diana Pl	5	58	54	49	43	43	43	47	47	47	41	41	41	42	42	42	41	41	41
4292	7 Diana Pl	5	64	55	49	44	44	44	48	48	48	42	42	42	43	43	43	42	42	42
4293	8 Diana Pl	5	58	53	46	45	45	45	49	49	49	42	42	42	44	44	44	43	43	43
4294	9 Diana Pl	5	58	53	46	48	48	48	52	52	52	43	43	43	47	47	47	46	46	46
4295	10 Diana Pl	5	58	53	46	48	48	48	52	52	52	43	43	43	47	47	47	46	46	46

ID	Address	Catchment	NML			Spray Seal, dBA, LAeq(15min)			Asphalt, dBA, LAeq(15min)			Line Marking, dBA, LAeq(15min)			Signage/Furniture, dBA, LAeq(15min)			Finishing, dBA, LAeq(15min)		
			Day	Evening	Night	Day	Evening	Night	Day	Evening	Night	Day	Evening	Night	Day	Evening	Night	Day	Evening	Night
4296	4 Kinmont Rd	5	64	55	49	41	41	41	45	45	45	50	50	50	40	40	40	39	39	39
4297	2 Kinmont Rd	5	58	54	49	41	41	41	45	45	45	50	50	50	40	40	40	39	39	39
4298	68 Wardell Dr	5	64	55	49	42	42	42	46	46	46	49	49	49	41	41	41	40	40	40
4299	66 Wardell Dr	5	64	55	49	42	42	42	46	46	46	51	51	51	41	41	41	40	40	40
4300	64 Wardell Dr	5	58	53	46	42	42	42	46	46	46	49	49	49	41	41	41	40	40	40
4301	8 Tamina Pl	5	58	53	46	41	41	41	45	45	45	50	50	50	40	40	40	39	39	39
4302	31 Brockamin Dr	5	58	53	46	41	41	41	45	45	45	56	56	56	40	40	40	39	39	39
4303	32 Brockamin Dr	5	63	54	40	43	43	43	47	47	47	50	50	50	42	42	42	41	41	41
4304	30 Brockamin Dr	5	64	55	49	42	42	42	46	46	46	49	49	49	41	41	41	40	40	40
4305	55 Wardell Dr	5	64	55	49	42	42	42	46	46	46	51	51	51	41	41	41	40	40	40
4306	53 Wardell Dr	5	64	55	49	43	43	43	47	47	47	51	51	51	42	42	42	41	41	41
4307	51 Wardell Dr	5	64	55	49	43	43	43	47	47	47	51	51	51	42	42	42	41	41	41
4308	49 Wardell Dr	5	64	55	49	43	43	43	47	47	47	51	51	51	42	42	42	41	41	41
4309	47 Wardell Dr	5	64	55	49	46	46	46	50	50	50	53	53	53	45	45	45	44	44	44
4310	45 Wardell Dr	5	64	55	49	49	49	49	53	53	53	56	56	56	48	48	48	47	47	47
4311	2 Longdon Cl	5	58	53	46	46	46	46	50	50	50	52	52	52	45	45	45	44	44	44
4312	3 Longdon Cl	5	63	54	40	44	44	44	48	48	48	51	51	51	43	43	43	42	42	42
4313	4 Longdon Cl	5	63	54	40	46	46	46	50	50	50	53	53	53	45	45	45	44	44	44
4314	5 Longdon Cl	5	64	55	49	45	45	45	49	49	49	51	51	51	44	44	44	43	43	43
4315	6 Longdon Cl	5	63	54	40	45	45	45	49	49	49	51	51	51	44	44	44	43	43	43
4316	7 Longdon Cl	5	64	55	49	45	45	45	49	49	49	53	53	53	44	44	44	43	43	43
4317	8 Longdon Cl	5	55	45	39	47	47	47	51	51	51	53	53	53	46	46	46	45	45	45
4318	43 Wardell Dr	5	55	45	39	47	47	47	51	51	51	52	52	52	46	46	46	45	45	45
4319	41 Wardell Dr	5	58	53	46	46	46	46	50	50	50	50	50	50	45	45	45	44	44	44
4320	37 Wardell Dr	5	58	54	49	44	44	44	48	48	48	54	54	54	43	43	43	42	42	42
4321	39 Wardell Dr	5	63	54	40	43	43	43	47	47	47	56	56	56	42	42	42	41	41	41
4322	2 Brockamin Dr	5	58	53	46	42	42	42	46	46	46	47	47	47	41	41	41	40	40	40
4323	31 Wardell Dr	5	58	53	46	42	42	42	46	46	46	46	46	46	41	41	41	40	40	40
4324	33 Wardell Dr	5	58	54	49	42	42	42	46	46	46	48	48	48	41	41	41	40	40	40
4325	35 Wardell Dr	5	58	54	49	45	45	45	49	49	49	48	48	48	44	44	44	43	43	43
4326	26 Wardell Dr	5	64	55	49	42	42	42	46	46	46	49	49	49	41	41	41	40	40	40
4327	28 Wardell Dr	5	58	53	46	42	42	42	46	46	46	47	47	47	41	41	41	40	40	40
4328	30 Wardell Dr	5	63	54	40	44	44	44	48	48	48	49	49	49	43	43	43	42	42	42
4329	34 Wardell Dr	5	58	53	46	43	43	43	47	47	47	51	51	51	42	42	42	41	41	41
4330	5 Hanbury Cl	5	63	54	40	45	45	45	49	49	49	50	50	50	44	44	44	43	43	43
4331	8 Hanbury Cl	5	58	53	46	46	46	46	50	50	50	51	51	51	45	45	45	44	44	44
4332	7 Hanbury Cl	5	64	55	49	44	44	44	48	48	48	52	52	52	43	43	43	42	42	42
4333	6 Hanbury Cl	5	64	55	49	44	44	44	48	48	48	53	53	53	43	43	43	42	42	42
4334	4 Hanbury Cl	5	64	55	49	45	45	45	49	49	49	50	50	50	44	44	44	43	43	43
4335	3 Hanbury Cl	5	58	53	46	45	45	45	49	49	49	53	53	53	44	44	44	43	43	43
4336	2 Hanbury Cl	5	63	54	40	43	43	43	47	47	47	54	54	54	42	42	42	41	41	41
4337	7 Nova Pl	5	63	54	40	43	43	43	47	47	47	47	47	47	42	42	42	41	41	41
4338	8 Nova Pl	5	63	54	40	42	42	42	46	46	46	48	48	48	41	41	41	40	40	40



ID	Address	Catchment	NML			Spray Seal, dBA, LAeq(15min)			Asphalt, dBA, LAeq(15min)			Line Marking, dBA, LAeq(15min)			Signage/Furniture, dBA, LAeq(15min)			Finishing, dBA, LAeq(15min)		
			Day	Evening	Night	Day	Evening	Night	Day	Evening	Night	Day	Evening	Night	Day	Evening	Night	Day	Evening	Night
4339	9 Nova Pl	5	63	51	40	41	41	41	45	45	45	47	47	47	40	40	40	39	39	39
4340	24 Wardell Dr	5	63	51	40	43	43	43	47	47	47	48	48	48	42	42	42	41	41	41
4341	6 Oberon Cr	5	58	54	49	45	45	45	49	49	49	46	46	46	44	44	44	43	43	43
4342	4 Oberon Cr	5	58	54	49	43	43	43	47	47	47	45	45	45	42	42	42	41	41	41
4343	2 Oberon Cr	5	58	53	46	42	42	42	46	46	46	45	45	45	41	41	41	40	40	40
4344	6 Triton Pl	5	58	53	46	43	43	43	47	47	47	45	45	45	42	42	42	41	41	41
4345	8 Triton Pl	5	58	53	46	44	44	44	48	48	48	46	46	46	43	43	43	42	42	42
4346	7 Triton Pl	5	58	54	49	43	43	43	47	47	47	44	44	44	42	42	42	41	41	41
4347	9 Triton Pl	5	58	54	49	46	46	46	50	50	50	45	45	45	45	45	45	44	44	44
4348	10 Triton Pl	5	64	55	49	44	44	44	48	48	48	44	44	44	43	43	43	42	42	42
4349	18 Wardell Dr	5	58	53	46	42	42	42	46	46	46	44	44	44	41	41	41	40	40	40
4350	20 Wardell Dr	5	64	55	49	42	42	42	46	46	46	45	45	45	41	41	41	40	40	40
4351	10 Tania Ave	5	64	55	49	42	42	42	46	46	46	46	46	46	41	41	41	40	40	40
4352	8 Tania Ave	5	58	54	49	46	46	46	50	50	50	48	48	48	45	45	45	44	44	44
4353	6 Tania Ave	5	58	54	49	55	55	55	59	59	59	55	55	55	54	54	54	53	53	53
4354	3 Tania Ave	1	64	55	49	48	48	48	52	52	52	47	47	47	47	47	47	46	46	46
4355	5 Tania Ave	1	64	55	49	49	49	49	53	53	53	48	48	48	48	48	48	47	47	47
4356	7 Tania Ave	1	58	53	46	46	46	46	50	50	50	49	49	49	45	45	45	44	44	44
4357	9 Tania Ave	1	58	53	46	44	44	44	48	48	48	49	49	49	43	43	43	42	42	42
4358	6 Christine St	1	58	53	46	48	48	48	52	52	52	48	48	48	47	47	47	46	46	46
4359	10 Christine St	1	63	54	40	42	42	42	46	46	46	44	44	44	41	41	41	40	40	40
4360	8 Christine St	1	58	53	46	45	45	45	49	49	49	48	48	48	44	44	44	43	43	43
4361	7 Christine St	1	58	53	46	42	42	42	46	46	46	44	44	44	41	41	41	40	40	40
4362	5 Christine St	1	58	53	46	43	43	43	47	47	47	44	44	44	42	42	42	41	41	41
4363	3 Christine St	1	58	53	46	47	47	47	51	51	51	48	48	48	46	46	46	45	45	45
4364	46 Hilliger Rd	1	58	54	49	48	48	48	52	52	52	49	49	49	47	47	47	46	46	46
4365	4 Christine St	1	58	54	49	49	49	49	53	53	53	50	50	50	48	48	48	47	47	47
4366	48 Hilliger Rd	1	58	53	46	49	49	49	53	53	53	51	51	51	48	48	48	47	47	47
4367	52 Hilliger Rd	1	63	54	40	51	51	51	55	55	55	55	55	55	50	50	50	49	49	49
4368	50 Hilliger Rd	1	64	55	49	49	49	49	53	53	53	51	51	51	48	48	48	47	47	47
4369	36 Hilliger Rd	1	58	53	46	47	47	47	51	51	51	46	46	46	46	46	46	45	45	45
4370	38 Hilliger Rd	1	58	53	46	49	49	49	53	53	53	46	46	46	48	48	48	47	47	47
4371	42 Hilliger Rd	1	58	53	46	48	48	48	52	52	52	48	48	48	47	47	47	46	46	46
4372	44 Hilliger Rd	1	58	53	46	50	50	50	54	54	54	49	49	49	49	49	49	48	48	48
4373	3 Irene St	1	58	53	46	49	49	49	53	53	53	46	46	46	48	48	48	47	47	47
4374	6 Irene St	1	63	54	40	43	43	43	47	47	47	45	45	45	42	42	42	41	41	41
4375	40 Hilliger Rd	1	64	55	49	48	48	48	52	52	52	47	47	47	47	47	47	46	46	46
4376	4 Irene St	1	64	55	49	46	46	46	50	50	50	47	47	47	45	45	45	44	44	44
4377	49 Hilliger Rd	1	63	54	40	49	49	49	53	53	53	42	42	42	48	48	48	47	47	47
4378	24 Burgess Rd	1	58	53	46	40	40	40	44	44	44	<35	<35	<35	39	39	39	38	38	38
4379	22 Burgess Rd	1	63	54	40	41	41	41	45	45	45	36	36	36	40	40	40	39	39	39
4380	47 Hilliger Rd	1	64	55	49	40	40	40	44	44	44	<35	<35	<35	39	39	39	38	38	38
4381	19 Burgess Rd	1	64	55	49	44	44	44	48	48	48	36	36	36	43	43	43	42	42	42

ID	Address	Catchment	NML			Spray Seal, dBA, LAeq(15min)			Asphalt, dBA, LAeq(15min)			Line Marking, dBA, LAeq(15min)			Signage/Furniture, dBA, LAeq(15min)			Finishing, dBA, LAeq(15min)		
			Day	Evening	Night	Day	Evening	Night	Day	Evening	Night	Day	Evening	Night	Day	Evening	Night	Day	Evening	Night
4382	21 Burgess Rd	1	58	54	49	42	42	42	46	46	46	38	38	38	41	41	41	40	40	40
4383	23 Burgess Rd	1	58	53	46	44	44	44	48	48	48	38	38	38	43	43	43	42	42	42
4384	33 Mazepa Ave	1	58	54	49	45	45	45	49	49	49	39	39	39	44	44	44	43	43	43
4385	49 Sheba Cr	1	58	53	46	45	45	45	49	49	49	36	36	36	44	44	44	43	43	43
4386	27 Mazepa Ave	1	58	53	46	45	45	45	49	49	49	35	35	35	44	44	44	43	43	43
4387	25 Mazepa Ave	1	58	54	49	46	46	46	50	50	50	35	35	35	45	45	45	44	44	44
4388	17 Mazepa Ave	1	58	54	49	50	50	50	54	54	54	34	34	34	49	49	49	48	48	48
4389	23 Mazepa Ave	1	63	54	40	50	50	50	54	54	54	34	34	34	49	49	49	48	48	48
4390	21 Mazepa Ave	1	58	53	46	46	46	46	50	50	50	34	34	34	45	45	45	44	44	44
4391	19 Mazepa Ave	1	58	53	46	46	46	46	50	50	50	33	33	33	45	45	45	44	44	44
4392	15 Mazepa Ave	1	64	55	49	46	46	46	50	50	50	34	34	34	45	45	45	44	44	44
4393	13 Mazepa Ave	1	64	55	49	46	46	46	50	50	50	34	34	34	45	45	45	44	44	44
4394	11 Mazepa Ave	1	64	55	49	50	50	50	54	54	54	34	34	34	49	49	49	48	48	48
4395	9 Mazepa Ave	1	64	55	49	51	51	51	55	55	55	34	34	34	50	50	50	49	49	49
4396	7 Mazepa Ave	1	64	55	49	51	51	51	55	55	55	34	34	34	50	50	50	49	49	49
4397	29 Mazepa Ave	1	64	55	49	50	50	50	54	54	54	35	35	35	49	49	49	48	48	48
4398	28 Sheba Cr	1	58	53	46	44	44	44	48	48	48	35	35	35	43	43	43	42	42	42
4399	47 Sheba Cr	1	63	54	40	47	47	47	51	51	51	36	36	36	46	46	46	45	45	45
4400	45 Sheba Cr	1	63	54	40	43	43	43	47	47	47	35	35	35	42	42	42	41	41	41
4401	6 Uren St_2	1	63	54	40	54	54	54	58	58	58	30	30	30	53	53	53	52	52	52
4402	6 Uren St_1	1	63	54	40	52	52	52	56	56	56	30	30	30	51	51	51	50	50	50
4403	32 Fragar Rd	1	63	54	40	50	50	50	54	54	54	30	30	30	49	49	49	48	48	48
4404	5 Uren St	2	63	54	40	47	47	47	51	51	51	30	30	30	46	46	46	45	45	45
4405	30 Fragar Rd	1	58	54	49	49	49	49	53	53	53	30	30	30	48	48	48	47	47	47
4406	28 Fragar Rd	1	58	54	49	48	48	48	52	52	52	30	30	30	47	47	47	46	46	46
4407	41 Fragar Rd	1	58	54	49	49	49	49	53	53	53	29	29	29	48	48	48	47	47	47
4408	39 Fragar Rd	1	58	54	49	48	48	48	52	52	52	30	30	30	47	47	47	46	46	46
4409	37 Fragar Rd	1	63	51	40	48	48	48	52	52	52	30	30	30	47	47	47	46	46	46
4410	35 Fragar Rd	1	63	51	40	47	47	47	51	51	51	29	29	29	46	46	46	45	45	45
4411	33 Fragar Rd	1	63	51	40	47	47	47	51	51	51	29	29	29	46	46	46	45	45	45
4412	25 Fragar Rd	1	63	51	40	44	44	44	48	48	48	28	28	28	43	43	43	42	42	42
4413	23 Fragar Rd	1	63	51	40	44	44	44	48	48	48	28	28	28	43	43	43	42	42	42
4414	21 Fragar Rd	1	58	54	49	44	44	44	48	48	48	28	28	28	43	43	43	42	42	42
4415	1 Fisher Ave	1	58	54	49	44	44	44	48	48	48	28	28	28	43	43	43	42	42	42
4416	2 Butler Cr	1	58	53	46	48	48	48	52	52	52	28	28	28	47	47	47	46	46	46
4417	106 Jamison Rd_2	1	58	53	46	48	48	48	52	52	52	26	26	26	47	47	47	46	46	46
4418	1 Butler Cr	1	58	54	49	46	46	46	50	50	50	26	26	26	45	45	45	44	44	44
4419	27 Fragar Rd	1	58	54	49	44	44	44	48	48	48	29	29	29	43	43	43	42	42	42
4420	2 Banderia Rd	1	58	54	49	47	47	47	51	51	51	29	29	29	46	46	46	45	45	45
4421	51 Smith St	4	58	53	46	55	55	55	59	59	59	37	37	37	54	54	54	53	53	53
4422	53 Smith St	4	64	55	49	56	56	56	60	60	60	38	38	38	55	55	55	54	54	54
4423	4 Sheba Cr	1	58	53	46	49	49	49	53	53	53	33	33	33	48	48	48	47	47	47
4424	6 Sheba Cr	1	58	53	46	48	48	48	52	52	52	34	34	34	47	47	47	46	46	46



ID	Address	Catchment	NML			Spray Seal, dBA, LAeq(15min)			Asphalt, dBA, LAeq(15min)			Line Marking, dBA, LAeq(15min)			Signage/Furniture, dBA, LAeq(15min)			Finishing, dBA, LAeq(15min)		
			Day	Evening	Night	Day	Evening	Night	Day	Evening	Night	Day	Evening	Night	Day	Evening	Night	Day	Evening	Night
4517	9 Briarwood Ave	13	58	53	46	<35	<35	<35	<35	<35	<35	<35	<35	<35	<35	<35	<35	<35	<35	
4522	1 Briarwood Ave	13	64	55	49	<35	<35	<35	<35	<35	<35	<35	<35	<35	<35	<35	<35	<35	<35	
4523	7 Briarwood Ave	13	64	55	49	<35	<35	<35	<35	<35	<35	<35	<35	<35	<35	<35	<35	<35	<35	
4525	5 Boldero Cr	13	58	53	46	<35	<35	<35	<35	<35	<35	<35	<35	<35	<35	<35	<35	<35	<35	
4526	1 Kyara Toe	13	58	53	46	<35	<35	<35	37	37	37	<35	<35	<35	<35	<35	<35	<35	<35	
4547	11 Timaru Gr	9	58	53	46	39	39	39	43	43	43	<35	<35	<35	38	38	38	37	37	
4548	9 Timaru Gr	9	58	54	49	39	39	39	43	43	43	<35	<35	<35	38	38	38	37	37	
4549	13 Timaru Gr	9	58	54	49	38	38	38	42	42	42	<35	<35	<35	37	37	37	36	36	
4550	15 Timaru Gr	9	58	53	46	38	38	38	42	42	42	<35	<35	<35	37	37	37	36	36	
4551	17 Timaru Gr	9	58	53	46	37	37	37	41	41	41	<35	<35	<35	36	36	36	35	35	
4552	19 Timaru Gr	9	58	53	46	38	38	38	42	42	42	<35	<35	<35	37	37	37	36	36	
4553	21 Timaru Gr	9	58	54	49	38	38	38	42	42	42	<35	<35	<35	37	37	37	36	36	
4554	23 Timaru Gr	9	58	54	49	38	38	38	42	42	42	<35	<35	<35	37	37	37	36	36	
4555	25 Timaru Gr	9	58	54	49	38	38	38	42	42	42	<35	<35	<35	37	37	37	36	36	
4556	27 Timaru Gr	9	64	55	49	37	37	37	41	41	41	<35	<35	<35	36	36	36	35	35	
4557	29 Timaru Gr	9	58	54	49	38	38	38	42	42	42	<35	<35	<35	37	37	37	36	36	
4558	31 Timaru Gr	9	58	54	49	36	36	36	40	40	40	<35	<35	<35	<35	<35	<35	<35	<35	
4559	37 Timaru Gr	9	58	54	49	35	35	35	39	39	39	<35	<35	<35	<35	<35	<35	<35	<35	
4560	35 Timaru Gr	9	58	54	49	35	35	35	39	39	39	<35	<35	<35	<35	<35	<35	<35	<35	
4561	33 Timaru Gr	9	64	55	49	35	35	35	39	39	39	<35	<35	<35	<35	<35	<35	<35	<35	
4562	1 Pebworth Pl	9	58	53	46	40	40	40	44	44	44	37	37	37	39	39	39	38	38	
4563	7 Timaru Gr	9	58	53	46	39	39	39	43	43	43	<35	<35	<35	38	38	38	37	37	
4564	1 Timaru Gr	9	58	53	46	38	38	38	42	42	42	<35	<35	<35	37	37	37	36	36	
4565	3 Timaru Gr	9	63	54	40	38	38	38	42	42	42	<35	<35	<35	37	37	37	36	36	
4566	6 Timaru Gr	9	58	54	49	39	39	39	43	43	43	<35	<35	<35	38	38	38	37	37	
4567	8 Timaru Gr	9	58	54	49	40	40	40	44	44	44	38	38	38	39	39	39	38	38	
4568	10 Timaru Gr	9	58	53	46	40	40	40	44	44	44	38	38	38	39	39	39	38	38	
4569	27 Pindari Dr	9	63	54	40	36	36	36	40	40	40	<35	<35	<35	<35	<35	<35	<35	<35	
4570	22 Pindari Dr	9	58	53	46	36	36	36	40	40	40	<35	<35	<35	35	35	35	<35	<35	
4571	51 Pindari Dr	9	63	54	40	<35	<35	<35	37	37	37	<35	<35	<35	<35	<35	<35	<35	<35	
4572	45 Pindari Dr	9	64	55	49	<35	<35	<35	37	37	37	<35	<35	<35	<35	<35	<35	<35	<35	
4573	43 Pindari Dr	9	64	55	49	<35	<35	<35	38	38	38	<35	<35	<35	<35	<35	<35	<35	<35	
4574	47 Pindari Dr	9	63	54	40	<35	<35	<35	37	37	37	<35	<35	<35	<35	<35	<35	<35	<35	
4575	41 Pindari Dr	9	58	53	46	<35	<35	<35	37	37	37	<35	<35	<35	<35	<35	<35	<35	<35	
4576	39 Pindari Dr	9	64	55	49	<35	<35	<35	38	38	38	<35	<35	<35	<35	<35	<35	<35	<35	
4577	37 Pindari Dr	9	63	54	40	<35	<35	<35	38	38	38	<35	<35	<35	<35	<35	<35	<35	<35	
4578	35 Pindari Dr	9	63	54	40	<35	<35	<35	38	38	38	<35	<35	<35	<35	<35	<35	<35	<35	
4579	33 Pindari Dr	9	64	55	49	<35	<35	<35	38	38	38	<35	<35	<35	<35	<35	<35	<35	<35	
4580	31 Pindari Dr	9	58	54	49	<35	<35	<35	39	39	39	<35	<35	<35	<35	<35	<35	<35	<35	
4581	29 Pindari Dr	9	58	53	46	35	35	35	39	39	39	<35	<35	<35	<35	<35	<35	<35	<35	
4582	25 Pindari Dr	9	58	54	49	35	35	35	39	39	39	<35	<35	<35	<35	<35	<35	<35	<35	
4583	23 Pindari Dr	9	63	54	40	36	36	36	40	40	40	<35	<35	<35	<35	<35	<35	<35	<35	
4584	17 Pindari Dr	9	63	54	40	36	36	36	40	40	40	<35	<35	<35	35	35	35	<35	<35	

ID	Address	Catchment	NML			Spray Seal, dBA, LAeq(15min)			Asphalt, dBA, LAeq(15min)			Line Marking, dBA, LAeq(15min)			Signage/Furniture, dBA, LAeq(15min)			Finishing, dBA, LAeq(15min)		
			Day	Evening	Night	Day	Evening	Night	Day	Evening	Night	Day	Evening	Night	Day	Evening	Night	Day	Evening	Night
4585	15 Pindari Dr_1	9	58	53	46	36	36	36	40	40	40	<35	<35	<35	35	35	35	<35	<35	<35
4586	15 Pindari Dr_2	9	58	53	46	36	36	36	40	40	40	<35	<35	<35	35	35	35	<35	<35	<35
4587	7 Pindari Dr	9	58	53	46	37	37	37	41	41	41	<35	<35	<35	36	36	36	<35	<35	<35
4588	5 Pindari Dr	9	63	54	40	37	37	37	41	41	41	<35	<35	<35	36	36	36	35	35	35
4589	3 Pindari Dr	9	64	55	49	38	38	38	42	42	42	<35	<35	<35	37	37	37	36	36	36
4590	1 Pindari Dr	9	63	54	40	38	38	38	42	42	42	<35	<35	<35	37	37	37	36	36	36
4591	11 Pindari Dr	9	58	54	49	37	37	37	41	41	41	<35	<35	<35	36	36	36	<35	<35	<35
4592	13 Pindari Dr	9	64	55	49	37	37	37	41	41	41	<35	<35	<35	36	36	36	<35	<35	<35
4593	19 Pindari Dr	9	64	55	49	36	36	36	40	40	40	<35	<35	<35	35	35	35	<35	<35	<35
4594	21 Pindari Dr	9	64	55	49	36	36	36	40	40	40	<35	<35	<35	35	35	35	<35	<35	<35
4595	30 Pindari Dr	9	64	55	49	<35	<35	<35	37	37	37	<35	<35	<35	<35	<35	<35	<35	<35	<35
4596	7 Cara Cl	9	64	55	49	<35	<35	<35	38	38	38	<35	<35	<35	<35	<35	<35	<35	<35	<35
4597	6 Cara Cl	9	64	55	49	<35	<35	<35	38	38	38	<35	<35	<35	<35	<35	<35	<35	<35	<35
4598	5 Cara Cl	9	64	55	49	35	35	35	39	39	39	<35	<35	<35	<35	<35	<35	<35	<35	<35
4599	4 Cara Cl	9	64	55	49	36	36	36	40	40	40	<35	<35	<35	<35	<35	<35	<35	<35	<35
4600	3 Cara Cl	9	64	55	49	36	36	36	40	40	40	<35	<35	<35	<35	<35	<35	<35	<35	<35
4601	2 Cara Cl	9	58	53	46	37	37	37	41	41	41	<35	<35	<35	36	36	36	<35	<35	<35
4602	1 Cara Cl	9	58	53	46	36	36	36	40	40	40	<35	<35	<35	35	35	35	<35	<35	<35
4603	24 Pindari Dr	9	58	54	49	36	36	36	40	40	40	<35	<35	<35	35	35	35	<35	<35	<35
4604	16 Pindari Dr	9	58	54	49	37	37	37	41	41	41	<35	<35	<35	36	36	36	<35	<35	<35
4605	14 Pindari Dr	9	58	54	49	36	36	36	40	40	40	<35	<35	<35	35	35	35	<35	<35	<35
4606	12 Pindari Dr	9	63	51	40	37	37	37	41	41	41	<35	<35	<35	36	36	36	<35	<35	<35
4607	10 Pindari Dr	9	63	51	40	36	36	36	40	40	40	<35	<35	<35	35	35	35	<35	<35	<35
4608	8 Pindari Dr	9	63	51	40	37	37	37	41	41	41	<35	<35	<35	36	36	36	<35	<35	<35
4609	6 Pindari Dr	9	63	51	40	37	37	37	41	41	41	<35	<35	<35	36	36	36	35	35	35
4610	4 Pindari Dr	9	63	51	40	38	38	38	42	42	42	<35	<35	<35	37	37	37	36	36	36
4611	18 Pindari Dr	9	58	54	49	38	38	38	42	42	42	<35	<35	<35	37	37	37	36	36	36
4612	20 Pindari Dr	9	58	54	49	38	38	38	42	42	42	<35	<35	<35	37	37	37	36	36	36
4613	51 Bickley Rd	5	63	51	40	36	36	36	40	40	40	<35	<35	<35	35	35	35	<35	<35	<35
4614	2 Southstone Cl	5	63	51	40	<35	<35	<35	37	37	37	<35	<35	<35	<35	<35	<35	<35	<35	<35
4615	38 Bickley Rd	5	58	53	46	<35	<35	<35	37	37	37	<35	<35	<35	<35	<35	<35	<35	<35	<35
4616	55 Bickley Rd	5	58	53	46	<35	<35	<35	38	38	38	<35	<35	<35	<35	<35	<35	<35	<35	<35
4617	53 Bickley Rd	5	58	53	46	<35	<35	<35	39	39	39	<35	<35	<35	<35	<35	<35	<35	<35	<35
4618	49 Bickley Rd	5	64	55	49	37	37	37	41	41	41	<35	<35	<35	36	36	36	<35	<35	<35
4619	47 Bickley Rd	5	64	55	49	37	37	37	41	41	41	<35	<35	<35	36	36	36	<35	<35	<35
4620	2 Shelsley Pl	5	58	53	46	<35	<35	<35	39	39	39	<35	<35	<35	<35	<35	<35	<35	<35	<35
4621	8 Shelsley Pl	5	58	53	46	36	36	36	40	40	40	<35	<35	<35	35	35	35	<35	<35	<35
4622	7 Shelsley Pl	5	58	53	46	36	36	36	40	40	40	<35	<35	<35	<35	<35	<35	<35	<35	<35
4623	3 Shelsley Pl	5	58	53	46	<35	<35	<35	39	39	39	<35	<35	<35	<35	<35	<35	<35	<35	<35
4624	4 Shelsley Pl	5	63	54	40	36	36	36	40	40	40	<35	<35	<35	<35	<35	<35	<35	<35	<35
4625	5 Shelsley Pl	5	64	55	49	36	36	36	40	40	40	<35	<35	<35	<35	<35	<35	<35	<35	<35
4626	6 Shelsley Pl	5	58	54	49	36	36	36	40	40	40	<35	<35	<35	35	35	35	<35	<35	<35
4627	5 Shandlin Pl	5	58	54	49	37	37	37	41	41	41	<35	<35	<35	36	36	36	<35	<35	<35

ID	Address	Catchment	NML			Spray Seal, dBA, LAeq(15min)			Asphalt, dBA, LAeq(15min)			Line Marking, dBA, LAeq(15min)			Signage/Furniture, dBA, LAeq(15min)			Finishing, dBA, LAeq(15min)		
			Day	Evening	Night	Day	Evening	Night	Day	Evening	Night	Day	Evening	Night	Day	Evening	Night	Day	Evening	Night
4628	7 Shandlin Pl	5	58	53	46	36	36	36	40	40	40	<35	<35	<35	35	35	35	<35	<35	<35
4629	8 Shandlin Pl	5	63	54	40	37	37	37	41	41	41	<35	<35	<35	36	36	36	<35	<35	<35
4630	3 Shandlin Pl	5	58	53	46	37	37	37	41	41	41	<35	<35	<35	36	36	36	<35	<35	<35
4631	2 Shandlin Pl	5	58	53	46	37	37	37	41	41	41	<35	<35	<35	36	36	36	<35	<35	<35
4632	9 Shandlin Pl	5	58	53	46	38	38	38	42	42	42	<35	<35	<35	37	37	37	36	36	36
4633	10 Shandlin Pl	5	63	54	40	38	38	38	42	42	42	<35	<35	<35	37	37	37	36	36	36
4634	11 Shandlin Pl	5	64	55	49	38	38	38	42	42	42	<35	<35	<35	37	37	37	36	36	36
4635	12 Shandlin Pl	5	64	55	49	38	38	38	42	42	42	<35	<35	<35	37	37	37	36	36	36
4636	13 Shandlin Pl	5	64	55	49	39	39	39	43	43	43	<35	<35	<35	38	38	38	37	37	37
4637	6 Shandlin Pl	5	64	55	49	36	36	36	40	40	40	<35	<35	<35	<35	<35	<35	<35	<35	<35
4638	4 Shandlin Pl	5	58	53	46	37	37	37	41	41	41	<35	<35	<35	36	36	36	<35	<35	<35
4639	45 Bickley Rd	5	64	55	49	38	38	38	42	42	42	<35	<35	<35	37	37	37	36	36	36
4640	43 Bickley Rd	5	64	55	49	38	38	38	42	42	42	<35	<35	<35	37	37	37	36	36	36
4641	19 Lindridge St	5	64	55	49	40	40	40	44	44	44	<35	<35	<35	39	39	39	38	38	38
4642	39 Bickley Rd	5	58	53	46	40	40	40	44	44	44	38	38	38	39	39	39	38	38	38
4643	37 Bickley Rd	5	58	54	49	41	41	41	45	45	45	38	38	38	40	40	40	39	39	39
4644	35 Bickley Rd	5	58	53	46	41	41	41	45	45	45	39	39	39	40	40	40	39	39	39
4645	33 Bickley Rd	5	58	53	46	42	42	42	46	46	46	39	39	39	41	41	41	40	40	40
4646	57 Bickley Rd	5	58	53	46	<35	<35	<35	38	38	38	<35	<35	<35	<35	<35	<35	<35	<35	<35
4647	59 Bickley Rd	5	58	53	46	<35	<35	<35	38	38	38	<35	<35	<35	<35	<35	<35	<35	<35	<35
4648	61 Bickley Rd	5	63	54	40	<35	<35	<35	38	38	38	<35	<35	<35	<35	<35	<35	<35	<35	<35
4649	40 Bickley Rd	5	63	54	40	<35	<35	<35	37	37	37	<35	<35	<35	<35	<35	<35	<35	<35	<35
4650	42 Bickley Rd	5	58	53	46	<35	<35	<35	38	38	38	<35	<35	<35	<35	<35	<35	<35	<35	<35
4652	13 Lindridge St	5	63	54	40	39	39	39	43	43	43	<35	<35	<35	38	38	38	37	37	37
4653	11 Lindridge St	5	58	54	49	40	40	40	44	44	44	<35	<35	<35	39	39	39	38	38	38
4654	4 Lindridge St	5	64	55	49	38	38	38	42	42	42	<35	<35	<35	37	37	37	36	36	36
4655	8 Mamble Pl	5	64	55	49	41	41	41	45	45	45	42	42	42	40	40	40	39	39	39
4656	9 Mamble Pl	5	58	53	46	44	44	44	48	48	48	41	41	41	43	43	43	42	42	42
4657	6 Mamble Pl	5	63	54	40	38	38	38	42	42	42	<35	<35	<35	37	37	37	36	36	36
4658	5 Mamble Pl	5	63	54	40	38	38	38	42	42	42	<35	<35	<35	37	37	37	36	36	36
4659	4 Mamble Pl	5	58	53	46	39	39	39	43	43	43	<35	<35	<35	38	38	38	37	37	37
4660	3 Mamble Pl	5	58	53	46	39	39	39	43	43	43	<35	<35	<35	38	38	38	37	37	37
4661	2 Mamble Pl	5	64	55	49	39	39	39	43	43	43	<35	<35	<35	38	38	38	37	37	37
4662	6 Lindridge St	5	64	55	49	38	38	38	42	42	42	<35	<35	<35	37	37	37	36	36	36
4663	5 Lindridge St	5	58	53	46	37	37	37	41	41	41	<35	<35	<35	36	36	36	35	35	35
4664	7 Lindridge St	5	58	54	49	38	38	38	42	42	42	<35	<35	<35	37	37	37	36	36	36
4665	9 Lindridge St	5	64	55	49	39	39	39	43	43	43	<35	<35	<35	38	38	38	37	37	37
4666	18 Knighton Pl	5	64	55	49	40	40	40	44	44	44	38	38	38	39	39	39	38	38	38
4667	15 Lindridge St	5	58	53	46	39	39	39	43	43	43	<35	<35	<35	38	38	38	37	37	37
4668	17 Lindridge St	5	58	53	46	39	39	39	43	43	43	<35	<35	<35	38	38	38	37	37	37
4669	15 Knighton Pl	5	58	53	46	43	43	43	47	47	47	38	38	38	42	42	42	41	41	41
4670	17 Knighton Pl	5	63	54	40	41	41	41	45	45	45	39	39	39	40	40	40	39	39	39
4671	16 Knighton Pl	5	63	54	40	42	42	42	46	46	46	38	38	38	41	41	41	40	40	40

ID	Address	Catchment	NML			Spray Seal, dBA, LAeq(15min)			Asphalt, dBA, LAeq(15min)			Line Marking, dBA, LAeq(15min)			Signage/Furniture, dBA, LAeq(15min)			Finishing, dBA, LAeq(15min)		
			Day	Evening	Night	Day	Evening	Night	Day	Evening	Night	Day	Evening	Night	Day	Evening	Night	Day	Evening	Night
4672	2 Knighton Pl	5	58	53	46	41	41	41	45	45	45	38	38	38	40	40	40	39	39	39
4673	1 Knighton Pl	5	58	54	49	42	42	42	46	46	46	39	39	39	41	41	41	40	40	40
4674	3 Knighton Pl	5	58	54	49	42	42	42	46	46	46	38	38	38	41	41	41	40	40	40
4675	4 Knighton Pl	5	63	54	40	43	43	43	47	47	47	39	39	39	42	42	42	41	41	41
4676	6 Knighton Pl	5	58	53	46	44	44	44	48	48	48	41	41	41	43	43	43	42	42	42
4677	5 Knighton Pl	5	58	53	46	42	42	42	46	46	46	38	38	38	41	41	41	40	40	40
4678	10 Lindridge St	5	58	53	46	41	41	41	45	45	45	39	39	39	40	40	40	39	39	39
4679	8 Lindridge St	5	58	53	46	40	40	40	44	44	44	<35	<35	<35	39	39	39	38	38	38
4680	13 Mamble Pl	5	64	55	49	40	40	40	44	44	44	40	40	40	39	39	39	38	38	38
4681	12 Mamble Pl	5	64	55	49	41	41	41	45	45	45	41	41	41	40	40	40	39	39	39
4682	11 Mamble Pl	5	64	55	49	42	42	42	46	46	46	41	41	41	41	41	41	40	40	40
4683	10 Mamble Pl	5	63	54	40	43	43	43	47	47	47	41	41	41	42	42	42	41	41	41
4684	7 Mamble Pl	5	58	53	46	39	39	39	43	43	43	<35	<35	<35	38	38	38	37	37	37
4685	57 Tukara Rd	5	63	54	40	<35	<35	<35	37	37	37	<35	<35	<35	<35	<35	<35	<35	<35	<35
4687	59 Tukara Rd	5	64	55	49	<35	<35	<35	37	37	37	<35	<35	<35	<35	<35	<35	<35	<35	<35
4688	55 Tukara Rd	5	58	54	49	<35	<35	<35	38	38	38	<35	<35	<35	<35	<35	<35	<35	<35	<35
4689	53 Tukara Rd	5	58	54	49	<35	<35	<35	38	38	38	<35	<35	<35	<35	<35	<35	<35	<35	<35
4690	51 Tukara Rd	5	58	53	46	<35	<35	<35	38	38	38	<35	<35	<35	<35	<35	<35	<35	<35	<35
4691	49 Tukara Rd	5	58	54	49	<35	<35	<35	39	39	39	<35	<35	<35	<35	<35	<35	<35	<35	<35
4692	47 Tukara Rd	5	63	54	40	<35	<35	<35	38	38	38	<35	<35	<35	<35	<35	<35	<35	<35	<35
4693	70 Tukara Rd	5	63	54	40	<35	<35	<35	38	38	38	<35	<35	<35	<35	<35	<35	<35	<35	<35
4694	68 Tukara Rd	5	58	53	46	<35	<35	<35	38	38	38	<35	<35	<35	<35	<35	<35	<35	<35	<35
4695	66 Tukara Rd	5	58	53	46	<35	<35	<35	38	38	38	<35	<35	<35	<35	<35	<35	<35	<35	<35
4696	64 Tukara Rd	5	58	53	46	<35	<35	<35	38	38	38	<35	<35	<35	<35	<35	<35	<35	<35	<35
4697	62 Tukara Rd	5	-	-	-	<35	<35	<35	39	39	39	<35	<35	<35	<35	<35	<35	<35	<35	<35
4698	60 Tukara Rd	5	58	54	49	<35	<35	<35	39	39	39	<35	<35	<35	<35	<35	<35	<35	<35	<35
4699	58 Tukara Rd	5	-	-	-	<35	<35	<35	39	39	39	<35	<35	<35	<35	<35	<35	<35	<35	<35
4700	56 Tukara Rd	5	63	54	40	35	35	35	39	39	39	<35	<35	<35	<35	<35	<35	<35	<35	<35
4701	54 Tukara Rd	5	63	54	40	36	36	36	40	40	40	<35	<35	<35	<35	<35	<35	<35	<35	<35
4702	52 Tukara Rd	5	58	54	49	36	36	36	40	40	40	<35	<35	<35	<35	<35	<35	<35	<35	<35
4703	50 Tukara Rd	5	58	53	46	36	36	36	40	40	40	<35	<35	<35	<35	<35	<35	<35	<35	<35
4704	48 Tukara Rd	5	64	55	49	36	36	36	40	40	40	<35	<35	<35	35	35	35	<35	<35	<35
4705	46 Tukara Rd	5	64	55	49	37	37	37	41	41	41	<35	<35	<35	36	36	36	<35	<35	<35
4706	45 Tukara Rd	5	64	55	49	<35	<35	<35	39	39	39	<35	<35	<35	<35	<35	<35	<35	<35	<35
4707	43 Tukara Rd	5	64	55	49	35	35	35	39	39	39	<35	<35	<35	<35	<35	<35	<35	<35	<35
4708	41 Tukara Rd	5	58	53	46	36	36	36	40	40	40	<35	<35	<35	<35	<35	<35	<35	<35	<35
4709	37 Bayley Rd	5	63	51	40	37	37	37	41	41	41	<35	<35	<35	36	36	36	<35	<35	<35
4710	37 Tukara Rd	5	63	51	40	37	37	37	41	41	41	<35	<35	<35	36	36	36	<35	<35	<35
4711	35 Tukara Rd	5	63	51	40	37	37	37	41	41	41	<35	<35	<35	36	36	36	<35	<35	<35
4712	33 Tukara Rd	5	63	51	40	37	37	37	41	41	41	<35	<35	<35	36	36	36	<35	<35	<35
4713	31 Tukara Rd	5	63	51	40	37	37	37	41	41	41	<35	<35	<35	36	36	36	<35	<35	<35
4714	44 Tukara Rd	5	63	51	40	37	37	37	41	41	41	<35	<35	<35	36	36	36	35	35	35
4715	42 Tukara Rd	5	58	53	46	38	38	38	42	42	42	<35	<35	<35	37	37	37	36	36	36

ID	Address	Catchment	NML			Spray Seal, dBA, LAeq(15min)			Asphalt, dBA, LAeq(15min)			Line Marking, dBA, LAeq(15min)			Signage/Furniture, dBA, LAeq(15min)			Finishing, dBA, LAeq(15min)			
			Day	Evening	Night	Day	Evening	Night	Day	Evening	Night	Day	Evening	Night	Day	Evening	Night	Day	Evening	Night	
4716	29 Tukara Rd	5	58	53	46	36	36	36	40	40	40	<35	<35	<35	<35	<35	<35	<35	<35	<35	
4717	4 Tuscany Grove	5	64	55	49	36	36	36	40	40	40	<35	<35	<35	<35	<35	<35	<35	<35	<35	
4718	2 Tuscany Grove	5	58	53	46	36	36	36	40	40	40	<35	<35	<35	35	35	35	<35	<35	<35	
4719	Mary Mackillop Primary School- Bldg 1	5	64	55	49	36	36	36	40	40	40	<35	<35	<35	35	35	35	<35	<35	<35	
4720	Mary Mackillop Primary School- Bldg 2	5	64	55	49	36	36	36	40	40	40	<35	<35	<35	35	35	35	<35	<35	<35	
4721	Mary Mackillop Primary School- Bldg 3	5	58	53	46	36	36	36	40	40	40	<35	<35	<35	35	35	35	<35	<35	<35	
4722	Mary Mackillop Primary School- Bldg 4	5	58	53	46	37	37	37	41	41	41	<35	<35	<35	36	36	36	<35	<35	<35	
4723	Platypus playground childcare	5	58	53	46	39	39	39	43	43	43	<35	<35	<35	38	38	38	37	37	37	
4724	7 Kinmont Rd	5	58	53	46	42	42	42	46	46	46	66	66	66	41	41	41	40	40	40	
4725	5 Kinmont Rd	5	62	54	43	41	41	41	45	45	45	63	63	63	40	40	40	39	39	39	
4726	3 Kinmont Rd	5	62	54	43	40	40	40	44	44	44	44	<35	<35	<35	39	39	39	38	38	38
4727	15 Tukara Rd	5	63	54	40	38	38	38	42	42	42	42	<35	<35	<35	37	37	37	36	36	36
4728	82 Wardell Dr	5	58	53	46	37	37	37	41	41	41	<35	<35	<35	36	36	36	35	35	35	
4729	80 Wardell Dr	5	64	55	49	37	37	37	41	41	41	<35	<35	<35	36	36	36	<35	<35	<35	
4730	78 Wardell Dr	5	58	54	49	37	37	37	41	41	41	<35	<35	<35	36	36	36	35	35	35	
4731	76 Wardell Dr	5	58	54	49	38	38	38	42	42	42	<35	<35	<35	37	37	37	36	36	36	
4732	74 Wardell Dr	5	58	53	46	38	38	38	42	42	42	<35	<35	<35	37	37	37	36	36	36	
4733	72 Wardell Dr	5	63	54	40	39	39	39	43	43	43	43	<35	<35	<35	38	38	38	37	37	37
4734	172 Fragar Rd	5	58	53	46	39	39	39	43	43	43	<35	<35	<35	38	38	38	37	37	37	
4735	170 Fragar Rd	5	58	53	46	37	37	37	41	41	41	<35	<35	<35	36	36	36	35	35	35	
4736	168 Fragar Rd	5	58	53	46	38	38	38	42	42	42	<35	<35	<35	37	37	37	36	36	36	
4737	166 Fragar Rd_2	5	63	54	40	37	37	37	41	41	41	41	<35	<35	<35	36	36	36	<35	<35	<35
4738	166 Fragar Rd_1	5	63	54	40	37	37	37	41	41	41	41	<35	<35	<35	36	36	36	<35	<35	<35
4739	179 Fragar Rd	5	64	55	49	38	38	38	42	42	42	42	<35	<35	<35	37	37	37	36	36	36
4740	175 Fragar Rd	5	64	55	49	36	36	36	40	40	40	40	<35	<35	<35	<35	<35	<35	<35	<35	<35
4741	169 Fragar Rd	5	64	55	49	36	36	36	40	40	40	40	<35	<35	<35	<35	<35	<35	<35	<35	<35
4742	171 Fragar Rd	5	58	53	46	36	36	36	40	40	40	40	<35	<35	<35	35	35	35	<35	<35	<35
4743	173 Fragar Rd	5	64	55	49	36	36	36	40	40	40	40	<35	<35	<35	<35	<35	<35	<35	<35	<35
4744	177 Fragar Rd	5	58	54	49	38	38	38	42	42	42	42	<35	<35	<35	37	37	37	36	36	36
4745	181 Fragar Rd	5	63	54	40	38	38	38	42	42	42	42	<35	<35	<35	37	37	37	36	36	36
4746	84 Wardell Dr	5	58	53	46	36	36	36	40	40	40	40	<35	<35	<35	35	35	35	<35	<35	<35
4747	183 Fragar Rd	5	58	53	46	38	38	38	42	42	42	42	<35	<35	<35	37	37	37	36	36	36
4748	160 Fragar Rd_1	5	63	54	40	36	36	36	40	40	40	40	<35	<35	<35	<35	<35	<35	<35	<35	<35
4749	160 Fragar Rd_2	5	63	54	40	36	36	36	40	40	40	40	<35	<35	<35	35	35	35	<35	<35	<35
4750	160 Fragar Rd_3	5	63	54	40	36	36	36	40	40	40	40	<35	<35	<35	35	35	35	<35	<35	<35
4751	160 Fragar Rd_4	5	58	53	46	37	37	37	41	41	41	41	<35	<35	<35	36	36	36	<35	<35	<35
4752	162 Fragar Rd_1	5	63	54	40	37	37	37	41	41	41	41	<35	<35	<35	36	36	36	<35	<35	<35
4753	162 Fragar Rd_2	5	58	54	49	37	37	37	41	41	41	41	<35	<35	<35	36	36	36	35	35	35
4754	161 Fragar Rd	5	58	53	46	<35	<35	<35	39	39	39	39	<35	<35	<35	<35	<35	<35	<35	<35	<35
4755	163 Fragar Rd	5	64	55	49	35	35	35	39	39	39	39	<35	<35	<35	<35	<35	<35	<35	<35	<35
4756	167 Fragar Rd	5	64	55	49	36	36	36	40	40	40	40	<35	<35	<35	<35	<35	<35	<35	<35	<35
4757	15 Brockamin Dr	5	58	53	46	42	42	42	46	46	46	46	49	49	49	41	41	41	40	40	40
4758	18 Brockamin Dr	5	63	51	40	43	43	43	47	47	47	47	50	50	50	42	42	42	41	41	41



ID	Address	Catchment	NML			Spray Seal, dBA, LAeq(15min)			Asphalt, dBA, LAeq(15min)			Line Marking, dBA, LAeq(15min)			Signage/Furniture, dBA, LAeq(15min)			Finishing, dBA, LAeq(15min)		
			Day	Evening	Night	Day	Evening	Night	Day	Evening	Night	Day	Evening	Night	Day	Evening	Night	Day	Evening	Night
4759	12 Brockamin Dr	5	63	54	40	44	44	44	48	48	48	52	52	52	43	43	43	42	42	42
4760	9 Brockamin Dr	5	63	54	40	42	42	42	46	46	46	49	49	49	41	41	41	40	40	40
4761	27 Wardell Dr	5	58	53	46	41	41	41	45	45	45	46	46	46	40	40	40	39	39	39
4762	24 Miranda St	5	58	54	49	41	41	41	45	45	45	46	46	46	40	40	40	39	39	39
4763	4 Brockamin Dr	5	58	54	49	42	42	42	46	46	46	47	47	47	41	41	41	40	40	40
4764	6 Brockamin Dr	5	64	55	49	44	44	44	48	48	48	47	47	47	43	43	43	42	42	42
4765	8 Brockamin Dr	5	58	53	46	44	44	44	48	48	48	49	49	49	43	43	43	42	42	42
4766	10 Brockamin Dr	5	58	53	46	43	43	43	47	47	47	51	51	51	42	42	42	41	41	41
4767	14 Brockamin Dr	5	64	55	49	44	44	44	48	48	48	51	51	51	43	43	43	42	42	42
4768	16 Brockamin Dr	5	58	53	46	44	44	44	48	48	48	50	50	50	43	43	43	42	42	42
4769	20 Brockamin Dr	5	63	54	40	43	43	43	47	47	47	50	50	50	42	42	42	41	41	41
4770	22 Brockamin Dr	5	58	53	46	43	43	43	47	47	47	50	50	50	42	42	42	41	41	41
4771	24 Brockamin Dr	5	58	53	46	44	44	44	48	48	48	51	51	51	43	43	43	42	42	42
4772	26 Brockamin Dr	5	58	53	46	42	42	42	46	46	46	50	50	50	41	41	41	40	40	40
4773	28 Brockamin Dr	5	63	54	40	41	41	41	45	45	45	51	51	51	40	40	40	39	39	39
4774	31 Miranda Street	5	63	54	40	43	43	43	47	47	47	48	48	48	42	42	42	41	41	41
4775	7 Brockamin Dr	5	58	53	46	42	42	42	46	46	46	50	50	50	41	41	41	40	40	40
4776	11 Brockamin Dr	5	58	53	46	43	43	43	47	47	47	49	49	49	42	42	42	41	41	41
4777	13 Brockamin Dr	5	58	53	46	42	42	42	46	46	46	49	49	49	41	41	41	40	40	40
4778	17 Brockamin Dr	5	63	54	40	42	42	42	46	46	46	50	50	50	41	41	41	40	40	40
4779	19 Brockamin Dr	5	63	54	40	40	40	40	44	44	44	50	50	50	39	39	39	38	38	38
4780	21 Brockamin Dr	5	64	55	49	40	40	40	44	44	44	<35	<35	<35	39	39	39	38	38	38
4781	23 Brockamin Dr	5	63	54	40	40	40	40	44	44	44	50	50	50	39	39	39	38	38	38
4782	25 Brockamin Dr	5	58	53	46	42	42	42	46	46	46	51	51	51	41	41	41	40	40	40
4783	27 Brockamin Dr	5	64	55	49	41	41	41	45	45	45	52	52	52	40	40	40	39	39	39
4784	29 Brockamin Dr	5	63	54	40	41	41	41	45	45	45	53	53	53	40	40	40	39	39	39
4785	16 Wardell Dr	5	63	54	40	43	43	43	47	47	47	44	44	44	42	42	42	41	41	41
4786	6 Wardell Dr	5	64	55	49	43	43	43	47	47	47	40	40	40	42	42	42	41	41	41
4787	8 Wardell Dr	5	58	54	49	40	40	40	44	44	44	<35	<35	<35	39	39	39	38	38	38
4788	10 Wardell Dr	5	58	54	49	51	51	51	55	55	55	42	42	42	50	50	50	49	49	49
4789	12 Wardell Dr	5	58	53	46	44	44	44	48	48	48	44	44	44	43	43	43	42	42	42
4790	2 Triton Pl	5	58	54	49	44	44	44	48	48	48	45	45	45	43	43	43	42	42	42
4791	3 Triton Pl	5	63	54	40	44	44	44	48	48	48	44	44	44	43	43	43	42	42	42
4792	4 Triton Pl	5	58	53	46	44	44	44	48	48	48	45	45	45	43	43	43	42	42	42
4793	5 Triton Pl	5	58	53	46	42	42	42	46	46	46	45	45	45	41	41	41	40	40	40
4794	1 Triton Pl	5	58	53	46	44	44	44	48	48	48	44	44	44	43	43	43	42	42	42
4795	11 Triton Pl	5	63	54	40	44	44	44	48	48	48	45	45	45	43	43	43	42	42	42
4854	79A Jamison St_1	4	58	53	46	45	45	45	49	49	49	27	27	27	44	44	44	43	43	43
4855	77A Jamison St	4	64	55	49	45	45	45	49	49	49	28	28	28	44	44	44	43	43	43
4856	73A Jamison St	4	-	-	-	50	50	50	54	54	54	28	28	28	49	49	49	48	48	48
4857	73B Jamison St	4	58	53	46	42	42	42	46	46	46	28	28	28	41	41	41	40	40	40
4858	3 Butler Cr	1	58	53	46	51	51	51	55	55	55	27	27	27	50	50	50	49	49	49
4859	7 Butler Cr	1	63	54	40	53	53	53	57	57	57	28	28	28	52	52	52	51	51	51

ID	Address	Catchment	NML			Spray Seal, dBA, LAeq(15min)			Asphalt, dBA, LAeq(15min)			Line Marking, dBA, LAeq(15min)			Signage/Furniture, dBA, LAeq(15min)			Finishing, dBA, LAeq(15min)		
			Day	Evening	Night	Day	Evening	Night	Day	Evening	Night	Day	Evening	Night	Day	Evening	Night	Day	Evening	Night
4860	9 Butler Cr	1	63	54	40	55	55	55	59	59	59	27	27	27	54	54	54	53	53	53
4861	11 Butler Cr	1	58	53	46	53	53	53	57	57	57	27	27	27	52	52	52	51	51	51
4862	13 Butler Cr	1	58	53	46	52	52	52	56	56	56	26	26	26	51	51	51	50	50	50
4863	15 Butler Cr	1	63	54	40	50	50	50	54	54	54	26	26	26	49	49	49	48	48	48
4864	17 Butler Cr	1	63	54	40	49	49	49	53	53	53	26	26	26	48	48	48	47	47	47
4865	19 Butler Cr	1	58	53	46	48	48	48	52	52	52	25	25	25	47	47	47	46	46	46
4866	21 Butler Cr	1	58	53	46	47	47	47	51	51	51	25	25	25	46	46	46	45	45	45
4867	23 Butler Cr	1	58	53	46	46	46	46	50	50	50	25	25	25	45	45	45	44	44	44
4871	65 Jamison Rd_2	4	58	53	46	39	39	39	43	43	43	<35	<35	<35	38	38	38	37	37	37
4872	65 Jamison Rd_1	4	63	54	40	38	38	38	42	42	42	<35	<35	<35	37	37	37	36	36	36
4873	67 Jamison Rd_3	4	58	53	46	40	40	40	44	44	44	<35	<35	<35	39	39	39	38	38	38
4874	67 Jamison Rd_1	4	58	54	49	39	39	39	43	43	43	<35	<35	<35	38	38	38	37	37	37
4875	67 Jamison Rd_2	4	58	53	46	40	40	40	44	44	44	<35	<35	<35	39	39	39	38	38	38
4876	69 Jamison Rd_1	4	64	55	49	41	41	41	45	45	45	27	27	27	40	40	40	39	39	39
4877	69 Jamison Rd_2	4	58	54	49	41	41	41	45	45	45	27	27	27	40	40	40	39	39	39
4878	4 Butler Cres	1	64	55	49	44	44	44	48	48	48	27	27	27	43	43	43	42	42	42
4879	6 Butler Cres	1	64	55	49	50	50	50	54	54	54	28	28	28	49	49	49	48	48	48
4880	8 Butler Cres	1	64	55	49	49	49	49	53	53	53	27	27	27	48	48	48	47	47	47
4881	12 Butler Cres	1	64	55	49	48	48	48	52	52	52	27	27	27	47	47	47	46	46	46
4882	14 Butler Cres	1	64	55	49	49	49	49	53	53	53	26	26	26	48	48	48	47	47	47
4883	10 Butler Cres	1	58	53	46	49	49	49	53	53	53	28	28	28	48	48	48	47	47	47
4884	16 Butler Cres	1	58	53	46	48	48	48	52	52	52	26	26	26	47	47	47	46	46	46
4885	18 Butler Cres	1	58	53	46	46	46	46	50	50	50	26	26	26	45	45	45	44	44	44
4886	20 Butler Cres	1	58	53	46	45	45	45	49	49	49	26	26	26	44	44	44	43	43	43
4887	22 Butler Cres	1	63	51	40	44	44	44	48	48	48	25	25	25	43	43	43	42	42	42
4888	21 Fisher Ave	1	63	51	40	43	43	43	47	47	47	26	26	26	42	42	42	41	41	41
4889	19 Fisher Ave	1	63	51	40	44	44	44	48	48	48	26	26	26	43	43	43	42	42	42
4890	17 Fisher Ave	1	63	54	40	46	46	46	50	50	50	26	26	26	45	45	45	44	44	44
4891	15 Fisher Ave	1	63	54	40	47	47	47	51	51	51	26	26	26	46	46	46	45	45	45
4892	13 Fisher Ave	1	58	53	46	45	45	45	49	49	49	27	27	27	44	44	44	43	43	43
4893	11 Fisher Ave	1	58	53	46	46	46	46	50	50	50	27	27	27	45	45	45	44	44	44
4894	9 Fisher Ave	1	64	55	49	46	46	46	50	50	50	27	27	27	45	45	45	44	44	44
4895	7 Fisher Ave	1	58	53	46	47	47	47	51	51	51	28	28	28	46	46	46	45	45	45
4896	3 Fisher Ave	1	64	55	49	46	46	46	50	50	50	28	28	28	45	45	45	44	44	44
4897	3 Fisher Ave	1	58	53	46	44	44	44	48	48	48	28	28	28	43	43	43	42	42	42
4898	2 Fisher Ave	1	58	53	46	45	45	45	49	49	49	28	28	28	44	44	44	43	43	43
4899	4 Fisher Ave	1	58	53	46	45	45	45	49	49	49	27	27	27	44	44	44	43	43	43
4900	6 Fisher Ave	1	63	54	40	45	45	45	49	49	49	27	27	27	44	44	44	43	43	43
4901	8 Fisher Ave	1	58	53	46	45	45	45	49	49	49	27	27	27	44	44	44	43	43	43
4902	10 Fisher Ave	1	58	53	46	45	45	45	49	49	49	27	27	27	44	44	44	43	43	43
4903	12 Fisher Ave	1	63	54	40	43	43	43	47	47	47	26	26	26	42	42	42	41	41	41
4904	14 Fisher Ave	1	58	53	46	42	42	42	46	46	46	26	26	26	41	41	41	40	40	40
4905	16 Fisher Ave	1	58	53	46	43	43	43	47	47	47	26	26	26	42	42	42	41	41	41

ID	Address	Catchment	NML			Spray Seal, dBA, LAeq(15min)			Asphalt, dBA, LAeq(15min)			Line Marking, dBA, LAeq(15min)			Signage/Furniture, dBA, LAeq(15min)			Finishing, dBA, LAeq(15min)		
			Day	Evening	Night	Day	Evening	Night	Day	Evening	Night	Day	Evening	Night	Day	Evening	Night	Day	Evening	Night
4906	17 Banderra Rd	1	58	53	46	42	42	42	46	46	46	27	27	27	41	41	41	40	40	40
4907	15 Banderra Rd	1	58	53	46	42	42	42	46	46	46	27	27	27	41	41	41	40	40	40
4908	13 Banderra Rd	1	63	54	40	43	43	43	47	47	47	27	27	27	42	42	42	41	41	41
4909	11 Banderra Rd	1	64	55	49	43	43	43	47	47	47	27	27	27	42	42	42	41	41	41
4910	9 Banderra Rd	1	64	55	49	43	43	43	47	47	47	27	27	27	42	42	42	41	41	41
4911	7 Banderra Rd	1	58	53	46	44	44	44	48	48	48	27	27	27	43	43	43	42	42	42
4912	5 Banderra Rd	1	63	54	40	43	43	43	47	47	47	27	27	27	42	42	42	41	41	41
4913	3 Banderra Rd	1	63	54	40	43	43	43	47	47	47	27	27	27	42	42	42	41	41	41
4914	1 Banderra Rd	1	58	53	46	44	44	44	48	48	48	28	28	28	43	43	43	42	42	42
4915	4 Banderra Rd	1	58	54	49	46	46	46	50	50	50	29	29	29	45	45	45	44	44	44
4916	6 Banderra Rd	1	63	54	40	46	46	46	50	50	50	28	28	28	45	45	45	44	44	44
4917	6 Banderra Rd	1	58	53	46	45	45	45	49	49	49	28	28	28	44	44	44	43	43	43
4918	8 Banderra Rd	1	58	53	46	44	44	44	48	48	48	28	28	28	43	43	43	42	42	42
4919	10 Banderra Rd	1	58	53	46	44	44	44	48	48	48	28	28	28	43	43	43	42	42	42
4920	12 Banderra Rd	1	58	53	46	43	43	43	47	47	47	28	28	28	42	42	42	41	41	41
4921	14 Banderra Rd	1	63	54	40	41	41	41	45	45	45	28	28	28	40	40	40	39	39	39
4922	16 Banderra Rd	1	63	54	40	41	41	41	45	45	45	27	27	27	40	40	40	39	39	39
4923	13 Baronesa Rd	1	58	53	46	41	41	41	45	45	45	28	28	28	40	40	40	39	39	39
4924	11 Baronesa Rd	1	63	54	40	42	42	42	46	46	46	28	28	28	41	41	41	40	40	40
4925	9 Baronesa Rd	1	58	54	49	42	42	42	46	46	46	28	28	28	41	41	41	40	40	40
4926	7 Baronesa Rd	1	64	55	49	43	43	43	47	47	47	29	29	29	42	42	42	41	41	41
4927	3 Baronesa Rd	1	58	53	46	44	44	44	48	48	48	29	29	29	43	43	43	42	42	42
4928	3 Baronesa Rd	1	63	54	40	45	45	45	49	49	49	29	29	29	44	44	44	43	43	43
4929	1 Baronesa Rd	1	63	54	40	46	46	46	50	50	50	29	29	29	45	45	45	44	44	44
4930	2 Baronesa Rd	1	63	54	40	46	46	46	50	50	50	29	29	29	45	45	45	44	44	44
4931	4 Baronesa Rd	1	63	54	40	45	45	45	49	49	49	29	29	29	44	44	44	43	43	43
4932	6 Baronesa Rd	1	63	54	40	44	44	44	48	48	48	29	29	29	43	43	43	42	42	42
4933	8 Baronesa Rd	1	58	53	46	44	44	44	48	48	48	29	29	29	43	43	43	42	42	42
4934	10 Baronesa Rd	1	58	53	46	43	43	43	47	47	47	28	28	28	42	42	42	41	41	41
4935	12 Baronesa Rd	1	64	55	49	42	42	42	46	46	46	28	28	28	41	41	41	40	40	40
4936	14 Baronesa Rd	1	58	53	46	42	42	42	46	46	46	28	28	28	41	41	41	40	40	40
4937	123 Smith St	1	58	53	46	44	44	44	48	48	48	29	29	29	43	43	43	42	42	42
4938	125A Smith St	1	58	54	49	43	43	43	47	47	47	28	28	28	42	42	42	41	41	41
4939	125A Smith St	1	58	53	46	42	42	42	46	46	46	28	28	28	41	41	41	40	40	40
4940	129 Smith St	1	58	53	46	42	42	42	46	46	46	28	28	28	41	41	41	40	40	40
4941	146 Smith St	1	58	53	46	44	44	44	48	48	48	29	29	29	43	43	43	42	42	42
4942	148 Smith St	1	58	53	46	43	43	43	47	47	47	28	28	28	42	42	42	41	41	41
4943	150 Smith St	1	58	53	46	42	42	42	46	46	46	28	28	28	41	41	41	40	40	40
4944	152 Smith St	1	58	53	46	42	42	42	46	46	46	28	28	28	41	41	41	40	40	40
4945	42 Fragar St	1	58	53	46	54	54	54	58	58	58	31	31	31	53	53	53	52	52	52
4946	51 Fragar St	1	63	54	40	50	50	50	54	54	54	30	30	30	49	49	49	48	48	48
4947	44 Fragar St	1	58	53	46	53	53	53	57	57	57	32	32	32	52	52	52	51	51	51
4948	46 Fragar St	1	58	53	46	52	52	52	56	56	56	32	32	32	51	51	51	50	50	50

ID	Address	Catchment	NML			Spray Seal, dBA, LAeq(15min)			Asphalt, dBA, LAeq(15min)			Line Marking, dBA, LAeq(15min)			Signage/Furniture, dBA, LAeq(15min)			Finishing, dBA, LAeq(15min)		
			Day	Evening	Night	Day	Evening	Night	Day	Evening	Night	Day	Evening	Night	Day	Evening	Night	Day	Evening	Night
4949	46a Fragar St	1	63	54	40	52	52	52	56	56	56	33	33	33	51	51	51	50	50	50
4950	48 Fragar St	1	63	54	40	51	51	51	55	55	55	32	32	32	50	50	50	49	49	49
4951	50 Fragar St	1	64	55	49	50	50	50	54	54	54	32	32	32	49	49	49	48	48	48
4952	52 Fragar St	1	63	54	40	48	48	48	52	52	52	32	32	32	47	47	47	46	46	46
4953	54 Fragar St	1	58	53	46	46	46	46	50	50	50	32	32	32	45	45	45	44	44	44
4954	56 Fragar St	1	64	55	49	46	46	46	50	50	50	32	32	32	45	45	45	44	44	44
4955	58 Fragar St	1	63	54	40	46	46	46	50	50	50	32	32	32	45	45	45	44	44	44
4956	60 Fragar St	1	64	55	49	44	44	44	48	48	48	32	32	32	43	43	43	42	42	42
4957	62 Fragar St	1	58	54	49	41	41	41	45	45	45	33	33	33	40	40	40	39	39	39
4958	64 Fragar St	1	63	54	40	41	41	41	45	45	45	33	33	33	40	40	40	39	39	39
4959	66 Fragar St	1	58	53	46	40	40	40	44	44	44	34	34	34	39	39	39	38	38	38
4960	68 Fragar St	1	58	53	46	40	40	40	44	44	44	<35	<35	<35	39	39	39	38	38	38
4961	70 Fragar St	1	58	53	46	38	38	38	42	42	42	<35	<35	<35	37	37	37	36	36	36
4962	72 Fragar St	1	63	54	40	38	38	38	42	42	42	<35	<35	<35	37	37	37	36	36	36
4963	74 Fragar St	1	64	55	49	38	38	38	42	42	42	<35	<35	<35	37	37	37	36	36	36
4964	76 Fragar St	1	63	54	40	38	38	38	42	42	42	<35	<35	<35	37	37	37	36	36	36
4965	78 Fragar St	1	58	54	49	40	40	40	44	44	44	<35	<35	<35	39	39	39	38	38	38
4966	3 Burgess Rd	1	58	53	46	39	39	39	43	43	43	<35	<35	<35	38	38	38	37	37	37
4967	5 Burgess Rd	1	64	55	49	39	39	39	43	43	43	<35	<35	<35	38	38	38	37	37	37
4968	7 Burgess Rd	1	64	55	49	39	39	39	43	43	43	<35	<35	<35	38	38	38	37	37	37
4969	9 Burgess Rd	1	64	55	49	40	40	40	44	44	44	35	35	35	39	39	39	38	38	38
4970	11 Burgess Rd	1	58	53	46	40	40	40	44	44	44	36	36	36	39	39	39	38	38	38
4971	13 Burgess Rd	1	63	51	40	41	41	41	45	45	45	36	36	36	40	40	40	39	39	39
4972	15 Burgess Rd	1	63	51	40	41	41	41	45	45	45	35	35	35	40	40	40	39	39	39
4973	17 Burgess Rd	1	63	54	40	43	43	43	47	47	47	36	36	36	42	42	42	41	41	41
4974	37 Sheba Cres	1	63	54	40	43	43	43	47	47	47	35	35	35	42	42	42	41	41	41
4975	35 Sheba Cres	1	58	53	46	43	43	43	47	47	47	35	35	35	42	42	42	41	41	41
4976	33 Sheba Cres	1	58	53	46	40	40	40	44	44	44	<35	<35	<35	39	39	39	38	38	38
4977	31 Sheba Cres	1	64	55	49	40	40	40	44	44	44	<35	<35	<35	39	39	39	38	38	38
4978	29 Sheba Cres	1	58	53	46	41	41	41	45	45	45	34	34	34	40	40	40	39	39	39
4979	27 Sheba Cres	1	64	55	49	42	42	42	46	46	46	34	34	34	41	41	41	40	40	40
4980	25 Sheba Cres	1	58	53	46	43	43	43	47	47	47	34	34	34	42	42	42	41	41	41
4981	23 Sheba Cres	1	58	53	46	43	43	43	47	47	47	33	33	33	42	42	42	41	41	41
4982	21 Sheba Cres	1	63	54	40	44	44	44	48	48	48	33	33	33	43	43	43	42	42	42
4983	19 Sheba Cres	1	64	55	49	44	44	44	48	48	48	33	33	33	43	43	43	42	42	42
4984	17 Sheba Cres	1	58	53	46	45	45	45	49	49	49	33	33	33	44	44	44	43	43	43
4985	15 Sheba Cres	1	58	53	46	45	45	45	49	49	49	33	33	33	44	44	44	43	43	43
4986	13 Sheba Cres	1	63	54	40	45	45	45	49	49	49	33	33	33	44	44	44	43	43	43
4987	11 Sheba Cres	1	64	55	49	46	46	46	50	50	50	33	33	33	45	45	45	44	44	44
4988	9 Sheba Cres	1	64	55	49	46	46	46	50	50	50	33	33	33	45	45	45	44	44	44
4989	7 Sheba Cres	1	58	53	46	45	45	45	49	49	49	34	34	34	44	44	44	43	43	43
4990	5 Sheba Cres	1	64	55	49	47	47	47	51	51	51	33	33	33	46	46	46	45	45	45
4991	53 Flagar Rd	1	63	54	40	49	49	49	53	53	53	30	30	30	48	48	48	47	47	47

ID	Address	Catchment	NML			Spray Seal, dBA, LAeq(15min)			Asphalt, dBA, LAeq(15min)			Line Marking, dBA, LAeq(15min)			Signage/Furniture, dBA, LAeq(15min)			Finishing, dBA, LAeq(15min)		
			Day	Evening	Night	Day	Evening	Night	Day	Evening	Night	Day	Evening	Night	Day	Evening	Night	Day	Evening	Night
4992	55 Flagar Rd	1	58	53	46	48	48	48	52	52	52	31	31	31	47	47	47	46	46	46
4993	3 Treetops Ave	1	58	54	49	46	46	46	50	50	50	30	30	30	45	45	45	44	44	44
4994	5 Treetops Ave	1	63	54	40	46	46	46	50	50	50	30	30	30	45	45	45	44	44	44
4995	7 Treetops Ave	1	58	53	46	45	45	45	49	49	49	29	29	29	44	44	44	43	43	43
4996	9 Treetops Ave	1	58	53	46	44	44	44	48	48	48	29	29	29	43	43	43	42	42	42
4997	11 Treetops Ave	1	58	53	46	44	44	44	48	48	48	29	29	29	43	43	43	42	42	42
4998	57 Fragar Rd	1	63	54	40	46	46	46	50	50	50	31	31	31	45	45	45	44	44	44
4999	59 Fragar Rd	1	63	54	40	44	44	44	48	48	48	32	32	32	43	43	43	42	42	42
5000	61 Fragar Rd	1	58	53	46	44	44	44	48	48	48	32	32	32	43	43	43	42	42	42
5001	63 Fragar Rd	1	63	54	40	44	44	44	48	48	48	32	32	32	43	43	43	42	42	42
5002	65 Fragar Rd	1	63	54	40	44	44	44	48	48	48	32	32	32	43	43	43	42	42	42
5003	67 Fragar Rd	1	58	54	49	40	40	40	44	44	44	<35	<35	<35	39	39	39	38	38	38
5004	3 Gladys St	4	64	55	49	42	42	42	46	46	46	29	29	29	41	41	41	40	40	40
5005	5 Gladys St	4	64	55	49	41	41	41	45	45	45	29	29	29	40	40	40	39	39	39
5006	7 Gladys St	4	58	53	46	40	40	40	44	44	44	<35	<35	<35	39	39	39	38	38	38
5007	9 Gladys St	4	63	54	40	39	39	39	43	43	43	<35	<35	<35	38	38	38	37	37	37
5008	11 Gladys St	4	63	54	40	40	40	40	44	44	44	<35	<35	<35	39	39	39	38	38	38
5009	13 Gladys St	4	63	54	40	40	40	40	44	44	44	<35	<35	<35	39	39	39	38	38	38
5010	15 Gladys St	4	63	54	40	41	41	41	45	45	45	29	29	29	40	40	40	39	39	39
5011	17 Gladys St	4	63	54	40	41	41	41	45	45	45	29	29	29	40	40	40	39	39	39
5012	19 Gladys St	4	63	54	40	40	40	40	44	44	44	29	29	29	39	39	39	38	38	38
5013	23 Gladys St	4	58	53	46	41	41	41	45	45	45	29	29	29	40	40	40	39	39	39
5014	25 Gladys St	4	58	53	46	41	41	41	45	45	45	30	30	30	40	40	40	39	39	39
5015	27 Gladys St	4	64	55	49	42	42	42	46	46	46	30	30	30	41	41	41	40	40	40
5016	29 Gladys St	4	58	53	46	42	42	42	46	46	46	29	29	29	41	41	41	40	40	40
5017	31 Gladys St	4	58	54	49	44	44	44	48	48	48	30	30	30	43	43	43	42	42	42
5018	33 Gladys St	4	58	53	46	41	41	41	45	45	45	31	31	31	40	40	40	39	39	39
5019	35 Gladys St	4	58	53	46	43	43	43	47	47	47	31	31	31	42	42	42	41	41	41
5020	4 Gladys St	4	58	53	46	39	39	39	43	43	43	<35	<35	<35	38	38	38	37	37	37
5021	6 Gladys St	4	63	54	40	39	39	39	43	43	43	<35	<35	<35	38	38	38	37	37	37
5022	8 Gladys St	4	58	53	46	40	40	40	44	44	44	<35	<35	<35	39	39	39	38	38	38
5023	10 Gladys St	4	58	53	46	39	39	39	43	43	43	<35	<35	<35	38	38	38	37	37	37
5024	12 Gladys St	4	63	54	40	39	39	39	43	43	43	<35	<35	<35	38	38	38	37	37	37
5025	14 Gladys St	4	63	54	40	38	38	38	42	42	42	<35	<35	<35	37	37	37	36	36	36
5026	16 Gladys St	4	58	53	46	38	38	38	42	42	42	<35	<35	<35	37	37	37	36	36	36
5027	18 Gladys St	4	58	53	46	38	38	38	42	42	42	<35	<35	<35	37	37	37	36	36	36
5028	20 Gladys St	4	58	53	46	38	38	38	42	42	42	<35	<35	<35	37	37	37	36	36	36
5029	22 Gladys St	4	58	53	46	39	39	39	43	43	43	<35	<35	<35	38	38	38	37	37	37
5030	24 Gladys St	4	63	54	40	39	39	39	43	43	43	<35	<35	<35	38	38	38	37	37	37
5031	26 Gladys St	4	64	55	49	41	41	41	45	45	45	30	30	30	40	40	40	39	39	39
5032	28 Gladys St	4	58	53	46	41	41	41	45	45	45	30	30	30	40	40	40	39	39	39
5033	30 Gladys St	4	58	53	46	41	41	41	45	45	45	30	30	30	40	40	40	39	39	39
5034	32 Gladys St	4	58	53	46	41	41	41	45	45	45	30	30	30	40	40	40	39	39	39

ID	Address	Catchment	NML			Spray Seal, dBA, LAeq(15min)			Asphalt, dBA, LAeq(15min)			Line Marking, dBA, LAeq(15min)			Signage/Furniture, dBA, LAeq(15min)			Finishing, dBA, LAeq(15min)		
			Day	Evening	Night	Day	Evening	Night	Day	Evening	Night	Day	Evening	Night	Day	Evening	Night	Day	Evening	Night
5035	34 Gladys St	4	58	53	46	42	42	42	46	46	46	31	31	31	41	41	41	40	40	40
5036	36 Gladys St	4	63	54	40	42	42	42	46	46	46	33	33	33	41	41	41	40	40	40
5037	9 Lucy St	4	64	55	49	42	42	42	46	46	46	31	31	31	41	41	41	40	40	40
5038	35 Elliot St	4	63	54	40	40	40	40	44	44	44	<35	<35	<35	39	39	39	38	38	38
5039	33 Elliot St	4	63	54	40	41	41	41	45	45	45	32	32	32	40	40	40	39	39	39
5040	31 Elliot St	4	58	54	49	40	40	40	44	44	44	31	31	31	39	39	39	38	38	38
5041	29 Elliot St	4	64	55	49	40	40	40	44	44	44	<35	<35	<35	39	39	39	38	38	38
5042	27 Elliot St	4	64	55	49	40	40	40	44	44	44	<35	<35	<35	39	39	39	38	38	38
5043	25 Elliot St	4	64	55	49	39	39	39	43	43	43	<35	<35	<35	38	38	38	37	37	37
5044	23 Elliot St	4	58	53	46	39	39	39	43	43	43	<35	<35	<35	38	38	38	37	37	37
5045	21 Elliot St	4	63	54	40	38	38	38	42	42	42	<35	<35	<35	37	37	37	36	36	36
5046	19 Elliot St	4	63	54	40	38	38	38	42	42	42	<35	<35	<35	37	37	37	36	36	36
5047	17 Elliot St	4	63	54	40	38	38	38	42	42	42	<35	<35	<35	37	37	37	36	36	36
5048	15 Elliot St	4	63	54	40	37	37	37	41	41	41	<35	<35	<35	36	36	36	35	35	35
5049	13 Elliot St	4	63	54	40	38	38	38	42	42	42	<35	<35	<35	37	37	37	36	36	36
5050	11 Elliot St	4	63	54	40	37	37	37	41	41	41	<35	<35	<35	36	36	36	35	35	35
5051	9 Elliot St	4	63	54	40	37	37	37	41	41	41	<35	<35	<35	36	36	36	<35	<35	<35
5052	7 Elliot St	4	63	54	40	38	38	38	42	42	42	<35	<35	<35	37	37	37	36	36	36
5053	5 Elliot St	4	63	54	40	37	37	37	41	41	41	<35	<35	<35	36	36	36	35	35	35
5054	3 Elliot St	4	58	53	46	37	37	37	41	41	41	<35	<35	<35	36	36	36	35	35	35
5055	32 Elliot St	4	58	53	46	39	39	39	43	43	43	<35	<35	<35	38	38	38	37	37	37
5056	34 Elliot St	4	58	53	46	39	39	39	43	43	43	<35	<35	<35	38	38	38	37	37	37
5057	36 Elliot St	4	63	51	40	40	40	40	44	44	44	<35	<35	<35	39	39	39	38	38	38
5058	3 Stapley St	4	63	54	40	58	58	58	62	62	62	34	34	34	57	57	57	56	56	56
5059	5 Stapley St	4	63	54	40	54	54	54	58	58	58	33	33	33	53	53	53	52	52	52
5060	7 Stapley St	4	58	53	46	53	53	53	57	57	57	34	34	34	52	52	52	51	51	51
5061	2 Lucy St	4	58	53	46	41	41	41	45	45	45	32	32	32	40	40	40	39	39	39
5062	4 Lucy St	4	58	54	49	41	41	41	45	45	45	32	32	32	40	40	40	39	39	39
5063	6 Lucy St	4	58	54	49	41	41	41	45	45	45	33	33	33	40	40	40	39	39	39
5064	8 Lucy St	4	64	55	49	41	41	41	45	45	45	32	32	32	40	40	40	39	39	39
5065	10 Lucy St	4	58	53	46	40	40	40	44	44	44	32	32	32	39	39	39	38	38	38
5066	12 Lucy St	4	58	53	46	42	42	42	46	46	46	28	28	28	41	41	41	40	40	40
5067	14 Lucy St	4	58	53	46	42	42	42	46	46	46	31	31	31	41	41	41	40	40	40
5068	3 Hogan Pl	4	58	53	46	41	41	41	45	45	45	52	52	52	40	40	40	39	39	39
5069	4 Hogan Pl	4	63	54	40	43	43	43	47	47	47	52	52	52	42	42	42	41	41	41
5070	5 Hogan Pl	4	63	54	40	45	45	45	49	49	49	54	54	54	44	44	44	43	43	43
5071	5 Piper Cl	4	64	55	49	43	43	43	47	47	47	56	56	56	42	42	42	41	41	41
5072	6 Piper Cl	4	58	53	46	44	44	44	48	48	48	54	54	54	43	43	43	42	42	42
5073	7 Piper Cl	4	58	54	49	44	44	44	48	48	48	52	52	52	43	43	43	42	42	42
5074	8 Piper Cl	4	58	54	49	40	40	40	44	44	44	51	51	51	39	39	39	38	38	38
5075	9 Piper Cl	4	63	54	40	39	39	39	43	43	43	<35	<35	<35	38	38	38	37	37	37
5076	10 Piper Cl	4	58	53	46	40	40	40	44	44	44	50	50	50	39	39	39	38	38	38
5077	11 Piper Cl	4	63	54	40	40	40	40	44	44	44	50	50	50	39	39	39	38	38	38

ID	Address	Catchment	NML			Spray Seal, dBA, LAeq(15min)			Asphalt, dBA, LAeq(15min)			Line Marking, dBA, LAeq(15min)			Signage/Furniture, dBA, LAeq(15min)			Finishing, dBA, LAeq(15min)		
			Day	Evening	Night	Day	Evening	Night	Day	Evening	Night	Day	Evening	Night	Day	Evening	Night	Day	Evening	Night
5078	13 Piper Cl	4	63	54	40	40	40	40	44	44	44	<35	<35	<35	39	39	39	38	38	38
5079	12 Piper Cl	4	63	54	40	40	40	40	44	44	44	<35	<35	<35	39	39	39	38	38	38
5080	14 Piper Cl	4	64	55	49	40	40	40	44	44	44	53	53	53	39	39	39	38	38	38
5081	15 Piper Cl	4	58	53	46	40	40	40	44	44	44	53	53	53	39	39	39	38	38	38
5082	16 Piper Cl	4	64	55	49	41	41	41	45	45	45	55	55	55	40	40	40	39	39	39
5083	17 Piper Cl	4	58	53	46	42	42	42	46	46	46	57	57	57	41	41	41	40	40	40
5084	18 Piper Cl	4	58	53	46	43	43	43	47	47	47	59	59	59	42	42	42	41	41	41
5085	21 Piper Cl	4	58	54	49	42	42	42	46	46	46	63	63	63	41	41	41	40	40	40
5086	19 Piper Cl	4	58	53	46	43	43	43	47	47	47	59	59	59	42	42	42	41	41	41
5087	20 Piper Cl	4	58	53	46	42	42	42	46	46	46	61	61	61	41	41	41	40	40	40
5088	22 Piper Cl	4	63	54	40	45	45	45	49	49	49	65	65	65	44	44	44	43	43	43
5089	33 Piper Cl_1	4	63	54	40	39	39	39	43	43	43	<35	<35	<35	38	38	38	37	37	37
5090	33 Bringelly St_2	4	58	54	49	38	38	38	42	42	42	<35	<35	<35	37	37	37	36	36	36
5091	1 Quigg Pl	4	58	53	46	39	39	39	43	43	43	<35	<35	<35	38	38	38	37	37	37
5092	5 Caddens Rd	4	63	54	40	38	38	38	42	42	42	<35	<35	<35	37	37	37	36	36	36
5093	5 Chindoo Cl	4	63	54	40	38	38	38	42	42	42	<35	<35	<35	37	37	37	36	36	36
5094	30-36 Caddens Rd	8	64	55	49	<35	<35	<35	37	37	37	<35	<35	<35	<35	<35	<35	<35	<35	<35
5095	11 Blueridge Pl	8	64	55	49	36	36	36	40	40	40	<35	<35	<35	<35	<35	<35	<35	<35	<35
5096	13 Blueridge Pl	8	58	53	46	<35	<35	<35	38	38	38	<35	<35	<35	<35	<35	<35	<35	<35	<35
5097	14 Blueridge Pl	8	63	54	40	<35	<35	<35	<35	<35	<35	<35	<35	<35	<35	<35	<35	<35	<35	<35
5098	20 Burgess Rd	1	58	53	46	41	41	41	45	45	45	37	37	37	40	40	40	39	39	39
5099	18 Burgess Rd	1	58	53	46	40	40	40	44	44	44	37	37	37	39	39	39	38	38	38
5100	16 Burgess Rd	1	63	54	40	40	40	40	44	44	44	<35	<35	<35	39	39	39	38	38	38
5101	14 Burgess Rd	1	63	54	40	39	39	39	43	43	43	<35	<35	<35	38	38	38	37	37	37
5102	12 Burgess Rd	1	63	54	40	38	38	38	42	42	42	<35	<35	<35	37	37	37	36	36	36
5103	10 Burgess Rd	1	58	53	46	39	39	39	43	43	43	<35	<35	<35	38	38	38	37	37	37
5104	8 Burgess Rd	1	63	54	40	39	39	39	43	43	43	<35	<35	<35	38	38	38	37	37	37
5105	6 Burgess Rd	1	58	53	46	38	38	38	42	42	42	<35	<35	<35	37	37	37	36	36	36
5106	4 Burgess Rd	1	58	53	46	38	38	38	42	42	42	<35	<35	<35	37	37	37	36	36	36
5107	80 Fragar Rd	1	58	53	46	39	39	39	43	43	43	<35	<35	<35	38	38	38	37	37	37
5108	82 Fragar Rd	1	58	53	46	38	38	38	42	42	42	<35	<35	<35	37	37	37	36	36	36
5109	45 Hilliger Rd	1	58	54	49	39	39	39	43	43	43	<35	<35	<35	38	38	38	37	37	37
5110	43 Hilliger Rd	1	63	54	40	39	39	39	43	43	43	<35	<35	<35	38	38	38	37	37	37
5111	41 Hilliger Rd	1	58	54	49	39	39	39	43	43	43	<35	<35	<35	38	38	38	37	37	37
5112	39 Hilliger Rd	1	58	54	49	39	39	39	43	43	43	<35	<35	<35	38	38	38	37	37	37
5113	16 Hilliger Rd	1	64	55	49	38	38	38	42	42	42	<35	<35	<35	37	37	37	36	36	36
5114	18 Hilliger Rd	1	64	55	49	38	38	38	42	42	42	<35	<35	<35	37	37	37	36	36	36
5115	20 Hilliger Rd	1	58	53	46	38	38	38	42	42	42	<35	<35	<35	37	37	37	36	36	36
5116	22 Hilliger Rd	1	63	51	40	39	39	39	43	43	43	<35	<35	<35	38	38	38	37	37	37
5117	24 Hilliger Rd	1	63	51	40	40	40	40	44	44	44	36	36	36	39	39	39	38	38	38
5118	26 Hilliger Rd	1	58	53	46	44	44	44	48	48	48	43	43	43	43	43	43	42	42	42
5119	17 Irene St	1	64	55	49	39	39	39	43	43	43	<35	<35	<35	38	38	38	37	37	37
5120	15 Irene St	1	64	55	49	40	40	40	44	44	44	<35	<35	<35	39	39	39	38	38	38

ID	Address	Catchment	NML			Spray Seal, dBA, LAeq(15min)			Asphalt, dBA, LAeq(15min)			Line Marking, dBA, LAeq(15min)			Signage/Furniture, dBA, LAeq(15min)			Finishing, dBA, LAeq(15min)		
			Day	Evening	Night	Day	Evening	Night	Day	Evening	Night	Day	Evening	Night	Day	Evening	Night	Day	Evening	Night
5121	13 Irene St	1	64	55	49	41	41	41	45	45	45	40	40	40	40	40	40	39	39	39
5122	11 Irene St	1	58	54	49	41	41	41	45	45	45	42	42	42	40	40	40	39	39	39
5123	9 Irene St	1	58	54	49	42	42	42	46	46	46	42	42	42	41	41	41	40	40	40
5124	7 Irene St	1	58	54	49	43	43	43	47	47	47	45	45	45	42	42	42	41	41	41
5125	5 Irene St	1	64	55	49	46	46	46	50	50	50	45	45	45	45	45	45	44	44	44
5126	8 Irene St	1	58	53	46	42	42	42	46	46	46	43	43	43	41	41	41	40	40	40
5127	10 Irene St	1	63	54	40	41	41	41	45	45	45	42	42	42	40	40	40	39	39	39
5128	12 Irene St	1	63	54	40	41	41	41	45	45	45	41	41	41	40	40	40	39	39	39
5129	14 Irene St	1	64	55	49	40	40	40	44	44	44	41	41	41	39	39	39	38	38	38
5130	16 Irene St	1	64	55	49	39	39	39	43	43	43	<35	<35	<35	38	38	38	37	37	37
5131	18 Irene St	1	58	54	49	41	41	41	45	45	45	40	40	40	40	40	40	39	39	39
5132	20 Irene St	1	63	54	40	39	39	39	43	43	43	<35	<35	<35	38	38	38	37	37	37
5133	9 Christine St	1	58	53	46	41	41	41	45	45	45	42	42	42	40	40	40	39	39	39
5134	11 Christine St	1	58	53	46	41	41	41	45	45	45	41	41	41	40	40	40	39	39	39
5135	13 Christine St	1	63	54	40	40	40	40	44	44	44	41	41	41	39	39	39	38	38	38
5136	15 Christine St	1	64	55	49	41	41	41	45	45	45	41	41	41	40	40	40	39	39	39
5137	17 Christine St	1	64	55	49	40	40	40	44	44	44	<35	<35	<35	39	39	39	38	38	38
5138	19 Christine St	1	64	55	49	39	39	39	43	43	43	<35	<35	<35	38	38	38	37	37	37
5139	21 Christine St	1	64	55	49	41	41	41	45	45	45	40	40	40	40	40	40	39	39	39
5140	12 Christine St	1	63	54	40	41	41	41	45	45	45	42	42	42	40	40	40	39	39	39
5141	14 Christine St	1	58	53	46	42	42	42	46	46	46	40	40	40	41	41	41	40	40	40
5142	16 Christine St	1	58	54	49	42	42	42	46	46	46	40	40	40	41	41	41	40	40	40
5143	18 Christine St	1	63	54	40	40	40	40	44	44	44	<35	<35	<35	39	39	39	38	38	38
5144	20 Christine St	1	58	53	46	40	40	40	44	44	44	41	41	41	39	39	39	38	38	38
5145	22 Christine St	1	58	53	46	40	40	40	44	44	44	<35	<35	<35	39	39	39	38	38	38
5146	11A Tania Ave	1	58	53	46	43	43	43	47	47	47	47	47	47	42	42	42	41	41	41
5147	13 Tania Ave	1	58	53	46	42	42	42	46	46	46	46	46	46	41	41	41	40	40	40
5148	15 Tania Ave	1	63	54	40	41	41	41	45	45	45	43	43	43	40	40	40	39	39	39
5149	17 Tania Ave	1	63	54	40	42	42	42	46	46	46	43	43	43	41	41	41	40	40	40
5150	19 Tania Ave	1	63	54	40	41	41	41	45	45	45	43	43	43	40	40	40	39	39	39
5151	21 Tania Ave	1	58	53	46	44	44	44	48	48	48	43	43	43	43	43	43	42	42	42
5152	12 Tania Ave	5	63	54	40	45	45	45	49	49	49	49	49	49	44	44	44	43	43	43
5153	14 Tania Ave	5	58	54	49	39	39	39	43	43	43	<35	<35	<35	38	38	38	37	37	37
5154	16 Tania Ave	5	64	55	49	43	43	43	47	47	47	47	47	47	42	42	42	41	41	41
5155	18 Tania Ave	5	63	54	40	38	38	38	42	42	42	<35	<35	<35	37	37	37	36	36	36
5156	20 Tania Ave	5	63	54	40	38	38	38	42	42	42	<35	<35	<35	37	37	37	36	36	36
5157	22 Tania Ave	5	63	54	40	42	42	42	46	46	46	42	42	42	41	41	41	40	40	40
5158	24 Tania Ave	5	63	54	40	45	45	45	49	49	49	42	42	42	44	44	44	43	43	43
5159	26 Tania Ave	5	70	-	-	53	53	53	57	57	57	43	43	43	52	52	52	51	51	51
5160	28 Tania Ave	5	70	-	-	45	45	45	49	49	49	40	40	40	44	44	44	43	43	43
5161	30 Tania Ave	5	70	-	-	51	51	51	55	55	55	39	39	39	50	50	50	49	49	49
5162	32 Tania Ave	5	63	54	40	54	54	54	58	58	58	38	38	38	53	53	53	52	52	52
5163	34 Tania Ave	5	64	55	49	53	53	53	57	57	57	40	40	40	52	52	52	51	51	51



ID	Address	Catchment	NML			Spray Seal, dBA, LAeq(15min)			Asphalt, dBA, LAeq(15min)			Line Marking, dBA, LAeq(15min)			Signage/Furniture, dBA, LAeq(15min)			Finishing, dBA, LAeq(15min)		
			Day	Evening	Night	Day	Evening	Night	Day	Evening	Night	Day	Evening	Night	Day	Evening	Night	Day	Evening	Night
5164	36 Tania Ave	5	64	55	49	49	49	49	53	53	53	39	39	39	48	48	48	47	47	47
5165	38 Tania Ave	5	64	55	49	49	49	49	53	53	53	39	39	39	48	48	48	47	47	47
5166	118 Fragar Rd	5	58	53	46	46	46	46	50	50	50	39	39	39	45	45	45	44	44	44
5167	120 Fragar Rd	5	58	53	46	47	47	47	51	51	51	38	38	38	46	46	46	45	45	45
5168	122 Fragar Rd	5	62	54	43	46	46	46	50	50	50	39	39	39	45	45	45	44	44	44
5169	126 Fragar Rd	5	62	54	43	49	49	49	53	53	53	40	40	40	48	48	48	47	47	47
5170	128 Fragar Rd	5	58	53	46	35	35	35	39	39	39	<35	<35	<35	<35	<35	<35	<35	<35	<35
5171	1 Oberon Cres	5	63	54	40	52	52	52	56	56	56	44	44	44	51	51	51	50	50	50
5172	3 Oberon Cres	5	63	54	40	51	51	51	55	55	55	44	44	44	50	50	50	49	49	49
5173	1 Wardell Dr	5	58	53	46	45	45	45	49	49	49	40	40	40	44	44	44	43	43	43
5174	132 Fragar Rd	5	63	54	40	43	43	43	47	47	47	41	41	41	42	42	42	41	41	41
5175	134 Fragar Rd	5	58	53	46	43	43	43	47	47	47	41	41	41	42	42	42	41	41	41
5176	136 Fragar Rd	5	58	53	46	40	40	40	44	44	44	<35	<35	<35	39	39	39	38	38	38
5177	138 Fragar Rd	5	58	53	46	41	41	41	45	45	45	42	42	42	40	40	40	39	39	39
5178	140 Fragar Rd	5	63	54	40	42	42	42	46	46	46	41	41	41	41	41	41	40	40	40
5179	142 Fragar Rd	5	58	53	46	42	42	42	46	46	46	43	43	43	41	41	41	40	40	40
5180	144 Fragar Rd	5	63	54	40	41	41	41	45	45	45	43	43	43	40	40	40	39	39	39
5181	146 Fragar Rd	5	58	53	46	41	41	41	45	45	45	43	43	43	40	40	40	39	39	39
5182	1 Gloria Pl	5	58	53	46	39	39	39	43	43	43	<35	<35	<35	38	38	38	37	37	37
5183	13 Gloria Pl	5	58	54	49	37	37	37	41	41	41	<35	<35	<35	36	36	36	<35	<35	<35
5184	15 Gloria Pl	5	63	54	40	36	36	36	40	40	40	<35	<35	<35	35	35	35	<35	<35	<35
5185	14 Gloria Pl	5	58	54	49	37	37	37	41	41	41	<35	<35	<35	36	36	36	<35	<35	<35
5186	12 Gloria Pl	5	64	55	49	37	37	37	41	41	41	<35	<35	<35	36	36	36	35	35	35
5187	11 Gloria Pl	5	64	55	49	38	38	38	42	42	42	<35	<35	<35	37	37	37	36	36	36
5188	10 Gloria Pl	5	64	55	49	39	39	39	43	43	43	<35	<35	<35	38	38	38	37	37	37
5189	9 Gloria Pl	5	58	53	46	42	42	42	46	46	46	48	48	48	41	41	41	40	40	40
5190	8 Gloria Pl	5	63	51	40	42	42	42	46	46	46	47	47	47	41	41	41	40	40	40
5191	7 Gloria Pl	5	64	55	49	41	41	41	45	45	45	45	45	45	40	40	40	39	39	39
5192	61 Gloria Pl	5	64	55	49	42	42	42	46	46	46	44	44	44	41	41	41	40	40	40
5193	2 Gloria Pl	5	-	-	-	41	41	41	45	45	45	44	44	44	40	40	40	39	39	39
5194	3 Gloria Pl	5	58	54	49	41	41	41	45	45	45	45	45	45	40	40	40	39	39	39
5195	4 Gloria Pl	5	64	55	49	41	41	41	45	45	45	45	45	45	40	40	40	39	39	39
5196	3 Wardell Dr	5	58	53	46	46	46	46	50	50	50	40	40	40	45	45	45	44	44	44
5197	5 Wardell Dr	5	63	54	40	46	46	46	50	50	50	42	42	42	45	45	45	44	44	44
5198	7 Wardell Dr	5	63	54	40	42	42	42	46	46	46	43	43	43	41	41	41	40	40	40
5199	3 Miranda St	5	64	55	49	42	42	42	46	46	46	41	41	41	41	41	41	40	40	40
5200	5 Miranda St	5	63	54	40	42	42	42	46	46	46	43	43	43	41	41	41	40	40	40
5201	7 Miranda St	5	58	53	46	42	42	42	46	46	46	41	41	41	41	41	41	40	40	40
5202	9 Miranda St	5	58	53	46	42	42	42	46	46	46	41	41	41	41	41	41	40	40	40
5203	11 Miranda St	5	63	54	40	42	42	42	46	46	46	43	43	43	41	41	41	40	40	40
5204	13 Miranda St	5	64	55	49	42	42	42	46	46	46	43	43	43	41	41	41	40	40	40
5205	15 Miranda St	5	64	55	49	41	41	41	45	45	45	44	44	44	40	40	40	39	39	39
5206	17 Miranda St	5	63	54	40	41	41	41	45	45	45	43	43	43	40	40	40	39	39	39



ID	Address	Catchment	NML			Spray Seal, dBA, LAeq(15min)			Asphalt, dBA, LAeq(15min)			Line Marking, dBA, LAeq(15min)			Signage/Furniture, dBA, LAeq(15min)			Finishing, dBA, LAeq(15min)		
			Day	Evening	Night	Day	Evening	Night	Day	Evening	Night	Day	Evening	Night	Day	Evening	Night	Day	Evening	Night
5250	33 Bayley Rd	5	63	54	40	36	36	36	40	40	40	<35	<35	<35	<35	<35	<35	<35	<35	<35
5251	46 Bayley Rd	5	63	54	40	36	36	36	40	40	40	<35	<35	<35	35	35	35	<35	<35	<35
5252	3 Gemini Cl	5	63	54	40	36	36	36	40	40	40	<35	<35	<35	<35	<35	<35	<35	<35	<35
5253	2 Gemini Cl	5	63	54	40	36	36	36	40	40	40	<35	<35	<35	35	35	35	<35	<35	<35
5254	4 Gemini Cl	5	58	53	46	36	36	36	40	40	40	<35	<35	<35	<35	<35	<35	<35	<35	<35
5255	7 Gemini Cl	5	62	54	43	36	36	36	40	40	40	<35	<35	<35	<35	<35	<35	<35	<35	<35
5256	8 Gemini Cl	5	62	54	43	37	37	37	41	41	41	<35	<35	<35	36	36	36	35	35	35
5257	10 Gemini Cl	5	63	54	40	36	36	36	40	40	40	<35	<35	<35	35	35	35	<35	<35	<35
5258	11 Lindsay Cr	5	64	55	49	<35	<35	<35	37	37	37	<35	<35	<35	<35	<35	<35	<35	<35	<35
5259	13 Lindsay Cr	5	64	55	49	<35	<35	<35	37	37	37	<35	<35	<35	<35	<35	<35	<35	<35	<35
5260	17 Lindsay Cr	5	58	54	49	<35	<35	<35	38	38	38	<35	<35	<35	<35	<35	<35	<35	<35	<35
5261	19 Lindsay Cr	5	58	54	49	<35	<35	<35	39	39	39	<35	<35	<35	<35	<35	<35	<35	<35	<35
5262	21 Lindsay Cr	5	63	54	40	<35	<35	<35	39	39	39	<35	<35	<35	<35	<35	<35	<35	<35	<35
5263	23 Lindsay Cr	5	58	53	46	35	35	35	39	39	39	<35	<35	<35	<35	<35	<35	<35	<35	<35
5264	25 Lindsay Cr	5	63	54	40	35	35	35	39	39	39	<35	<35	<35	<35	<35	<35	<35	<35	<35
5265	24 Lindsay Cr	5	64	55	49	<35	<35	<35	39	39	39	<35	<35	<35	<35	<35	<35	<35	<35	<35
5266	22 Lindsay Cr	5	58	53	46	35	35	35	39	39	39	<35	<35	<35	<35	<35	<35	<35	<35	<35
5267	20 Lindsay Cr	5	58	53	46	<35	<35	<35	38	38	38	<35	<35	<35	<35	<35	<35	<35	<35	<35
5268	18 Lindsay Cr	5	64	55	49	<35	<35	<35	37	37	37	<35	<35	<35	<35	<35	<35	<35	<35	<35
5269	16 Lindsay Cr	5	63	54	40	<35	<35	<35	36	36	36	<35	<35	<35	<35	<35	<35	<35	<35	<35
5270	14 Lindsay Cr	5	58	53	46	<35	<35	<35	37	37	37	<35	<35	<35	<35	<35	<35	<35	<35	<35
5271	12 Lindsay Cr	5	58	54	49	<35	<35	<35	37	37	37	<35	<35	<35	<35	<35	<35	<35	<35	<35
5273	13 Tuscany Gr	5	63	54	40	<35	<35	<35	38	38	38	<35	<35	<35	<35	<35	<35	<35	<35	<35
5274	17 Tuscany Gr	5	63	54	40	36	36	36	40	40	40	<35	<35	<35	<35	<35	<35	<35	<35	<35
5275	19 Tuscany Gr	5	58	53	46	37	37	37	41	41	41	<35	<35	<35	36	36	36	<35	<35	<35
5276	22 Tuscany Gr	5	58	53	46	37	37	37	41	41	41	<35	<35	<35	36	36	36	35	35	35
5277	21 Tuscany Gr	5	63	54	40	37	37	37	41	41	41	<35	<35	<35	36	36	36	<35	<35	<35
5278	20 Tuscany Gr	5	63	54	40	37	37	37	41	41	41	<35	<35	<35	36	36	36	35	35	35
5279	18 Tuscany Gr	5	58	53	46	36	36	36	40	40	40	<35	<35	<35	<35	<35	<35	<35	<35	<35
5280	16 Tuscany Gr	5	64	55	49	36	36	36	40	40	40	<35	<35	<35	35	35	35	<35	<35	<35
5281	15 Tuscany Gr	5	63	54	40	<35	<35	<35	39	39	39	<35	<35	<35	<35	<35	<35	<35	<35	<35
5282	14 Tuscany Gr	5	63	54	40	<35	<35	<35	39	39	39	<35	<35	<35	<35	<35	<35	<35	<35	<35
5283	12 Tuscany Gr	5	64	55	49	<35	<35	<35	39	39	39	<35	<35	<35	<35	<35	<35	<35	<35	<35
5284	11 Tuscany Gr	5	-	-	-	<35	<35	<35	39	39	39	<35	<35	<35	<35	<35	<35	<35	<35	<35
5285	10 Tuscany Gr	5	63	54	40	<35	<35	<35	38	38	38	<35	<35	<35	<35	<35	<35	<35	<35	<35
5286	9 Tuscany Gr	5	63	54	40	<35	<35	<35	38	38	38	<35	<35	<35	<35	<35	<35	<35	<35	<35
5287	8 Tuscany Gr	5	63	54	40	36	36	36	40	40	40	<35	<35	<35	<35	<35	<35	<35	<35	<35
5288	7 Tuscany Gr	5	58	53	46	37	37	37	41	41	41	<35	<35	<35	36	36	36	<35	<35	<35
5289	6 Tuscany Gr	5	63	54	40	37	37	37	41	41	41	<35	<35	<35	36	36	36	<35	<35	<35
5290	5 Tuscany Gr	5	58	54	49	36	36	36	40	40	40	<35	<35	<35	35	35	35	<35	<35	<35
5291	153 Fragar Rd	5	64	55	49	36	36	36	40	40	40	<35	<35	<35	35	35	35	<35	<35	<35
5292	149 Fragar Rd	5	64	55	49	39	39	39	43	43	43	<35	<35	<35	38	38	38	37	37	37
5293	147 Fragar Rd	5	63	51	40	39	39	39	43	43	43	<35	<35	<35	38	38	38	37	37	37

ID	Address	Catchment	NML			Spray Seal, dBA, LAeq(15min)			Asphalt, dBA, LAeq(15min)			Line Marking, dBA, LAeq(15min)			Signage/Furniture, dBA, LAeq(15min)			Finishing, dBA, LAeq(15min)		
			Day	Evening	Night	Day	Evening	Night	Day	Evening	Night	Day	Evening	Night	Day	Evening	Night	Day	Evening	Night
5294	145 Fragar Rd	5	63	51	40	39	39	39	43	43	43	<35	<35	<35	38	38	38	37	37	37
5295	143 Fragar Rd	5	63	51	40	40	40	40	44	44	44	42	42	42	39	39	39	38	38	38
5296	141 Fragar Rd	5	63	51	40	40	40	40	44	44	44	<35	<35	<35	39	39	39	38	38	38
5297	139 Fragar Rd	5	64	55	49	40	40	40	44	44	44	42	42	42	39	39	39	38	38	38
5298	137 Fragar Rd	5	58	53	46	40	40	40	44	44	44	42	42	42	39	39	39	38	38	38
5299	135 Fragar Rd	5	58	53	46	41	41	41	45	45	45	41	41	41	40	40	40	39	39	39
5300	133 Fragar Rd	5	63	54	40	41	41	41	45	45	45	40	40	40	40	40	40	39	39	39
5301	131 Fragar Rd	5	63	54	40	42	42	42	46	46	46	40	40	40	41	41	41	40	40	40
5302	129 Fragar Rd	5	64	55	49	42	42	42	46	46	46	40	40	40	41	41	41	40	40	40
5303	127 Fragar Rd	5	58	53	46	39	39	39	43	43	43	<35	<35	<35	38	38	38	37	37	37
5304	125 Fragar Rd	5	58	54	49	40	40	40	44	44	44	<35	<35	<35	39	39	39	38	38	38
5305	2 Single Rd	5	63	54	40	42	42	42	46	46	46	40	40	40	41	41	41	40	40	40
5306	4 Single Rd	5	63	54	40	42	42	42	46	46	46	38	38	38	41	41	41	40	40	40
5307	6 Single Rd	5	63	54	40	38	38	38	42	42	42	<35	<35	<35	37	37	37	36	36	36
5310	46 Nash St	5	58	53	46	41	41	41	45	45	45	41	41	41	40	40	40	39	39	39
5311	48 Nash St	5	63	54	40	40	40	40	44	44	44	<35	<35	<35	39	39	39	38	38	38
5312	50 Nash St	5	64	55	49	40	40	40	44	44	44	<35	<35	<35	39	39	39	38	38	38
5313	52 Nash St	5	64	55	49	40	40	40	44	44	44	<35	<35	<35	39	39	39	38	38	38
5314	54 Nash St	5	64	55	49	39	39	39	43	43	43	<35	<35	<35	38	38	38	37	37	37
5315	56 Nash St	5	63	54	40	39	39	39	43	43	43	<35	<35	<35	38	38	38	37	37	37
5316	56 Nash St	5	58	53	46	39	39	39	43	43	43	<35	<35	<35	38	38	38	37	37	37
5317	60 Nash St	5	58	54	49	37	37	37	41	41	41	<35	<35	<35	36	36	36	<35	<35	<35
5318	62 Nash St	5	58	53	46	36	36	36	40	40	40	<35	<35	<35	35	35	35	<35	<35	<35
5319	64 Nash St	5	58	53	46	36	36	36	40	40	40	<35	<35	<35	<35	<35	<35	<35	<35	<35
5320	66 Nash St	5	-	-	-	35	35	35	39	39	39	<35	<35	<35	<35	<35	<35	<35	<35	<35
5321	151 Fragar Rd	5	63	54	40	37	37	37	41	41	41	<35	<35	<35	36	36	36	<35	<35	<35
5322	41 Maxwell St	5	63	54	40	43	43	43	47	47	47	38	38	38	42	42	42	41	41	41
5323	123 Fragar Rd	5	63	54	40	44	44	44	48	48	48	38	38	38	43	43	43	42	42	42
5324	121 Fragar Rd	5	63	54	40	43	43	43	47	47	47	38	38	38	42	42	42	41	41	41
5325	119 Fragar Rd	5	63	54	40	43	43	43	47	47	47	38	38	38	42	42	42	41	41	41
5326	117 Fragar Rd	1	63	54	40	42	42	42	46	46	46	37	37	37	41	41	41	40	40	40
5327	115 Fragar Rd	1	63	54	40	43	43	43	47	47	47	37	37	37	42	42	42	41	41	41
5328	113 Fragar Rd	1	58	54	49	41	41	41	45	45	45	37	37	37	40	40	40	39	39	39
5329	111 Fragar Rd	1	64	55	49	41	41	41	45	45	45	37	37	37	40	40	40	39	39	39
5330	109 Fragar Rd	1	64	55	49	41	41	41	45	45	45	36	36	36	40	40	40	39	39	39
5331	107 Fragar Rd	1	64	55	49	37	37	37	41	41	41	<35	<35	<35	36	36	36	35	35	35
5332	105 Fragar Rd	1	63	54	40	37	37	37	41	41	41	<35	<35	<35	36	36	36	<35	<35	<35
5333	106 Fragar Rd	1	63	54	40	38	38	38	42	42	42	<35	<35	<35	37	37	37	36	36	36
5334	95 Fragar Rd	1	63	54	40	36	36	36	40	40	40	<35	<35	<35	<35	<35	<35	<35	<35	<35
5335	99 Fragar Rd	1	63	54	40	36	36	36	40	40	40	<35	<35	<35	35	35	35	<35	<35	<35
5336	97 Fragar Rd	1	63	54	40	36	36	36	40	40	40	<35	<35	<35	<35	<35	<35	<35	<35	<35
5337	101 Fragar Rd	1	63	54	40	37	37	37	41	41	41	<35	<35	<35	36	36	36	<35	<35	<35
5338	1 Fletcher St	1	63	54	40	36	36	36	40	40	40	<35	<35	<35	35	35	35	<35	<35	<35

ID	Address	Catchment	NML			Spray Seal, dBA, LAeq(15min)			Asphalt, dBA, LAeq(15min)			Line Marking, dBA, LAeq(15min)			Signage/Furniture, dBA, LAeq(15min)			Finishing, dBA, LAeq(15min)		
			Day	Evening	Night	Day	Evening	Night	Day	Evening	Night	Day	Evening	Night	Day	Evening	Night	Day	Evening	Night
5339	88 Fragar Rd	1	63	54	40	37	37	37	41	41	41	<35	<35	<35	36	36	36	<35	<35	<35
5340	86 Fragar Rd	1	63	54	40	37	37	37	41	41	41	<35	<35	<35	36	36	36	35	35	35
5341	84 Fragar Rd	1	63	54	40	37	37	37	41	41	41	<35	<35	<35	36	36	36	35	35	35
5342	90 Fragar Rd	1	63	54	40	37	37	37	41	41	41	<35	<35	<35	36	36	36	<35	<35	<35
5343	92 Fragar Rd	1	64	55	49	36	36	36	40	40	40	<35	<35	<35	35	35	35	<35	<35	<35
5344	94 Fragar Rd	1	64	55	49	37	37	37	41	41	41	<35	<35	<35	36	36	36	<35	<35	<35
5345	96 Fragar Rd	1	64	55	49	37	37	37	41	41	41	<35	<35	<35	36	36	36	<35	<35	<35
5346	98 Fragar Rd	1	58	53	46	37	37	37	41	41	41	<35	<35	<35	36	36	36	35	35	35
5347	100 Fragar Rd	1	63	54	40	37	37	37	41	41	41	<35	<35	<35	36	36	36	35	35	35
5348	102 Fragar Rd	1	63	54	40	37	37	37	41	41	41	<35	<35	<35	36	36	36	35	35	35
5349	104 Fragar Rd	1	63	54	40	38	38	38	42	42	42	<35	<35	<35	37	37	37	36	36	36
5350	108 Fragar Rd	1	58	53	46	38	38	38	42	42	42	<35	<35	<35	37	37	37	36	36	36
5351	110 Fragar Rd	1	63	54	40	37	37	37	41	41	41	<35	<35	<35	36	36	36	<35	<35	<35
5352	112 Fragar Rd	1	63	54	40	37	37	37	41	41	41	<35	<35	<35	36	36	36	35	35	35
5353	114 Fragar Rd	1	58	53	46	40	40	40	44	44	44	<35	<35	<35	39	39	39	38	38	38
5354	116 Fragar Rd	1	58	53	46	44	44	44	48	48	48	39	39	39	43	43	43	42	42	42
5355	87 Fragar Rd	1	64	55	49	38	38	38	42	42	42	<35	<35	<35	37	37	37	36	36	36
5356	75 Fragar Rd	1	64	55	49	37	37	37	41	41	41	<35	<35	<35	36	36	36	<35	<35	<35
5357	91 Fragar Rd	1	64	55	49	37	37	37	41	41	41	<35	<35	<35	36	36	36	35	35	35
5358	89 Fragar Rd	1	63	54	40	38	38	38	42	42	42	<35	<35	<35	37	37	37	36	36	36
5359	85 Fragar Rd	1	63	54	40	38	38	38	42	42	42	<35	<35	<35	37	37	37	36	36	36
5360	83 Fragar Rd	1	63	51	40	38	38	38	42	42	42	<35	<35	<35	37	37	37	36	36	36
5361	81 Fragar Rd	1	64	55	49	37	37	37	41	41	41	<35	<35	<35	36	36	36	35	35	35
5362	79 Fragar Rd	1	58	53	46	37	37	37	41	41	41	<35	<35	<35	36	36	36	35	35	35
5363	77 Fragar Rd	1	63	54	40	37	37	37	41	41	41	<35	<35	<35	36	36	36	<35	<35	<35
5364	73 Fragar Rd	1	64	55	49	38	38	38	42	42	42	<35	<35	<35	37	37	37	36	36	36
5365	71 Fragar Rd	1	58	53	46	38	38	38	42	42	42	<35	<35	<35	37	37	37	36	36	36
5366	69 Fragar Rd	1	64	55	49	39	39	39	43	43	43	<35	<35	<35	38	38	38	37	37	37
5367	27 Hilliger Rd	1	63	54	40	37	37	37	41	41	41	<35	<35	<35	36	36	36	<35	<35	<35
5368	23 Hilliger Rd	1	58	54	49	37	37	37	41	41	41	<35	<35	<35	36	36	36	35	35	35
5369	1 Hilliger Rd	1	58	53	46	38	38	38	42	42	42	<35	<35	<35	37	37	37	36	36	36
5370	3 Hilliger Rd	1	58	53	46	38	38	38	42	42	42	<35	<35	<35	37	37	37	36	36	36
5371	5 Hilliger Rd	1	58	53	46	38	38	38	42	42	42	<35	<35	<35	37	37	37	36	36	36
5372	7 Hilliger Rd	1	63	54	40	40	40	40	44	44	44	<35	<35	<35	39	39	39	38	38	38
5373	9 Hilliger Rd	1	63	54	40	40	40	40	44	44	44	<35	<35	<35	39	39	39	38	38	38
5374	11 Hilliger Rd	1	63	54	40	38	38	38	42	42	42	<35	<35	<35	37	37	37	36	36	36
5375	13 Hilliger Rd	1	58	54	49	37	37	37	41	41	41	<35	<35	<35	36	36	36	35	35	35
5376	15 Hilliger Rd	1	64	55	49	37	37	37	41	41	41	<35	<35	<35	36	36	36	35	35	35
5377	17 Hilliger Rd	1	64	55	49	37	37	37	41	41	41	<35	<35	<35	36	36	36	35	35	35
5378	30 Irene St	1	64	55	49	38	38	38	42	42	42	<35	<35	<35	37	37	37	36	36	36
5379	12 Hilliger Rd	1	64	55	49	38	38	38	42	42	42	<35	<35	<35	37	37	37	36	36	36
5380	14 Hilliger Rd	1	70	-	-	38	38	38	42	42	42	<35	<35	<35	37	37	37	36	36	36
5381	37 Hilliger Rd	1	58	53	46	38	38	38	42	42	42	<35	<35	<35	37	37	37	36	36	36









ID	Address	Catchment	NML			Spray Seal, dBA, LAeq(15min)			Asphalt, dBA, LAeq(15min)			Line Marking, dBA, LAeq(15min)			Signage/Furniture, dBA, LAeq(15min)			Finishing, dBA, LAeq(15min)		
			Day	Evening	Night	Day	Evening	Night	Day	Evening	Night	Day	Evening	Night	Day	Evening	Night	Day	Evening	Night
5512	29 Aston Ave	1	58	54	49	39	39	39	43	43	43	<35	<35	<35	38	38	38	37	37	37
5513	27 Aston Ave	1	58	54	49	39	39	39	43	43	43	<35	<35	<35	38	38	38	37	37	37
5514	25 Aston Ave	1	58	53	46	38	38	38	42	42	42	<35	<35	<35	37	37	37	36	36	36
5515	23 Aston Ave	1	63	54	40	38	38	38	42	42	42	<35	<35	<35	37	37	37	36	36	36
5516	19 Aston Ave	1	63	54	40	38	38	38	42	42	42	<35	<35	<35	37	37	37	36	36	36
5517	17 Aston Ave	1	58	53	46	38	38	38	42	42	42	<35	<35	<35	37	37	37	36	36	36
5518	15 Aston Ave	1	63	54	40	38	38	38	42	42	42	<35	<35	<35	37	37	37	36	36	36
5519	13 Aston Ave	1	58	54	49	35	35	35	39	39	39	<35	<35	<35	<35	<35	<35	<35	<35	<35
5520	11 Aston Ave	1	58	54	49	36	36	36	40	40	40	<35	<35	<35	<35	<35	<35	<35	<35	<35
5521	9 Aston Ave	1	63	51	40	35	35	35	39	39	39	<35	<35	<35	<35	<35	<35	<35	<35	<35
5522	7 Aston Ave	1	63	51	40	35	35	35	39	39	39	<35	<35	<35	<35	<35	<35	<35	<35	<35
5523	5 Aston Ave	1	63	51	40	36	36	36	40	40	40	<35	<35	<35	<35	<35	<35	<35	<35	<35
5524	3 Aston Ave	1	63	51	40	36	36	36	40	40	40	<35	<35	<35	<35	<35	<35	<35	<35	<35
5525	4 Aston Ave	1	64	55	49	36	36	36	40	40	40	<35	<35	<35	<35	<35	<35	<35	<35	<35
5526	6 Aston Ave	1	58	53	46	35	35	35	39	39	39	<35	<35	<35	<35	<35	<35	<35	<35	<35
5527	8 Aston Ave	1	63	54	40	<35	<35	<35	39	39	39	<35	<35	<35	<35	<35	<35	<35	<35	<35
5528	10 Aston Ave	1	58	53	46	<35	<35	<35	39	39	39	<35	<35	<35	<35	<35	<35	<35	<35	<35
5529	14 Aston Ave	1	58	54	49	<35	<35	<35	38	38	38	<35	<35	<35	<35	<35	<35	<35	<35	<35
5530	16 Aston Ave	1	58	54	49	<35	<35	<35	38	38	38	<35	<35	<35	<35	<35	<35	<35	<35	<35
5531	18 Aston Ave	1	58	53	46	<35	<35	<35	38	38	38	<35	<35	<35	<35	<35	<35	<35	<35	<35
5532	22 Aston Ave	1	58	53	46	36	36	36	40	40	40	<35	<35	<35	35	35	35	<35	<35	<35
5533	24 Aston Ave	1	63	54	40	36	36	36	40	40	40	<35	<35	<35	35	35	35	<35	<35	<35
5534	26 Aston Ave	1	63	54	40	37	37	37	41	41	41	<35	<35	<35	36	36	36	<35	<35	<35
5535	4 Treetops Ave	1	63	54	40	46	46	46	50	50	50	31	31	31	45	45	45	44	44	44
5536	27 Treetops Ave	1	58	54	49	39	39	39	43	43	43	<35	<35	<35	38	38	38	37	37	37
5537	25 Treetops Ave	1	63	54	40	40	40	40	44	44	44	<35	<35	<35	39	39	39	38	38	38
5538	21 Treetops Ave	1	63	54	40	40	40	40	44	44	44	29	29	29	39	39	39	38	38	38
5539	19 Treetops Ave	1	63	54	40	41	41	41	45	45	45	29	29	29	40	40	40	39	39	39
5540	17 Treetops Ave	1	64	55	49	41	41	41	45	45	45	29	29	29	40	40	40	39	39	39
5541	17 Treetops Ave	1	64	55	49	42	42	42	46	46	46	29	29	29	41	41	41	40	40	40
5542	15 Treetops Ave	1	64	55	49	42	42	42	46	46	46	29	29	29	41	41	41	40	40	40
5543	13 Treetops Ave	1	58	53	46	43	43	43	47	47	47	29	29	29	42	42	42	41	41	41
5544	6 Treetops Ave	1	70	-	-	44	44	44	48	48	48	31	31	31	43	43	43	42	42	42
5545	8 Treetops Ave	1	63	54	40	43	43	43	47	47	47	30	30	30	42	42	42	41	41	41
5546	10 Treetops Ave	1	58	53	46	41	41	41	45	45	45	29	29	29	40	40	40	39	39	39
5547	12 Treetops Ave	1	58	54	49	40	40	40	44	44	44	29	29	29	39	39	39	38	38	38
5548	14 Treetops Ave	1	58	54	49	39	39	39	43	43	43	<35	<35	<35	38	38	38	37	37	37
5549	16 Treetops Ave	1	58	53	46	38	38	38	42	42	42	<35	<35	<35	37	37	37	36	36	36
5550	18 Treetops Ave	1	63	54	40	38	38	38	42	42	42	<35	<35	<35	37	37	37	36	36	36
5551	20 Treetops Ave	1	64	55	49	38	38	38	42	42	42	<35	<35	<35	37	37	37	36	36	36
5552	24 Treetops Ave	1	63	54	40	37	37	37	41	41	41	<35	<35	<35	36	36	36	<35	<35	<35
5553	26 Treetops Ave	1	63	54	40	36	36	36	40	40	40	<35	<35	<35	<35	<35	<35	<35	<35	<35
5554	31 Treetops Ave	1	63	54	40	38	38	38	42	42	42	<35	<35	<35	37	37	37	36	36	36

ID	Address	Catchment	NML			Spray Seal, dBA, LAeq(15min)			Asphalt, dBA, LAeq(15min)			Line Marking, dBA, LAeq(15min)			Signage/Furniture, dBA, LAeq(15min)			Finishing, dBA, LAeq(15min)		
			Day	Evening	Night	Day	Evening	Night	Day	Evening	Night	Day	Evening	Night	Day	Evening	Night	Day	Evening	Night
5555	33 Treetops Ave	1	58	54	49	37	37	37	41	41	41	<35	<35	<35	36	36	36	<35	<35	<35
5556	8 Opal Cl	1	64	55	49	39	39	39	43	43	43	<35	<35	<35	38	38	38	37	37	37
5557	7 Opal Cl	1	70	-	-	37	37	37	41	41	41	<35	<35	<35	36	36	36	<35	<35	<35
5558	6 Opal Cl	1	58	53	46	36	36	36	40	40	40	<35	<35	<35	<35	<35	<35	<35	<35	<35
5559	5 Opal Cl	1	64	55	49	36	36	36	40	40	40	<35	<35	<35	<35	<35	<35	<35	<35	<35
5560	4 Opal Cl	1	58	53	46	37	37	37	41	41	41	<35	<35	<35	36	36	36	<35	<35	<35
5561	3 Opal Cl	1	58	53	46	38	38	38	42	42	42	<35	<35	<35	37	37	37	36	36	36
5562	2 Opal Cl	1	63	54	40	40	40	40	44	44	44	30	30	30	39	39	39	38	38	38
5563	32 Aston Ave	1	58	53	46	38	38	38	42	42	42	<35	<35	<35	37	37	37	36	36	36
5564	34 Aston Ave	1	58	54	49	38	38	38	42	42	42	<35	<35	<35	37	37	37	36	36	36
5565	9 Timgalen Ave	1	58	54	49	36	36	36	40	40	40	<35	<35	<35	<35	<35	<35	<35	<35	<35
5566	7 Timgalen Ave	1	58	54	49	36	36	36	40	40	40	<35	<35	<35	35	35	35	<35	<35	<35
5567	5 Timgalen Ave	1	58	53	46	37	37	37	41	41	41	<35	<35	<35	36	36	36	35	35	35
5568	3 Timgalen Ave	1	58	53	46	37	37	37	41	41	41	<35	<35	<35	36	36	36	35	35	35
5569	4 Timgalen Ave	1	63	54	40	36	36	36	40	40	40	<35	<35	<35	<35	<35	<35	<35	<35	<35
5570	2 Timgalen Ave	1	63	54	40	36	36	36	40	40	40	<35	<35	<35	<35	<35	<35	<35	<35	<35
5571	149 Smith St_3	1	63	54	40	37	37	37	41	41	41	<35	<35	<35	36	36	36	<35	<35	<35
5572	151 Smith St	1	63	54	40	35	35	35	39	39	39	<35	<35	<35	<35	<35	<35	<35	<35	<35
5573	176 Smith St	1	58	53	46	36	36	36	40	40	40	<35	<35	<35	35	35	35	<35	<35	<35
5574	164 Smith St	1	63	54	40	37	37	37	41	41	41	<35	<35	<35	36	36	36	<35	<35	<35
5575	172 Smith St	1	63	54	40	37	37	37	41	41	41	<35	<35	<35	36	36	36	<35	<35	<35
5576	170 Smith St	1	63	54	40	37	37	37	41	41	41	<35	<35	<35	36	36	36	35	35	35
5577	168 Smith St	1	64	55	49	38	38	38	42	42	42	<35	<35	<35	37	37	37	36	36	36
5578	166 Smith St	1	64	55	49	38	38	38	42	42	42	<35	<35	<35	37	37	37	36	36	36
5579	164 Smith St	1	64	55	49	39	39	39	43	43	43	<35	<35	<35	38	38	38	37	37	37
5580	162 Smith St	1	58	53	46	39	39	39	43	43	43	<35	<35	<35	38	38	38	37	37	37
5581	160 Smith St	1	63	54	40	40	40	40	44	44	44	<35	<35	<35	39	39	39	38	38	38
5582	158 Smith St	1	58	53	46	40	40	40	44	44	44	28	28	28	39	39	39	38	38	38
5583	156 Smith St	1	58	53	46	41	41	41	45	45	45	28	28	28	40	40	40	39	39	39
5584	160 Smith St	1	58	54	49	41	41	41	45	45	45	28	28	28	40	40	40	39	39	39
5585	131 Smith St	1	58	54	49	41	41	41	45	45	45	28	28	28	40	40	40	39	39	39
5586	130 Smith St	1	58	54	49	41	41	41	45	45	45	28	28	28	40	40	40	39	39	39
5587	135 Smith St	1	58	54	49	40	40	40	44	44	44	28	28	28	39	39	39	38	38	38
5588	137 Smith St	1	58	53	46	40	40	40	44	44	44	<35	<35	<35	39	39	39	38	38	38
5589	139 Smith St	1	64	55	49	39	39	39	43	43	43	<35	<35	<35	38	38	38	37	37	37
5590	141 Smith St	1	63	54	40	40	40	40	44	44	44	<35	<35	<35	39	39	39	38	38	38
5591	143 Smith St	1	58	53	46	39	39	39	43	43	43	<35	<35	<35	38	38	38	37	37	37
5592	145 Smith St	1	58	53	46	38	38	38	42	42	42	<35	<35	<35	37	37	37	36	36	36
5593	147 Smith St	1	58	54	49	38	38	38	42	42	42	<35	<35	<35	37	37	37	36	36	36
5594	6 Penrose Cr	1	-	-	-	38	38	38	42	42	42	<35	<35	<35	37	37	37	36	36	36
5595	5 Penrose Cr	1	58	54	49	37	37	37	41	41	41	<35	<35	<35	36	36	36	<35	<35	<35
5596	149 Smith St_2	1	64	55	49	37	37	37	41	41	41	<35	<35	<35	36	36	36	<35	<35	<35
5597	149 Smith St_1	1	63	54	40	36	36	36	40	40	40	<35	<35	<35	35	35	35	<35	<35	<35

ID	Address	Catchment	NML			Spray Seal, dBA, LAeq(15min)			Asphalt, dBA, LAeq(15min)			Line Marking, dBA, LAeq(15min)			Signage/Furniture, dBA, LAeq(15min)			Finishing, dBA, LAeq(15min)		
			Day	Evening	Night	Day	Evening	Night	Day	Evening	Night	Day	Evening	Night	Day	Evening	Night	Day	Evening	Night
5598	12 Penrose Cr	1	63	51	40	38	38	38	42	42	42	<35	<35	<35	37	37	37	36	36	36
5599	2 Penrose Cr	1	63	51	40	37	37	37	41	41	41	<35	<35	<35	36	36	36	35	35	35
5600	4 Penrose Cr	1	63	51	40	38	38	38	42	42	42	<35	<35	<35	37	37	37	36	36	36
5601	8 Penrose Cr	1	64	55	49	38	38	38	42	42	42	<35	<35	<35	37	37	37	36	36	36
5602	10 Penrose Cr	1	58	53	46	38	38	38	42	42	42	<35	<35	<35	37	37	37	36	36	36
5603	14 Penrose Cr	1	62	54	43	38	38	38	42	42	42	<35	<35	<35	37	37	37	36	36	36
5604	16 Penrose Cr	1	58	53	46	38	38	38	42	42	42	<35	<35	<35	37	37	37	36	36	36
5605	18 Penrose Cr	1	58	53	46	38	38	38	42	42	42	<35	<35	<35	37	37	37	36	36	36
5606	20 Penrose Cr	1	58	54	49	38	38	38	42	42	42	<35	<35	<35	37	37	37	36	36	36
5607	22 Penrose Cr	1	58	54	49	39	39	39	43	43	43	<35	<35	<35	38	38	38	37	37	37
5608	24 Penrose Cr	1	58	54	49	38	38	38	42	42	42	<35	<35	<35	37	37	37	36	36	36
5609	26 Penrose Cr	1	58	54	49	38	38	38	42	42	42	<35	<35	<35	37	37	37	36	36	36
5610	28 Penrose Cr	1	58	53	46	38	38	38	42	42	42	<35	<35	<35	37	37	37	36	36	36
5611	30 Penrose Cr	1	63	54	40	38	38	38	42	42	42	<35	<35	<35	37	37	37	36	36	36
5612	32 Penrose Cr	1	63	54	40	38	38	38	42	42	42	<35	<35	<35	37	37	37	36	36	36
5613	34 Penrose Cr	1	58	53	46	39	39	39	43	43	43	<35	<35	<35	38	38	38	37	37	37
5614	36 Penrose Cr	1	63	54	40	39	39	39	43	43	43	<35	<35	<35	38	38	38	37	37	37
5615	38 Penrose Cr	1	63	54	40	39	39	39	43	43	43	<35	<35	<35	38	38	38	37	37	37
5616	40 Penrose Cr	1	63	54	40	39	39	39	43	43	43	<35	<35	<35	38	38	38	37	37	37
5617	42 Penrose Cr	1	64	55	49	40	40	40	44	44	44	<35	<35	<35	39	39	39	38	38	38
5618	44 Penrose Cr	1	64	55	49	39	39	39	43	43	43	<35	<35	<35	38	38	38	37	37	37
5619	46 Penrose Cr	1	58	53	46	39	39	39	43	43	43	<35	<35	<35	38	38	38	37	37	37
5620	48 Penrose Cr	1	63	54	40	<35	<35	<35	39	39	39	<35	<35	<35	<35	<35	<35	<35	<35	<35
5621	50 Penrose Cr	1	63	54	40	<35	<35	<35	39	39	39	<35	<35	<35	<35	<35	<35	<35	<35	<35
5622	52 Penrose Cr	1	58	53	46	<35	<35	<35	38	38	38	<35	<35	<35	<35	<35	<35	<35	<35	<35
5623	54 Penrose Cr	1	64	55	49	<35	<35	<35	37	37	37	<35	<35	<35	<35	<35	<35	<35	<35	<35
5624	56 Penrose Cr	1	64	55	49	<35	<35	<35	36	36	36	<35	<35	<35	<35	<35	<35	<35	<35	<35
5625	58 Penrose Cr	1	58	54	49	<35	<35	<35	36	36	36	<35	<35	<35	<35	<35	<35	<35	<35	<35
5626	60 Penrose Cr	1	58	54	49	<35	<35	<35	36	36	36	<35	<35	<35	<35	<35	<35	<35	<35	<35
5627	75 Penrose Cr	1	58	54	49	35	35	35	39	39	39	<35	<35	<35	<35	<35	<35	<35	<35	<35
5628	73 Penrose Cr	1	58	53	46	35	35	35	39	39	39	<35	<35	<35	<35	<35	<35	<35	<35	<35
5629	71 Penrose Cr	1	63	54	40	36	36	36	40	40	40	<35	<35	<35	<35	<35	<35	<35	<35	<35
5630	69 Penrose Cr	1	64	55	49	<35	<35	<35	37	37	37	<35	<35	<35	<35	<35	<35	<35	<35	<35
5631	67 Penrose Cr	1	58	53	46	<35	<35	<35	37	37	37	<35	<35	<35	<35	<35	<35	<35	<35	<35
5632	55 Penrose Cr	1	63	54	40	<35	<35	<35	37	37	37	<35	<35	<35	<35	<35	<35	<35	<35	<35
5633	53 Penrose Cr	1	63	54	40	37	37	37	41	41	41	<35	<35	<35	36	36	36	<35	<35	<35
5634	37 Penrose Cr	1	63	54	40	38	38	38	42	42	42	<35	<35	<35	37	37	37	36	36	36
5635	35 Penrose Cr	1	58	54	49	37	37	37	41	41	41	<35	<35	<35	36	36	36	35	35	35
5636	33 Penrose Cr	1	58	54	49	38	38	38	42	42	42	<35	<35	<35	37	37	37	36	36	36
5637	31 Penrose Cr	1	63	54	40	37	37	37	41	41	41	<35	<35	<35	36	36	36	35	35	35
5638	29 Penrose Cr	1	58	54	49	37	37	37	41	41	41	<35	<35	<35	36	36	36	<35	<35	<35
5639	27 Penrose Cr_2	1	64	55	49	37	37	37	41	41	41	<35	<35	<35	36	36	36	<35	<35	<35
5640	27 Penrose Cr_1	1	64	55	49	36	36	36	40	40	40	<35	<35	<35	35	35	35	<35	<35	<35

ID	Address	Catchment	NML			Spray Seal, dBA, LAeq(15min)			Asphalt, dBA, LAeq(15min)			Line Marking, dBA, LAeq(15min)			Signage/Furniture, dBA, LAeq(15min)			Finishing, dBA, LAeq(15min)		
			Day	Evening	Night	Day	Evening	Night	Day	Evening	Night	Day	Evening	Night	Day	Evening	Night	Day	Evening	Night
5641	25 Penrose Cr	1	63	51	40	37	37	37	41	41	41	<35	<35	<35	36	36	36	<35	<35	<35
5642	23 Penrose Cr	1	64	55	49	37	37	37	41	41	41	<35	<35	<35	36	36	36	35	35	35
5643	21 Penrose Cr	1	64	55	49	37	37	37	41	41	41	<35	<35	<35	36	36	36	35	35	35
5644	19 Penrose Cr	1	58	53	46	38	38	38	42	42	42	<35	<35	<35	37	37	37	36	36	36
5645	17 Penrose Cr	1	58	53	46	38	38	38	42	42	42	<35	<35	<35	37	37	37	36	36	36
5646	15 Penrose Cr	1	58	53	46	37	37	37	41	41	41	<35	<35	<35	36	36	36	35	35	35
5647	Penrith Christian School- Car park_2	11	63	54	40	43	43	43	47	47	47	48	48	48	42	42	42	41	41	41
5648	Penrith Christian School- Car park_1	11	63	54	40	42	42	42	46	46	46	48	48	48	41	41	41	40	40	40
5649	33 Nash St	5	58	53	46	<35	<35	<35	39	39	39	<35	<35	<35	<35	<35	<35	<35	<35	<35
5650	7 Penrose Cr	1	58	54	49	37	37	37	41	41	41	<35	<35	<35	36	36	36	<35	<35	<35
5651	9 Penrose Cr	1	58	54	49	37	37	37	41	41	41	<35	<35	<35	36	36	36	<35	<35	<35
5652	11 Penrose Cr_1	1	58	54	49	37	37	37	41	41	41	<35	<35	<35	36	36	36	<35	<35	<35
5653	11 Penrose Cr_2	1	58	54	49	36	36	36	40	40	40	<35	<35	<35	<35	<35	<35	<35	<35	<35
5654	13 Penrose Cr	1	58	53	46	37	37	37	41	41	41	<35	<35	<35	36	36	36	<35	<35	<35
5655	77 Penrose Cr	1	63	54	40	<35	<35	<35	39	39	39	<35	<35	<35	<35	<35	<35	<35	<35	<35
5656	79 Penrose Cr	1	58	54	49	<35	<35	<35	39	39	39	<35	<35	<35	<35	<35	<35	<35	<35	<35
5657	81 Penrose Cr	1	63	54	40	35	35	35	39	39	39	<35	<35	<35	<35	<35	<35	<35	<35	<35
5658	26 Baronessa Rd	1	63	54	40	40	40	40	44	44	44	<35	<35	<35	39	39	39	38	38	38
5659	67 Butler Cr	1	64	55	49	39	39	39	43	43	43	<35	<35	<35	38	38	38	37	37	37
5660	65 Butler Cr	1	64	55	49	39	39	39	43	43	43	<35	<35	<35	38	38	38	37	37	37
5661	63 Butler Cr	1	58	53	46	39	39	39	43	43	43	<35	<35	<35	38	38	38	37	37	37
5662	61 Butler Cr	1	63	54	40	39	39	39	43	43	43	<35	<35	<35	38	38	38	37	37	37
5663	59 Butler Cr	1	58	53	46	39	39	39	43	43	43	<35	<35	<35	38	38	38	37	37	37
5664	57 Butler Cr	1	63	54	40	39	39	39	43	43	43	<35	<35	<35	38	38	38	37	37	37
5665	55 Butler Cr	1	64	55	49	39	39	39	43	43	43	<35	<35	<35	38	38	38	37	37	37
5666	53 Butler Cr	1	63	54	40	39	39	39	43	43	43	<35	<35	<35	38	38	38	37	37	37
5667	51 Butler Cr	1	58	53	46	39	39	39	43	43	43	<35	<35	<35	38	38	38	37	37	37
5668	49 Butler Cr	1	63	54	40	39	39	39	43	43	43	<35	<35	<35	38	38	38	37	37	37
5669	47 Butler Cr	1	58	54	49	40	40	40	44	44	44	<35	<35	<35	39	39	39	38	38	38
5670	45 Butler Cr	1	63	54	40	40	40	40	44	44	44	<35	<35	<35	39	39	39	38	38	38
5671	43 Butler Cr	1	58	53	46	40	40	40	44	44	44	<35	<35	<35	39	39	39	38	38	38
5672	41 Butler Cr	1	58	53	46	40	40	40	44	44	44	<35	<35	<35	39	39	39	38	38	38
5673	39 Butler Cr	1	58	54	49	40	40	40	44	44	44	25	25	25	39	39	39	38	38	38
5674	37 Butler Cr	1	58	54	49	41	41	41	45	45	45	25	25	25	40	40	40	39	39	39
5675	35 Butler Cr	1	64	55	49	41	41	41	45	45	45	25	25	25	40	40	40	39	39	39
5676	33 Butler Cr	1	64	55	49	41	41	41	45	45	45	25	25	25	40	40	40	39	39	39
5677	31 Butler Cr	1	64	55	49	42	42	42	46	46	46	25	25	25	41	41	41	40	40	40
5678	29 Butler Cr	1	64	55	49	43	43	43	47	47	47	25	25	25	42	42	42	41	41	41
5679	27 Butler Cr	1	58	53	46	44	44	44	48	48	48	25	25	25	43	43	43	42	42	42
5680	25 Butler Cr	1	58	53	46	45	45	45	49	49	49	25	25	25	44	44	44	43	43	43
5681	24 Butler Cr	1	63	54	40	43	43	43	47	47	47	25	25	25	42	42	42	41	41	41
5682	26 Butler Cr	1	58	53	46	42	42	42	46	46	46	26	26	26	41	41	41	40	40	40
5683	28 Butler Cr	1	58	54	49	41	41	41	45	45	45	26	26	26	40	40	40	39	39	39



ID	Address	Catchment	NML			Spray Seal, dBA, LAeq(15min)			Asphalt, dBA, LAeq(15min)			Line Marking, dBA, LAeq(15min)			Signage/Furniture, dBA, LAeq(15min)			Finishing, dBA, LAeq(15min)		
			Day	Evening	Night	Day	Evening	Night	Day	Evening	Night	Day	Evening	Night	Day	Evening	Night	Day	Evening	Night
5727	150 Jamison Rd	1	64	55	49	<35	<35	<35	36	36	36	<35	<35	<35	<35	<35	<35	<35	<35	<35
5728	152 Jamison Rd	1	64	55	49	<35	<35	<35	36	36	36	<35	<35	<35	<35	<35	<35	<35	<35	<35
5729	154 Jamison Rd	1	58	54	49	<35	<35	<35	36	36	36	<35	<35	<35	<35	<35	<35	<35	<35	<35
Ed 01	Orchard Hills Public School	Edu	-	-	-	<35	<35	<35	<35	<35	<35	<35	<35	<35	<35	<35	<35	<35	<35	<35
Ed 02	Penrith Christian School	Edu	-	-	-	49	49	49	53	53	53	53	53	53	48	48	48	47	47	47
Ed 03	Platypus Playground Centre	Edu	-	-	-	39	39	39	43	43	43	<35	<35	<35	38	38	38	37	37	37
Ed 04	Mary Mackillop Primary School	Edu	-	-	-	40	40	40	44	44	44	<35	<35	<35	39	39	39	38	38	38
Ed 05	Montgrove College	Edu	-	-	-	46	46	46	50	50	50	59	59	59	45	45	45	44	44	44
Ed 06	Orchard Hills Preschool	Edu	-	-	-	40	40	40	44	44	44	59	59	59	39	39	39	38	38	38
Ed 07	Kingswood High school	Edu	-	-	-	41	41	41	45	45	45	46	46	46	40	40	40	39	39	39
Ed 08	Kingswood South Public School	Edu	-	-	-	54	54	54	58	58	58	38	38	38	53	53	53	52	52	52
FF10	Kingswood High School- Playing fields	4	70	-	-	42	42	42	46	46	46	48	48	48	41	41	41	40	40	40
FF11	Kingswood Sth Primary School- Playing field	4	70	-	-	52	52	52	56	56	56	37	37	37	51	51	51	50	50	50
FF12	Mary Mackillop Primary School- Playground	5	70	-	-	41	41	41	45	45	45	48	48	48	40	40	40	39	39	39
FF13	Mazeepa Ave- Park	2	70	-	-	56	56	56	60	60	60	43	43	43	55	55	55	54	54	54
FF14	Oberon Crescent- park	5	70	-	-	49	49	49	53	53	53	46	46	46	48	48	48	47	47	47
FF15	Penrith Anglican College- Play Area	16	70	-	-	<35	<35	<35	<35	<35	<35	<35	<35	<35	<35	<35	<35	<35	<35	<35
FF16	Penrith Anglican College- Playing fields	16	65	-	-	<35	<35	<35	<35	<35	<35	<35	<35	<35	<35	<35	<35	<35	<35	<35
FF17	Penrith Anglican College- Quadrangle	16	65	-	-	<35	<35	<35	<35	<35	<35	<35	<35	<35	<35	<35	<35	<35	<35	<35
FF18	Penrith Christian School- Basketball Court	11	55	-	-	56	56	56	60	60	60	44	44	44	55	55	55	54	54	54
FF19	Penrith Christian School- Playground 1	11	55	-	-	43	43	43	47	47	47	49	49	49	42	42	42	41	41	41
FF20	Penrith Christian School- Playing field	11	55	-	-	46	46	46	50	50	50	44	44	44	45	45	45	44	44	44
FF21	Penrith Christian School- Quadrangle	11	65	-	-	45	45	45	49	49	49	50	50	50	44	44	44	43	43	43
FF22	Penrith Golf Course	14	65	-	-	49	49	49	53	53	53	29	29	29	48	48	48	47	47	47
FF23	Penrith Golf Course	14	70	-	-	46	46	46	50	50	50	24	24	24	45	45	45	44	44	44
FF24	Samual Foster Dr- Park	5	70	-	-	<35	<35	<35	39	39	39	<35	<35	<35	<35	<35	<35	<35	<35	<35
FF25	Stafford Street- Park	1	70	-	-	43	43	43	47	47	47	23	23	23	42	42	42	41	41	41
FF6	Butler Cr- Park	1	70	-	-	40	40	40	44	44	44	<35	<35	<35	39	39	39	38	38	38
FF7	Greenway Drive- Park	1	70	-	-	40	40	40	44	44	44	<35	<35	<35	39	39	39	38	38	38
FF8	Hilliger Road- Park	6	71	-	-	57	57	57	61	61	61	59	59	59	56	56	56	55	55	55
FF9	Kingswood High School- Playing fields	4	72	-	-	42	42	42	46	46	46	39	39	39	41	41	41	40	40	40
NC 01	Noise Catchment 1	1	58	53	46	51	51	51	55	55	55	30	30	30	50	50	50	49	49	49
NC 02	Noise Catchment 2	2	58	53	46	60	60	60	64	64	64	32	32	32	59	59	59	58	58	58
NC 03	Noise Catchment 3	3	63	57	40	61	61	61	65	65	65	33	33	33	60	60	60	59	59	59
NC 04	Noise Catchment 4	4	63	57	40	51	51	51	55	55	55	33	33	33	50	50	50	49	49	49
NC 05	Noise Catchment 5	5	64	55	49	44	44	44	48	48	48	54	54	54	43	43	43	42	42	42
NC 06	Noise Catchment 6	6	64	55	49	60	60	60	64	64	64	68	68	68	59	59	59	58	58	58
NC 07	Noise Catchment 7	7	62	59	54	60	60	60	64	64	64	67	67	67	59	59	59	58	58	58
NC 08	Noise Catchment 8	8	64	55	49	46	46	46	50	50	50	48	48	48	45	45	45	44	44	44
NC 09	Noise Catchment 9	9	58	57	49	40	40	40	44	44	44	37	37	37	39	39	39	38	38	38
NC 10	Noise Catchment 10	10	55	48	39	57	57	57	61	61	61	34	34	34	56	56	56	55	55	55
NC 11	Noise Catchment 11	11	55	48	39	44	44	44	48	48	48	35	35	35	43	43	43	42	42	42
NC 12	Noise Catchment 12	12	58	57	49	40	40	40	44	44	44	<35	<35	<35	39	39	39	38	38	38



Predicted LAeq(15min) Noise Levels – Compounds, With Barriers

































ID	Address	Catchment	NML			Compound 1, dBA, LAeq(15min)			Compound 2, dBA, LAeq(15min)			Compound 3, dBA, LAeq(15min)			Compound 4, dBA, LAeq(15min)		
			Day	Evening	Night	Day	Evening	Night	Day	Evening	Night	Day	Evening	Night	Day	Evening	Night
3363_A	49 Garswood Rd	9	63	54	40	<35	<35	<35	<35	<35	<35	<35	<35	<35	<35	<35	
3364_A	51 Garswood Rd	9	63	54	40	<35	<35	<35	<35	<35	<35	<35	<35	<35	<35	<35	
3365_A	57 Garswood Rd	9	63	54	40	<35	<35	<35	<35	<35	<35	<35	<35	<35	<35	<35	
3366_A	37 Tent St	9	58	54	49	<35	<35	<35	<35	<35	<35	<35	<35	<35	<35	<35	
3367_A	39 Tent St	4	58	54	49	<35	<35	<35	<35	<35	<35	<35	<35	<35	<35	<35	
3368_A	41 Tent St	4	58	53	46	<35	<35	<35	<35	<35	<35	<35	<35	<35	<35	<35	
3369_A	43 Tent St	4	58	53	46	<35	<35	<35	<35	<35	<35	<35	<35	<35	<35	<35	
3370_A	54 Jamison Rd	4	58	53	46	<35	<35	<35	<35	<35	<35	<35	<35	<35	<35	<35	
3371_A	124 Jamison Rd	4	58	53	46	<35	<35	<35	<35	<35	<35	<35	<35	<35	<35	<35	
3372_A	126 Jamison Rd	1	58	53	46	<35	<35	<35	<35	<35	<35	<35	<35	<35	<35	<35	
3373_A	52 South St	1	58	54	49	<35	<35	<35	<35	<35	<35	<35	<35	<35	<35	<35	
3374_A	54 South St	9	58	54	49	<35	<35	<35	<35	<35	<35	<35	<35	<35	<35	<35	
3375_A	50 South St	9	58	53	46	<35	<35	<35	<35	<35	<35	<35	<35	<35	<35	<35	
3376_A	45 Tent St	9	58	53	46	<35	<35	<35	<35	<35	<35	<35	<35	<35	<35	<35	
3377_A	47 Tent St	4	64	55	49	<35	<35	<35	<35	<35	<35	<35	<35	<35	<35	<35	
3378_A	1 Stapley St	4	63	54	40	<35	<35	<35	<35	<35	<35	<35	<35	<35	<35	<35	
3379_A	47 Smith St	4	58	53	46	<35	<35	<35	<35	<35	<35	<35	<35	<35	<35	<35	
3380_A	49 Smith St	4	64	55	49	<35	<35	<35	<35	<35	<35	<35	<35	<35	<35	<35	
3381_A	2 Fragar Rd	4	58	53	46	<35	<35	<35	<35	<35	<35	<35	<35	<35	<35	<35	
3382_A	Kingswood Sth Primary School- Bldg 11	2	-	-	-	<35	<35	<35	<35	<35	<35	<35	<35	<35	<35	<35	
3383_A	Kingswood Sth Primary School- Bldg 12	4	64	55	49	<35	<35	<35	<35	<35	<35	<35	<35	<35	<35	<35	
3384_A	1 Piper Cl	4	64	55	49	<35	<35	<35	<35	<35	<35	<35	<35	<35	<35	<35	
3385_A	230 Castle Rd	4	64	55	49	<35	<35	<35	<35	<35	<35	<35	<35	<35	<35	<35	
3386_A	63 Frogmore Road_6	8	64	55	49	<35	<35	<35	<35	<35	<35	<35	<35	<35	<35	<35	
3387_A	63 Frogmore Road_5	8	63	54	40	<35	<35	<35	<35	<35	<35	<35	<35	<35	<35	<35	
3388_A	63 Frogmore Road_3	8	58	53	46	<35	<35	<35	<35	<35	<35	<35	<35	<35	<35	<35	
3389_A	63 Frogmore Road_4	8	63	54	40	<35	<35	<35	<35	<35	<35	<35	<35	<35	<35	<35	
3390_A	63 Frogmore Road_2	8	63	54	40	<35	<35	<35	<35	<35	<35	<35	<35	<35	<35	<35	
3391_A	Penrith Christian School- Bldg 11	8	63	54	40	<35	<35	<35	<35	<35	<35	<35	<35	<35	<35	<35	
3392_A	Penrith Christian School- Bldg 10	11	64	55	49	<35	<35	<35	<35	<35	<35	<35	<35	<35	<35	<35	
3393_A	Penrith Christian School- Bldg 9	11	58	54	49	<35	<35	<35	<35	<35	<35	<35	<35	<35	<35	<35	
3394_A	Penrith Christian School- Bldg 5	11	58	54	49	<35	<35	<35	<35	<35	<35	<35	<35	<35	<35	<35	
3395_A	Penrith Christian School- Bldg 2	11	58	53	46	<35	<35	<35	<35	<35	<35	<35	<35	<35	<35	<35	
3396_A	Penrith Christian School- Bldg 4	11	63	54	40	<35	<35	<35	<35	<35	<35	<35	<35	<35	<35	<35	
3397_A	Penrith Christian School- Bldg 8	11	58	54	49	<35	<35	<35	<35	<35	<35	<35	<35	<35	<35	<35	
3398_A	Penrith Christian School- Bldg 7	11	63	54	40	<35	<35	<35	<35	<35	<35	<35	<35	<35	<35	<35	
3401_A	2063 The Northern Road	11	63	54	40	40	40	40	39	39	39	36	36	36	<35	<35	<35















ID	Address	Catchment	NML			Compound 1, dBA, LAeq(15min)			Compound 2, dBA, LAeq(15min)			Compound 3, dBA, LAeq(15min)			Compound 4, dBA, LAeq(15min)		
			Day	Evening	Night	Day	Evening	Night	Day	Evening	Night	Day	Evening	Night	Day	Evening	Night
3648_A	39 Frogmore Rd	8	64	55	49	<35	<35	<35	<35	<35	<35	<35	<35	<35	<35	<35	<35
3649_A	47 Frogmore Rd	8	58	53	46	<35	<35	<35	<35	<35	<35	<35	<35	<35	<35	<35	<35
3650_A	55 Frogmore Rd	8	58	53	46	<35	<35	<35	<35	<35	<35	<35	<35	<35	<35	<35	<35
3651_A	63 Frogmore Rd	8	63	54	40	<35	<35	<35	<35	<35	<35	<35	<35	<35	<35	<35	<35
3652_A	1832 The Northern Road	8	58	54	49	<35	<35	<35	<35	<35	<35	<35	<35	<35	<35	<35	<35
3653_A	1840 The Northern Road_1	8	63	54	40	<35	<35	<35	<35	<35	<35	<35	<35	<35	<35	<35	<35
3654_A	95 Frogmore Rd	7	58	53	46	<35	<35	<35	<35	<35	<35	<35	<35	<35	<35	<35	<35
3655_A	89 Frogmore Rd	7	58	53	46	<35	<35	<35	<35	<35	<35	<35	<35	<35	<35	<35	<35
3656_A	87 Frogmore Rd	8	63	54	40	<35	<35	<35	<35	<35	<35	<35	<35	<35	<35	<35	<35
3657_A	88 Frogmore Rd	8	63	54	40	<35	<35	<35	<35	<35	<35	<35	<35	<35	<35	<35	<35
3658_A	80 Frogmore Rd	8	64	55	49	<35	<35	<35	<35	<35	<35	<35	<35	<35	<35	<35	<35
3659_A	Penrith Christian School- Bldg 6	8	58	53	46	<35	<35	<35	<35	<35	<35	<35	<35	<35	35	35	35
3660_A	Penrith Christian School- Bldg 3	11	58	53	46	<35	<35	<35	<35	<35	<35	<35	<35	<35	<35	<35	<35
3661_A	Penrith Christian School- Bldg 1	11	64	55	49	<35	<35	<35	<35	<35	<35	<35	<35	<35	<35	<35	<35
3662_A	Penrith Christian School- Groundskeeping	11	64	55	49	<35	<35	<35	<35	<35	<35	<35	<35	<35	<35	<35	<35
3663_A	20 Simeon Rd	11	58	53	46	<35	<35	<35	<35	<35	<35	<35	<35	<35	<35	<35	<35
3664_A	60 Frogmore Rd	12	63	54	40	<35	<35	<35	<35	<35	<35	<35	<35	<35	<35	<35	<35
3665_A	50 Frogmore Rd	8	64	55	49	<35	<35	<35	<35	<35	<35	<35	<35	<35	<35	<35	<35
3666_A	307 Homestead Rd	8	58	53	46	<35	<35	<35	<35	<35	<35	<35	<35	<35	53	53	53
3667_A	305 Homestead Rd	11	58	53	46	<35	<35	<35	<35	<35	<35	<35	<35	<35	49	49	49
3668_A	295 Homestead Rd	11	64	55	49	<35	<35	<35	<35	<35	<35	<35	<35	<35	40	40	40
3669_A	275 Homestead Rd	11	63	54	40	<35	<35	<35	<35	<35	<35	<35	<35	<35	37	37	37
3670_A	261 Homestead Rd	11	63	54	40	<35	<35	<35	<35	<35	<35	<35	<35	<35	<35	<35	<35
3671_A	280 Homestead Rd	12	64	55	49	<35	<35	<35	<35	<35	<35	<35	<35	<35	42	42	42
3672_A	298 Homestead Rd	16	58	54	49	<35	<35	<35	<35	<35	<35	<35	<35	<35	46	46	46
3673_A	300 Homestead Rd	15	64	55	49	<35	<35	<35	<35	<35	<35	<35	<35	<35	50	50	50
3674_A	310 Homestead Rd	15	64	55	49	<35	<35	<35	<35	<35	<35	38	38	38	50	50	50
3675_A	326 Homestead Rd	15	64	55	49	<35	<35	<35	<35	<35	<35	<35	<35	<35	56	56	56
3676_A	Jehovah's Witnesses	15	63	54	40	<35	<35	<35	<35	<35	<35	<35	<35	<35	58	58	58
3677_A	1962 The Northern Road	15	64	55	49	<35	<35	<35	35	35	35	45	45	45	43	43	43
3678_A	1964 The Northern Road	15	63	54	40	<35	<35	<35	<35	<35	<35	44	44	44	44	44	44
3679_A	1978_2 The Northern Road	15	64	55	49	38	38	38	42	42	42	52	52	52	39	39	39
3680_A	1988 The Northern Road	15	58	53	46	39	39	39	48	48	48	58	58	58	37	37	37
3681_A	387 Wentworth Rd_1	15	58	53	46	48	48	48	57	57	57	63	63	63	<35	<35	<35
3682_A	387 Wentworth Rd_2	15	55	45	39	49	49	49	54	54	54	46	46	46	<35	<35	<35
3683_A	377 Wentworth Rd	15	58	53	46	47	47	47	49	49	49	40	40	40	<35	<35	<35
3684_A	363 Wentworth Rd	15	58	53	46	46	46	46	47	47	47	37	37	37	<35	<35	<35



















ID	Address	Catchment	NML			Compound 1, dBA, LAeq(15min)			Compound 2, dBA, LAeq(15min)			Compound 3, dBA, LAeq(15min)			Compound 4, dBA, LAeq(15min)		
			Day	Evening	Night	Day	Evening	Night	Day	Evening	Night	Day	Evening	Night	Day	Evening	Night
3995_A	34 Timaru Gr	9	58	53	46	<35	<35	<35	<35	<35	<35	<35	<35	<35	<35	<35	<35
3996_A	36 Timaru Gr	9	58	53	46	<35	<35	<35	<35	<35	<35	<35	<35	<35	<35	<35	<35
3997_A	38 Timaru Gr	9	58	53	46	<35	<35	<35	<35	<35	<35	<35	<35	<35	<35	<35	<35
3998_A	40 Timaru Gr	9	58	53	46	<35	<35	<35	<35	<35	<35	<35	<35	<35	<35	<35	<35
3999_A	42 Timaru Gr	9	58	53	46	<35	<35	<35	<35	<35	<35	<35	<35	<35	<35	<35	<35
4000_A	44 Timaru Gr	9	64	55	49	<35	<35	<35	<35	<35	<35	<35	<35	<35	<35	<35	<35
4001_A	56 Timaru Gr	9	58	53	46	<35	<35	<35	<35	<35	<35	<35	<35	<35	<35	<35	<35
4002_A	54 Timaru Gr	9	64	55	49	<35	<35	<35	<35	<35	<35	<35	<35	<35	<35	<35	<35
4003_A	52 Timaru Gr	9	64	55	49	<35	<35	<35	<35	<35	<35	<35	<35	<35	<35	<35	<35
4004_A	50 Timaru Gr	9	58	54	49	<35	<35	<35	<35	<35	<35	<35	<35	<35	<35	<35	<35
4005_A	48 Timaru Gr	9	58	54	49	<35	<35	<35	<35	<35	<35	<35	<35	<35	<35	<35	<35
4006_A	46 Timaru Gr	9	58	54	49	<35	<35	<35	<35	<35	<35	<35	<35	<35	<35	<35	<35
4007_A	2014 The Northern Road	9	64	55	49	63	63	63	57	57	57	48	48	48	<35	<35	<35
4008_A	390 Wentworth Rd	15	64	55	49	55	55	55	57	57	57	46	46	46	<35	<35	<35
4009_A	11 Carolyn Ch	15	58	53	46	50	50	50	51	51	51	41	41	41	<35	<35	<35
4010_A	366 Wentworth Rd	15	63	54	40	46	46	46	45	45	45	40	40	40	<35	<35	<35
4011_A	258 Wentworth Rd	15	58	53	46	41	41	41	42	42	42	35	35	35	<35	<35	<35
4012_A	70 Carolyn Ch	15	64	55	49	56	56	56	52	52	52	46	46	46	<35	<35	<35
4013_A	66 Carolyn Ch	15	63	54	40	54	54	54	50	50	50	44	44	44	<35	<35	<35
4014_A	2032 The Northern Road	15	63	54	40	53	53	53	49	49	49	43	43	43	<35	<35	<35
4015_A	42 Carolyn Chase	15	64	55	49	45	45	45	44	44	44	41	41	41	<35	<35	<35
4017_A	12 Carolyn Chase	15	64	55	49	43	43	43	47	47	47	46	46	46	<35	<35	<35
4018_A	30 Carolyn Chase	15	55	45	39	41	41	41	39	39	39	41	41	41	<35	<35	<35
4019_A	65 Carolyn Chase	15	64	55	49	49	49	49	46	46	46	42	42	42	<35	<35	<35
4020_A	63 Carolyn Chase	15	63	54	40	47	47	47	45	45	45	36	36	36	<35	<35	<35
4021_A	49 Carolyn Chase	15	63	54	40	42	42	42	36	36	36	37	37	37	<35	<35	<35
4022_A	29 Garswood Rd	15	64	55	49	<35	<35	<35	<35	<35	<35	37	37	37	37	37	37
4023_A	35 Garswood Rd	9	58	53	46	<35	<35	<35	<35	<35	<35	37	37	37	36	36	36
4024_A	2 Windorra Ave	9	58	53	46	36	36	36	39	39	39	36	36	36	<35	<35	<35
4025_A	7 Kyarra Tce	13	64	55	49	<35	<35	<35	37	37	37	36	36	36	<35	<35	<35
4026_A	5 Kyarra Tce	13	58	54	49	<35	<35	<35	39	39	39	36	36	36	<35	<35	<35
4027_A	3 Kyarra Tce	13	58	54	49	<35	<35	<35	40	40	40	36	36	36	<35	<35	<35
4028_A	4 Kyarra Tce	13	63	54	40	36	36	36	39	39	39	41	41	41	<35	<35	<35
4029_A	6 Kyarra Tce	13	64	55	49	39	39	39	39	39	39	40	40	40	<35	<35	<35
4030_A	8 Kyarra Tce	13	58	53	46	38	38	38	40	40	40	42	42	42	<35	<35	<35
4031_A	9 Kyarra Tce	13	63	54	40	<35	<35	<35	<35	<35	<35	<35	<35	<35	<35	<35	<35
4032_A	11 Kyarra Tce	13	64	55	49	<35	<35	<35	<35	<35	<35	41	41	41	<35	<35	<35











ID	Address	Catchment	NML			Compound 1, dBA, LAeq(15min)			Compound 2, dBA, LAeq(15min)			Compound 3, dBA, LAeq(15min)			Compound 4, dBA, LAeq(15min)		
			Day	Evening	Night	Day	Evening	Night	Day	Evening	Night	Day	Evening	Night	Day	Evening	Night
4195_A	34 Tuscany Gr	5	64	55	49	<35	<35	<35	<35	<35	<35	<35	<35	<35	<35	<35	<35
4196_A	36 Tuscany Gr	5	64	55	49	<35	<35	<35	<35	<35	<35	<35	<35	<35	<35	<35	<35
4197_A	38 Tuscany Gr	5	64	55	49	<35	<35	<35	<35	<35	<35	<35	<35	<35	<35	<35	<35
4198_A	40 Tuscany Gr	5	64	55	49	<35	<35	<35	<35	<35	<35	<35	<35	<35	<35	<35	<35
4199_A	1 Tuscany Gr	5	64	55	49	<35	<35	<35	<35	<35	<35	<35	<35	<35	<35	<35	<35
4200_A	2 Tuscany Gr	5	58	53	46	<35	<35	<35	<35	<35	<35	<35	<35	<35	<35	<35	<35
4201_A	45 Fragar Rd	5	63	51	40	<35	<35	<35	<35	<35	<35	<35	<35	<35	<35	<35	<35
4202_A	43 Fragar Rd	1	63	51	40	<35	<35	<35	<35	<35	<35	<35	<35	<35	<35	<35	<35
4203_A	115 Smith St	1	63	51	40	<35	<35	<35	<35	<35	<35	<35	<35	<35	<35	<35	<35
4204_A	140 Smith St	1	58	54	49	<35	<35	<35	<35	<35	<35	<35	<35	<35	<35	<35	<35
4205_A	117 Smith St	1	58	54	49	<35	<35	<35	<35	<35	<35	<35	<35	<35	<35	<35	<35
4206_A	142 Smith St	1	58	54	49	<35	<35	<35	<35	<35	<35	<35	<35	<35	<35	<35	<35
4207_A	144 Smith St	1	58	53	46	<35	<35	<35	<35	<35	<35	<35	<35	<35	<35	<35	<35
4208_A	119 Smith St	1	58	53	46	<35	<35	<35	<35	<35	<35	<35	<35	<35	<35	<35	<35
4209_A	121 Smith St	1	58	53	46	<35	<35	<35	<35	<35	<35	<35	<35	<35	<35	<35	<35
4210_A	1919 The Northern Road	1	58	53	46	<35	<35	<35	<35	<35	<35	<35	<35	<35	43	43	43
4211_A	1919 The Northern Road_2	10	58	53	46	<35	<35	<35	<35	<35	<35	<35	<35	<35	37	37	37
4212_A	1 Garswoon Road_2	10	58	54	49	<35	<35	<35	<35	<35	<35	<35	<35	<35	45	45	45
4225_A	2 South St_2	10	58	54	49	<35	<35	<35	<35	<35	<35	<35	<35	<35	40	40	40
4226_A	48 South St	10	64	55	49	<35	<35	<35	<35	<35	<35	<35	<35	<35	<35	<35	<35
4227_A	18 South St_2	9	58	53	46	<35	<35	<35	<35	<35	<35	<35	<35	<35	<35	<35	<35
4228_A	33 Garswood Rd	9	58	54	49	<35	<35	<35	<35	<35	<35	<35	<35	<35	37	37	37
4229_A	48 South St_2	9	64	55	49	<35	<35	<35	<35	<35	<35	<35	<35	<35	<35	<35	<35
4230_A	35 Simeon Rd	9	58	53	46	<35	<35	<35	<35	<35	<35	<35	<35	<35	<35	<35	<35
4231_A	18 Simeon Rd	12	58	53	46	<35	<35	<35	<35	<35	<35	<35	<35	<35	<35	<35	<35
4232_A	1840 The Northern Road_3	12	58	53	46	<35	<35	<35	<35	<35	<35	<35	<35	<35	<35	<35	<35
4233_A	1840 The Northern Road_2	7	62	54	43	<35	<35	<35	<35	<35	<35	<35	<35	<35	<35	<35	<35
4234_A	Flower Power_3	7	62	54	43	<35	<35	<35	<35	<35	<35	<35	<35	<35	<35	<35	<35
4235_A	Flower Power_2	7	58	53	46	<35	<35	<35	<35	<35	<35	<35	<35	<35	<35	<35	<35
4236_A	70 Carolyn Chase_2	7	58	53	46	71	71	71	59	59	59	48	48	48	<35	<35	<35
4237_A	2039 The Northern Road_2	15	63	54	40	39	39	39	39	39	39	40	40	40	<35	<35	<35
4238_A	2033 The Northern Road_2	14	58	53	46	43	43	43	41	41	41	43	43	43	<35	<35	<35
4239_A	2037 The Northern Road	14	64	55	49	41	41	41	42	42	42	41	41	41	<35	<35	<35
4240_A	25 Boldero Cr_2	14	58	53	46	<35	<35	<35	<35	<35	<35	37	37	37	<35	<35	<35
4249_A	13 Boldero Cr	14	58	53	46	38	38	38	40	40	40	40	40	40	<35	<35	<35
4250_A	11 Boldero Cr	13	58	54	49	38	38	38	39	39	39	<35	<35	<35	<35	<35	<35
4251_A	9 Boldero Cr	13	58	53	46	38	38	38	38	38	38	37	37	37	<35	<35	<35































































































































ID	Address	Catchment	NML			Compound 5, dBA, LAeq(15min)			Compound 6, dBA, LAeq(15min)			Compound 7, dBA, LAeq(15min)			Compound 8, dBA, LAeq(15min)		
			Day	Evening	Night	Day	Evening	Night	Day	Evening	Night	Day	Evening	Night	Day	Evening	Night
3537_A	38 Oag Cr	3	63	54	40	<35	<35	<35	<35	<35	<35	<35	<35	<35	37	37	37
3538_A	36 Oag Cr	3	64	55	49	<35	<35	<35	<35	<35	<35	<35	<35	<35	39	39	39
3539_A	34 Oag Cr	3	58	53	46	<35	<35	<35	<35	<35	<35	<35	<35	<35	38	38	38
3540_A	39 Oag Cr	3	63	54	40	<35	<35	<35	<35	<35	<35	<35	<35	<35	36	36	36
3541_A	32 Tent St	3	58	54	49	<35	<35	<35	<35	<35	<35	<35	<35	<35	36	36	36
3542_A	37 Oag Cr	4	58	54	49	<35	<35	<35	<35	<35	<35	<35	<35	<35	36	36	36
3543_A	30 Tent St	3	58	54	49	<35	<35	<35	<35	<35	<35	<35	<35	<35	36	36	36
3544_A	28 Tent St	4	58	53	46	<35	<35	<35	<35	<35	<35	<35	<35	<35	35	35	35
3545_A	26 Tent St	4	63	54	40	<35	<35	<35	<35	<35	<35	<35	<35	<35	<35	<35	<35
3546_A	24 Tent St	4	58	54	49	<35	<35	<35	<35	<35	<35	<35	<35	<35	<35	<35	<35
3547_A	22 Tent St	4	58	54	49	<35	<35	<35	<35	<35	<35	<35	<35	<35	36	36	36
3548_A	20 Tent St	4	58	53	46	<35	<35	<35	<35	<35	<35	<35	<35	<35	36	36	36
3549_A	18 Tent St	4	64	55	49	<35	<35	<35	<35	<35	<35	<35	<35	<35	39	39	39
3550_A	16 Tent St	4	64	55	49	<35	<35	<35	<35	<35	<35	<35	<35	<35	39	39	39
3551_A	14 Tent St	4	58	53	46	<35	<35	<35	<35	<35	<35	<35	<35	<35	40	40	40
3552_A	12 Tent St	4	64	55	49	<35	<35	<35	<35	<35	<35	<35	<35	<35	40	40	40
3553_A	10 Tent St	4	58	53	46	<35	<35	<35	<35	<35	<35	<35	<35	<35	39	39	39
3554_A	8 Tent St	4	58	54	49	<35	<35	<35	<35	<35	<35	<35	<35	<35	38	38	38
3555_A	6 Tent St	4	58	54	49	<35	<35	<35	<35	<35	<35	<35	<35	<35	41	41	41
3556_A	4 Tent St	4	58	53	46	<35	<35	<35	<35	<35	<35	<35	<35	<35	40	40	40
3557_A	2 Tent St	4	58	53	46	<35	<35	<35	<35	<35	<35	<35	<35	<35	39	39	39
3558_A	35 Oag Cr	4	58	53	46	<35	<35	<35	<35	<35	<35	<35	<35	<35	37	37	37
3559_A	33 Oag Cr	3	58	54	49	<35	<35	<35	<35	<35	<35	<35	<35	<35	39	39	39
3560_A	31 Oag Cr	3	58	54	49	<35	<35	<35	<35	<35	<35	<35	<35	<35	38	38	38
3561_A	29 Oag Cr	3	64	55	49	<35	<35	<35	<35	<35	<35	<35	<35	<35	37	37	37
3562_A	27 Oag Cr	3	58	53	46	<35	<35	<35	<35	<35	<35	<35	<35	<35	39	39	39
3563_A	25 Oag Cr	3	64	55	49	<35	<35	<35	<35	<35	<35	<35	<35	<35	39	39	39
3564_A	23 Oag Cr	3	64	55	49	<35	<35	<35	<35	<35	<35	<35	<35	<35	38	38	38
3565_A	21 Oag Cr	3	58	54	49	<35	<35	<35	<35	<35	<35	<35	<35	<35	39	39	39
3566_A	19 Oag Cr	3	64	55	49	<35	<35	<35	<35	<35	<35	<35	<35	<35	40	40	40
3567_A	17 Oag Cr	3	64	55	49	<35	<35	<35	<35	<35	<35	<35	<35	<35	40	40	40
3568_A	15 Oag Cr	3	58	53	46	<35	<35	<35	<35	<35	<35	<35	<35	<35	41	41	41
3569_A	13 Oag Cr	3	58	53	46	<35	<35	<35	<35	<35	<35	<35	<35	<35	41	41	41
3570_A	11 Oag Cr	3	58	54	49	<35	<35	<35	<35	<35	<35	<35	<35	<35	42	42	42
3571_A	9 Oag Cr	3	63	54	40	<35	<35	<35	<35	<35	<35	<35	<35	<35	41	41	41
3572_A	7 Oag Cr	3	58	53	46	<35	<35	<35	<35	<35	<35	<35	<35	<35	42	42	42
3573_A	5 Oag Cr	3	63	54	40	<35	<35	<35	<35	<35	<35	<35	<35	<35	42	42	42













ID	Address	Catchment	NML			Compound 5, dBA, LAeq(15min)			Compound 6, dBA, LAeq(15min)			Compound 7, dBA, LAeq(15min)			Compound 8, dBA, LAeq(15min)		
			Day	Evening	Night	Day	Evening	Night	Day	Evening	Night	Day	Evening	Night	Day	Evening	Night
3759_A	6 Tamina Pl	5	64	55	49	<35	<35	<35	44	44	44	<35	<35	<35	<35	<35	<35
3760_A	5 Tamina Pl	6	64	55	49	<35	<35	<35	42	42	42	36	36	36	<35	<35	<35
3761_A	7 Tamina Pl	6	58	53	46	<35	<35	<35	41	41	41	36	36	36	<35	<35	<35
3762_A	6a Kinmont Rd	6	64	55	49	<35	<35	<35	42	42	42	<35	<35	<35	<35	<35	<35
3763_A	35 Flavel St	6	62	56	54	<35	<35	<35	47	47	47	38	38	38	<35	<35	<35
3764_A	33 Flavel St	6	-	-	-	<35	<35	<35	49	49	49	35	35	35	<35	<35	<35
3765_A	31 Flavel St	6	64	55	49	<35	<35	<35	49	49	49	<35	<35	<35	<35	<35	<35
3766_A	4 Tamina Pl	6	63	54	40	<35	<35	<35	42	42	42	<35	<35	<35	<35	<35	<35
3767_A	3 Tamina Pl	6	64	55	49	<35	<35	<35	42	42	42	<35	<35	<35	<35	<35	<35
3768_A	29 Flavel St	6	58	53	46	<35	<35	<35	47	47	47	<35	<35	<35	<35	<35	<35
3769_A	27 Flavel St	6	55	45	39	<35	<35	<35	47	47	47	<35	<35	<35	<35	<35	<35
3770_A	25 Flavel St	6	58	53	46	<35	<35	<35	47	47	47	<35	<35	<35	<35	<35	<35
3771_A	6 Slavin St	6	58	54	49	<35	<35	<35	44	44	44	<35	<35	<35	<35	<35	<35
3772_A	4 Slavin St	6	64	55	49	<35	<35	<35	47	47	47	<35	<35	<35	<35	<35	<35
3773_A	2 Tamina Pl	6	58	53	46	<35	<35	<35	43	43	43	37	37	37	<35	<35	<35
3774_A	62 Wardell Dr	6	63	54	40	<35	<35	<35	46	46	46	35	35	35	<35	<35	<35
3775_A	60 Wardell Dr	6	64	55	49	<35	<35	<35	44	44	44	37	37	37	<35	<35	<35
3776_A	58 Wardell Dr	6	58	53	46	<35	<35	<35	44	44	44	<35	<35	<35	<35	<35	<35
3777_A	21 Flavel St	6	64	55	49	<35	<35	<35	45	45	45	40	40	40	<35	<35	<35
3778_A	19 Flavel St	6	64	55	49	<35	<35	<35	44	44	44	41	41	41	<35	<35	<35
3779_A	17 Flavel St	6	64	55	49	<35	<35	<35	43	43	43	42	42	42	<35	<35	<35
3780_A	56 Wardell Dr	6	63	54	40	<35	<35	<35	45	45	45	43	43	43	36	36	36
3781_A	54 Wardell Dr	6	63	54	40	<35	<35	<35	41	41	41	41	41	41	<35	<35	<35
3782_A	52 Wardell Dr	6	63	54	40	<35	<35	<35	42	42	42	39	39	39	<35	<35	<35
3783_A	50 Wardell Dr	6	58	54	49	<35	<35	<35	40	40	40	42	42	42	<35	<35	<35
3784_A	15 Flavel St	6	58	54	49	<35	<35	<35	42	42	42	44	44	44	<35	<35	<35
3785_A	13 Flavel St	6	64	55	49	<35	<35	<35	41	41	41	45	45	45	<35	<35	<35
3786_A	11 Flavel St	6	64	55	49	<35	<35	<35	40	40	40	43	43	43	<35	<35	<35
3787_A	48 Wardell Dr	6	58	54	49	<35	<35	<35	43	43	43	45	45	45	<35	<35	<35
3788_A	46 Wardell Dr	6	63	54	40	<35	<35	<35	41	41	41	47	47	47	<35	<35	<35
3789_A	1 Flavel St	6	64	55	49	<35	<35	<35	39	39	39	45	45	45	<35	<35	<35
3790_A	3 Flavel St	6	64	55	49	<35	<35	<35	39	39	39	46	46	46	35	35	35
3791_A	9 Flavel St	6	64	55	49	<35	<35	<35	39	39	39	43	43	43	<35	<35	<35
3792_A	7 Flavel St	6	64	55	49	<35	<35	<35	36	36	36	48	48	48	<35	<35	<35
3793_A	5 Flavel St	6	58	53	46	<35	<35	<35	37	37	37	51	51	51	38	38	38
3794_A	4 Flavel St	6	58	53	46	<35	<35	<35	38	38	38	51	51	51	<35	<35	<35
3795_A	6 Flavel St	6	64	55	49	<35	<35	<35	<35	<35	<35	55	55	55	37	37	37

ID	Address	Catchment	NML			Compound 5, dBA, LAeq(15min)			Compound 6, dBA, LAeq(15min)			Compound 7, dBA, LAeq(15min)			Compound 8, dBA, LAeq(15min)		
			Day	Evening	Night	Day	Evening	Night	Day	Evening	Night	Day	Evening	Night	Day	Evening	Night
3796_A	8 Flavel St	6	63	54	40	<35	<35	<35	<35	<35	<35	56	56	56	38	38	38
3797_A	10 Flavel St	6	64	55	49	<35	<35	<35	<35	<35	<35	57	57	57	39	39	39
3798_A	12 Flavel St	6	58	54	49	<35	<35	<35	37	37	37	55	55	55	37	37	37
3799_A	KFC South Penrith	6	58	54	49	<35	<35	<35	36	36	36	58	58	58	40	40	40
3800_A	John Cootes furniture warehouse	6	64	55	49	<35	<35	<35	<35	<35	<35	60	60	60	48	48	48
3801_A	Seven-Eleven	6	70	-	-	<35	<35	<35	<35	<35	<35	58	58	58	50	50	50
3802_A	Dan Murphies	6	58	54	49	<35	<35	<35	<35	<35	<35	56	56	56	55	55	55
3803_A	7 Oberon Cr	6	58	54	49	<35	<35	<35	<35	<35	<35	39	39	39	60	60	60
3804_A	9 Oberon Cr	6	58	54	49	<35	<35	<35	<35	<35	<35	<35	<35	<35	60	60	60
3805_A	11 Oberon Cr	6	58	54	49	<35	<35	<35	<35	<35	<35	<35	<35	<35	56	56	56
3806_A	13 Oberon Cr	6	58	54	49	<35	<35	<35	<35	<35	<35	35	35	35	56	56	56
3807_A	15 Oberon Cr	6	58	53	46	<35	<35	<35	<35	<35	<35	45	45	45	52	52	52
3808_A	17 Oberon Cr	6	58	53	46	<35	<35	<35	<35	<35	<35	45	45	45	49	49	49
3809_A	235 Parker St	6	58	53	46	<35	<35	<35	<35	<35	<35	39	39	39	61	61	61
3810_A	233 Parker St	2	58	53	46	<35	<35	<35	<35	<35	<35	36	36	36	58	58	58
3811_A	231 Parker St	2	58	53	46	<35	<35	<35	<35	<35	<35	36	36	36	55	55	55
3812_A	229 Parker St	2	64	55	49	<35	<35	<35	<35	<35	<35	35	35	35	51	51	51
3813_A	227 Parker St	2	64	55	49	<35	<35	<35	<35	<35	<35	<35	<35	<35	51	51	51
3814_A	225 Parker St	2	58	53	46	<35	<35	<35	<35	<35	<35	<35	<35	<35	52	52	52
3815_A	223 Parker St	2	58	54	49	<35	<35	<35	<35	<35	<35	35	35	35	51	51	51
3816_A	221 Parker St	2	58	54	49	<35	<35	<35	<35	<35	<35	<35	<35	<35	48	48	48
3817_A	219 Parker St	2	64	55	49	<35	<35	<35	<35	<35	<35	<35	<35	<35	49	49	49
3818_A	217 Parker St	2	64	55	49	<35	<35	<35	<35	<35	<35	<35	<35	<35	43	43	43
3819_A	215 Parker St	2	58	53	46	<35	<35	<35	<35	<35	<35	<35	<35	<35	43	43	43
3820_A	213 Parker St	2	63	54	40	<35	<35	<35	<35	<35	<35	<35	<35	<35	41	41	41
3821_A	211 Parker St	2	63	54	40	<35	<35	<35	<35	<35	<35	<35	<35	<35	40	40	40
3822_A	209 Parker St	2	58	54	49	<35	<35	<35	<35	<35	<35	<35	<35	<35	42	42	42
3823_A	207 Parker St	2	63	54	40	<35	<35	<35	<35	<35	<35	<35	<35	<35	44	44	44
3824_A	53 Hilliger Rd	2	58	53	46	<35	<35	<35	<35	<35	<35	<35	<35	<35	40	40	40
3825_A	55 Hilliger Rd	2	58	53	46	<35	<35	<35	<35	<35	<35	37	37	37	41	41	41
3826_A	57 Hilliger Rd	2	64	55	49	<35	<35	<35	<35	<35	<35	39	39	39	41	41	41
3827_A	59 Hilliger Rd	2	64	55	49	<35	<35	<35	<35	<35	<35	39	39	39	47	47	47
3828_A	61 Hilliger Rd	2	63	54	40	<35	<35	<35	<35	<35	<35	40	40	40	49	49	49
3829_A	63 Hilliger Rd	2	64	55	49	<35	<35	<35	<35	<35	<35	41	41	41	49	49	49
3830_A	65 Hilliger Rd	2	58	53	46	<35	<35	<35	<35	<35	<35	41	41	41	51	51	51
3831_A	67 Hilliger Rd	2	58	53	46	<35	<35	<35	<35	<35	<35	41	41	41	52	52	52
3832_A	69 Hilliger Rd	2	58	53	46	<35	<35	<35	<35	<35	<35	41	41	41	53	53	53













ID	Address	Catchment	NML			Compound 5, dBA, LAeq(15min)			Compound 6, dBA, LAeq(15min)			Compound 7, dBA, LAeq(15min)			Compound 8, dBA, LAeq(15min)		
			Day	Evening	Night	Day	Evening	Night	Day	Evening	Night	Day	Evening	Night	Day	Evening	Night
4033_A	10 Kyarra Tce_1	13	58	53	46	<35	<35	<35	<35	<35	<35	<35	<35	<35	<35	<35	<35
4034_A	10 Kyarra Tce_1	13	63	54	40	<35	<35	<35	<35	<35	<35	<35	<35	<35	<35	<35	<35
4035_A	2015 The Northern Road	13	58	54	49	<35	<35	<35	<35	<35	<35	<35	<35	<35	<35	<35	<35
4036_A	2019 The Northern Road_1	14	63	54	40	<35	<35	<35	<35	<35	<35	<35	<35	<35	<35	<35	<35
4037_A	2019 The Northern Road_2	14	64	55	49	<35	<35	<35	<35	<35	<35	<35	<35	<35	<35	<35	<35
4038_A	2021 The Northern Road	14	58	53	46	<35	<35	<35	<35	<35	<35	<35	<35	<35	<35	<35	<35
4039_A	2031 The Northern Road	14	63	54	40	<35	<35	<35	<35	<35	<35	<35	<35	<35	<35	<35	<35
4040_A	15 Boldero Cr	14	63	54	40	<35	<35	<35	<35	<35	<35	<35	<35	<35	<35	<35	<35
4041_A	12 Boldero Cr	13	63	54	40	<35	<35	<35	<35	<35	<35	<35	<35	<35	<35	<35	<35
4042_A	14 Boldero Cr	13	58	54	49	<35	<35	<35	<35	<35	<35	<35	<35	<35	<35	<35	<35
4043_A	16 Boldero Cr	13	64	55	49	<35	<35	<35	<35	<35	<35	<35	<35	<35	<35	<35	<35
4044_A	18 Boldero Cr	13	64	55	49	<35	<35	<35	<35	<35	<35	<35	<35	<35	<35	<35	<35
4045_A	20 Boldero Cr	13	64	55	49	<35	<35	<35	<35	<35	<35	<35	<35	<35	<35	<35	<35
4046_A	22 Boldero Cr	13	63	54	40	<35	<35	<35	<35	<35	<35	<35	<35	<35	<35	<35	<35
4047_A	21 Boldero Cr	13	63	54	40	<35	<35	<35	<35	<35	<35	<35	<35	<35	<35	<35	<35
4048_A	27 Boldero Cr	14	63	54	40	<35	<35	<35	<35	<35	<35	<35	<35	<35	<35	<35	<35
4056_A	6 Pebworth Pl	13	63	54	40	<35	<35	<35	<35	<35	<35	<35	<35	<35	<35	<35	<35
4063_A	54 Hilliger Rd	10	58	54	49	<35	<35	<35	<35	<35	<35	40	40	40	60	60	60
4064_A	56 Hilliger Rd	1	58	54	49	<35	<35	<35	<35	<35	<35	40	40	40	62	62	62
4065_A	1 Tania Ave	1	58	54	49	<35	<35	<35	<35	<35	<35	40	40	40	62	62	62
4066_A	62 Hilliger Ave	1	64	55	49	<35	<35	<35	<35	<35	<35	39	39	39	61	61	61
4067_A	4 Tania Ave	5	64	55	49	<35	<35	<35	<35	<35	<35	39	39	39	61	61	61
4068_A	5 Maxwell St	5	58	53	46	<35	<35	<35	<35	<35	<35	38	38	38	59	59	59
4069_A	7 Maxwell St	5	58	54	49	<35	<35	<35	<35	<35	<35	40	40	40	58	58	58
4070_A	Montgrove College- Bldg 2	5	58	54	49	<35	<35	<35	<35	<35	<35	<35	<35	<35	<35	<35	<35
4071_A	Montgrove College- Bldg 3	8	63	54	40	<35	<35	<35	<35	<35	<35	<35	<35	<35	38	38	38
4072_A	5 Oberon Cr	8	58	54	49	<35	<35	<35	<35	<35	<35	37	37	37	63	63	63
4073_A	8 Oberon Cr	6	58	54	49	<35	<35	<35	<35	<35	<35	36	36	36	55	55	55
4074_A	10 Oberon Cr	5	58	54	49	<35	<35	<35	<35	<35	<35	<35	<35	<35	57	57	57
4075_A	12 Oberon Cr	5	58	54	49	<35	<35	<35	<35	<35	<35	<35	<35	<35	55	55	55
4076_A	14 Oberon Cr	5	58	54	49	<35	<35	<35	<35	<35	<35	36	36	36	54	54	54
4077_A	16 Oberon Cr	5	64	55	49	<35	<35	<35	<35	<35	<35	<35	<35	<35	53	53	53
4078_A	9 Maxwell St	5	64	55	49	<35	<35	<35	<35	<35	<35	39	39	39	57	57	57
4079_A	11 Maxwell St	5	58	53	46	<35	<35	<35	<35	<35	<35	36	36	36	54	54	54
4080_A	26 Burgess Rd	5	63	54	40	<35	<35	<35	<35	<35	<35	<35	<35	<35	38	38	38
4081_A	39 Mazeepa Ave	1	63	54	40	<35	<35	<35	<35	<35	<35	<35	<35	<35	40	40	40
4082_A	51 Hilliger Rd	1	58	53	46	<35	<35	<35	<35	<35	<35	<35	<35	<35	39	39	39



ID	Address	Catchment	NML			Compound 5, dBA, LAeq(15min)			Compound 6, dBA, LAeq(15min)			Compound 7, dBA, LAeq(15min)			Compound 8, dBA, LAeq(15min)			
			Day	Evening	Night	Day	Evening	Night	Day	Evening	Night	Day	Evening	Night	Day	Evening	Night	
4121_A	120b Jamison Rd	4	63	54	40	<35	<35	<35	<35	<35	<35	<35	<35	<35	<35	<35	<35	
4122_A	122 Jamison Rd	1	58	54	49	<35	<35	<35	<35	<35	<35	<35	<35	<35	<35	<35	<35	
4123_A	130 Smith St	1	58	54	49	<35	<35	<35	<35	<35	<35	<35	<35	<35	<35	<35	<35	
4124_A	132 Smith St	1	58	54	49	<35	<35	<35	<35	<35	<35	<35	<35	<35	<35	<35	<35	
4125_A	40 Fragar Rd	1	58	54	49	<35	<35	<35	<35	<35	<35	<35	<35	<35	<35	<35	<35	
4126_A	103 Smith St	1	58	54	49	<35	<35	<35	<35	<35	<35	<35	<35	<35	<35	<35	<35	
4127_A	105 Smith St	2	58	54	49	<35	<35	<35	<35	<35	<35	<35	<35	<35	<35	<35	<35	
4128_A	107 Smith St (Switchyard)	2	58	54	49	<35	<35	<35	<35	<35	<35	<35	<35	<35	<35	<35	<35	
4129_A	47 Fragar Rd	2	58	54	49	<35	<35	<35	<35	<35	<35	<35	<35	<35	<35	<35	<35	
4130_A	49 Fragar Rd	1	58	53	46	<35	<35	<35	<35	<35	<35	<35	<35	<35	<35	<35	<35	
4131_A	138 Smith St	1	58	53	46	<35	<35	<35	<35	<35	<35	<35	<35	<35	<35	<35	<35	
4132_A	124 Fragar Rd	1	58	53	46	<35	<35	<35	<35	<35	<35	<35	<35	<35	<35	37	37	37
4133_A	37 Maxwell St_2	5	64	55	49	<35	<35	<35	<35	<35	<35	<35	<35	<35	<35	39	39	39
4134_A	37 Maxwell St	5	64	55	49	<35	<35	<35	<35	<35	<35	<35	<35	<35	<35	40	40	40
4135_A	35 Maxwell St	5	64	55	49	<35	<35	<35	<35	<35	<35	<35	<35	<35	<35	41	41	41
4136_A	33 Maxwell St	5	58	54	49	<35	<35	<35	<35	<35	<35	<35	<35	<35	<35	42	42	42
4137_A	31 Maxwell St	5	58	54	49	<35	<35	<35	<35	<35	<35	<35	<35	<35	<35	42	42	42
4138_A	29 Maxwell St	5	58	54	49	<35	<35	<35	<35	<35	<35	<35	36	36	36	47	47	47
4139_A	27 Maxwell St	5	64	55	49	<35	<35	<35	<35	<35	<35	<35	36	36	36	48	48	48
4140_A	25 Maxwell St	5	58	53	46	<35	<35	<35	<35	<35	<35	<35	37	37	37	48	48	48
4141_A	23 Maxwell St	5	58	53	46	<35	<35	<35	<35	<35	<35	<35	37	37	37	49	49	49
4142_A	21 Maxwell St	5	63	54	40	<35	<35	<35	<35	<35	<35	<35	38	38	38	48	48	48
4143_A	19 Maxwell St	5	62	54	43	<35	<35	<35	<35	<35	<35	<35	37	37	37	49	49	49
4144_A	17 Maxwell St	5	58	53	46	<35	<35	<35	<35	<35	<35	<35	38	38	38	50	50	50
4145_A	15 Maxwell St	5	58	53	46	<35	<35	<35	<35	<35	<35	<35	37	37	37	52	52	52
4146_A	13 Maxwell St	5	64	55	49	<35	<35	<35	<35	<35	<35	<35	38	38	38	53	53	53
4147_A	18 Oberon Cr	5	63	54	40	<35	<35	<35	<35	<35	<35	<35	<35	<35	<35	50	50	50
4148_A	20 Oberon Cr	5	64	55	49	<35	<35	<35	<35	<35	<35	<35	<35	<35	<35	49	49	49
4149_A	22 Oberon Cr	5	64	55	49	<35	<35	<35	<35	<35	<35	<35	<35	<35	<35	50	50	50
4150_A	24 Oberon Cr	5	58	54	49	<35	<35	<35	<35	<35	<35	<35	<35	<35	<35	49	49	49
4151_A	26 Oberon Cr	5	58	54	49	<35	<35	<35	<35	<35	<35	<35	<35	<35	<35	49	49	49
4152_A	28 Oberon Cr	5	58	54	49	<35	<35	<35	<35	<35	<35	<35	<35	<35	<35	46	46	46
4153_A	167 Bringelly Rd	5	58	54	49	<35	<35	<35	<35	<35	<35	<35	<35	<35	<35	41	41	41
4154_A	165 Bringelly Rd	4	64	55	49	<35	<35	<35	<35	<35	<35	<35	<35	<35	<35	39	39	39
4155_A	163 Bringelly Rd	4	64	55	49	<35	<35	<35	<35	<35	<35	<35	<35	<35	<35	40	40	40
4156_A	161 Bringelly Rd	4	64	55	49	<35	<35	<35	<35	<35	<35	<35	<35	<35	<35	37	37	37
4157_A	159 Bringelly Rd	4	58	53	46	<35	<35	<35	<35	<35	<35	<35	<35	<35	<35	38	38	38







ID	Address	Catchment	NML			Compound 5, dBA, LAeq(15min)			Compound 6, dBA, LAeq(15min)			Compound 7, dBA, LAeq(15min)			Compound 8, dBA, LAeq(15min)		
			Day	Evening	Night	Day	Evening	Night	Day	Evening	Night	Day	Evening	Night	Day	Evening	Night
4289_A	4 Diana Pl	5	58	54	49	<35	<35	<35	36	36	36	<35	<35	<35	<35	<35	<35
4290_A	3 Diana Pl	5	58	54	49	<35	<35	<35	37	37	37	<35	<35	<35	<35	<35	<35
4291_A	6 Diana Pl	5	58	54	49	<35	<35	<35	<35	<35	<35	<35	<35	<35	<35	<35	<35
4292_A	7 Diana Pl	5	64	55	49	<35	<35	<35	36	36	36	<35	<35	<35	<35	<35	<35
4293_A	8 Diana Pl	5	58	53	46	<35	<35	<35	37	37	37	<35	<35	<35	<35	<35	<35
4294_A	9 Diana Pl	5	58	53	46	<35	<35	<35	39	39	39	<35	<35	<35	<35	<35	<35
4295_A	10 Diana Pl	5	58	53	46	<35	<35	<35	39	39	39	<35	<35	<35	<35	<35	<35
4296_A	4 Kinmont Rd	5	64	55	49	<35	<35	<35	40	40	40	<35	<35	<35	<35	<35	<35
4297_A	2 Kinmont Rd	5	58	54	49	<35	<35	<35	40	40	40	<35	<35	<35	<35	<35	<35
4298_A	68 Wardell Dr	5	64	55	49	<35	<35	<35	40	40	40	<35	<35	<35	<35	<35	<35
4299_A	66 Wardell Dr	5	64	55	49	<35	<35	<35	40	40	40	35	35	35	<35	<35	<35
4300_A	64 Wardell Dr	5	58	53	46	<35	<35	<35	42	42	42	36	36	36	<35	<35	<35
4301_A	8 Tamina Pl	5	58	53	46	<35	<35	<35	38	38	38	<35	<35	<35	<35	<35	<35
4302_A	31 Brockamin Dr	5	58	53	46	<35	<35	<35	41	41	41	<35	<35	<35	<35	<35	<35
4303_A	32 Brockamin Dr	5	63	54	40	<35	<35	<35	43	43	43	36	36	36	<35	<35	<35
4304_A	30 Brockamin Dr	5	64	55	49	<35	<35	<35	42	42	42	35	35	35	<35	<35	<35
4305_A	55 Wardell Dr	5	64	55	49	<35	<35	<35	44	44	44	35	35	35	<35	<35	<35
4306_A	53 Wardell Dr	5	64	55	49	<35	<35	<35	44	44	44	42	42	42	<35	<35	<35
4307_A	51 Wardell Dr	5	64	55	49	<35	<35	<35	44	44	44	43	43	43	<35	<35	<35
4308_A	49 Wardell Dr	5	64	55	49	<35	<35	<35	44	44	44	44	44	44	<35	<35	<35
4309_A	47 Wardell Dr	5	64	55	49	<35	<35	<35	44	44	44	45	45	45	<35	<35	<35
4310_A	45 Wardell Dr	5	64	55	49	<35	<35	<35	43	43	43	45	45	45	35	35	35
4311_A	2 Longdon Cl	5	58	53	46	<35	<35	<35	43	43	43	44	44	44	<35	<35	<35
4312_A	3 Longdon Cl	5	63	54	40	<35	<35	<35	43	43	43	44	44	44	<35	<35	<35
4313_A	4 Longdon Cl	5	63	54	40	<35	<35	<35	42	42	42	44	44	44	<35	<35	<35
4314_A	5 Longdon Cl	5	64	55	49	<35	<35	<35	41	41	41	46	46	46	<35	<35	<35
4315_A	6 Longdon Cl	5	63	54	40	<35	<35	<35	41	41	41	45	45	45	36	36	36
4316_A	7 Longdon Cl	5	64	55	49	<35	<35	<35	39	39	39	46	46	46	37	37	37
4317_A	8 Longdon Cl	5	55	45	39	<35	<35	<35	41	41	41	46	46	46	36	36	36
4318_A	43 Wardell Dr	5	55	45	39	<35	<35	<35	39	39	39	45	45	45	<35	<35	<35
4319_A	41 Wardell Dr	5	58	53	46	<35	<35	<35	38	38	38	42	42	42	35	35	35
4320_A	37 Wardell Dr	5	58	54	49	<35	<35	<35	38	38	38	42	42	42	36	36	36
4321_A	39 Wardell Dr	5	63	54	40	<35	<35	<35	37	37	37	42	42	42	35	35	35
4322_A	2 Brockamin Dr	5	58	53	46	<35	<35	<35	35	35	35	38	38	38	37	37	37
4323_A	31 Wardell Dr	5	58	53	46	<35	<35	<35	36	36	36	43	43	43	36	36	36
4324_A	33 Wardell Dr	5	58	54	49	<35	<35	<35	36	36	36	43	43	43	36	36	36
4325_A	35 Wardell Dr	5	58	54	49	<35	<35	<35	37	37	37	44	44	44	36	36	36



ID	Address	Catchment	NML			Compound 5, dBA, LAeq(15min)			Compound 6, dBA, LAeq(15min)			Compound 7, dBA, LAeq(15min)			Compound 8, dBA, LAeq(15min)		
			Day	Evening	Night	Day	Evening	Night	Day	Evening	Night	Day	Evening	Night	Day	Evening	Night
4326_A	26 Wardell Dr	5	64	55	49	<35	<35	<35	36	36	36	40	40	40	39	39	39
4327_A	28 Wardell Dr	5	58	53	46	<35	<35	<35	36	36	36	40	40	40	38	38	38
4328_A	30 Wardell Dr	5	63	54	40	<35	<35	<35	<35	<35	<35	36	36	36	37	37	37
4329_A	34 Wardell Dr	5	58	53	46	<35	<35	<35	<35	<35	<35	40	40	40	<35	<35	<35
4330_A	5 Hanbury Cl	5	63	54	40	<35	<35	<35	39	39	39	45	45	45	36	36	36
4331_A	8 Hanbury Cl	5	58	53	46	<35	<35	<35	37	37	37	47	47	47	36	36	36
4332_A	7 Hanbury Cl	5	64	55	49	<35	<35	<35	37	37	37	46	46	46	38	38	38
4333_A	6 Hanbury Cl	5	64	55	49	<35	<35	<35	36	36	36	46	46	46	37	37	37
4334_A	4 Hanbury Cl	5	64	55	49	<35	<35	<35	38	38	38	46	46	46	36	36	36
4335_A	3 Hanbury Cl	5	58	53	46	<35	<35	<35	37	37	37	47	47	47	37	37	37
4336_A	2 Hanbury Cl	5	63	54	40	<35	<35	<35	37	37	37	45	45	45	36	36	36
4337_A	7 Nova Pl	5	63	54	40	<35	<35	<35	37	37	37	36	36	36	36	36	36
4338_A	8 Nova Pl	5	63	54	40	<35	<35	<35	<35	<35	<35	43	43	43	37	37	37
4339_A	9 Nova Pl	5	63	51	40	<35	<35	<35	36	36	36	42	42	42	39	39	39
4340_A	24 Wardell Dr	5	63	51	40	<35	<35	<35	<35	<35	<35	41	41	41	39	39	39
4341_A	6 Oberon Cr	5	58	54	49	<35	<35	<35	<35	<35	<35	41	41	41	45	45	45
4342_A	4 Oberon Cr	5	58	54	49	<35	<35	<35	<35	<35	<35	41	41	41	43	43	43
4343_A	2 Oberon Cr	5	58	53	46	<35	<35	<35	<35	<35	<35	40	40	40	41	41	41
4344_A	6 Triton Pl	5	58	53	46	<35	<35	<35	<35	<35	<35	40	40	40	44	44	44
4345_A	8 Triton Pl	5	58	53	46	<35	<35	<35	<35	<35	<35	40	40	40	48	48	48
4346_A	7 Triton Pl	5	58	54	49	<35	<35	<35	<35	<35	<35	37	37	37	42	42	42
4347_A	9 Triton Pl	5	58	54	49	<35	<35	<35	<35	<35	<35	40	40	40	44	44	44
4348_A	10 Triton Pl	5	64	55	49	<35	<35	<35	<35	<35	<35	39	39	39	46	46	46
4349_A	18 Wardell Dr	5	58	53	46	<35	<35	<35	<35	<35	<35	39	39	39	42	42	42
4350_A	20 Wardell Dr	5	64	55	49	<35	<35	<35	<35	<35	<35	39	39	39	41	41	41
4351_A	10 Tania Ave	5	64	55	49	<35	<35	<35	<35	<35	<35	37	37	37	44	44	44
4352_A	8 Tania Ave	5	58	54	49	<35	<35	<35	<35	<35	<35	<35	<35	<35	49	49	49
4353_A	6 Tania Ave	5	58	54	49	<35	<35	<35	<35	<35	<35	40	40	40	60	60	60
4354_A	3 Tania Ave	5	64	55	49	<35	<35	<35	<35	<35	<35	36	36	36	51	51	51
4355_A	5 Tania Ave	1	64	55	49	<35	<35	<35	<35	<35	<35	40	40	40	54	54	54
4356_A	7 Tania Ave	1	58	53	46	<35	<35	<35	<35	<35	<35	39	39	39	54	54	54
4357_A	9 Tania Ave	1	58	53	46	<35	<35	<35	<35	<35	<35	39	39	39	52	52	52
4358_A	6 Christine St	1	58	53	46	<35	<35	<35	<35	<35	<35	42	42	42	49	49	49
4359_A	10 Christine St	1	63	54	40	<35	<35	<35	<35	<35	<35	<35	<35	<35	43	43	43
4360_A	8 Christine St	1	58	53	46	<35	<35	<35	<35	<35	<35	37	37	37	49	49	49
4361_A	7 Christine St	1	58	53	46	<35	<35	<35	<35	<35	<35	36	36	36	44	44	44
4362_A	5 Christine St	1	58	53	46	<35	<35	<35	<35	<35	<35	38	38	38	47	47	47



















ID	Address	Catchment	NML			Compound 5, dBA, LAeq(15min)			Compound 6, dBA, LAeq(15min)			Compound 7, dBA, LAeq(15min)			Compound 8, dBA, LAeq(15min)		
			Day	Evening	Night	Day	Evening	Night	Day	Evening	Night	Day	Evening	Night	Day	Evening	Night
4735_A	170 Fragar Rd	5	58	53	46	<35	<35	<35	<35	<35	<35	<35	<35	<35	<35	<35	<35
4736_A	168 Fragar Rd	5	58	53	46	<35	<35	<35	<35	<35	<35	<35	<35	<35	<35	<35	<35
4737_A	166 Fragar Rd_2	5	63	54	40	<35	<35	<35	35	35	35	<35	<35	<35	<35	<35	<35
4738_A	166 Fragar Rd_1	5	63	54	40	<35	<35	<35	<35	<35	<35	<35	<35	<35	<35	<35	<35
4739_A	179 Fragar Rd	5	64	55	49	<35	<35	<35	<35	<35	<35	<35	<35	<35	<35	<35	<35
4740_A	175 Fragar Rd	5	64	55	49	<35	<35	<35	<35	<35	<35	<35	<35	<35	<35	<35	<35
4741_A	169 Fragar Rd	5	64	55	49	<35	<35	<35	<35	<35	<35	<35	<35	<35	<35	<35	<35
4742_A	171 Fragar Rd	5	58	53	46	<35	<35	<35	<35	<35	<35	<35	<35	<35	<35	<35	<35
4743_A	173 Fragar Rd	5	64	55	49	<35	<35	<35	<35	<35	<35	<35	<35	<35	<35	<35	<35
4744_A	177 Fragar Rd	5	58	54	49	<35	<35	<35	<35	<35	<35	<35	<35	<35	<35	<35	<35
4745_A	181 Fragar Rd	5	63	54	40	<35	<35	<35	36	36	36	<35	<35	<35	<35	<35	<35
4746_A	84 Wardell Dr	5	58	53	46	<35	<35	<35	35	35	35	<35	<35	<35	<35	<35	<35
4747_A	183 Fragar Rd	5	58	53	46	<35	<35	<35	<35	<35	<35	<35	<35	<35	<35	<35	<35
4748_A	160 Fragar Rd_1	5	63	54	40	<35	<35	<35	<35	<35	<35	<35	<35	<35	<35	<35	<35
4749_A	160 Fragar Rd_2	5	63	54	40	<35	<35	<35	<35	<35	<35	<35	<35	<35	<35	<35	<35
4750_A	160 Fragar Rd_3	5	63	54	40	<35	<35	<35	<35	<35	<35	<35	<35	<35	<35	<35	<35
4751_A	160 Fragar Rd_4	5	58	53	46	<35	<35	<35	<35	<35	<35	<35	<35	<35	<35	<35	<35
4752_A	162 Fragar Rd_1	5	63	54	40	<35	<35	<35	<35	<35	<35	<35	<35	<35	<35	<35	<35
4753_A	162 Fragar Rd_2	5	58	54	49	<35	<35	<35	<35	<35	<35	<35	<35	<35	<35	<35	<35
4754_A	161 Fragar Rd	5	58	53	46	<35	<35	<35	<35	<35	<35	<35	<35	<35	<35	<35	<35
4755_A	163 Fragar Rd	5	64	55	49	<35	<35	<35	<35	<35	<35	<35	<35	<35	<35	<35	<35
4756_A	167 Fragar Rd	5	64	55	49	<35	<35	<35	<35	<35	<35	<35	<35	<35	<35	<35	<35
4757_A	15 Brockamin Dr	5	58	53	46	<35	<35	<35	39	39	39	43	43	43	<35	<35	<35
4758_A	18 Brockamin Dr	5	63	51	40	<35	<35	<35	40	40	40	44	44	44	35	35	35
4759_A	12 Brockamin Dr	5	63	54	40	<35	<35	<35	37	37	37	45	45	45	37	37	37
4760_A	9 Brockamin Dr	5	63	54	40	<35	<35	<35	37	37	37	44	44	44	36	36	36
4761_A	27 Wardell Dr	5	58	53	46	<35	<35	<35	<35	<35	<35	40	40	40	40	40	40
4762_A	24 Miranda St	5	58	54	49	<35	<35	<35	<35	<35	<35	39	39	39	39	39	39
4763_A	4 Brockamin Dr	5	58	54	49	<35	<35	<35	<35	<35	<35	41	41	41	37	37	37
4764_A	6 Brockamin Dr	5	64	55	49	<35	<35	<35	<35	<35	<35	43	43	43	38	38	38
4765_A	8 Brockamin Dr	5	58	53	46	<35	<35	<35	35	35	35	45	45	45	37	37	37
4766_A	10 Brockamin Dr	5	58	53	46	<35	<35	<35	37	37	37	46	46	46	37	37	37
4767_A	14 Brockamin Dr	5	64	55	49	<35	<35	<35	39	39	39	45	45	45	37	37	37
4768_A	16 Brockamin Dr	5	58	53	46	<35	<35	<35	40	40	40	44	44	44	36	36	36
4769_A	20 Brockamin Dr	5	63	54	40	<35	<35	<35	41	41	41	44	44	44	<35	<35	<35
4770_A	22 Brockamin Dr	5	58	53	46	<35	<35	<35	41	41	41	43	43	43	<35	<35	<35
4771_A	24 Brockamin Dr	5	58	53	46	<35	<35	<35	41	41	41	43	43	43	<35	<35	<35















ID	Address	Catchment	NML			Compound 5, dBA, LAeq(15min)			Compound 6, dBA, LAeq(15min)			Compound 7, dBA, LAeq(15min)			Compound 8, dBA, LAeq(15min)			
			Day	Evening	Night	Day	Evening	Night	Day	Evening	Night	Day	Evening	Night	Day	Evening	Night	
5055_A	32 Elliot St	4	58	53	46	<35	<35	<35	<35	<35	<35	<35	<35	<35	<35	<35	<35	
5056_A	34 Elliot St	4	58	53	46	<35	<35	<35	<35	<35	<35	<35	<35	<35	<35	<35	<35	
5057_A	36 Elliot St	4	63	51	40	<35	<35	<35	<35	<35	<35	<35	<35	<35	<35	<35	<35	
5058_A	3 Stapley St	4	63	54	40	<35	<35	<35	<35	<35	<35	<35	<35	<35	<35	<35	<35	
5059_A	5 Stapley St	4	63	54	40	<35	<35	<35	<35	<35	<35	<35	<35	<35	<35	<35	<35	
5060_A	7 Stapley St	4	58	53	46	<35	<35	<35	<35	<35	<35	<35	<35	<35	<35	<35	<35	
5061_A	2 Lucy St	4	58	53	46	<35	<35	<35	<35	<35	<35	<35	<35	<35	<35	<35	<35	
5062_A	4 Lucy St	4	58	54	49	<35	<35	<35	<35	<35	<35	<35	<35	<35	<35	<35	<35	
5063_A	6 Lucy St	4	58	54	49	<35	<35	<35	<35	<35	<35	<35	<35	<35	<35	<35	<35	
5064_A	8 Lucy St	4	64	55	49	<35	<35	<35	<35	<35	<35	<35	<35	<35	<35	<35	<35	
5065_A	10 Lucy St	4	58	53	46	<35	<35	<35	<35	<35	<35	<35	<35	<35	<35	<35	<35	
5066_A	12 Lucy St	4	58	53	46	<35	<35	<35	<35	<35	<35	<35	<35	<35	<35	<35	<35	
5067_A	14 Lucy St	4	58	53	46	<35	<35	<35	<35	<35	<35	<35	<35	<35	<35	<35	<35	
5068_A	3 Hogan Pl	4	58	53	46	<35	<35	<35	<35	<35	<35	<35	<35	<35	<35	38	38	38
5069_A	4 Hogan Pl	4	63	54	40	<35	<35	<35	<35	<35	<35	<35	<35	<35	<35	39	39	39
5070_A	5 Hogan Pl	4	63	54	40	<35	<35	<35	<35	<35	<35	<35	<35	<35	<35	39	39	39
5071_A	5 Piper Cl	4	64	55	49	<35	<35	<35	<35	<35	<35	<35	<35	<35	<35	39	39	39
5072_A	6 Piper Cl	4	58	53	46	<35	<35	<35	<35	<35	<35	<35	<35	<35	<35	37	37	37
5073_A	7 Piper Cl	4	58	54	49	<35	<35	<35	<35	<35	<35	<35	<35	<35	<35	36	36	36
5074_A	8 Piper Cl	4	58	54	49	<35	<35	<35	<35	<35	<35	<35	<35	<35	<35	37	37	37
5075_A	9 Piper Cl	4	63	54	40	<35	<35	<35	<35	<35	<35	<35	<35	<35	<35	37	37	37
5076_A	10 Piper Cl	4	58	53	46	<35	<35	<35	<35	<35	<35	<35	<35	<35	<35	36	36	36
5077_A	11 Piper Cl	4	63	54	40	<35	<35	<35	<35	<35	<35	<35	<35	<35	<35	35	35	35
5078_A	13 Piper Cl	4	63	54	40	<35	<35	<35	<35	<35	<35	<35	<35	<35	<35	37	37	37
5079_A	12 Piper Cl	4	63	54	40	<35	<35	<35	<35	<35	<35	<35	<35	<35	<35	36	36	36
5080_A	14 Piper Cl	4	64	55	49	<35	<35	<35	<35	<35	<35	<35	<35	<35	<35	37	37	37
5081_A	15 Piper Cl	4	58	53	46	<35	<35	<35	<35	<35	<35	<35	<35	<35	<35	37	37	37
5082_A	16 Piper Cl	4	64	55	49	<35	<35	<35	<35	<35	<35	<35	<35	<35	<35	37	37	37
5083_A	17 Piper Cl	4	58	53	46	<35	<35	<35	<35	<35	<35	<35	<35	<35	<35	38	38	38
5084_A	18 Piper Cl	4	58	53	46	<35	<35	<35	<35	<35	<35	<35	<35	<35	<35	39	39	39
5085_A	21 Piper Cl	4	58	54	49	<35	<35	<35	<35	<35	<35	<35	<35	<35	<35	41	41	41
5086_A	19 Piper Cl	4	58	53	46	<35	<35	<35	<35	<35	<35	<35	<35	<35	<35	40	40	40
5087_A	20 Piper Cl	4	58	53	46	<35	<35	<35	<35	<35	<35	<35	<35	<35	<35	41	41	41
5088_A	22 Piper Cl	4	63	54	40	<35	<35	<35	<35	<35	<35	<35	<35	<35	<35	42	42	42
5089_A	33 Piper Cl_1	4	63	54	40	<35	<35	<35	<35	<35	<35	<35	<35	<35	<35	<35	<35	<35
5090_A	33 Bringelly ST_2	4	58	54	49	<35	<35	<35	<35	<35	<35	<35	<35	<35	<35	37	37	37
5091_A	1 Quigg Pl	4	58	53	46	<35	<35	<35	<35	<35	<35	<35	<35	<35	<35	36	36	36

ID	Address	Catchment	NML			Compound 5, dBA, LAeq(15min)			Compound 6, dBA, LAeq(15min)			Compound 7, dBA, LAeq(15min)			Compound 8, dBA, LAeq(15min)		
			Day	Evening	Night	Day	Evening	Night	Day	Evening	Night	Day	Evening	Night	Day	Evening	Night
5092_A	5 Caddens Rd	4	63	54	40	<35	<35	<35	<35	<35	<35	<35	<35	<35	36	36	36
5093_A	5 Chindoo Cl	4	63	54	40	<35	<35	<35	<35	<35	<35	<35	<35	<35	<35	<35	<35
5094_A	30-36 Caddens Rd	4	64	55	49	<35	<35	<35	<35	<35	<35	<35	<35	<35	<35	<35	<35
5095_A	11 Blueridge Pl	8	64	55	49	<35	<35	<35	<35	<35	<35	<35	<35	<35	<35	<35	<35
5096_A	13 Blueridge Pl	8	58	53	46	<35	<35	<35	<35	<35	<35	<35	<35	<35	<35	<35	<35
5097_A	14 Blueridge Pl	8	63	54	40	<35	<35	<35	<35	<35	<35	<35	<35	<35	<35	<35	<35
5098_A	20 Burgess Rd	8	58	53	46	<35	<35	<35	<35	<35	<35	<35	<35	<35	38	38	38
5099_A	18 Burgess Rd	1	58	53	46	<35	<35	<35	<35	<35	<35	<35	<35	<35	37	37	37
5100_A	16 Burgess Rd	1	63	54	40	<35	<35	<35	<35	<35	<35	<35	<35	<35	36	36	36
5101_A	14 Burgess Rd	1	63	54	40	<35	<35	<35	<35	<35	<35	<35	<35	<35	36	36	36
5102_A	12 Burgess Rd	1	63	54	40	<35	<35	<35	<35	<35	<35	<35	<35	<35	36	36	36
5103_A	10 Burgess Rd	1	58	53	46	<35	<35	<35	<35	<35	<35	<35	<35	<35	36	36	36
5104_A	8 Burgess Rd	1	63	54	40	<35	<35	<35	<35	<35	<35	<35	<35	<35	<35	<35	<35
5105_A	6 Burgess Rd	1	58	53	46	<35	<35	<35	<35	<35	<35	<35	<35	<35	<35	<35	<35
5106_A	4 Burgess Rd	1	58	53	46	<35	<35	<35	<35	<35	<35	<35	<35	<35	<35	<35	<35
5107_A	80 Fragar Rd	1	58	53	46	<35	<35	<35	<35	<35	<35	<35	<35	<35	<35	<35	<35
5108_A	82 Fragar Rd	1	58	53	46	<35	<35	<35	<35	<35	<35	<35	<35	<35	<35	<35	<35
5109_A	45 Hilliger Rd	1	58	54	49	<35	<35	<35	<35	<35	<35	<35	<35	<35	38	38	38
5110_A	43 Hilliger Rd	1	63	54	40	<35	<35	<35	<35	<35	<35	<35	<35	<35	36	36	36
5111_A	41 Hilliger Rd	1	58	54	49	<35	<35	<35	<35	<35	<35	<35	<35	<35	36	36	36
5112_A	39 Hilliger Rd	1	58	54	49	<35	<35	<35	<35	<35	<35	<35	<35	<35	37	37	37
5113_A	16 Hilliger Rd	1	64	55	49	<35	<35	<35	<35	<35	<35	<35	<35	<35	37	37	37
5114_A	18 Hilliger Rd	1	64	55	49	<35	<35	<35	<35	<35	<35	<35	<35	<35	38	38	38
5115_A	20 Hilliger Rd	1	58	53	46	<35	<35	<35	<35	<35	<35	<35	<35	<35	38	38	38
5116_A	22 Hilliger Rd	1	63	51	40	<35	<35	<35	<35	<35	<35	<35	<35	<35	38	38	38
5117_A	24 Hilliger Rd	1	63	51	40	<35	<35	<35	<35	<35	<35	<35	<35	<35	<35	<35	<35
5118_A	26 Hilliger Rd	1	58	53	46	<35	<35	<35	<35	<35	<35	38	38	38	41	41	41
5119_A	17 Irene St	1	64	55	49	<35	<35	<35	<35	<35	<35	<35	<35	<35	38	38	38
5120_A	15 Irene St	1	64	55	49	<35	<35	<35	<35	<35	<35	<35	<35	<35	38	38	38
5121_A	13 Irene St	1	64	55	49	<35	<35	<35	<35	<35	<35	<35	<35	<35	40	40	40
5122_A	11 Irene St	1	58	54	49	<35	<35	<35	<35	<35	<35	36	36	36	42	42	42
5123_A	9 Irene St	1	58	54	49	<35	<35	<35	<35	<35	<35	37	37	37	42	42	42
5124_A	7 Irene St	1	58	54	49	<35	<35	<35	<35	<35	<35	38	38	38	45	45	45
5125_A	5 Irene St	1	64	55	49	<35	<35	<35	<35	<35	<35	35	35	35	45	45	45
5126_A	8 Irene St	1	58	53	46	<35	<35	<35	<35	<35	<35	37	37	37	43	43	43
5127_A	10 Irene St	1	63	54	40	<35	<35	<35	<35	<35	<35	35	35	35	43	43	43
5128_A	12 Irene St	1	63	54	40	<35	<35	<35	<35	<35	<35	<35	<35	<35	42	42	42

ID	Address	Catchment	NML			Compound 5, dBA, LAeq(15min)			Compound 6, dBA, LAeq(15min)			Compound 7, dBA, LAeq(15min)			Compound 8, dBA, LAeq(15min)		
			Day	Evening	Night	Day	Evening	Night	Day	Evening	Night	Day	Evening	Night	Day	Evening	Night
5129_A	14 Irene St	1	64	55	49	<35	<35	<35	<35	<35	<35	<35	<35	<35	41	41	41
5130_A	16 Irene St	1	64	55	49	<35	<35	<35	<35	<35	<35	<35	<35	<35	41	41	41
5131_A	18 Irene St	1	58	54	49	<35	<35	<35	<35	<35	<35	<35	<35	<35	39	39	39
5132_A	20 Irene St	1	63	54	40	<35	<35	<35	<35	<35	<35	<35	<35	<35	38	38	38
5133_A	9 Christine St	1	58	53	46	<35	<35	<35	<35	<35	<35	<35	<35	<35	42	42	42
5134_A	11 Christine St	1	58	53	46	<35	<35	<35	<35	<35	<35	<35	<35	<35	40	40	40
5135_A	13 Christine St	1	63	54	40	<35	<35	<35	<35	<35	<35	<35	<35	<35	40	40	40
5136_A	15 Christine St	1	64	55	49	<35	<35	<35	<35	<35	<35	<35	<35	<35	40	40	40
5137_A	17 Christine St	1	64	55	49	<35	<35	<35	<35	<35	<35	<35	<35	<35	38	38	38
5138_A	19 Christine St	1	64	55	49	<35	<35	<35	<35	<35	<35	<35	<35	<35	38	38	38
5139_A	21 Christine St	1	64	55	49	<35	<35	<35	<35	<35	<35	<35	<35	<35	39	39	39
5140_A	12 Christine St	1	63	54	40	<35	<35	<35	<35	<35	<35	<35	<35	<35	39	39	39
5141_A	14 Christine St	1	58	53	46	<35	<35	<35	<35	<35	<35	<35	<35	<35	38	38	38
5142_A	16 Christine St	1	58	54	49	<35	<35	<35	<35	<35	<35	<35	<35	<35	38	38	38
5143_A	18 Christine St	1	63	54	40	<35	<35	<35	<35	<35	<35	<35	<35	<35	36	36	36
5144_A	20 Christine St	1	58	53	46	<35	<35	<35	<35	<35	<35	<35	<35	<35	37	37	37
5145_A	22 Christine St	1	58	53	46	<35	<35	<35	<35	<35	<35	<35	<35	<35	39	39	39
5146_A	11A Tania Ave	1	58	53	46	<35	<35	<35	<35	<35	<35	37	37	37	50	50	50
5147_A	13 Tania Ave	1	58	53	46	<35	<35	<35	<35	<35	<35	35	35	35	47	47	47
5148_A	15 Tania Ave	1	63	54	40	<35	<35	<35	<35	<35	<35	<35	<35	<35	42	42	42
5149_A	17 Tania Ave	1	63	54	40	<35	<35	<35	<35	<35	<35	35	35	35	42	42	42
5150_A	19 Tania Ave	1	63	54	40	<35	<35	<35	<35	<35	<35	36	36	36	41	41	41
5151_A	21 Tania Ave	1	58	53	46	<35	<35	<35	<35	<35	<35	35	35	35	41	41	41
5152_A	12 Tania Ave	1	63	54	40	<35	<35	<35	<35	<35	<35	39	39	39	52	52	52
5153_A	14 Tania Ave	5	58	54	49	<35	<35	<35	<35	<35	<35	<35	<35	<35	36	36	36
5154_A	16 Tania Ave	5	64	55	49	<35	<35	<35	<35	<35	<35	36	36	36	53	53	53
5155_A	18 Tania Ave	5	63	54	40	<35	<35	<35	<35	<35	<35	<35	<35	<35	<35	<35	<35
5156_A	20 Tania Ave	5	63	54	40	<35	<35	<35	<35	<35	<35	<35	<35	<35	37	37	37
5157_A	22 Tania Ave	5	63	54	40	<35	<35	<35	<35	<35	<35	<35	<35	<35	41	41	41
5158_A	24 Tania Ave	5	63	54	40	<35	<35	<35	<35	<35	<35	<35	<35	<35	37	37	37
5159_A	26 Tania Ave	5	70	-	-	<35	<35	<35	<35	<35	<35	<35	<35	<35	40	40	40
5160_A	28 Tania Ave	5	70	-	-	<35	<35	<35	<35	<35	<35	<35	<35	<35	<35	<35	<35
5161_A	30 Tania Ave	5	70	-	-	<35	<35	<35	<35	<35	<35	<35	<35	<35	39	39	39
5162_A	32 Tania Ave	5	63	54	40	<35	<35	<35	<35	<35	<35	<35	<35	<35	<35	<35	<35
5163_A	34 Tania Ave	5	64	55	49	<35	<35	<35	<35	<35	<35	<35	<35	<35	39	39	39
5164_A	36 Tania Ave	5	64	55	49	<35	<35	<35	<35	<35	<35	<35	<35	<35	39	39	39
5165_A	38 Tania Ave	5	64	55	49	<35	<35	<35	<35	<35	<35	<35	<35	<35	38	38	38

ID	Address	Catchment	NML			Compound 5, dBA, LAeq(15min)			Compound 6, dBA, LAeq(15min)			Compound 7, dBA, LAeq(15min)			Compound 8, dBA, LAeq(15min)		
			Day	Evening	Night	Day	Evening	Night	Day	Evening	Night	Day	Evening	Night	Day	Evening	Night
5166_A	118 Fragar Rd	5	58	53	46	<35	<35	<35	<35	<35	<35	<35	<35	<35	36	36	36
5167_A	120 Fragar Rd	5	58	53	46	<35	<35	<35	<35	<35	<35	<35	<35	<35	36	36	36
5168_A	122 Fragar Rd	5	62	54	43	<35	<35	<35	<35	<35	<35	<35	<35	<35	38	38	38
5169_A	126 Fragar Rd	5	62	54	43	<35	<35	<35	<35	<35	<35	<35	<35	<35	36	36	36
5170_A	128 Fragar Rd	5	58	53	46	<35	<35	<35	<35	<35	<35	<35	<35	<35	<35	<35	<35
5171_A	1 Oberon Cres	5	63	54	40	<35	<35	<35	<35	<35	<35	<35	<35	<35	46	46	46
5172_A	3 Oberon Cres	5	63	54	40	<35	<35	<35	<35	<35	<35	<35	<35	<35	44	44	44
5173_A	1 Wardell Dr	5	58	53	46	<35	<35	<35	<35	<35	<35	<35	<35	<35	37	37	37
5174_A	132 Fragar Rd	5	63	54	40	<35	<35	<35	<35	<35	<35	<35	<35	<35	37	37	37
5175_A	134 Fragar Rd	5	58	53	46	<35	<35	<35	<35	<35	<35	<35	<35	<35	36	36	36
5176_A	136 Fragar Rd	5	58	53	46	<35	<35	<35	<35	<35	<35	<35	<35	<35	37	37	37
5177_A	138 Fragar Rd	5	58	53	46	<35	<35	<35	<35	<35	<35	<35	<35	<35	37	37	37
5178_A	140 Fragar Rd	5	63	54	40	<35	<35	<35	<35	<35	<35	<35	<35	<35	38	38	38
5179_A	142 Fragar Rd	5	58	53	46	<35	<35	<35	<35	<35	<35	<35	<35	<35	39	39	39
5180_A	144 Fragar Rd	5	63	54	40	<35	<35	<35	<35	<35	<35	<35	<35	<35	38	38	38
5181_A	146 Fragar Rd	5	58	53	46	<35	<35	<35	<35	<35	<35	<35	<35	<35	38	38	38
5182_A	1 Gloria Pl	5	58	53	46	<35	<35	<35	<35	<35	<35	37	37	37	37	37	37
5183_A	13 Gloria Pl	5	58	54	49	<35	<35	<35	<35	<35	<35	<35	<35	<35	<35	<35	<35
5184_A	15 Gloria Pl	5	63	54	40	<35	<35	<35	<35	<35	<35	<35	<35	<35	<35	<35	<35
5185_A	14 Gloria Pl	5	58	54	49	<35	<35	<35	<35	<35	<35	<35	<35	<35	<35	<35	<35
5186_A	12 Gloria Pl	5	64	55	49	<35	<35	<35	<35	<35	<35	<35	<35	<35	<35	<35	<35
5187_A	11 Gloria Pl	5	64	55	49	<35	<35	<35	<35	<35	<35	36	36	36	36	36	36
5188_A	10 Gloria Pl	5	64	55	49	<35	<35	<35	<35	<35	<35	40	40	40	36	36	36
5189_A	9 Gloria Pl	5	58	53	46	<35	<35	<35	<35	<35	<35	41	41	41	36	36	36
5190_A	8 Gloria Pl	5	63	51	40	<35	<35	<35	<35	<35	<35	39	39	39	37	37	37
5191_A	7 Gloria Pl	5	64	55	49	<35	<35	<35	<35	<35	<35	40	40	40	37	37	37
5192_A	61 Gloria Pl	5	64	55	49	<35	<35	<35	<35	<35	<35	38	38	38	37	37	37
5193_A	2 Gloria Pl	5	-	-	-	<35	<35	<35	<35	<35	<35	38	38	38	38	38	38
5194_A	3 Gloria Pl	5	58	54	49	<35	<35	<35	<35	<35	<35	39	39	39	37	37	37
5195_A	4 Gloria Pl	5	64	55	49	<35	<35	<35	<35	<35	<35	38	38	38	36	36	36
5196_A	3 Wardell Dr	5	58	53	46	<35	<35	<35	<35	<35	<35	<35	<35	<35	38	38	38
5197_A	5 Wardell Dr	5	63	54	40	<35	<35	<35	<35	<35	<35	<35	<35	<35	40	40	40
5198_A	7 Wardell Dr	5	63	54	40	<35	<35	<35	<35	<35	<35	<35	<35	<35	42	42	42
5199_A	3 Miranda St	5	64	55	49	<35	<35	<35	<35	<35	<35	<35	<35	<35	37	37	37
5200_A	5 Miranda St	5	63	54	40	<35	<35	<35	<35	<35	<35	<35	<35	<35	37	37	37
5201_A	7 Miranda St	5	58	53	46	<35	<35	<35	<35	<35	<35	35	35	35	37	37	37
5202_A	9 Miranda St	5	58	53	46	<35	<35	<35	<35	<35	<35	<35	<35	<35	37	37	37





ID	Address	Catchment	NML			Compound 5, dBA, LAeq(15min)			Compound 6, dBA, LAeq(15min)			Compound 7, dBA, LAeq(15min)			Compound 8, dBA, LAeq(15min)			
			Day	Evening	Night	Day	Evening	Night	Day	Evening	Night	Day	Evening	Night	Day	Evening	Night	
5278_A	20 Tuscany Gr	5	63	54	40	<35	<35	<35	<35	<35	<35	<35	<35	<35	<35	<35	<35	
5279_A	18 Tuscany Gr	5	58	53	46	<35	<35	<35	<35	<35	<35	<35	<35	<35	<35	<35	<35	
5280_A	16 Tuscany Gr	5	64	55	49	<35	<35	<35	<35	<35	<35	<35	<35	<35	<35	<35	<35	
5281_A	15 Tuscany Gr	5	63	54	40	<35	<35	<35	<35	<35	<35	<35	<35	<35	<35	<35	<35	
5282_A	14 Tuscany Gr	5	63	54	40	<35	<35	<35	<35	<35	<35	<35	<35	<35	<35	<35	<35	
5283_A	12 Tuscany Gr	5	64	55	49	<35	<35	<35	<35	<35	<35	<35	<35	<35	<35	<35	<35	
5284_A	11 Tuscany Gr	5	-	-	-	<35	<35	<35	<35	<35	<35	<35	<35	<35	<35	<35	<35	
5285_A	10 Tuscany Gr	5	63	54	40	<35	<35	<35	<35	<35	<35	<35	<35	<35	<35	<35	<35	
5286_A	9 Tuscany Gr	5	63	54	40	<35	<35	<35	<35	<35	<35	<35	<35	<35	<35	<35	<35	
5287_A	8 Tuscany Gr	5	63	54	40	<35	<35	<35	<35	<35	<35	<35	<35	<35	<35	<35	<35	
5288_A	7 Tuscany Gr	5	58	53	46	<35	<35	<35	<35	<35	<35	<35	<35	<35	<35	<35	<35	
5289_A	6 Tuscany Gr	5	63	54	40	<35	<35	<35	<35	<35	<35	<35	<35	<35	<35	<35	<35	
5290_A	5 Tuscany Gr	5	58	54	49	<35	<35	<35	<35	<35	<35	<35	<35	<35	<35	<35	<35	
5291_A	153 Fragar Rd	5	64	55	49	<35	<35	<35	<35	<35	<35	<35	<35	<35	<35	<35	<35	
5292_A	149 Fragar Rd	5	64	55	49	<35	<35	<35	<35	<35	<35	<35	<35	<35	<35	35	35	35
5293_A	147 Fragar Rd	5	63	51	40	<35	<35	<35	<35	<35	<35	<35	<35	<35	<35	37	37	37
5294_A	145 Fragar Rd	5	63	51	40	<35	<35	<35	<35	<35	<35	<35	<35	<35	<35	38	38	38
5295_A	143 Fragar Rd	5	63	51	40	<35	<35	<35	<35	<35	<35	<35	<35	<35	<35	38	38	38
5296_A	141 Fragar Rd	5	63	51	40	<35	<35	<35	<35	<35	<35	<35	<35	<35	<35	38	38	38
5297_A	139 Fragar Rd	5	64	55	49	<35	<35	<35	<35	<35	<35	<35	<35	<35	<35	38	38	38
5298_A	137 Fragar Rd	5	58	53	46	<35	<35	<35	<35	<35	<35	<35	<35	<35	<35	37	37	37
5299_A	135 Fragar Rd	5	58	53	46	<35	<35	<35	<35	<35	<35	<35	<35	<35	<35	37	37	37
5300_A	133 Fragar Rd	5	63	54	40	<35	<35	<35	<35	<35	<35	<35	<35	<35	<35	<35	<35	<35
5301_A	131 Fragar Rd	5	63	54	40	<35	<35	<35	<35	<35	<35	<35	<35	<35	<35	36	36	36
5302_A	129 Fragar Rd	5	64	55	49	<35	<35	<35	<35	<35	<35	<35	<35	<35	<35	37	37	37
5303_A	127 Fragar Rd	5	58	53	46	<35	<35	<35	<35	<35	<35	<35	<35	<35	<35	40	40	40
5304_A	125 Fragar Rd	5	58	54	49	<35	<35	<35	<35	<35	<35	<35	<35	<35	<35	<35	<35	<35
5305_A	2 Single Rd	5	63	54	40	<35	<35	<35	<35	<35	<35	<35	<35	<35	<35	<35	<35	<35
5306_A	4 Single Rd	5	63	54	40	<35	<35	<35	<35	<35	<35	<35	<35	<35	<35	35	35	35
5307_A	6 Single Rd	5	63	54	40	<35	<35	<35	<35	<35	<35	<35	<35	<35	<35	<35	<35	<35
5310_A	46 Nash St	5	58	53	46	<35	<35	<35	<35	<35	<35	<35	<35	<35	<35	38	38	38
5311_A	48 Nash St	5	63	54	40	<35	<35	<35	<35	<35	<35	<35	<35	<35	<35	38	38	38
5312_A	50 Nash St	5	64	55	49	<35	<35	<35	<35	<35	<35	<35	<35	<35	<35	39	39	39
5313_A	52 Nash St	5	64	55	49	<35	<35	<35	<35	<35	<35	<35	<35	<35	<35	39	39	39
5314_A	54 Nash St	5	64	55	49	<35	<35	<35	<35	<35	<35	<35	<35	<35	<35	38	38	38
5315_A	56 Nash St	5	63	54	40	<35	<35	<35	<35	<35	<35	<35	<35	<35	<35	38	38	38
5316_A	56 Nash St	5	58	53	46	<35	<35	<35	<35	<35	<35	<35	<35	<35	<35	38	38	38

ID	Address	Catchment	NML			Compound 5, dBA, LAeq(15min)			Compound 6, dBA, LAeq(15min)			Compound 7, dBA, LAeq(15min)			Compound 8, dBA, LAeq(15min)		
			Day	Evening	Night	Day	Evening	Night	Day	Evening	Night	Day	Evening	Night	Day	Evening	Night
5317_A	60 Nash St	5	58	54	49	<35	<35	<35	<35	<35	<35	<35	<35	<35	37	37	37
5318_A	62 Nash St	5	58	53	46	<35	<35	<35	<35	<35	<35	<35	<35	<35	35	35	35
5319_A	64 Nash St	5	58	53	46	<35	<35	<35	<35	<35	<35	<35	<35	<35	<35	<35	<35
5320_A	66 Nash St	5	-	-	-	<35	<35	<35	<35	<35	<35	<35	<35	<35	<35	<35	<35
5321_A	151 Fragar Rd	5	63	54	40	<35	<35	<35	<35	<35	<35	<35	<35	<35	<35	<35	<35
5322_A	41 Maxwell St	5	63	54	40	<35	<35	<35	<35	<35	<35	<35	<35	<35	35	35	35
5323_A	123 Fragar Rd	5	63	54	40	<35	<35	<35	<35	<35	<35	<35	<35	<35	36	36	36
5324_A	121 Fragar Rd	5	63	54	40	<35	<35	<35	<35	<35	<35	<35	<35	<35	<35	<35	<35
5325_A	119 Fragar Rd	5	63	54	40	<35	<35	<35	<35	<35	<35	<35	<35	<35	36	36	36
5326_A	117 Fragar Rd	5	63	54	40	<35	<35	<35	<35	<35	<35	<35	<35	<35	<35	<35	<35
5327_A	115 Fragar Rd	1	63	54	40	<35	<35	<35	<35	<35	<35	<35	<35	<35	37	37	37
5328_A	113 Fragar Rd	1	58	54	49	<35	<35	<35	<35	<35	<35	<35	<35	<35	35	35	35
5329_A	111 Fragar Rd	1	64	55	49	<35	<35	<35	<35	<35	<35	<35	<35	<35	<35	<35	<35
5330_A	109 Fragar Rd	1	64	55	49	<35	<35	<35	<35	<35	<35	<35	<35	<35	<35	<35	<35
5331_A	107 Fragar Rd	1	64	55	49	<35	<35	<35	<35	<35	<35	<35	<35	<35	<35	<35	<35
5332_A	105 Fragar Rd	1	63	54	40	<35	<35	<35	<35	<35	<35	<35	<35	<35	<35	<35	<35
5333_A	106 Fragar Rd	1	63	54	40	<35	<35	<35	<35	<35	<35	<35	<35	<35	36	36	36
5334_A	95 Fragar Rd	1	63	54	40	<35	<35	<35	<35	<35	<35	<35	<35	<35	<35	<35	<35
5335_A	99 Fragar Rd	1	63	54	40	<35	<35	<35	<35	<35	<35	<35	<35	<35	<35	<35	<35
5336_A	97 Fragar Rd	1	63	54	40	<35	<35	<35	<35	<35	<35	<35	<35	<35	<35	<35	<35
5337_A	101 Fragar Rd	1	63	54	40	<35	<35	<35	<35	<35	<35	<35	<35	<35	<35	<35	<35
5338_A	1 Fletcher St	1	63	54	40	<35	<35	<35	<35	<35	<35	<35	<35	<35	<35	<35	<35
5339_A	88 Fragar Rd	1	63	54	40	<35	<35	<35	<35	<35	<35	<35	<35	<35	36	36	36
5340_A	86 Fragar Rd	1	63	54	40	<35	<35	<35	<35	<35	<35	<35	<35	<35	35	35	35
5341_A	84 Fragar Rd	1	63	54	40	<35	<35	<35	<35	<35	<35	<35	<35	<35	35	35	35
5342_A	90 Fragar Rd	1	63	54	40	<35	<35	<35	<35	<35	<35	<35	<35	<35	37	37	37
5343_A	92 Fragar Rd	1	64	55	49	<35	<35	<35	<35	<35	<35	<35	<35	<35	36	36	36
5344_A	94 Fragar Rd	1	64	55	49	<35	<35	<35	<35	<35	<35	<35	<35	<35	36	36	36
5345_A	96 Fragar Rd	1	64	55	49	<35	<35	<35	<35	<35	<35	<35	<35	<35	36	36	36
5346_A	98 Fragar Rd	1	58	53	46	<35	<35	<35	<35	<35	<35	<35	<35	<35	36	36	36
5347_A	100 Fragar Rd	1	63	54	40	<35	<35	<35	<35	<35	<35	<35	<35	<35	36	36	36
5348_A	102 Fragar Rd	1	63	54	40	<35	<35	<35	<35	<35	<35	<35	<35	<35	35	35	35
5349_A	104 Fragar Rd	1	63	54	40	<35	<35	<35	<35	<35	<35	<35	<35	<35	<35	<35	<35
5350_A	108 Fragar Rd	1	58	53	46	<35	<35	<35	<35	<35	<35	<35	<35	<35	37	37	37
5351_A	110 Fragar Rd	1	63	54	40	<35	<35	<35	<35	<35	<35	<35	<35	<35	36	36	36
5352_A	112 Fragar Rd	1	63	54	40	<35	<35	<35	<35	<35	<35	<35	<35	<35	36	36	36
5353_A	114 Fragar Rd	1	58	53	46	<35	<35	<35	<35	<35	<35	<35	<35	<35	36	36	36



ID	Address	Catchment	NML			Compound 5, dBA, LAeq(15min)			Compound 6, dBA, LAeq(15min)			Compound 7, dBA, LAeq(15min)			Compound 8, dBA, LAeq(15min)		
			Day	Evening	Night	Day	Evening	Night	Day	Evening	Night	Day	Evening	Night	Day	Evening	Night
5354_A	116 Fragar Rd	1	58	53	46	<35	<35	<35	<35	<35	<35	<35	<35	<35	36	36	36
5355_A	87 Fragar Rd	1	64	55	49	<35	<35	<35	<35	<35	<35	<35	<35	<35	<35	<35	<35
5356_A	75 Fragar Rd	1	64	55	49	<35	<35	<35	<35	<35	<35	<35	<35	<35	<35	<35	<35
5357_A	91 Fragar Rd	1	64	55	49	<35	<35	<35	<35	<35	<35	<35	<35	<35	<35	<35	<35
5358_A	89 Fragar Rd	1	63	54	40	<35	<35	<35	<35	<35	<35	<35	<35	<35	<35	<35	<35
5359_A	85 Fragar Rd	1	63	54	40	<35	<35	<35	<35	<35	<35	<35	<35	<35	<35	<35	<35
5360_A	83 Fragar Rd	1	63	51	40	<35	<35	<35	<35	<35	<35	<35	<35	<35	<35	<35	<35
5361_A	81 Fragar Rd	1	64	55	49	<35	<35	<35	<35	<35	<35	<35	<35	<35	<35	<35	<35
5362_A	79 Fragar Rd	1	58	53	46	<35	<35	<35	<35	<35	<35	<35	<35	<35	<35	<35	<35
5363_A	77 Fragar Rd	1	63	54	40	<35	<35	<35	<35	<35	<35	<35	<35	<35	<35	<35	<35
5364_A	73 Fragar Rd	1	64	55	49	<35	<35	<35	<35	<35	<35	<35	<35	<35	<35	<35	<35
5365_A	71 Fragar Rd	1	58	53	46	<35	<35	<35	<35	<35	<35	<35	<35	<35	<35	<35	<35
5366_A	69 Fragar Rd	1	64	55	49	<35	<35	<35	<35	<35	<35	<35	<35	<35	<35	<35	<35
5367_A	27 Hilliger Rd	1	63	54	40	<35	<35	<35	<35	<35	<35	<35	<35	<35	37	37	37
5368_A	23 Hilliger Rd	1	58	54	49	<35	<35	<35	<35	<35	<35	<35	<35	<35	38	38	38
5369_A	1 Hilliger Rd	1	58	53	46	<35	<35	<35	<35	<35	<35	<35	<35	<35	36	36	36
5370_A	3 Hilliger Rd	1	58	53	46	<35	<35	<35	<35	<35	<35	<35	<35	<35	38	38	38
5371_A	5 Hilliger Rd	1	58	53	46	<35	<35	<35	<35	<35	<35	<35	<35	<35	37	37	37
5372_A	7 Hilliger Rd	1	63	54	40	<35	<35	<35	<35	<35	<35	<35	<35	<35	37	37	37
5373_A	9 Hilliger Rd	1	63	54	40	<35	<35	<35	<35	<35	<35	<35	<35	<35	36	36	36
5374_A	11 Hilliger Rd	1	63	54	40	<35	<35	<35	<35	<35	<35	<35	<35	<35	36	36	36
5375_A	13 Hilliger Rd	1	58	54	49	<35	<35	<35	<35	<35	<35	<35	<35	<35	36	36	36
5376_A	15 Hilliger Rd	1	64	55	49	<35	<35	<35	<35	<35	<35	<35	<35	<35	37	37	37
5377_A	17 Hilliger Rd	1	64	55	49	<35	<35	<35	<35	<35	<35	<35	<35	<35	37	37	37
5378_A	30 Irene St	1	64	55	49	<35	<35	<35	<35	<35	<35	<35	<35	<35	38	38	38
5379_A	12 Hilliger Rd	1	64	55	49	<35	<35	<35	<35	<35	<35	<35	<35	<35	36	36	36
5380_A	14 Hilliger Rd	1	70	-	-	<35	<35	<35	<35	<35	<35	<35	<35	<35	37	37	37
5381_A	37 Hilliger Rd	1	58	53	46	<35	<35	<35	<35	<35	<35	<35	<35	<35	36	36	36
5382_A	35 Hilliger Rd	1	58	53	46	<35	<35	<35	<35	<35	<35	<35	<35	<35	36	36	36
5383_A	33 Hilliger Rd	1	58	53	46	<35	<35	<35	<35	<35	<35	<35	<35	<35	35	35	35
5384_A	31 Hilliger Rd	1	63	54	40	<35	<35	<35	<35	<35	<35	<35	<35	<35	36	36	36
5385_A	29 Hilliger Rd	1	63	54	40	<35	<35	<35	<35	<35	<35	<35	<35	<35	36	36	36
5386_A	25 Hilliger Rd	1	58	53	46	<35	<35	<35	<35	<35	<35	<35	<35	<35	37	37	37
5387_A	19 Irene St	1	58	53	46	<35	<35	<35	<35	<35	<35	<35	<35	<35	38	38	38
5388_A	21 Irene St	1	58	53	46	<35	<35	<35	<35	<35	<35	<35	<35	<35	38	38	38
5389_A	23 Irene St	1	58	53	46	<35	<35	<35	<35	<35	<35	<35	<35	<35	38	38	38
5390_A	26 Irene St	1	64	55	49	<35	<35	<35	<35	<35	<35	<35	<35	<35	38	38	38



























































ID	Address	Catchment	NML			Compound 9, dBA, LAeq(15min)			Compound 10, dBA, LAeq(15min)			Compound 11, dBA, LAeq(15min)		
			Day	Evening	Night	Day	Evening	Night	Day	Evening	Night	Day	Evening	Night
3404_A	2035 The Northern Road	14	58	54	49	<35	<35	<35	<35	<35	<35	<35	<35	<35
3405_A	2029 The Northern Road	14	63	54	40	<35	<35	<35	<35	<35	<35	<35	<35	<35
3419_A	87 Jamison Rd_3	14	58	53	46	<35	<35	<35	<35	<35	<35	<35	<35	<35
3420_A	83 Jamison Rd_2	3	58	53	46	<35	<35	<35	<35	<35	<35	40	40	40
3428_A	83 Jamison Rd_1	3	58	53	46	<35	<35	<35	<35	<35	<35	38	38	38
3429_A	83 Jamison Rd	3	58	53	46	<35	<35	<35	<35	<35	<35	<35	<35	<35
3430_A	81 Jamison Rd	4	64	55	49	<35	<35	<35	<35	<35	<35	40	40	40
3432_A	81 Jamison Rd_4	4	63	54	40	<35	<35	<35	<35	<35	<35	41	41	41
3435_A	83 Jamison Rd	4	58	53	46	<35	<35	<35	<35	<35	<35	38	38	38
3436_A	86 Jamison Rd	4	64	55	49	<35	<35	<35	<35	<35	<35	43	43	43
3437_A	84 Jamison Rd	3	63	54	40	<35	<35	<35	<35	<35	<35	53	53	53
3438_A	82 Jamison Rd	3	70	-	-	<35	<35	<35	<35	<35	<35	39	39	39
3439_A	80 Jamison Rd	3	63	54	40	<35	<35	<35	<35	<35	<35	40	40	40
3440_A	78 Jamison Rd	4	64	55	49	<35	<35	<35	<35	<35	<35	39	39	39
3441_A	76 Jamison Rd	4	64	55	49	<35	<35	<35	<35	<35	<35	36	36	36
3442_A	1 Jean St	4	64	55	49	<35	<35	<35	<35	<35	<35	<35	<35	<35
3443_A	3 Jean St	3	64	55	49	<35	<35	<35	<35	<35	<35	39	39	39
3444_A	5 Jean St	3	63	54	40	<35	<35	<35	<35	<35	<35	42	42	42
3445_A	7 Jean St	3	63	54	40	<35	<35	<35	<35	<35	<35	44	44	44
3446_A	9 Jean St	3	63	54	40	<35	<35	<35	<35	<35	<35	45	45	45
3447_A	11 Jean St	3	64	55	49	<35	<35	<35	<35	<35	<35	46	46	46
3448_A	13 Jean St	3	64	55	49	<35	<35	<35	<35	<35	<35	45	45	45
3449_A	15 Jean St	3	64	55	49	<35	<35	<35	<35	<35	<35	48	48	48
3450_A	17 Jean St	3	58	53	46	<35	<35	<35	<35	<35	<35	49	49	49
3451_A	19 Jean St	3	58	54	49	<35	<35	<35	<35	<35	<35	50	50	50
3452_A	21 Jean St	3	58	53	46	<35	<35	<35	<35	<35	<35	47	47	47
3453_A	23 Jean St	3	64	55	49	<35	<35	<35	<35	<35	<35	51	51	51
3454_A	25 Jean St	3	64	55	49	<35	<35	<35	<35	<35	<35	50	50	50
3455_A	27 Jean St	3	58	53	46	<35	<35	<35	<35	<35	<35	42	42	42
3456_A	29 Jean St	3	64	55	49	<35	<35	<35	<35	<35	<35	41	41	41
3457_A	172 Parker St	3	64	55	49	<35	<35	<35	<35	<35	<35	38	38	38
3458_A	174 Parker St	3	64	55	49	<35	<35	<35	<35	<35	<35	49	49	49
3459_A	31 Jean St	3	-	-	-	<35	<35	<35	36	36	36	45	45	45
3460_A	176 Parker St	3	64	55	49	<35	<35	<35	<35	<35	<35	43	43	43
3461_A	33 Jean St	3	63	54	40	<35	<35	<35	36	36	36	45	45	45
3462_A	178 Parker St	3	58	54	49	<35	<35	<35	<35	<35	<35	37	37	37
3463_A	142 Parker St	3	64	55	49	<35	<35	<35	<35	<35	<35	45	45	45

ID	Address	Catchment	NML			Compound 9, dBA, LAeq(15min)			Compound 10, dBA, LAeq(15min)			Compound 11, dBA, LAeq(15min)		
			Day	Evening	Night	Day	Evening	Night	Day	Evening	Night	Day	Evening	Night
3464_A	144 Parker St	3	64	55	49	<35	<35	<35	<35	<35	<35	55	55	55
3465_A	146 Parker St	3	63	54	40	<35	<35	<35	<35	<35	<35	54	54	54
3466_A	148 Parker St	3	55	45	39	<35	<35	<35	<35	<35	<35	56	56	56
3467_A	150 Parker St	3	58	53	46	<35	<35	<35	<35	<35	<35	57	57	57
3468_A	152 Parker St	3	64	55	49	<35	<35	<35	<35	<35	<35	58	58	58
3469_A	154 Parker St	3	64	55	49	<35	<35	<35	<35	<35	<35	59	59	59
3470_A	156 Parker St	3	64	55	49	<35	<35	<35	<35	<35	<35	58	58	58
3471_A	158 Parker St	3	64	55	49	<35	<35	<35	<35	<35	<35	61	61	61
3472_A	160 Parker St	3	64	55	49	<35	<35	<35	<35	<35	<35	62	62	62
3473_A	162 Parker St	3	58	53	46	<35	<35	<35	<35	<35	<35	62	62	62
3474_A	164 Parker St	3	63	54	40	<35	<35	<35	<35	<35	<35	63	63	63
3475_A	166 Parker St	3	58	54	49	<35	<35	<35	<35	<35	<35	60	60	60
3476_A	168 Parker St	3	58	54	49	<35	<35	<35	<35	<35	<35	60	60	60
3477_A	170 Parker St	3	58	54	49	<35	<35	<35	<35	<35	<35	59	59	59
3478_A	180 Parker St	3	58	54	49	<35	<35	<35	<35	<35	<35	55	55	55
3479_A	73 Smith St	3	64	55	49	<35	<35	<35	36	36	36	43	43	43
3480_A	71 Smith St	3	63	54	40	<35	<35	<35	37	37	37	39	39	39
3481_A	69 Smith St	3	63	54	40	<35	<35	<35	43	43	43	<35	<35	<35
3482_A	67 Smith St	4	63	54	40	<35	<35	<35	43	43	43	<35	<35	<35
3483_A	35 Jean St	4	58	54	49	<35	<35	<35	43	43	43	<35	<35	<35
3484_A	37 Jean St	3	58	54	49	<35	<35	<35	<35	<35	<35	40	40	40
3485_A	24 Lucy St	3	58	54	49	<35	<35	<35	<35	<35	<35	45	45	45
3486_A	22 Lucy St	4	58	54	49	<35	<35	<35	<35	<35	<35	40	40	40
3487_A	20 Lucy St	4	58	53	46	<35	<35	<35	<35	<35	<35	38	38	38
3488_A	18 Lucy St	4	58	53	46	<35	<35	<35	<35	<35	<35	39	39	39
3489_A	16 Lucy St	4	58	53	46	<35	<35	<35	<35	<35	<35	39	39	39
3490_A	65 Smith St	4	58	53	46	<35	<35	<35	35	35	35	38	38	38
3491_A	63 Smith St	4	58	54	49	<35	<35	<35	43	43	43	<35	<35	<35
3492_A	61 Smith St	4	58	54	49	<35	<35	<35	43	43	43	<35	<35	<35
3493_A	59 Smith St	4	58	53	46	<35	<35	<35	42	42	42	<35	<35	<35
3494_A	57 Smith St	4	64	55	49	<35	<35	<35	42	42	42	<35	<35	<35
3495_A	55 Smith St	4	58	54	49	<35	<35	<35	39	39	39	<35	<35	<35
3496_A	Kingswood Sth Primary School- Bldg 1	4	58	54	49	<35	<35	<35	38	38	38	<35	<35	<35
3497_A	192 Parker St	3	58	53	46	<35	<35	<35	44	44	44	37	37	37
3498_A	194 Parker St	3	58	53	46	38	38	38	51	51	51	<35	<35	<35
3499_A	196 Parker St	3	63	54	40	38	38	38	54	54	54	<35	<35	<35
3500_A	198 Parker St	3	58	54	49	41	41	41	59	59	59	<35	<35	<35

ID	Address	Catchment	NML			Compound 9, dBA, LAeq(15min)			Compound 10, dBA, LAeq(15min)			Compound 11, dBA, LAeq(15min)		
			Day	Evening	Night	Day	Evening	Night	Day	Evening	Night	Day	Evening	Night
3501_A	200 Parker St	3	58	53	46	42	42	42	60	60	60	<35	<35	<35
3502_A	202 Parker St	3	64	55	49	43	43	43	61	61	61	<35	<35	<35
3503_A	204 Parker St	3	63	54	40	43	43	43	61	61	61	<35	<35	<35
3504_A	206 Parker St	3	58	53	46	44	44	44	62	62	62	<35	<35	<35
3505_A	208 Parker St	3	64	55	49	43	43	43	61	61	61	<35	<35	<35
3506_A	210 Parker St	3	58	53	46	45	45	45	59	59	59	<35	<35	<35
3507_A	212 Parker St	3	58	53	46	47	47	47	57	57	57	<35	<35	<35
3508_A	214 Parker St	3	64	55	49	47	47	47	57	57	57	<35	<35	<35
3509_A	216 Parker St	3	63	54	40	48	48	48	56	56	56	<35	<35	<35
3510_A	218 Parker St	3	64	55	49	49	49	49	53	53	53	<35	<35	<35
3511_A	220 Parker St	3	64	55	49	49	49	49	53	53	53	<35	<35	<35
3512_A	222 Parker St	3	58	53	46	51	51	51	51	51	51	<35	<35	<35
3513_A	224 Parker St	3	63	54	40	54	54	54	47	47	47	<35	<35	<35
3514_A	226 Parker St	3	58	53	46	54	54	54	47	47	47	<35	<35	<35
3515_A	228 Parker St	3	58	53	46	56	56	56	44	44	44	<35	<35	<35
3516_A	230 Parker St	3	63	54	40	56	56	56	44	44	44	<35	<35	<35
3517_A	232 Parker St	3	63	54	40	59	59	59	44	44	44	<35	<35	<35
3518_A	234 Parker St	3	64	55	49	61	61	61	42	42	42	<35	<35	<35
3519_A	48 Oag Cr	3	64	55	49	66	66	66	42	42	42	<35	<35	<35
3520_A	46 Oag Cr	3	58	54	49	<35	<35	<35	48	48	48	<35	<35	<35
3521_A	50 Oag Cr	3	64	55	49	<35	<35	<35	42	42	42	<35	<35	<35
3522_A	52 Oag Cr	3	64	55	49	<35	<35	<35	43	43	43	<35	<35	<35
3523_A	54 Oag Cr	3	58	53	46	35	35	35	35	35	35	<35	<35	<35
3524_A	23 Tent St	4	63	54	40	36	36	36	41	41	41	<35	<35	<35
3525_A	21 Tent St	4	63	54	40	38	38	38	46	46	46	<35	<35	<35
3526_A	19 Tent St	4	64	55	49	38	38	38	46	46	46	<35	<35	<35
3527_A	17 Tent St	4	64	55	49	39	39	39	47	47	47	<35	<35	<35
3528_A	15 Tent St	4	58	53	46	39	39	39	48	48	48	<35	<35	<35
3529_A	13 Tent St	4	58	53	46	40	40	40	45	45	45	<35	<35	<35
3530_A	11 Tent St	4	58	54	49	40	40	40	46	46	46	<35	<35	<35
3531_A	9 Tent St	4	58	54	49	40	40	40	46	46	46	<35	<35	<35
3532_A	1 Hogan Pl	4	63	54	40	41	41	41	43	43	43	<35	<35	<35
3533_A	2 Hogan Pl	4	64	55	49	42	42	42	44	44	44	<35	<35	<35
3534_A	44 Oag Cr	4	58	53	46	43	43	43	42	42	42	<35	<35	<35
3535_A	42 Oag Cr	3	58	54	49	40	40	40	43	43	43	<35	<35	<35
3536_A	40 Oag Cr	3	58	54	49	37	37	37	48	48	48	<35	<35	<35
3537_A	38 Oag Cr	3	63	54	40	41	41	41	54	54	54	<35	<35	<35

ID	Address	Catchment	NML			Compound 9, dBA, LAeq(15min)			Compound 10, dBA, LAeq(15min)			Compound 11, dBA, LAeq(15min)		
			Day	Evening	Night	Day	Evening	Night	Day	Evening	Night	Day	Evening	Night
3538_A	36 Oag Cr	3	64	55	49	39	39	39	58	58	58	<35	<35	<35
3539_A	34 Oag Cr	3	58	53	46	40	40	40	43	43	43	<35	<35	<35
3540_A	39 Oag Cr	3	63	54	40	41	41	41	45	45	45	<35	<35	<35
3541_A	32 Tent St	3	58	54	49	37	37	37	52	52	52	<35	<35	<35
3542_A	37 Oag Cr	4	58	54	49	36	36	36	47	47	47	<35	<35	<35
3543_A	30 Tent St	3	58	54	49	37	37	37	50	50	50	<35	<35	<35
3544_A	28 Tent St	4	58	53	46	37	37	37	50	50	50	<35	<35	<35
3545_A	26 Tent St	4	63	54	40	37	37	37	51	51	51	<35	<35	<35
3546_A	24 Tent St	4	58	54	49	36	36	36	49	49	49	<35	<35	<35
3547_A	22 Tent St	4	58	54	49	38	38	38	44	44	44	<35	<35	<35
3548_A	20 Tent St	4	58	53	46	40	40	40	45	45	45	<35	<35	<35
3549_A	18 Tent St	4	64	55	49	41	41	41	41	41	41	<35	<35	<35
3550_A	16 Tent St	4	64	55	49	42	42	42	42	42	42	<35	<35	<35
3551_A	14 Tent St	4	58	53	46	42	42	42	41	41	41	<35	<35	<35
3552_A	12 Tent St	4	64	55	49	43	43	43	43	43	43	<35	<35	<35
3553_A	10 Tent St	4	58	53	46	44	44	44	44	44	44	<35	<35	<35
3554_A	8 Tent St	4	58	54	49	44	44	44	43	43	43	<35	<35	<35
3555_A	6 Tent St	4	58	54	49	45	45	45	42	42	42	<35	<35	<35
3556_A	4 Tent St	4	58	53	46	46	46	46	42	42	42	<35	<35	<35
3557_A	2 Tent St	4	58	53	46	47	47	47	42	42	42	<35	<35	<35
3558_A	35 Oag Cr	4	58	53	46	47	47	47	42	42	42	<35	<35	<35
3559_A	33 Oag Cr	3	58	54	49	37	37	37	53	53	53	<35	<35	<35
3560_A	31 Oag Cr	3	58	54	49	38	38	38	44	44	44	<35	<35	<35
3561_A	29 Oag Cr	3	64	55	49	40	40	40	46	46	46	<35	<35	<35
3562_A	27 Oag Cr	3	58	53	46	39	39	39	55	55	55	<35	<35	<35
3563_A	25 Oag Cr	3	64	55	49	40	40	40	53	53	53	<35	<35	<35
3564_A	23 Oag Cr	3	64	55	49	40	40	40	54	54	54	<35	<35	<35
3565_A	21 Oag Cr	3	58	54	49	40	40	40	53	53	53	<35	<35	<35
3566_A	19 Oag Cr	3	64	55	49	43	43	43	44	44	44	<35	<35	<35
3567_A	17 Oag Cr	3	64	55	49	44	44	44	44	44	44	<35	<35	<35
3568_A	15 Oag Cr	3	58	53	46	45	45	45	44	44	44	<35	<35	<35
3569_A	13 Oag Cr	3	58	53	46	46	46	46	43	43	43	<35	<35	<35
3570_A	11 Oag Cr	3	58	54	49	46	46	46	43	43	43	<35	<35	<35
3571_A	9 Oag Cr	3	63	54	40	47	47	47	48	48	48	<35	<35	<35
3572_A	7 Oag Cr	3	58	53	46	48	48	48	47	47	47	<35	<35	<35
3573_A	5 Oag Cr	3	63	54	40	50	50	50	43	43	43	<35	<35	<35
3574_A	32 Oag Cr	3	58	53	46	51	51	51	43	43	43	<35	<35	<35

ID	Address	Catchment	NML			Compound 9, dBA, LAeq(15min)			Compound 10, dBA, LAeq(15min)			Compound 11, dBA, LAeq(15min)		
			Day	Evening	Night	Day	Evening	Night	Day	Evening	Night	Day	Evening	Night
3575_A	30 Oag Cr	3	58	53	46	<35	<35	<35	46	46	46	<35	<35	<35
3576_A	28 Oag Cr	3	63	54	40	41	41	41	48	48	48	<35	<35	<35
3577_A	26 Oag Cr	3	58	53	46	43	43	43	54	54	54	<35	<35	<35
3578_A	24 Oag Cr	3	58	53	46	39	39	39	54	54	54	<35	<35	<35
3579_A	22 Oag Cr	3	58	53	46	44	44	44	52	52	52	<35	<35	<35
3580_A	20 Oag Cr	3	58	53	46	40	40	40	44	44	44	<35	<35	<35
3581_A	18 Oag Cr	3	58	53	46	41	41	41	39	39	39	<35	<35	<35
3582_A	16 Oag Cr	3	64	55	49	44	44	44	42	42	42	<35	<35	<35
3583_A	14 Oag Cr	3	58	53	46	43	43	43	39	39	39	<35	<35	<35
3584_A	12 Oag Cr	3	63	54	40	44	44	44	41	41	41	<35	<35	<35
3585_A	10 Oag Cr	3	64	55	49	46	46	46	39	39	39	<35	<35	<35
3586_A	8 Oag Cr	3	58	53	46	50	50	50	39	39	39	<35	<35	<35
3587_A	6 Oag Cr	3	64	55	49	56	56	56	40	40	40	<35	<35	<35
3588_A	4 Oag Cr	3	64	55	49	61	61	61	38	38	38	<35	<35	<35
3589_A	171 Bringelly Rd	3	58	53	46	60	60	60	40	40	40	<35	<35	<35
3590_A	173 Bringelly Rd	3	58	53	46	58	58	58	38	38	38	<35	<35	<35
3591_A	3 Piper Cl	3	63	54	40	61	61	61	37	37	37	<35	<35	<35
3592_A	2 Piper Cl	4	64	55	49	49	49	49	44	44	44	<35	<35	<35
3593_A	25 Piper Cl	4	64	55	49	51	51	51	46	46	46	<35	<35	<35
3594_A	24 Piper Cl	4	64	55	49	40	40	40	41	41	41	<35	<35	<35
3595_A	23 Piper Cl	4	64	55	49	44	44	44	41	41	41	<35	<35	<35
3596_A	169 Bringelly Rd	4	58	54	49	42	42	42	42	42	42	<35	<35	<35
3597_A	1 Tent St	4	64	55	49	48	48	48	38	38	38	<35	<35	<35
3598_A	3 Tent St	4	64	55	49	41	41	41	40	40	40	<35	<35	<35
3599_A	6 Hogan Pl	4	64	55	49	43	43	43	41	41	41	<35	<35	<35
3600_A	156 Bringelly Rd	4	63	54	40	44	44	44	42	42	42	<35	<35	<35
3601_A	156 Bringelly Rd	7	64	55	49	66	66	66	39	39	39	<35	<35	<35
3602_A	160 Bringelly Rd	7	63	54	40	57	57	57	37	37	37	<35	<35	<35
3603_A	8 Nardi Tce	7	64	55	49	56	56	56	39	39	39	<35	<35	<35
3604_A	7 Nardi Tce	7	64	55	49	54	54	54	38	38	38	<35	<35	<35
3605_A	6 Nardi Tce	7	63	54	40	50	50	50	37	37	37	<35	<35	<35
3606_A	255 Castle Rd	7	58	53	46	<35	<35	<35	<35	<35	<35	<35	<35	<35
3607_A	249 Castle Rd	7	58	53	46	38	38	38	<35	<35	<35	<35	<35	<35
3608_A	10 Nardi Tce	8	58	54	49	39	39	39	<35	<35	<35	<35	<35	<35
3609_A	20 Jean St	8	58	53	46	45	45	45	<35	<35	<35	<35	<35	<35
3610_A	22 Jean St	3	58	54	49	<35	<35	<35	<35	<35	<35	43	43	43
3611_A	24 Jean St	3	64	55	49	<35	<35	<35	<35	<35	<35	42	42	42













ID	Address	Catchment	NML			Compound 9, dBA, LAeq(15min)			Compound 10, dBA, LAeq(15min)			Compound 11, dBA, LAeq(15min)		
			Day	Evening	Night	Day	Evening	Night	Day	Evening	Night	Day	Evening	Night
3797_A	10 Flavel St	6	64	55	49	38	38	38	<35	<35	<35	<35	<35	<35
3798_A	12 Flavel St	6	58	54	49	38	38	38	<35	<35	<35	<35	<35	<35
3799_A	KFC South Penrith	6	58	54	49	38	38	38	<35	<35	<35	<35	<35	<35
3800_A	John Cootes furniture warehouse	6	64	55	49	40	40	40	<35	<35	<35	<35	<35	<35
3801_A	Seven-Eleven	6	70	-	-	46	46	46	<35	<35	<35	<35	<35	<35
3802_A	Dan Murphies	6	58	54	49	50	50	50	<35	<35	<35	<35	<35	<35
3803_A	7 Oberon Cr	6	58	54	49	52	52	52	35	35	35	<35	<35	<35
3804_A	9 Oberon Cr	6	58	54	49	52	52	52	38	38	38	<35	<35	<35
3805_A	11 Oberon Cr	6	58	54	49	54	54	54	36	36	36	<35	<35	<35
3806_A	13 Oberon Cr	6	58	54	49	51	51	51	36	36	36	<35	<35	<35
3807_A	15 Oberon Cr	6	58	53	46	47	47	47	37	37	37	<35	<35	<35
3808_A	17 Oberon Cr	6	58	53	46	39	39	39	<35	<35	<35	<35	<35	<35
3809_A	235 Parker St	6	58	53	46	38	38	38	<35	<35	<35	<35	<35	<35
3810_A	233 Parker St	2	58	53	46	60	60	60	41	41	41	<35	<35	<35
3811_A	231 Parker St	2	58	53	46	61	61	61	41	41	41	<35	<35	<35
3812_A	229 Parker St	2	64	55	49	58	58	58	41	41	41	<35	<35	<35
3813_A	227 Parker St	2	64	55	49	59	59	59	44	44	44	<35	<35	<35
3814_A	225 Parker St	2	58	53	46	54	54	54	45	45	45	<35	<35	<35
3815_A	223 Parker St	2	58	54	49	54	54	54	45	45	45	<35	<35	<35
3816_A	221 Parker St	2	58	54	49	52	52	52	46	46	46	<35	<35	<35
3817_A	219 Parker St	2	64	55	49	54	54	54	45	45	45	<35	<35	<35
3818_A	217 Parker St	2	64	55	49	51	51	51	47	47	47	<35	<35	<35
3819_A	215 Parker St	2	58	53	46	50	50	50	48	48	48	<35	<35	<35
3820_A	213 Parker St	2	63	54	40	48	48	48	49	49	49	<35	<35	<35
3821_A	211 Parker St	2	63	54	40	48	48	48	51	51	51	<35	<35	<35
3822_A	209 Parker St	2	58	54	49	46	46	46	51	51	51	<35	<35	<35
3823_A	207 Parker St	2	63	54	40	45	45	45	52	52	52	<35	<35	<35
3824_A	53 Hilliger Rd	2	58	53	46	44	44	44	65	65	65	<35	<35	<35
3825_A	55 Hilliger Rd	2	58	53	46	38	38	38	67	67	67	<35	<35	<35
3826_A	57 Hilliger Rd	2	64	55	49	40	40	40	62	62	62	<35	<35	<35
3827_A	59 Hilliger Rd	2	64	55	49	38	38	38	63	63	63	<35	<35	<35
3828_A	61 Hilliger Rd	2	63	54	40	42	42	42	58	58	58	<35	<35	<35
3829_A	63 Hilliger Rd	2	64	55	49	43	43	43	58	58	58	<35	<35	<35
3830_A	65 Hilliger Rd	2	58	53	46	44	44	44	56	56	56	<35	<35	<35
3831_A	67 Hilliger Rd	2	58	53	46	45	45	45	55	55	55	<35	<35	<35
3832_A	69 Hilliger Rd	2	58	53	46	47	47	47	54	54	54	<35	<35	<35
3833_A	71 Hilliger Rd	2	55	45	39	46	46	46	53	53	53	<35	<35	<35

ID	Address	Catchment	NML			Compound 9, dBA, LAeq(15min)			Compound 10, dBA, LAeq(15min)			Compound 11, dBA, LAeq(15min)		
			Day	Evening	Night	Day	Evening	Night	Day	Evening	Night	Day	Evening	Night
3834_A	73 Hilliger Rd	2	55	45	39	47	47	47	47	47	47	<35	<35	<35
3835_A	75 Hilliger Rd	2	58	54	49	47	47	47	45	45	45	<35	<35	<35
3836_A	77 Hilliger Rd	2	58	54	49	49	49	49	43	43	43	<35	<35	<35
3837_A	79 Hilliger Rd	2	64	55	49	52	52	52	42	42	42	<35	<35	<35
3838_A	81a Hilliger Rd	2	58	53	46	55	55	55	43	43	43	<35	<35	<35
3839_A	81b Hilliger Rd	2	63	54	40	57	57	57	42	42	42	<35	<35	<35
3840_A	205 Parker St	2	64	55	49	59	59	59	42	42	42	<35	<35	<35
3841_A	40 Mazepa Ave	2	64	55	49	40	40	40	59	59	59	<35	<35	<35
3842_A	38 Mazepa Ave	2	58	53	46	39	39	39	67	67	67	<35	<35	<35
3843_A	203 Parker St	2	58	53	46	37	37	37	64	64	64	<35	<35	<35
3844_A	36 Mazepa Ave	2	58	53	46	40	40	40	53	53	53	<35	<35	<35
3845_A	201 Parker St	2	58	53	46	37	37	37	63	63	63	<35	<35	<35
3846_A	199 Parker St	2	64	55	49	40	40	40	51	51	51	<35	<35	<35
3847_A	34 Mazepa Ave	2	64	55	49	39	39	39	51	51	51	<35	<35	<35
3848_A	32 Mazepa Ave	2	64	55	49	36	36	36	59	59	59	<35	<35	<35
3849_A	197 Parker St	2	58	54	49	36	36	36	58	58	58	<35	<35	<35
3850_A	195 Parker St	2	64	55	49	38	38	38	52	52	52	<35	<35	<35
3851_A	30 Mazepa Ave	2	64	55	49	38	38	38	44	44	44	<35	<35	<35
3852_A	28 Mazepa Ave	2	64	55	49	36	36	36	55	55	55	<35	<35	<35
3853_A	26 Mazepa Ave	2	64	55	49	<35	<35	<35	54	54	54	<35	<35	<35
3854_A	193 Parker St	2	58	53	46	<35	<35	<35	46	46	46	<35	<35	<35
3855_A	191 Parker St	2	63	54	40	38	38	38	42	42	42	<35	<35	<35
3856_A	189 Parker St	2	64	55	49	37	37	37	46	46	46	<35	<35	<35
3857_A	24 Mazepa Ave	2	62	56	54	<35	<35	<35	41	41	41	<35	<35	<35
3858_A	22 Mazepa Ave	2	-	-	-	<35	<35	<35	44	44	44	<35	<35	<35
3859_A	187 Parker St	2	64	55	49	<35	<35	<35	43	43	43	<35	<35	<35
3860_A	185 Parker St	2	63	54	40	<35	<35	<35	40	40	40	<35	<35	<35
3861_A	20 Mazepa Ave	2	64	55	49	<35	<35	<35	39	39	39	35	35	35
3862_A	18 Mazepa Ave	2	58	53	46	<35	<35	<35	42	42	42	<35	<35	<35
3863_A	183 Parker St	2	55	45	39	<35	<35	<35	41	41	41	<35	<35	<35
3864_A	181 Parker St	2	58	53	46	<35	<35	<35	39	39	39	35	35	35
3865_A	179 Parker St	2	58	54	49	<35	<35	<35	40	40	40	36	36	36
3866_A	16 Mazepa Ave	2	63	54	40	<35	<35	<35	39	39	39	36	36	36
3867_A	14 Mazepa Ave	2	58	53	46	<35	<35	<35	40	40	40	35	35	35
3868_A	12 Mazepa Ave	2	58	54	49	<35	<35	<35	42	42	42	36	36	36
3869_A	10 Mazepa Ave	2	63	54	40	<35	<35	<35	41	41	41	37	37	37
3870_A	177 Parker St	2	64	55	49	<35	<35	<35	40	40	40	37	37	37

ID	Address	Catchment	NML			Compound 9, dBA, LAeq(15min)			Compound 10, dBA, LAeq(15min)			Compound 11, dBA, LAeq(15min)		
			Day	Evening	Night	Day	Evening	Night	Day	Evening	Night	Day	Evening	Night
3871_A	175 Parker St	2	58	53	46	<35	<35	<35	39	39	39	37	37	37
3872_A	173 Parker St	2	58	53	46	<35	<35	<35	40	40	40	37	37	37
3873_A	8 Mazepa Ave	2	63	54	40	<35	<35	<35	38	38	38	37	37	37
3874_A	6 Mazepa Ave	2	63	54	40	<35	<35	<35	39	39	39	37	37	37
3875_A	4 Mazepa Ave	2	58	54	49	<35	<35	<35	39	39	39	37	37	37
3876_A	171 Parker St	2	58	54	49	<35	<35	<35	39	39	39	38	38	38
3877_A	128 Smith St	2	64	55	49	<35	<35	<35	38	38	38	36	36	36
3878_A	1 Mazepa Ave	1	58	53	46	<35	<35	<35	<35	<35	<35	38	38	38
3879_A	3 Mazepa Ave	1	58	53	46	<35	<35	<35	38	38	38	35	35	35
3880_A	5 Mazepa Ave	1	58	54	49	<35	<35	<35	39	39	39	39	39	39
3881_A	3 Sheba Cr	1	58	53	46	<35	<35	<35	38	38	38	39	39	39
3882_A	5 Sheba Cr	1	63	54	40	<35	<35	<35	37	37	37	39	39	39
3883_A	92 Smith St	1	58	53	46	<35	<35	<35	39	39	39	38	38	38
3884_A	2 Mazepa Ave	2	64	55	49	<35	<35	<35	38	38	38	37	37	37
3885_A	101 Smith St	2	64	55	49	<35	<35	<35	40	40	40	37	37	37
3886_A	99 Smith St	2	64	55	49	<35	<35	<35	37	37	37	40	40	40
3887_A	93 Smith St	2	64	55	49	<35	<35	<35	37	37	37	35	35	35
3888_A	91 Smith St	2	64	55	49	<35	<35	<35	38	38	38	35	35	35
3889_A	169b Parker St	2	64	55	49	<35	<35	<35	38	38	38	40	40	40
3890_A	169a Parker St	2	64	55	49	<35	<35	<35	37	37	37	40	40	40
3891_A	169 Parker St	2	58	53	46	<35	<35	<35	37	37	37	41	41	41
3892_A	167 Parker St	2	63	54	40	<35	<35	<35	35	35	35	42	42	42
3893_A	95 Smith St	2	58	54	49	<35	<35	<35	<35	<35	<35	41	41	41
3894_A	165 Parker St	2	58	54	49	<35	<35	<35	<35	<35	<35	42	42	42
3895_A	3 Uren St	2	58	54	49	<35	<35	<35	37	37	37	42	42	42
3896_A	161 Parker St	2	58	54	49	<35	<35	<35	<35	<35	<35	53	53	53
3897_A	159 Parker St	2	58	54	49	<35	<35	<35	35	35	35	50	50	50
3898_A	157 Parker St	2	58	54	49	<35	<35	<35	<35	<35	<35	55	55	55
3899_A	155 Parker St	2	58	54	49	<35	<35	<35	<35	<35	<35	62	62	62
3900_A	149 Parker St	2	58	54	49	<35	<35	<35	<35	<35	<35	67	67	67
3901_A	147 Parker St	2	58	54	49	<35	<35	<35	<35	<35	<35	67	67	67
3902_A	145 Parker St	2	58	54	49	<35	<35	<35	<35	<35	<35	64	64	64
3903_A	143 Parker St	2	58	54	49	<35	<35	<35	<35	<35	<35	62	62	62
3904_A	139 Parker St	2	58	53	46	<35	<35	<35	<35	<35	<35	59	59	59
3905_A	137 Parker St	2	58	54	49	<35	<35	<35	<35	<35	<35	56	56	56
3906_A	141 Parker St	2	64	55	49	<35	<35	<35	<35	<35	<35	55	55	55
3907_A	135 Parker St	2	58	53	46	<35	<35	<35	<35	<35	<35	61	61	61



ID	Address	Catchment	NML			Compound 9, dBA, LAeq(15min)			Compound 10, dBA, LAeq(15min)			Compound 11, dBA, LAeq(15min)		
			Day	Evening	Night	Day	Evening	Night	Day	Evening	Night	Day	Evening	Night
3908_A	133 Parker St	2	64	55	49	<35	<35	<35	<35	<35	<35	54	54	54
3909_A	96 Jamison Rd	2	58	54	49	<35	<35	<35	<35	<35	<35	53	53	53
3910_A	98 Jamison Rd	2	58	54	49	<35	<35	<35	<35	<35	<35	51	51	51
3911_A	100a Jamison Rd	2	58	54	49	<35	<35	<35	<35	<35	<35	43	43	43
3912_A	100 Jamison Rd	2	64	55	49	<35	<35	<35	<35	<35	<35	41	41	41
3913_A	102 Jamison Rd	2	58	53	46	<35	<35	<35	<35	<35	<35	44	44	44
3914_A	104 Jamison Rd	2	58	53	46	<35	<35	<35	<35	<35	<35	39	39	39
3915_A	106 Jamison Rd_1	2	58	53	46	<35	<35	<35	<35	<35	<35	42	42	42
3916_A	108 Jamison Rd	1	63	54	40	<35	<35	<35	<35	<35	<35	50	50	50
3917_A	110 Jamison Rd	1	58	53	46	<35	<35	<35	<35	<35	<35	40	40	40
3918_A	112 Jamison Rd	1	63	54	40	<35	<35	<35	<35	<35	<35	42	42	42
3919_A	114 Jamison Rd	1	58	53	46	<35	<35	<35	<35	<35	<35	42	42	42
3920_A	116 Jamison Rd	1	64	55	49	<35	<35	<35	<35	<35	<35	47	47	47
3921_A	93 Jamison Rd	1	64	55	49	<35	<35	<35	<35	<35	<35	48	48	48
3922_A	95 Jamison Rd	2	63	54	40	<35	<35	<35	<35	<35	<35	41	41	41
3923_A	97 Jamison Rd	2	58	53	46	<35	<35	<35	<35	<35	<35	44	44	44
3924_A	99 Jamison Rd	2	64	55	49	<35	<35	<35	<35	<35	<35	45	45	45
3925_A	101 Jamison Rd	2	64	55	49	<35	<35	<35	<35	<35	<35	44	44	44
3934_A	107 Jamison Rd	1	58	53	46	<35	<35	<35	<35	<35	<35	49	49	49
3935_A	105 Jamison Rd	1	63	54	40	<35	<35	<35	<35	<35	<35	49	49	49
3936_A	103 Jamison Rd	1	64	55	49	<35	<35	<35	<35	<35	<35	48	48	48
3943_A	4 Fragar Rd	1	58	53	46	<35	<35	<35	<35	<35	<35	45	45	45
3944_A	6 Fragar Rd	2	63	54	40	<35	<35	<35	<35	<35	<35	57	57	57
3945_A	8 Fragar Rd	2	64	55	49	<35	<35	<35	<35	<35	<35	57	57	57
3946_A	10 Fragar Rd	2	58	54	49	<35	<35	<35	<35	<35	<35	58	58	58
3947_A	12 Fragar Rd	2	58	54	49	<35	<35	<35	<35	<35	<35	60	60	60
3948_A	14 Fragar Rd_1	2	58	53	46	<35	<35	<35	<35	<35	<35	61	61	61
3949_A	14 Fragar Rd_2	2	64	55	49	<35	<35	<35	<35	<35	<35	61	61	61
3950_A	14 Fragar Rd_3	2	64	55	49	<35	<35	<35	<35	<35	<35	65	65	65
3951_A	18 Fragar Rd	2	63	54	40	<35	<35	<35	<35	<35	<35	63	63	63
3952_A	20 Fragar Rd	2	64	55	49	<35	<35	<35	<35	<35	<35	65	65	65
3953_A	22 Fragar Rd	2	64	55	49	<35	<35	<35	<35	<35	<35	65	65	65
3954_A	24 Fragar Rd	2	58	53	46	<35	<35	<35	<35	<35	<35	66	66	66
3955_A	26 Fragar Rd	2	63	54	40	<35	<35	<35	<35	<35	<35	65	65	65
3956_A	2 Payne St	2	63	54	40	<35	<35	<35	<35	<35	<35	56	56	56
3957_A	3 Payne St	2	64	55	49	<35	<35	<35	<35	<35	<35	66	66	66
3958_A	4 Payne St	2	62	56	54	<35	<35	<35	<35	<35	<35	72	72	72





ID	Address	Catchment	NML			Compound 9, dBA, LAeq(15min)			Compound 10, dBA, LAeq(15min)			Compound 11, dBA, LAeq(15min)		
			Day	Evening	Night	Day	Evening	Night	Day	Evening	Night	Day	Evening	Night
4034_A	10 Kyarra Tce_1	13	63	54	40	<35	<35	<35	<35	<35	<35	<35	<35	<35
4035_A	2015 The Northern Road	13	58	54	49	<35	<35	<35	<35	<35	<35	<35	<35	<35
4036_A	2019 The Northern Road_1	14	63	54	40	<35	<35	<35	<35	<35	<35	<35	<35	<35
4037_A	2019 The Northern Road_2	14	64	55	49	<35	<35	<35	<35	<35	<35	<35	<35	<35
4038_A	2021 The Northern Road	14	58	53	46	<35	<35	<35	<35	<35	<35	<35	<35	<35
4039_A	2031 The Northern Road	14	63	54	40	<35	<35	<35	<35	<35	<35	<35	<35	<35
4040_A	15 Boldero Cr	14	63	54	40	<35	<35	<35	<35	<35	<35	<35	<35	<35
4041_A	12 Boldero Cr	13	63	54	40	<35	<35	<35	<35	<35	<35	<35	<35	<35
4042_A	14 Boldero Cr	13	58	54	49	<35	<35	<35	<35	<35	<35	<35	<35	<35
4043_A	16 Boldero Cr	13	64	55	49	<35	<35	<35	<35	<35	<35	<35	<35	<35
4044_A	18 Boldero Cr	13	64	55	49	<35	<35	<35	<35	<35	<35	<35	<35	<35
4045_A	20 Boldero Cr	13	64	55	49	<35	<35	<35	<35	<35	<35	<35	<35	<35
4046_A	22 Boldero Cr	13	63	54	40	<35	<35	<35	<35	<35	<35	<35	<35	<35
4047_A	21 Boldero Cr	13	63	54	40	<35	<35	<35	<35	<35	<35	<35	<35	<35
4048_A	27 Boldero Cr	14	63	54	40	<35	<35	<35	<35	<35	<35	<35	<35	<35
4056_A	6 Pebworth Pl	13	63	54	40	<35	<35	<35	<35	<35	<35	<35	<35	<35
4063_A	54 Hilliger Rd	10	58	54	49	<35	<35	<35	<35	<35	<35	<35	<35	<35
4064_A	56 Hilliger Rd	1	58	54	49	56	56	56	40	40	40	<35	<35	<35
4065_A	1 Tania Ave	1	58	54	49	55	55	55	36	36	36	<35	<35	<35
4066_A	62 Hilliger Ave	1	64	55	49	55	55	55	<35	<35	<35	<35	<35	<35
4067_A	4 Tania Ave	5	64	55	49	51	51	51	38	38	38	<35	<35	<35
4068_A	5 Maxwell St	5	58	53	46	53	53	53	37	37	37	<35	<35	<35
4069_A	7 Maxwell St	5	58	54	49	51	51	51	<35	<35	<35	<35	<35	<35
4070_A	Montgrove College- Bldg 2	5	58	54	49	49	49	49	37	37	37	<35	<35	<35
4071_A	Montgrove College- Bldg 3	8	63	54	40	<35	<35	<35	<35	<35	<35	<35	<35	<35
4072_A	5 Oberon Cr	8	58	54	49	41	41	41	<35	<35	<35	<35	<35	<35
4073_A	8 Oberon Cr	6	58	54	49	52	52	52	38	38	38	<35	<35	<35
4074_A	10 Oberon Cr	5	58	54	49	47	47	47	37	37	37	<35	<35	<35
4075_A	12 Oberon Cr	5	58	54	49	49	49	49	<35	<35	<35	<35	<35	<35
4076_A	14 Oberon Cr	5	58	54	49	50	50	50	37	37	37	<35	<35	<35
4077_A	16 Oberon Cr	5	64	55	49	49	49	49	35	35	35	<35	<35	<35
4078_A	9 Maxwell St	5	64	55	49	48	48	48	36	36	36	<35	<35	<35
4079_A	11 Maxwell St	5	58	53	46	49	49	49	36	36	36	<35	<35	<35
4080_A	26 Burgess Rd	5	63	54	40	49	49	49	<35	<35	<35	<35	<35	<35
4081_A	39 Mazeepa Ave	1	63	54	40	38	38	38	65	65	65	<35	<35	<35
4082_A	51 Hilliger Rd	1	58	53	46	40	40	40	67	67	67	<35	<35	<35
4083_A	34 Hilliger Rd	1	58	53	46	39	39	39	67	67	67	<35	<35	<35



ID	Address	Catchment	NML			Compound 9, dBA, LAeq(15min)			Compound 10, dBA, LAeq(15min)			Compound 11, dBA, LAeq(15min)		
			Day	Evening	Night	Day	Evening	Night	Day	Evening	Night	Day	Evening	Night
4122_A	122 Jamison Rd	1	58	54	49	<35	<35	<35	<35	<35	<35	46	46	46
4123_A	130 Smith St	1	58	54	49	<35	<35	<35	<35	<35	<35	44	44	44
4124_A	132 Smith St	1	58	54	49	<35	<35	<35	<35	<35	<35	39	39	39
4125_A	40 Fragar Rd	1	58	54	49	<35	<35	<35	37	37	37	41	41	41
4126_A	103 Smith St	1	58	54	49	<35	<35	<35	<35	<35	<35	38	38	38
4127_A	105 Smith St	2	58	54	49	<35	<35	<35	37	37	37	40	40	40
4128_A	107 Smith St (Switchyard)	2	58	54	49	<35	<35	<35	<35	<35	<35	42	42	42
4129_A	47 Fragar Rd	2	58	54	49	<35	<35	<35	<35	<35	<35	43	43	43
4130_A	49 Fragar Rd	1	58	53	46	<35	<35	<35	<35	<35	<35	39	39	39
4131_A	138 Smith St	1	58	53	46	<35	<35	<35	<35	<35	<35	37	37	37
4132_A	124 Fragar Rd	1	58	53	46	<35	<35	<35	<35	<35	<35	39	39	39
4133_A	37 Maxwell St_2	5	64	55	49	<35	<35	<35	35	35	35	<35	<35	<35
4134_A	37 Maxwell St	5	64	55	49	37	37	37	<35	<35	<35	<35	<35	<35
4135_A	35 Maxwell St	5	64	55	49	36	36	36	<35	<35	<35	<35	<35	<35
4136_A	33 Maxwell St	5	58	54	49	<35	<35	<35	<35	<35	<35	<35	<35	<35
4137_A	31 Maxwell St	5	58	54	49	<35	<35	<35	<35	<35	<35	<35	<35	<35
4138_A	29 Maxwell St	5	58	54	49	39	39	39	35	35	35	<35	<35	<35
4139_A	27 Maxwell St	5	64	55	49	41	41	41	36	36	36	<35	<35	<35
4140_A	25 Maxwell St	5	58	53	46	40	40	40	36	36	36	<35	<35	<35
4141_A	23 Maxwell St	5	58	53	46	42	42	42	36	36	36	<35	<35	<35
4142_A	21 Maxwell St	5	63	54	40	43	43	43	37	37	37	<35	<35	<35
4143_A	19 Maxwell St	5	62	54	43	42	42	42	35	35	35	<35	<35	<35
4144_A	17 Maxwell St	5	58	53	46	43	43	43	<35	<35	<35	<35	<35	<35
4145_A	15 Maxwell St	5	58	53	46	44	44	44	<35	<35	<35	<35	<35	<35
4146_A	13 Maxwell St	5	64	55	49	46	46	46	<35	<35	<35	<35	<35	<35
4147_A	18 Oberon Cr	5	63	54	40	47	47	47	<35	<35	<35	<35	<35	<35
4148_A	20 Oberon Cr	5	64	55	49	45	45	45	37	37	37	<35	<35	<35
4149_A	22 Oberon Cr	5	64	55	49	45	45	45	37	37	37	<35	<35	<35
4150_A	24 Oberon Cr	5	58	54	49	46	46	46	36	36	36	<35	<35	<35
4151_A	26 Oberon Cr	5	58	54	49	45	45	45	36	36	36	<35	<35	<35
4152_A	28 Oberon Cr	5	58	54	49	45	45	45	<35	<35	<35	<35	<35	<35
4153_A	167 Bringelly Rd	5	58	54	49	42	42	42	36	36	36	<35	<35	<35
4154_A	165 Bringelly Rd	4	64	55	49	47	47	47	38	38	38	<35	<35	<35
4155_A	163 Bringelly Rd	4	64	55	49	44	44	44	41	41	41	<35	<35	<35
4156_A	161 Bringelly Rd	4	64	55	49	45	45	45	41	41	41	<35	<35	<35
4157_A	159 Bringelly Rd	4	58	53	46	43	43	43	41	41	41	<35	<35	<35
4158_A	157 Bringelly Rd	4	63	54	40	39	39	39	38	38	38	<35	<35	<35











ID	Address	Catchment	NML			Compound 9, dBA, LAeq(15min)			Compound 10, dBA, LAeq(15min)			Compound 11, dBA, LAeq(15min)		
			Day	Evening	Night	Day	Evening	Night	Day	Evening	Night	Day	Evening	Night
4327_A	28 Wardell Dr	5	58	53	46	38	38	38	<35	<35	<35	<35	<35	<35
4328_A	30 Wardell Dr	5	63	54	40	37	37	37	<35	<35	<35	<35	<35	<35
4329_A	34 Wardell Dr	5	58	53	46	<35	<35	<35	<35	<35	<35	<35	<35	<35
4330_A	5 Hanbury Cl	5	63	54	40	35	35	35	<35	<35	<35	<35	<35	<35
4331_A	8 Hanbury Cl	5	58	53	46	36	36	36	<35	<35	<35	<35	<35	<35
4332_A	7 Hanbury Cl	5	64	55	49	37	37	37	<35	<35	<35	<35	<35	<35
4333_A	6 Hanbury Cl	5	64	55	49	36	36	36	<35	<35	<35	<35	<35	<35
4334_A	4 Hanbury Cl	5	64	55	49	36	36	36	<35	<35	<35	<35	<35	<35
4335_A	3 Hanbury Cl	5	58	53	46	35	35	35	<35	<35	<35	<35	<35	<35
4336_A	2 Hanbury Cl	5	63	54	40	35	35	35	<35	<35	<35	<35	<35	<35
4337_A	7 Nova Pl	5	63	54	40	35	35	35	<35	<35	<35	<35	<35	<35
4338_A	8 Nova Pl	5	63	54	40	37	37	37	<35	<35	<35	<35	<35	<35
4339_A	9 Nova Pl	5	63	51	40	38	38	38	<35	<35	<35	<35	<35	<35
4340_A	24 Wardell Dr	5	63	51	40	39	39	39	<35	<35	<35	<35	<35	<35
4341_A	6 Oberon Cr	5	58	54	49	37	37	37	<35	<35	<35	<35	<35	<35
4342_A	4 Oberon Cr	5	58	54	49	41	41	41	<35	<35	<35	<35	<35	<35
4343_A	2 Oberon Cr	5	58	53	46	40	40	40	<35	<35	<35	<35	<35	<35
4344_A	6 Triton Pl	5	58	53	46	39	39	39	<35	<35	<35	<35	<35	<35
4345_A	8 Triton Pl	5	58	53	46	39	39	39	<35	<35	<35	<35	<35	<35
4346_A	7 Triton Pl	5	58	54	49	41	41	41	<35	<35	<35	<35	<35	<35
4347_A	9 Triton Pl	5	58	54	49	35	35	35	<35	<35	<35	<35	<35	<35
4348_A	10 Triton Pl	5	64	55	49	41	41	41	<35	<35	<35	<35	<35	<35
4349_A	18 Wardell Dr	5	58	53	46	40	40	40	<35	<35	<35	<35	<35	<35
4350_A	20 Wardell Dr	5	64	55	49	38	38	38	<35	<35	<35	<35	<35	<35
4351_A	10 Tania Ave	5	64	55	49	38	38	38	<35	<35	<35	<35	<35	<35
4352_A	8 Tania Ave	5	58	54	49	38	38	38	40	40	40	<35	<35	<35
4353_A	6 Tania Ave	5	58	54	49	49	49	49	35	35	35	<35	<35	<35
4354_A	3 Tania Ave	5	64	55	49	54	54	54	38	38	38	<35	<35	<35
4355_A	5 Tania Ave	1	64	55	49	50	50	50	39	39	39	<35	<35	<35
4356_A	7 Tania Ave	1	58	53	46	47	47	47	37	37	37	<35	<35	<35
4357_A	9 Tania Ave	1	58	53	46	46	46	46	40	40	40	<35	<35	<35
4358_A	6 Christine St	1	58	53	46	44	44	44	<35	<35	<35	<35	<35	<35
4359_A	10 Christine St	1	63	54	40	48	48	48	43	43	43	<35	<35	<35
4360_A	8 Christine St	1	58	53	46	41	41	41	41	41	41	<35	<35	<35
4361_A	7 Christine St	1	58	53	46	43	43	43	44	44	44	<35	<35	<35
4362_A	5 Christine St	1	58	53	46	41	41	41	41	41	41	<35	<35	<35
4363_A	3 Christine St	1	58	53	46	44	44	44	43	43	43	<35	<35	<35

ID	Address	Catchment	NML			Compound 9, dBA, LAeq(15min)			Compound 10, dBA, LAeq(15min)			Compound 11, dBA, LAeq(15min)		
			Day	Evening	Night	Day	Evening	Night	Day	Evening	Night	Day	Evening	Night
4364_A	46 Hilliger Rd	1	58	54	49	48	48	48	45	45	45	<35	<35	<35
4365_A	4 Christine St	1	58	54	49	49	49	49	53	53	53	<35	<35	<35
4366_A	48 Hilliger Rd	1	58	53	46	50	50	50	43	43	43	<35	<35	<35
4367_A	52 Hilliger Rd	1	63	54	40	51	51	51	46	46	46	<35	<35	<35
4368_A	50 Hilliger Rd	1	64	55	49	55	55	55	41	41	41	<35	<35	<35
4369_A	36 Hilliger Rd	1	58	53	46	52	52	52	44	44	44	<35	<35	<35
4370_A	38 Hilliger Rd	1	58	53	46	44	44	44	60	60	60	<35	<35	<35
4371_A	42 Hilliger Rd	1	58	53	46	44	44	44	59	59	59	<35	<35	<35
4372_A	44 Hilliger Rd	1	58	53	46	47	47	47	55	55	55	<35	<35	<35
4373_A	3 Irene St	1	58	53	46	48	48	48	53	53	53	<35	<35	<35
4374_A	6 Irene St	1	63	54	40	44	44	44	55	55	55	<35	<35	<35
4375_A	40 Hilliger Rd	1	64	55	49	41	41	41	44	44	44	<35	<35	<35
4376_A	4 Irene St	1	64	55	49	46	46	46	55	55	55	<35	<35	<35
4377_A	49 Hilliger Rd	1	63	54	40	46	46	46	50	50	50	<35	<35	<35
4378_A	24 Burgess Rd	1	58	53	46	38	38	38	65	65	65	<35	<35	<35
4379_A	22 Burgess Rd	1	63	54	40	<35	<35	<35	54	54	54	<35	<35	<35
4380_A	47 Hilliger Rd	1	64	55	49	<35	<35	<35	50	50	50	<35	<35	<35
4381_A	19 Burgess Rd	1	64	55	49	<35	<35	<35	53	53	53	<35	<35	<35
4382_A	21 Burgess Rd	1	58	54	49	<35	<35	<35	48	48	48	<35	<35	<35
4383_A	23 Burgess Rd	1	58	53	46	35	35	35	59	59	59	<35	<35	<35
4384_A	33 Mazepa Ave	1	58	54	49	37	37	37	56	56	56	<35	<35	<35
4385_A	49 Sheba Cr	1	58	53	46	35	35	35	56	56	56	<35	<35	<35
4386_A	27 Mazepa Ave	1	58	53	46	<35	<35	<35	54	54	54	<35	<35	<35
4387_A	25 Mazepa Ave	1	58	54	49	<35	<35	<35	42	42	42	<35	<35	<35
4388_A	17 Mazepa Ave	1	58	54	49	<35	<35	<35	43	43	43	<35	<35	<35
4389_A	23 Mazepa Ave	1	63	54	40	<35	<35	<35	40	40	40	<35	<35	<35
4390_A	21 Mazepa Ave	1	58	53	46	<35	<35	<35	42	42	42	<35	<35	<35
4391_A	19 Mazepa Ave	1	58	53	46	<35	<35	<35	42	42	42	<35	<35	<35
4392_A	15 Mazepa Ave	1	64	55	49	<35	<35	<35	38	38	38	<35	<35	<35
4393_A	13 Mazepa Ave	1	64	55	49	<35	<35	<35	40	40	40	<35	<35	<35
4394_A	11 Mazepa Ave	1	64	55	49	<35	<35	<35	40	40	40	35	35	35
4395_A	9 Mazepa Ave	1	64	55	49	<35	<35	<35	40	40	40	35	35	35
4396_A	7 Mazepa Ave	1	64	55	49	<35	<35	<35	40	40	40	37	37	37
4397_A	29 Mazepa Ave	1	64	55	49	<35	<35	<35	40	40	40	37	37	37
4398_A	28 Sheba Cr	1	58	53	46	<35	<35	<35	43	43	43	<35	<35	<35
4399_A	47 Sheba Cr	1	63	54	40	<35	<35	<35	39	39	39	35	35	35
4400_A	45 Sheba Cr	1	63	54	40	<35	<35	<35	44	44	44	<35	<35	<35

ID	Address	Catchment	NML			Compound 9, dBA, LAeq(15min)			Compound 10, dBA, LAeq(15min)			Compound 11, dBA, LAeq(15min)		
			Day	Evening	Night	Day	Evening	Night	Day	Evening	Night	Day	Evening	Night
4401_A	6 Uren St_2	1	63	54	40	<35	<35	<35	44	44	44	<35	<35	<35
4402_A	6 Uren St_1	1	63	54	40	<35	<35	<35	<35	<35	<35	44	44	44
4403_A	32 Fragar Rd	1	63	54	40	<35	<35	<35	<35	<35	<35	42	42	42
4404_A	5 Uren St	1	63	54	40	<35	<35	<35	<35	<35	<35	42	42	42
4405_A	30 Fragar Rd	2	58	54	49	<35	<35	<35	<35	<35	<35	45	45	45
4406_A	28 Fragar Rd	1	58	54	49	<35	<35	<35	<35	<35	<35	49	49	49
4407_A	41 Fragar Rd	1	58	54	49	<35	<35	<35	<35	<35	<35	59	59	59
4408_A	39 Fragar Rd	1	58	54	49	<35	<35	<35	<35	<35	<35	43	43	43
4409_A	37 Fragar Rd	1	63	51	40	<35	<35	<35	<35	<35	<35	40	40	40
4410_A	35 Fragar Rd	1	63	51	40	<35	<35	<35	<35	<35	<35	44	44	44
4411_A	33 Fragar Rd	1	63	51	40	<35	<35	<35	<35	<35	<35	45	45	45
4412_A	25 Fragar Rd	1	63	51	40	<35	<35	<35	<35	<35	<35	43	43	43
4413_A	23 Fragar Rd	1	63	51	40	<35	<35	<35	<35	<35	<35	54	54	54
4414_A	21 Fragar Rd	1	58	54	49	<35	<35	<35	<35	<35	<35	55	55	55
4415_A	1 Fisher Ave	1	58	54	49	<35	<35	<35	<35	<35	<35	47	47	47
4416_A	2 Butler Cr	1	58	53	46	<35	<35	<35	<35	<35	<35	57	57	57
4417_A	106 Jamison Rd_2	1	58	53	46	<35	<35	<35	<35	<35	<35	55	55	55
4418_A	1 Butler Cr	1	58	54	49	<35	<35	<35	<35	<35	<35	52	52	52
4419_A	27 Fragar Rd	1	58	54	49	<35	<35	<35	<35	<35	<35	54	54	54
4420_A	2 Banderra Rd	1	58	54	49	<35	<35	<35	<35	<35	<35	57	57	57
4421_A	51 Smith St	1	58	53	46	<35	<35	<35	<35	<35	<35	50	50	50
4422_A	53 Smith St	4	64	55	49	<35	<35	<35	39	39	39	<35	<35	<35
4423_A	4 Sheba Cr	4	58	53	46	<35	<35	<35	38	38	38	<35	<35	<35
4424_A	6 Sheba Cr	1	58	53	46	<35	<35	<35	39	39	39	36	36	36
4425_A	8 Sheba Cr	1	64	55	49	<35	<35	<35	39	39	39	36	36	36
4426_A	10 Sheba Cr	1	58	54	49	<35	<35	<35	36	36	36	37	37	37
4427_A	12 Sheba Cr	1	58	54	49	<35	<35	<35	36	36	36	38	38	38
4428_A	14 Sheba Cr	1	58	54	49	<35	<35	<35	37	37	37	37	37	37
4429_A	20 Sheba Cr	1	64	55	49	<35	<35	<35	38	38	38	36	36	36
4430_A	16 Sheba Cr	1	64	55	49	<35	<35	<35	43	43	43	<35	<35	<35
4431_A	18 Sheba Cr	1	58	53	46	<35	<35	<35	41	41	41	35	35	35
4432_A	22 Sheba Cr	1	58	53	46	<35	<35	<35	40	40	40	<35	<35	<35
4433_A	24 Sheba Cr	1	58	53	46	<35	<35	<35	43	43	43	<35	<35	<35
4434_A	26 Sheba Cr	1	63	54	40	<35	<35	<35	43	43	43	<35	<35	<35
4435_A	39 Sheba Cr	1	58	53	46	<35	<35	<35	39	39	39	<35	<35	<35
4436_A	41 Sheba Cr	1	64	55	49	<35	<35	<35	41	41	41	<35	<35	<35
4437_A	43 Sheba Cr	1	58	54	49	<35	<35	<35	43	43	43	<35	<35	<35

















ID	Address	Catchment	NML			Compound 9, dBA, LAeq(15min)			Compound 10, dBA, LAeq(15min)			Compound 11, dBA, LAeq(15min)		
			Day	Evening	Night	Day	Evening	Night	Day	Evening	Night	Day	Evening	Night
4773_A	28 Brockamin Dr	5	63	54	40	<35	<35	<35	<35	<35	<35	<35	<35	<35
4774_A	31 Miranda Street	5	63	54	40	<35	<35	<35	<35	<35	<35	<35	<35	<35
4775_A	7 Brockamin Dr	5	58	53	46	36	36	36	<35	<35	<35	<35	<35	<35
4776_A	11 Brockamin Dr	5	58	53	46	35	35	35	<35	<35	<35	<35	<35	<35
4777_A	13 Brockamin Dr	5	58	53	46	<35	<35	<35	<35	<35	<35	<35	<35	<35
4778_A	17 Brockamin Dr	5	63	54	40	<35	<35	<35	<35	<35	<35	<35	<35	<35
4779_A	19 Brockamin Dr	5	63	54	40	<35	<35	<35	<35	<35	<35	<35	<35	<35
4780_A	21 Brockamin Dr	5	64	55	49	<35	<35	<35	<35	<35	<35	<35	<35	<35
4781_A	23 Brockamin Dr	5	63	54	40	<35	<35	<35	<35	<35	<35	<35	<35	<35
4782_A	25 Brockamin Dr	5	58	53	46	<35	<35	<35	<35	<35	<35	<35	<35	<35
4783_A	27 Brockamin Dr	5	64	55	49	<35	<35	<35	<35	<35	<35	<35	<35	<35
4784_A	29 Brockamin Dr	5	63	54	40	<35	<35	<35	<35	<35	<35	<35	<35	<35
4785_A	16 Wardell Dr	5	63	54	40	<35	<35	<35	<35	<35	<35	<35	<35	<35
4786_A	6 Wardell Dr	5	64	55	49	37	37	37	<35	<35	<35	<35	<35	<35
4787_A	8 Wardell Dr	5	58	54	49	<35	<35	<35	<35	<35	<35	<35	<35	<35
4788_A	10 Wardell Dr	5	58	54	49	<35	<35	<35	<35	<35	<35	<35	<35	<35
4789_A	12 Wardell Dr	5	58	53	46	<35	<35	<35	<35	<35	<35	<35	<35	<35
4790_A	2 Triton Pl	5	58	54	49	38	38	38	<35	<35	<35	<35	<35	<35
4791_A	3 Triton Pl	5	63	54	40	37	37	37	<35	<35	<35	<35	<35	<35
4792_A	4 Triton Pl	5	58	53	46	37	37	37	<35	<35	<35	<35	<35	<35
4793_A	5 Triton Pl	5	58	53	46	39	39	39	35	35	35	<35	<35	<35
4794_A	1 Triton Pl	5	58	53	46	40	40	40	<35	<35	<35	<35	<35	<35
4795_A	11 Triton Pl	5	63	54	40	38	38	38	<35	<35	<35	<35	<35	<35
4854_A	79A Jamison St_1	5	58	53	46	41	41	41	<35	<35	<35	<35	<35	<35
4855_A	77A Jamison St	4	64	55	49	<35	<35	<35	<35	<35	<35	40	40	40
4856_A	73A Jamison St	4	-	-	-	<35	<35	<35	<35	<35	<35	37	37	37
4857_A	73B Jamison St	4	58	53	46	<35	<35	<35	<35	<35	<35	<35	<35	<35
4858_A	3 Butler Cr	4	58	53	46	<35	<35	<35	<35	<35	<35	37	37	37
4859_A	7 Butler Cr	1	63	54	40	<35	<35	<35	<35	<35	<35	53	53	53
4860_A	9 Butler Cr	1	63	54	40	<35	<35	<35	<35	<35	<35	50	50	50
4861_A	11 Butler Cr	1	58	53	46	<35	<35	<35	<35	<35	<35	51	51	51
4862_A	13 Butler Cr	1	58	53	46	<35	<35	<35	<35	<35	<35	49	49	49
4863_A	15 Butler Cr	1	63	54	40	<35	<35	<35	<35	<35	<35	48	48	48
4864_A	17 Butler Cr	1	63	54	40	<35	<35	<35	<35	<35	<35	47	47	47
4865_A	19 Butler Cr	1	58	53	46	<35	<35	<35	<35	<35	<35	47	47	47
4866_A	21 Butler Cr	1	58	53	46	<35	<35	<35	<35	<35	<35	46	46	46
4867_A	23 Butler Cr	1	58	53	46	<35	<35	<35	<35	<35	<35	45	45	45

ID	Address	Catchment	NML			Compound 9, dBA, LAeq(15min)			Compound 10, dBA, LAeq(15min)			Compound 11, dBA, LAeq(15min)		
			Day	Evening	Night	Day	Evening	Night	Day	Evening	Night	Day	Evening	Night
4871_A	65 Jamison Rd_2	1	58	53	46	<35	<35	<35	<35	<35	<35	44	44	44
4872_A	65 Jamison Rd_1	4	63	54	40	<35	<35	<35	<35	<35	<35	<35	<35	<35
4873_A	67 Jamison Rd_3	4	58	53	46	<35	<35	<35	<35	<35	<35	<35	<35	<35
4874_A	67 Jamison Rd_1	4	58	54	49	<35	<35	<35	<35	<35	<35	<35	<35	<35
4875_A	67 Jamison Rd_2	4	58	53	46	<35	<35	<35	<35	<35	<35	<35	<35	<35
4876_A	69 Jamison Rd_1	4	64	55	49	<35	<35	<35	<35	<35	<35	<35	<35	<35
4877_A	69 Jamison Rd_2	4	58	54	49	<35	<35	<35	<35	<35	<35	<35	<35	<35
4878_A	4 Butler Cres	4	64	55	49	<35	<35	<35	<35	<35	<35	<35	<35	<35
4879_A	6 Butler Cres	1	64	55	49	<35	<35	<35	<35	<35	<35	54	54	54
4880_A	8 Butler Cres	1	64	55	49	<35	<35	<35	<35	<35	<35	53	53	53
4881_A	12 Butler Cres	1	64	55	49	<35	<35	<35	<35	<35	<35	51	51	51
4882_A	14 Butler Cres	1	64	55	49	<35	<35	<35	<35	<35	<35	50	50	50
4883_A	10 Butler Cres	1	58	53	46	<35	<35	<35	<35	<35	<35	49	49	49
4884_A	16 Butler Cres	1	58	53	46	<35	<35	<35	<35	<35	<35	51	51	51
4885_A	18 Butler Cres	1	58	53	46	<35	<35	<35	<35	<35	<35	48	48	48
4886_A	20 Butler Cres	1	58	53	46	<35	<35	<35	<35	<35	<35	42	42	42
4887_A	22 Butler Cres	1	63	51	40	<35	<35	<35	<35	<35	<35	41	41	41
4888_A	21 Fisher Ave	1	63	51	40	<35	<35	<35	<35	<35	<35	41	41	41
4889_A	19 Fisher Ave	1	63	51	40	<35	<35	<35	<35	<35	<35	42	42	42
4890_A	17 Fisher Ave	1	63	54	40	<35	<35	<35	<35	<35	<35	42	42	42
4891_A	15 Fisher Ave	1	63	54	40	<35	<35	<35	<35	<35	<35	43	43	43
4892_A	13 Fisher Ave	1	58	53	46	<35	<35	<35	<35	<35	<35	44	44	44
4893_A	11 Fisher Ave	1	58	53	46	<35	<35	<35	<35	<35	<35	46	46	46
4894_A	9 Fisher Ave	1	64	55	49	<35	<35	<35	<35	<35	<35	44	44	44
4895_A	7 Fisher Ave	1	58	53	46	<35	<35	<35	<35	<35	<35	44	44	44
4896_A	3 Fisher Ave	1	64	55	49	<35	<35	<35	<35	<35	<35	45	45	45
4897_A	3 Fisher Ave	1	58	53	46	<35	<35	<35	<35	<35	<35	48	48	48
4898_A	2 Fisher Ave	1	58	53	46	<35	<35	<35	<35	<35	<35	50	50	50
4899_A	4 Fisher Ave	1	58	53	46	<35	<35	<35	<35	<35	<35	47	47	47
4900_A	6 Fisher Ave	1	63	54	40	<35	<35	<35	<35	<35	<35	48	48	48
4901_A	8 Fisher Ave	1	58	53	46	<35	<35	<35	<35	<35	<35	45	45	45
4902_A	10 Fisher Ave	1	58	53	46	<35	<35	<35	<35	<35	<35	44	44	44
4903_A	12 Fisher Ave	1	63	54	40	<35	<35	<35	<35	<35	<35	45	45	45
4904_A	14 Fisher Ave	1	58	53	46	<35	<35	<35	<35	<35	<35	44	44	44
4905_A	16 Fisher Ave	1	58	53	46	<35	<35	<35	<35	<35	<35	45	45	45
4906_A	17 Bander Rd	1	58	53	46	<35	<35	<35	<35	<35	<35	39	39	39
4907_A	15 Bander Rd	1	58	53	46	<35	<35	<35	<35	<35	<35	41	41	41

ID	Address	Catchment	NML			Compound 9, dBA, LAeq(15min)			Compound 10, dBA, LAeq(15min)			Compound 11, dBA, LAeq(15min)		
			Day	Evening	Night	Day	Evening	Night	Day	Evening	Night	Day	Evening	Night
4908_A	13 Banderra Rd	1	63	54	40	<35	<35	<35	<35	<35	<35	42	42	42
4909_A	11 Banderra Rd	1	64	55	49	<35	<35	<35	<35	<35	<35	47	47	47
4910_A	9 Banderra Rd	1	64	55	49	<35	<35	<35	<35	<35	<35	47	47	47
4911_A	7 Banderra Rd	1	58	53	46	<35	<35	<35	<35	<35	<35	48	48	48
4912_A	5 Banderra Rd	1	63	54	40	<35	<35	<35	<35	<35	<35	49	49	49
4913_A	3 Banderra Rd	1	63	54	40	<35	<35	<35	<35	<35	<35	49	49	49
4914_A	1 Banderra Rd	1	58	53	46	<35	<35	<35	<35	<35	<35	50	50	50
4915_A	4 Banderra Rd	1	58	54	49	<35	<35	<35	<35	<35	<35	52	52	52
4916_A	6 Banderra Rd	1	63	54	40	<35	<35	<35	<35	<35	<35	52	52	52
4917_A	6 Banderra Rd	1	58	53	46	<35	<35	<35	<35	<35	<35	52	52	52
4918_A	8 Banderra Rd	1	58	53	46	<35	<35	<35	<35	<35	<35	50	50	50
4919_A	10 Banderra Rd	1	58	53	46	<35	<35	<35	<35	<35	<35	51	51	51
4920_A	12 Banderra Rd	1	58	53	46	<35	<35	<35	<35	<35	<35	50	50	50
4921_A	14 Banderra Rd	1	63	54	40	<35	<35	<35	<35	<35	<35	45	45	45
4922_A	16 Banderra Rd	1	63	54	40	<35	<35	<35	<35	<35	<35	41	41	41
4923_A	13 Baronessa Rd	1	58	53	46	<35	<35	<35	<35	<35	<35	40	40	40
4924_A	11 Baronessa Rd	1	63	54	40	<35	<35	<35	<35	<35	<35	38	38	38
4925_A	9 Baronessa Rd	1	58	54	49	<35	<35	<35	<35	<35	<35	41	41	41
4926_A	7 Baronessa Rd	1	64	55	49	<35	<35	<35	<35	<35	<35	41	41	41
4927_A	3 Baronessa Rd	1	58	53	46	<35	<35	<35	<35	<35	<35	43	43	43
4928_A	3 Baronessa Rd	1	63	54	40	<35	<35	<35	<35	<35	<35	41	41	41
4929_A	1 Baronessa Rd	1	63	54	40	<35	<35	<35	<35	<35	<35	45	45	45
4930_A	2 Baronessa Rd	1	63	54	40	<35	<35	<35	<35	<35	<35	41	41	41
4931_A	4 Baronessa Rd	1	63	54	40	<35	<35	<35	<35	<35	<35	43	43	43
4932_A	6 Baronessa Rd	1	63	54	40	<35	<35	<35	<35	<35	<35	41	41	41
4933_A	8 Baronessa Rd	1	58	53	46	<35	<35	<35	<35	<35	<35	39	39	39
4934_A	10 Baronessa Rd	1	58	53	46	<35	<35	<35	<35	<35	<35	40	40	40
4935_A	12 Baronessa Rd	1	64	55	49	<35	<35	<35	<35	<35	<35	39	39	39
4936_A	14 Baronessa Rd	1	58	53	46	<35	<35	<35	<35	<35	<35	37	37	37
4937_A	123 Smith St	1	58	53	46	<35	<35	<35	<35	<35	<35	36	36	36
4938_A	125A Smith St	1	58	54	49	<35	<35	<35	<35	<35	<35	39	39	39
4939_A	125A Smith St	1	58	53	46	<35	<35	<35	<35	<35	<35	38	38	38
4940_A	129 Smith St	1	58	53	46	<35	<35	<35	<35	<35	<35	36	36	36
4941_A	146 Smith St	1	58	53	46	<35	<35	<35	<35	<35	<35	38	38	38
4942_A	148 Smith St	1	58	53	46	<35	<35	<35	<35	<35	<35	36	36	36
4943_A	150 Smith St	1	58	53	46	<35	<35	<35	<35	<35	<35	36	36	36
4944_A	152 Smith St	1	58	53	46	<35	<35	<35	<35	<35	<35	37	37	37

ID	Address	Catchment	NML			Compound 9, dBA, LAeq(15min)			Compound 10, dBA, LAeq(15min)			Compound 11, dBA, LAeq(15min)		
			Day	Evening	Night	Day	Evening	Night	Day	Evening	Night	Day	Evening	Night
4945_A	42 Fragar St	1	58	53	46	<35	<35	<35	<35	<35	<35	37	37	37
4946_A	51 Fragar St	1	63	54	40	<35	<35	<35	<35	<35	<35	37	37	37
4947_A	44 Fragar St	1	58	53	46	<35	<35	<35	<35	<35	<35	38	38	38
4948_A	46 Fragar St	1	58	53	46	<35	<35	<35	<35	<35	<35	36	36	36
4949_A	46a Fragar St	1	63	54	40	<35	<35	<35	<35	<35	<35	36	36	36
4950_A	48 Fragar St	1	63	54	40	<35	<35	<35	<35	<35	<35	40	40	40
4951_A	50 Fragar St	1	64	55	49	<35	<35	<35	<35	<35	<35	38	38	38
4952_A	52 Fragar St	1	63	54	40	<35	<35	<35	<35	<35	<35	38	38	38
4953_A	54 Fragar St	1	58	53	46	<35	<35	<35	<35	<35	<35	38	38	38
4954_A	56 Fragar St	1	64	55	49	<35	<35	<35	36	36	36	39	39	39
4955_A	58 Fragar St	1	63	54	40	<35	<35	<35	37	37	37	38	38	38
4956_A	60 Fragar St	1	64	55	49	<35	<35	<35	38	38	38	37	37	37
4957_A	62 Fragar St	1	58	54	49	<35	<35	<35	37	37	37	36	36	36
4958_A	64 Fragar St	1	63	54	40	<35	<35	<35	37	37	37	36	36	36
4959_A	66 Fragar St	1	58	53	46	<35	<35	<35	37	37	37	35	35	35
4960_A	68 Fragar St	1	58	53	46	<35	<35	<35	37	37	37	35	35	35
4961_A	70 Fragar St	1	58	53	46	<35	<35	<35	39	39	39	<35	<35	<35
4962_A	72 Fragar St	1	63	54	40	<35	<35	<35	42	42	42	<35	<35	<35
4963_A	74 Fragar St	1	64	55	49	<35	<35	<35	40	40	40	<35	<35	<35
4964_A	76 Fragar St	1	63	54	40	<35	<35	<35	40	40	40	<35	<35	<35
4965_A	78 Fragar St	1	58	54	49	<35	<35	<35	39	39	39	<35	<35	<35
4966_A	3 Burgess Rd	1	58	53	46	<35	<35	<35	39	39	39	<35	<35	<35
4967_A	5 Burgess Rd	1	64	55	49	<35	<35	<35	40	40	40	<35	<35	<35
4968_A	7 Burgess Rd	1	64	55	49	<35	<35	<35	40	40	40	<35	<35	<35
4969_A	9 Burgess Rd	1	64	55	49	<35	<35	<35	40	40	40	<35	<35	<35
4970_A	11 Burgess Rd	1	58	53	46	<35	<35	<35	42	42	42	<35	<35	<35
4971_A	13 Burgess Rd	1	63	51	40	<35	<35	<35	42	42	42	<35	<35	<35
4972_A	15 Burgess Rd	1	63	51	40	<35	<35	<35	46	46	46	<35	<35	<35
4973_A	17 Burgess Rd	1	63	54	40	<35	<35	<35	45	45	45	<35	<35	<35
4974_A	37 Sheba Cres	1	63	54	40	<35	<35	<35	48	48	48	<35	<35	<35
4975_A	35 Sheba Cres	1	58	53	46	<35	<35	<35	41	41	41	<35	<35	<35
4976_A	33 Sheba Cres	1	58	53	46	<35	<35	<35	41	41	41	<35	<35	<35
4977_A	31 Sheba Cres	1	64	55	49	<35	<35	<35	40	40	40	<35	<35	<35
4978_A	29 Sheba Cres	1	58	53	46	<35	<35	<35	38	38	38	<35	<35	<35
4979_A	27 Sheba Cres	1	64	55	49	<35	<35	<35	40	40	40	<35	<35	<35
4980_A	25 Sheba Cres	1	58	53	46	<35	<35	<35	39	39	39	<35	<35	<35
4981_A	23 Sheba Cres	1	58	53	46	<35	<35	<35	39	39	39	<35	<35	<35



ID	Address	Catchment	NML			Compound 9, dBA, LAeq(15min)			Compound 10, dBA, LAeq(15min)			Compound 11, dBA, LAeq(15min)		
			Day	Evening	Night	Day	Evening	Night	Day	Evening	Night	Day	Evening	Night
4982_A	21 Sheba Cres	1	63	54	40	<35	<35	<35	40	40	40	36	36	36
4983_A	19 Sheba Cres	1	64	55	49	<35	<35	<35	39	39	39	36	36	36
4984_A	17 Sheba Cres	1	58	53	46	<35	<35	<35	38	38	38	36	36	36
4985_A	15 Sheba Cres	1	58	53	46	<35	<35	<35	37	37	37	37	37	37
4986_A	13 Sheba Cres	1	63	54	40	<35	<35	<35	36	36	36	37	37	37
4987_A	11 Sheba Cres	1	64	55	49	<35	<35	<35	37	37	37	37	37	37
4988_A	9 Sheba Cres	1	64	55	49	<35	<35	<35	36	36	36	38	38	38
4989_A	7 Sheba Cres	1	58	53	46	<35	<35	<35	37	37	37	40	40	40
4990_A	5 Sheba Cres	1	64	55	49	<35	<35	<35	38	38	38	40	40	40
4991_A	53 Flagar Rd	1	63	54	40	<35	<35	<35	38	38	38	36	36	36
4992_A	55 Flagar Rd	1	58	53	46	<35	<35	<35	<35	<35	<35	36	36	36
4993_A	3 Treetops Ave	1	58	54	49	<35	<35	<35	<35	<35	<35	36	36	36
4994_A	5 Treetops Ave	1	63	54	40	<35	<35	<35	<35	<35	<35	<35	<35	<35
4995_A	7 Treetops Ave	1	58	53	46	<35	<35	<35	<35	<35	<35	36	36	36
4996_A	9 Treetops Ave	1	58	53	46	<35	<35	<35	35	35	35	37	37	37
4997_A	11 Treetops Ave	1	58	53	46	<35	<35	<35	<35	<35	<35	38	38	38
4998_A	57 Fragar Rd	1	63	54	40	<35	<35	<35	<35	<35	<35	38	38	38
4999_A	59 Fragar Rd	1	63	54	40	<35	<35	<35	36	36	36	37	37	37
5000_A	61 Fragar Rd	1	58	53	46	<35	<35	<35	36	36	36	<35	<35	<35
5001_A	63 Fragar Rd	1	63	54	40	<35	<35	<35	<35	<35	<35	<35	<35	<35
5002_A	65 Fragar Rd	1	63	54	40	<35	<35	<35	<35	<35	<35	<35	<35	<35
5003_A	67 Fragar Rd	1	58	54	49	<35	<35	<35	<35	<35	<35	<35	<35	<35
5004_A	3 Gladys St	1	64	55	49	<35	<35	<35	36	36	36	<35	<35	<35
5005_A	5 Gladys St	4	64	55	49	<35	<35	<35	<35	<35	<35	40	40	40
5006_A	7 Gladys St	4	58	53	46	<35	<35	<35	<35	<35	<35	40	40	40
5007_A	9 Gladys St	4	63	54	40	<35	<35	<35	<35	<35	<35	40	40	40
5008_A	11 Gladys St	4	63	54	40	<35	<35	<35	<35	<35	<35	41	41	41
5009_A	13 Gladys St	4	63	54	40	<35	<35	<35	<35	<35	<35	40	40	40
5010_A	15 Gladys St	4	63	54	40	<35	<35	<35	<35	<35	<35	41	41	41
5011_A	17 Gladys St	4	63	54	40	<35	<35	<35	<35	<35	<35	42	42	42
5012_A	19 Gladys St	4	63	54	40	<35	<35	<35	<35	<35	<35	41	41	41
5013_A	23 Gladys St	4	58	53	46	<35	<35	<35	<35	<35	<35	41	41	41
5014_A	25 Gladys St	4	58	53	46	<35	<35	<35	<35	<35	<35	40	40	40
5015_A	27 Gladys St	4	64	55	49	<35	<35	<35	<35	<35	<35	41	41	41
5016_A	29 Gladys St	4	58	53	46	<35	<35	<35	<35	<35	<35	38	38	38
5017_A	31 Gladys St	4	58	54	49	<35	<35	<35	<35	<35	<35	43	43	43
5018_A	33 Gladys St	4	58	53	46	<35	<35	<35	<35	<35	<35	39	39	39

ID	Address	Catchment	NML			Compound 9, dBA, LAeq(15min)			Compound 10, dBA, LAeq(15min)			Compound 11, dBA, LAeq(15min)		
			Day	Evening	Night	Day	Evening	Night	Day	Evening	Night	Day	Evening	Night
5019_A	35 Gladys St	4	58	53	46	<35	<35	<35	<35	<35	<35	41	41	41
5020_A	4 Gladys St	4	58	53	46	<35	<35	<35	<35	<35	<35	38	38	38
5021_A	6 Gladys St	4	63	54	40	<35	<35	<35	<35	<35	<35	37	37	37
5022_A	8 Gladys St	4	58	53	46	<35	<35	<35	<35	<35	<35	38	38	38
5023_A	10 Gladys St	4	58	53	46	<35	<35	<35	<35	<35	<35	39	39	39
5024_A	12 Gladys St	4	63	54	40	<35	<35	<35	<35	<35	<35	37	37	37
5025_A	14 Gladys St	4	63	54	40	<35	<35	<35	<35	<35	<35	39	39	39
5026_A	16 Gladys St	4	58	53	46	<35	<35	<35	<35	<35	<35	41	41	41
5027_A	18 Gladys St	4	58	53	46	<35	<35	<35	<35	<35	<35	38	38	38
5028_A	20 Gladys St	4	58	53	46	<35	<35	<35	<35	<35	<35	37	37	37
5029_A	22 Gladys St	4	58	53	46	<35	<35	<35	<35	<35	<35	38	38	38
5030_A	24 Gladys St	4	63	54	40	<35	<35	<35	<35	<35	<35	40	40	40
5031_A	26 Gladys St	4	64	55	49	<35	<35	<35	<35	<35	<35	38	38	38
5032_A	28 Gladys St	4	58	53	46	<35	<35	<35	<35	<35	<35	40	40	40
5033_A	30 Gladys St	4	58	53	46	<35	<35	<35	<35	<35	<35	38	38	38
5034_A	32 Gladys St	4	58	53	46	<35	<35	<35	<35	<35	<35	39	39	39
5035_A	34 Gladys St	4	58	53	46	<35	<35	<35	<35	<35	<35	41	41	41
5036_A	36 Gladys St	4	63	54	40	<35	<35	<35	<35	<35	<35	40	40	40
5037_A	9 Lucy St	4	64	55	49	<35	<35	<35	<35	<35	<35	38	38	38
5038_A	35 Elliot St	4	63	54	40	<35	<35	<35	37	37	37	37	37	37
5039_A	33 Elliot St	4	63	54	40	<35	<35	<35	35	35	35	37	37	37
5040_A	31 Elliot St	4	58	54	49	<35	<35	<35	<35	<35	<35	38	38	38
5041_A	29 Elliot St	4	64	55	49	<35	<35	<35	35	35	35	37	37	37
5042_A	27 Elliot St	4	64	55	49	<35	<35	<35	35	35	35	37	37	37
5043_A	25 Elliot St	4	64	55	49	<35	<35	<35	<35	<35	<35	39	39	39
5044_A	23 Elliot St	4	58	53	46	<35	<35	<35	<35	<35	<35	37	37	37
5045_A	21 Elliot St	4	63	54	40	<35	<35	<35	<35	<35	<35	37	37	37
5046_A	19 Elliot St	4	63	54	40	<35	<35	<35	<35	<35	<35	38	38	38
5047_A	17 Elliot St	4	63	54	40	<35	<35	<35	<35	<35	<35	37	37	37
5048_A	15 Elliot St	4	63	54	40	<35	<35	<35	<35	<35	<35	37	37	37
5049_A	13 Elliot St	4	63	54	40	<35	<35	<35	<35	<35	<35	<35	<35	<35
5050_A	11 Elliot St	4	63	54	40	<35	<35	<35	<35	<35	<35	36	36	36
5051_A	9 Elliot St	4	63	54	40	<35	<35	<35	<35	<35	<35	38	38	38
5052_A	7 Elliot St	4	63	54	40	<35	<35	<35	<35	<35	<35	36	36	36
5053_A	5 Elliot St	4	63	54	40	<35	<35	<35	<35	<35	<35	<35	<35	<35
5054_A	3 Elliot St	4	58	53	46	<35	<35	<35	<35	<35	<35	36	36	36
5055_A	32 Elliot St	4	58	53	46	<35	<35	<35	<35	<35	<35	37	37	37



ID	Address	Catchment	NML			Compound 9, dBA, LAeq(15min)			Compound 10, dBA, LAeq(15min)			Compound 11, dBA, LAeq(15min)		
			Day	Evening	Night	Day	Evening	Night	Day	Evening	Night	Day	Evening	Night
5093_A	5 Chindoo Cl	4	63	54	40	43	43	43	36	36	36	<35	<35	<35
5094_A	30-36 Caddens Rd	4	64	55	49	43	43	43	36	36	36	<35	<35	<35
5095_A	11 Blueridge Pl	8	64	55	49	<35	<35	<35	<35	<35	<35	<35	<35	<35
5096_A	13 Blueridge Pl	8	58	53	46	<35	<35	<35	<35	<35	<35	<35	<35	<35
5097_A	14 Blueridge Pl	8	63	54	40	<35	<35	<35	<35	<35	<35	<35	<35	<35
5098_A	20 Burgess Rd	8	58	53	46	<35	<35	<35	<35	<35	<35	<35	<35	<35
5099_A	18 Burgess Rd	1	58	53	46	<35	<35	<35	44	44	44	<35	<35	<35
5100_A	16 Burgess Rd	1	63	54	40	<35	<35	<35	45	45	45	<35	<35	<35
5101_A	14 Burgess Rd	1	63	54	40	<35	<35	<35	49	49	49	<35	<35	<35
5102_A	12 Burgess Rd	1	63	54	40	<35	<35	<35	48	48	48	<35	<35	<35
5103_A	10 Burgess Rd	1	58	53	46	<35	<35	<35	41	41	41	<35	<35	<35
5104_A	8 Burgess Rd	1	63	54	40	<35	<35	<35	41	41	41	<35	<35	<35
5105_A	6 Burgess Rd	1	58	53	46	<35	<35	<35	40	40	40	<35	<35	<35
5106_A	4 Burgess Rd	1	58	53	46	<35	<35	<35	40	40	40	<35	<35	<35
5107_A	80 Fragar Rd	1	58	53	46	<35	<35	<35	39	39	39	<35	<35	<35
5108_A	82 Fragar Rd	1	58	53	46	<35	<35	<35	40	40	40	<35	<35	<35
5109_A	45 Hilliger Rd	1	58	54	49	<35	<35	<35	37	37	37	<35	<35	<35
5110_A	43 Hilliger Rd	1	63	54	40	<35	<35	<35	47	47	47	<35	<35	<35
5111_A	41 Hilliger Rd	1	58	54	49	<35	<35	<35	42	42	42	<35	<35	<35
5112_A	39 Hilliger Rd	1	58	54	49	<35	<35	<35	43	43	43	<35	<35	<35
5113_A	16 Hilliger Rd	1	64	55	49	<35	<35	<35	44	44	44	<35	<35	<35
5114_A	18 Hilliger Rd	1	64	55	49	<35	<35	<35	43	43	43	<35	<35	<35
5115_A	20 Hilliger Rd	1	58	53	46	36	36	36	44	44	44	<35	<35	<35
5116_A	22 Hilliger Rd	1	63	51	40	36	36	36	47	47	47	<35	<35	<35
5117_A	24 Hilliger Rd	1	63	51	40	<35	<35	<35	49	49	49	<35	<35	<35
5118_A	26 Hilliger Rd	1	58	53	46	<35	<35	<35	52	52	52	<35	<35	<35
5119_A	17 Irene St	1	64	55	49	39	39	39	61	61	61	<35	<35	<35
5120_A	15 Irene St	1	64	55	49	36	36	36	43	43	43	<35	<35	<35
5121_A	13 Irene St	1	64	55	49	37	37	37	44	44	44	<35	<35	<35
5122_A	11 Irene St	1	58	54	49	37	37	37	43	43	43	<35	<35	<35
5123_A	9 Irene St	1	58	54	49	39	39	39	42	42	42	<35	<35	<35
5124_A	7 Irene St	1	58	54	49	39	39	39	45	45	45	<35	<35	<35
5125_A	5 Irene St	1	64	55	49	43	43	43	47	47	47	<35	<35	<35
5126_A	8 Irene St	1	58	53	46	44	44	44	55	55	55	<35	<35	<35
5127_A	10 Irene St	1	63	54	40	41	41	41	43	43	43	<35	<35	<35
5128_A	12 Irene St	1	63	54	40	40	40	40	45	45	45	<35	<35	<35
5129_A	14 Irene St	1	64	55	49	40	40	40	44	44	44	<35	<35	<35

ID	Address	Catchment	NML			Compound 9, dBA, LAeq(15min)			Compound 10, dBA, LAeq(15min)			Compound 11, dBA, LAeq(15min)		
			Day	Evening	Night	Day	Evening	Night	Day	Evening	Night	Day	Evening	Night
5130_A	16 Irene St	1	64	55	49	39	39	39	44	44	44	<35	<35	<35
5131_A	18 Irene St	1	58	54	49	39	39	39	43	43	43	<35	<35	<35
5132_A	20 Irene St	1	63	54	40	39	39	39	42	42	42	<35	<35	<35
5133_A	9 Christine St	1	58	53	46	38	38	38	40	40	40	<35	<35	<35
5134_A	11 Christine St	1	58	53	46	41	41	41	39	39	39	<35	<35	<35
5135_A	13 Christine St	1	63	54	40	40	40	40	42	42	42	<35	<35	<35
5136_A	15 Christine St	1	64	55	49	40	40	40	42	42	42	<35	<35	<35
5137_A	17 Christine St	1	64	55	49	38	38	38	42	42	42	<35	<35	<35
5138_A	19 Christine St	1	64	55	49	38	38	38	42	42	42	<35	<35	<35
5139_A	21 Christine St	1	64	55	49	38	38	38	42	42	42	<35	<35	<35
5140_A	12 Christine St	1	63	54	40	38	38	38	38	38	38	<35	<35	<35
5141_A	14 Christine St	1	58	53	46	41	41	41	37	37	37	<35	<35	<35
5142_A	16 Christine St	1	58	54	49	40	40	40	40	40	40	<35	<35	<35
5143_A	18 Christine St	1	63	54	40	40	40	40	42	42	42	<35	<35	<35
5144_A	20 Christine St	1	58	53	46	36	36	36	41	41	41	<35	<35	<35
5145_A	22 Christine St	1	58	53	46	36	36	36	41	41	41	<35	<35	<35
5146_A	11A Tania Ave	1	58	53	46	<35	<35	<35	42	42	42	<35	<35	<35
5147_A	13 Tania Ave	1	58	53	46	44	44	44	39	39	39	<35	<35	<35
5148_A	15 Tania Ave	1	63	54	40	45	45	45	38	38	38	<35	<35	<35
5149_A	17 Tania Ave	1	63	54	40	42	42	42	41	41	41	<35	<35	<35
5150_A	19 Tania Ave	1	63	54	40	41	41	41	41	41	41	<35	<35	<35
5151_A	21 Tania Ave	1	58	53	46	40	40	40	40	40	40	<35	<35	<35
5152_A	12 Tania Ave	1	63	54	40	39	39	39	40	40	40	<35	<35	<35
5153_A	14 Tania Ave	5	58	54	49	49	49	49	38	38	38	<35	<35	<35
5154_A	16 Tania Ave	5	64	55	49	<35	<35	<35	<35	<35	<35	<35	<35	<35
5155_A	18 Tania Ave	5	63	54	40	47	47	47	36	36	36	<35	<35	<35
5156_A	20 Tania Ave	5	63	54	40	<35	<35	<35	39	39	39	<35	<35	<35
5157_A	22 Tania Ave	5	63	54	40	35	35	35	39	39	39	<35	<35	<35
5158_A	24 Tania Ave	5	63	54	40	36	36	36	39	39	39	<35	<35	<35
5159_A	26 Tania Ave	5	70	-	-	38	38	38	40	40	40	<35	<35	<35
5160_A	28 Tania Ave	5	70	-	-	42	42	42	40	40	40	<35	<35	<35
5161_A	30 Tania Ave	5	70	-	-	<35	<35	<35	41	41	41	<35	<35	<35
5162_A	32 Tania Ave	5	63	54	40	37	37	37	40	40	40	<35	<35	<35
5163_A	34 Tania Ave	5	64	55	49	<35	<35	<35	36	36	36	<35	<35	<35
5164_A	36 Tania Ave	5	64	55	49	<35	<35	<35	<35	<35	<35	<35	<35	<35
5165_A	38 Tania Ave	5	64	55	49	<35	<35	<35	36	36	36	<35	<35	<35
5166_A	118 Fragar Rd	5	58	53	46	<35	<35	<35	37	37	37	<35	<35	<35











ID	Address	Catchment	NML			Compound 9, dBA, LAeq(15min)			Compound 10, dBA, LAeq(15min)			Compound 11, dBA, LAeq(15min)		
			Day	Evening	Night	Day	Evening	Night	Day	Evening	Night	Day	Evening	Night
5318_A	62 Nash St	5	58	53	46	36	36	36	<35	<35	<35	<35	<35	<35
5319_A	64 Nash St	5	58	53	46	<35	<35	<35	<35	<35	<35	<35	<35	<35
5320_A	66 Nash St	5	-	-	-	<35	<35	<35	<35	<35	<35	<35	<35	<35
5321_A	151 Fragar Rd	5	63	54	40	<35	<35	<35	<35	<35	<35	<35	<35	<35
5322_A	41 Maxwell St	5	63	54	40	<35	<35	<35	<35	<35	<35	<35	<35	<35
5323_A	123 Fragar Rd	5	63	54	40	<35	<35	<35	<35	<35	<35	<35	<35	<35
5324_A	121 Fragar Rd	5	63	54	40	<35	<35	<35	<35	<35	<35	<35	<35	<35
5325_A	119 Fragar Rd	5	63	54	40	<35	<35	<35	<35	<35	<35	<35	<35	<35
5326_A	117 Fragar Rd	5	63	54	40	<35	<35	<35	<35	<35	<35	<35	<35	<35
5327_A	115 Fragar Rd	1	63	54	40	<35	<35	<35	<35	<35	<35	<35	<35	<35
5328_A	113 Fragar Rd	1	58	54	49	<35	<35	<35	<35	<35	<35	<35	<35	<35
5329_A	111 Fragar Rd	1	64	55	49	<35	<35	<35	<35	<35	<35	<35	<35	<35
5330_A	109 Fragar Rd	1	64	55	49	<35	<35	<35	<35	<35	<35	<35	<35	<35
5331_A	107 Fragar Rd	1	64	55	49	<35	<35	<35	36	36	36	<35	<35	<35
5332_A	105 Fragar Rd	1	63	54	40	<35	<35	<35	36	36	36	<35	<35	<35
5333_A	106 Fragar Rd	1	63	54	40	<35	<35	<35	36	36	36	<35	<35	<35
5334_A	95 Fragar Rd	1	63	54	40	<35	<35	<35	38	38	38	<35	<35	<35
5335_A	99 Fragar Rd	1	63	54	40	<35	<35	<35	37	37	37	<35	<35	<35
5336_A	97 Fragar Rd	1	63	54	40	<35	<35	<35	37	37	37	<35	<35	<35
5337_A	101 Fragar Rd	1	63	54	40	<35	<35	<35	37	37	37	<35	<35	<35
5338_A	1 Fletcher St	1	63	54	40	<35	<35	<35	38	38	38	<35	<35	<35
5339_A	88 Fragar Rd	1	63	54	40	<35	<35	<35	38	38	38	<35	<35	<35
5340_A	86 Fragar Rd	1	63	54	40	<35	<35	<35	36	36	36	<35	<35	<35
5341_A	84 Fragar Rd	1	63	54	40	<35	<35	<35	37	37	37	<35	<35	<35
5342_A	90 Fragar Rd	1	63	54	40	<35	<35	<35	38	38	38	<35	<35	<35
5343_A	92 Fragar Rd	1	64	55	49	<35	<35	<35	39	39	39	<35	<35	<35
5344_A	94 Fragar Rd	1	64	55	49	<35	<35	<35	39	39	39	<35	<35	<35
5345_A	96 Fragar Rd	1	64	55	49	<35	<35	<35	39	39	39	<35	<35	<35
5346_A	98 Fragar Rd	1	58	53	46	<35	<35	<35	40	40	40	<35	<35	<35
5347_A	100 Fragar Rd	1	63	54	40	<35	<35	<35	39	39	39	<35	<35	<35
5348_A	102 Fragar Rd	1	63	54	40	<35	<35	<35	38	38	38	<35	<35	<35
5349_A	104 Fragar Rd	1	63	54	40	<35	<35	<35	39	39	39	<35	<35	<35
5350_A	108 Fragar Rd	1	58	53	46	<35	<35	<35	39	39	39	<35	<35	<35
5351_A	110 Fragar Rd	1	63	54	40	<35	<35	<35	38	38	38	<35	<35	<35
5352_A	112 Fragar Rd	1	63	54	40	<35	<35	<35	36	36	36	<35	<35	<35
5353_A	114 Fragar Rd	1	58	53	46	<35	<35	<35	36	36	36	<35	<35	<35
5354_A	116 Fragar Rd	1	58	53	46	<35	<35	<35	36	36	36	<35	<35	<35

ID	Address	Catchment	NML			Compound 9, dBA, LAeq(15min)			Compound 10, dBA, LAeq(15min)			Compound 11, dBA, LAeq(15min)		
			Day	Evening	Night	Day	Evening	Night	Day	Evening	Night	Day	Evening	Night
5355_A	87 Fragar Rd	1	64	55	49	<35	<35	<35	37	37	37	<35	<35	<35
5356_A	75 Fragar Rd	1	64	55	49	<35	<35	<35	37	37	37	<35	<35	<35
5357_A	91 Fragar Rd	1	64	55	49	<35	<35	<35	38	38	38	<35	<35	<35
5358_A	89 Fragar Rd	1	63	54	40	<35	<35	<35	36	36	36	<35	<35	<35
5359_A	85 Fragar Rd	1	63	54	40	<35	<35	<35	<35	<35	<35	<35	<35	<35
5360_A	83 Fragar Rd	1	63	51	40	<35	<35	<35	37	37	37	<35	<35	<35
5361_A	81 Fragar Rd	1	64	55	49	<35	<35	<35	38	38	38	<35	<35	<35
5362_A	79 Fragar Rd	1	58	53	46	<35	<35	<35	37	37	37	<35	<35	<35
5363_A	77 Fragar Rd	1	63	54	40	<35	<35	<35	37	37	37	<35	<35	<35
5364_A	73 Fragar Rd	1	64	55	49	<35	<35	<35	37	37	37	<35	<35	<35
5365_A	71 Fragar Rd	1	58	53	46	<35	<35	<35	39	39	39	<35	<35	<35
5366_A	69 Fragar Rd	1	64	55	49	<35	<35	<35	39	39	39	<35	<35	<35
5367_A	27 Hilliger Rd	1	63	54	40	<35	<35	<35	37	37	37	<35	<35	<35
5368_A	23 Hilliger Rd	1	58	54	49	<35	<35	<35	40	40	40	<35	<35	<35
5369_A	1 Hilliger Rd	1	58	53	46	<35	<35	<35	41	41	41	<35	<35	<35
5370_A	3 Hilliger Rd	1	58	53	46	36	36	36	39	39	39	<35	<35	<35
5371_A	5 Hilliger Rd	1	58	53	46	<35	<35	<35	39	39	39	<35	<35	<35
5372_A	7 Hilliger Rd	1	63	54	40	<35	<35	<35	39	39	39	<35	<35	<35
5373_A	9 Hilliger Rd	1	63	54	40	35	35	35	40	40	40	<35	<35	<35
5374_A	11 Hilliger Rd	1	63	54	40	<35	<35	<35	36	36	36	<35	<35	<35
5375_A	13 Hilliger Rd	1	58	54	49	<35	<35	<35	38	38	38	<35	<35	<35
5376_A	15 Hilliger Rd	1	64	55	49	35	35	35	39	39	39	<35	<35	<35
5377_A	17 Hilliger Rd	1	64	55	49	<35	<35	<35	39	39	39	<35	<35	<35
5378_A	30 Irene St	1	64	55	49	36	36	36	40	40	40	<35	<35	<35
5379_A	12 Hilliger Rd	1	64	55	49	37	37	37	39	39	39	<35	<35	<35
5380_A	14 Hilliger Rd	1	70	-	-	<35	<35	<35	44	44	44	<35	<35	<35
5381_A	37 Hilliger Rd	1	58	53	46	<35	<35	<35	42	42	42	<35	<35	<35
5382_A	35 Hilliger Rd	1	58	53	46	<35	<35	<35	42	42	42	<35	<35	<35
5383_A	33 Hilliger Rd	1	58	53	46	<35	<35	<35	38	38	38	<35	<35	<35
5384_A	31 Hilliger Rd	1	63	54	40	<35	<35	<35	38	38	38	<35	<35	<35
5385_A	29 Hilliger Rd	1	63	54	40	<35	<35	<35	36	36	36	<35	<35	<35
5386_A	25 Hilliger Rd	1	58	53	46	<35	<35	<35	38	38	38	<35	<35	<35
5387_A	19 Irene St	1	58	53	46	<35	<35	<35	41	41	41	<35	<35	<35
5388_A	21 Irene St	1	58	53	46	36	36	36	44	44	44	<35	<35	<35
5389_A	23 Irene St	1	58	53	46	36	36	36	42	42	42	<35	<35	<35
5390_A	26 Irene St	1	64	55	49	36	36	36	42	42	42	<35	<35	<35
5391_A	28 Irene St	1	58	54	49	37	37	37	40	40	40	<35	<35	<35



ID	Address	Catchment	NML			Compound 9, dBA, LAeq(15min)			Compound 10, dBA, LAeq(15min)			Compound 11, dBA, LAeq(15min)		
			Day	Evening	Night	Day	Evening	Night	Day	Evening	Night	Day	Evening	Night
5429_A	18 Gladswood Ave	1	63	54	40	<35	<35	<35	<35	<35	<35	<35	<35	<35
5430_A	20 Gladswood Ave	1	58	53	46	<35	<35	<35	<35	<35	<35	<35	<35	<35
5431_A	22 Gladswood Ave	1	58	53	46	<35	<35	<35	<35	<35	<35	<35	<35	<35
5432_A	24 Gladswood Ave	1	58	53	46	<35	<35	<35	<35	<35	<35	<35	<35	<35
5433_A	26 Gladswood Ave	1	58	53	46	<35	<35	<35	<35	<35	<35	<35	<35	<35
5434_A	28 Gladswood Ave	1	63	54	40	<35	<35	<35	<35	<35	<35	<35	<35	<35
5435_A	30 Gladswood Ave	1	58	53	46	<35	<35	<35	<35	<35	<35	<35	<35	<35
5436_A	3 Gladswood Ave	1	63	54	40	<35	<35	<35	<35	<35	<35	<35	<35	<35
5437_A	5 Gladswood Ave	1	63	54	40	<35	<35	<35	<35	<35	<35	<35	<35	<35
5438_A	7 Gladswood Ave	1	63	54	40	<35	<35	<35	<35	<35	<35	<35	<35	<35
5439_A	9 Gladswood Ave	1	58	54	49	<35	<35	<35	<35	<35	<35	<35	<35	<35
5440_A	11 Gladswood Ave	1	64	55	49	<35	<35	<35	<35	<35	<35	<35	<35	<35
5441_A	13 Gladswood Ave	1	58	54	49	<35	<35	<35	<35	<35	<35	<35	<35	<35
5442_A	15 Gladswood Ave	1	58	54	49	<35	<35	<35	<35	<35	<35	<35	<35	<35
5443_A	17 Gladswood Ave	1	58	54	49	<35	<35	<35	<35	<35	<35	<35	<35	<35
5444_A	19 Gladswood Ave	1	58	54	49	<35	<35	<35	<35	<35	<35	<35	<35	<35
5445_A	21 Gladswood Ave	1	58	53	46	<35	<35	<35	<35	<35	<35	<35	<35	<35
5446_A	24 Bluegum Ave	1	58	53	46	<35	<35	<35	<35	<35	<35	<35	<35	<35
5447_A	15 Bluegum Ave	1	63	54	40	<35	<35	<35	<35	<35	<35	<35	<35	<35
5448_A	6 Bluegum Ave	1	58	53	46	<35	<35	<35	35	35	35	<35	<35	<35
5449_A	4 Bluegum Ave	1	63	54	40	<35	<35	<35	<35	<35	<35	<35	<35	<35
5450_A	8 Bluegum Ave	1	63	54	40	<35	<35	<35	37	37	37	<35	<35	<35
5451_A	10 Bluegum Ave	1	63	54	40	<35	<35	<35	<35	<35	<35	<35	<35	<35
5452_A	12 Bluegum Ave	1	63	54	40	<35	<35	<35	<35	<35	<35	<35	<35	<35
5453_A	14 Bluegum Ave	1	63	54	40	<35	<35	<35	<35	<35	<35	<35	<35	<35
5454_A	16 Bluegum Ave	1	63	54	40	<35	<35	<35	<35	<35	<35	<35	<35	<35
5455_A	18 Bluegum Ave	1	63	54	40	<35	<35	<35	<35	<35	<35	<35	<35	<35
5456_A	20 Bluegum Ave	1	63	54	40	<35	<35	<35	<35	<35	<35	<35	<35	<35
5457_A	22 Bluegum Ave	1	63	54	40	<35	<35	<35	<35	<35	<35	<35	<35	<35
5458_A	26 Bluegum Ave	1	63	54	40	<35	<35	<35	<35	<35	<35	<35	<35	<35
5459_A	28 Bluegum Ave	1	63	54	40	<35	<35	<35	<35	<35	<35	<35	<35	<35
5460_A	30 Bluegum Ave	1	63	54	40	<35	<35	<35	<35	<35	<35	<35	<35	<35
5461_A	32 Bluegum Ave	1	64	55	49	<35	<35	<35	<35	<35	<35	<35	<35	<35
5462_A	34 Bluegum Ave	1	58	54	49	<35	<35	<35	<35	<35	<35	<35	<35	<35
5463_A	1 Bluegum Ave	1	58	53	46	<35	<35	<35	<35	<35	<35	<35	<35	<35
5464_A	3 Bluegum Ave	1	63	54	40	<35	<35	<35	36	36	36	<35	<35	<35
5465_A	5 Bluegum Ave	1	63	54	40	<35	<35	<35	37	37	37	<35	<35	<35



ID	Address	Catchment	NML			Compound 9, dBA, LAeq(15min)			Compound 10, dBA, LAeq(15min)			Compound 11, dBA, LAeq(15min)		
			Day	Evening	Night	Day	Evening	Night	Day	Evening	Night	Day	Evening	Night
5504_A	13 Westmont Dr	1	63	54	40	<35	<35	<35	<35	<35	<35	<35	<35	<35
5505_A	11 Westmont Dr	1	63	54	40	<35	<35	<35	<35	<35	<35	<35	<35	<35
5506_A	9 Westmont Dr	1	63	54	40	<35	<35	<35	36	36	36	<35	<35	<35
5507_A	7 Westmont Dr	1	63	54	40	<35	<35	<35	36	36	36	<35	<35	<35
5508_A	5 Westmont Dr	1	63	54	40	<35	<35	<35	35	35	35	<35	<35	<35
5509_A	3 Westmont Dr	1	58	53	46	<35	<35	<35	36	36	36	<35	<35	<35
5510_A	1 Westmont Dr	1	58	54	49	<35	<35	<35	<35	<35	<35	<35	<35	<35
5511_A	12 Aston Ave	1	58	54	49	<35	<35	<35	<35	<35	<35	<35	<35	<35
5512_A	29 Aston Ave	1	58	54	49	<35	<35	<35	<35	<35	<35	<35	<35	<35
5513_A	27 Aston Ave	1	58	54	49	<35	<35	<35	<35	<35	<35	<35	<35	<35
5514_A	25 Aston Ave	1	58	53	46	<35	<35	<35	<35	<35	<35	37	37	37
5515_A	23 Aston Ave	1	63	54	40	<35	<35	<35	<35	<35	<35	36	36	36
5516_A	19 Aston Ave	1	63	54	40	<35	<35	<35	<35	<35	<35	<35	<35	<35
5517_A	17 Aston Ave	1	58	53	46	<35	<35	<35	<35	<35	<35	<35	<35	<35
5518_A	15 Aston Ave	1	63	54	40	<35	<35	<35	<35	<35	<35	<35	<35	<35
5519_A	13 Aston Ave	1	58	54	49	<35	<35	<35	<35	<35	<35	<35	<35	<35
5520_A	11 Aston Ave	1	58	54	49	<35	<35	<35	<35	<35	<35	<35	<35	<35
5521_A	9 Aston Ave	1	63	51	40	<35	<35	<35	<35	<35	<35	<35	<35	<35
5522_A	7 Aston Ave	1	63	51	40	<35	<35	<35	<35	<35	<35	<35	<35	<35
5523_A	5 Aston Ave	1	63	51	40	<35	<35	<35	<35	<35	<35	<35	<35	<35
5524_A	3 Aston Ave	1	63	51	40	<35	<35	<35	<35	<35	<35	<35	<35	<35
5525_A	4 Aston Ave	1	64	55	49	<35	<35	<35	<35	<35	<35	<35	<35	<35
5526_A	6 Aston Ave	1	58	53	46	<35	<35	<35	<35	<35	<35	<35	<35	<35
5527_A	8 Aston Ave	1	63	54	40	<35	<35	<35	<35	<35	<35	<35	<35	<35
5528_A	10 Aston Ave	1	58	53	46	<35	<35	<35	<35	<35	<35	<35	<35	<35
5529_A	14 Aston Ave	1	58	54	49	<35	<35	<35	<35	<35	<35	<35	<35	<35
5530_A	16 Aston Ave	1	58	54	49	<35	<35	<35	<35	<35	<35	<35	<35	<35
5531_A	18 Aston Ave	1	58	53	46	<35	<35	<35	<35	<35	<35	<35	<35	<35
5532_A	22 Aston Ave	1	58	53	46	<35	<35	<35	<35	<35	<35	<35	<35	<35
5533_A	24 Aston Ave	1	63	54	40	<35	<35	<35	<35	<35	<35	<35	<35	<35
5534_A	26 Aston Ave	1	63	54	40	<35	<35	<35	<35	<35	<35	<35	<35	<35
5535_A	4 Treetops Ave	1	63	54	40	<35	<35	<35	<35	<35	<35	<35	<35	<35
5536_A	27 Treetops Ave	1	58	54	49	<35	<35	<35	36	36	36	<35	<35	<35
5537_A	25 Treetops Ave	1	63	54	40	<35	<35	<35	<35	<35	<35	35	35	35
5538_A	21 Treetops Ave	1	63	54	40	<35	<35	<35	<35	<35	<35	36	36	36
5539_A	19 Treetops Ave	1	63	54	40	<35	<35	<35	<35	<35	<35	<35	<35	<35
5540_A	17 Treetops Ave	1	64	55	49	<35	<35	<35	<35	<35	<35	35	35	35





ID	Address	Catchment	NML			Compound 9, dBA, LAeq(15min)			Compound 10, dBA, LAeq(15min)			Compound 11, dBA, LAeq(15min)		
			Day	Evening	Night	Day	Evening	Night	Day	Evening	Night	Day	Evening	Night
5578_A	166 Smith St	1	64	55	49	<35	<35	<35	<35	<35	<35	<35	<35	<35
5579_A	164 Smith St	1	64	55	49	<35	<35	<35	<35	<35	<35	<35	<35	<35
5580_A	162 Smith St	1	58	53	46	<35	<35	<35	<35	<35	<35	<35	<35	<35
5581_A	160 Smith St	1	63	54	40	<35	<35	<35	<35	<35	<35	35	35	35
5582_A	158 Smith St	1	58	53	46	<35	<35	<35	<35	<35	<35	<35	<35	<35
5583_A	156 Smith St	1	58	53	46	<35	<35	<35	<35	<35	<35	37	37	37
5584_A	160 Smith St	1	58	54	49	<35	<35	<35	<35	<35	<35	36	36	36
5585_A	131 Smith St	1	58	54	49	<35	<35	<35	<35	<35	<35	37	37	37
5586_A	130 Smith St	1	58	54	49	<35	<35	<35	<35	<35	<35	36	36	36
5587_A	135 Smith St	1	58	54	49	<35	<35	<35	<35	<35	<35	36	36	36
5588_A	137 Smith St	1	58	53	46	<35	<35	<35	<35	<35	<35	36	36	36
5589_A	139 Smith St	1	64	55	49	<35	<35	<35	<35	<35	<35	36	36	36
5590_A	141 Smith St	1	63	54	40	<35	<35	<35	<35	<35	<35	36	36	36
5591_A	143 Smith St	1	58	53	46	<35	<35	<35	<35	<35	<35	<35	<35	<35
5592_A	145 Smith St	1	58	53	46	<35	<35	<35	<35	<35	<35	<35	<35	<35
5593_A	147 Smith St	1	58	54	49	<35	<35	<35	<35	<35	<35	<35	<35	<35
5594_A	6 Penrose Cr	1	-	-	-	<35	<35	<35	<35	<35	<35	<35	<35	<35
5595_A	5 Penrose Cr	1	58	54	49	<35	<35	<35	<35	<35	<35	<35	<35	<35
5596_A	149 Smith St_2	1	64	55	49	<35	<35	<35	<35	<35	<35	<35	<35	<35
5597_A	149 Smith St_1	1	63	54	40	<35	<35	<35	<35	<35	<35	<35	<35	<35
5598_A	12 Penrose Cr	1	63	51	40	<35	<35	<35	<35	<35	<35	<35	<35	<35
5599_A	2 Penrose Cr	1	63	51	40	<35	<35	<35	<35	<35	<35	<35	<35	<35
5600_A	4 Penrose Cr	1	63	51	40	<35	<35	<35	<35	<35	<35	<35	<35	<35
5601_A	8 Penrose Cr	1	64	55	49	<35	<35	<35	<35	<35	<35	35	35	35
5602_A	10 Penrose Cr	1	58	53	46	<35	<35	<35	<35	<35	<35	35	35	35
5603_A	14 Penrose Cr	1	62	54	43	<35	<35	<35	<35	<35	<35	<35	<35	<35
5604_A	16 Penrose Cr	1	58	53	46	<35	<35	<35	<35	<35	<35	<35	<35	<35
5605_A	18 Penrose Cr	1	58	53	46	<35	<35	<35	<35	<35	<35	<35	<35	<35
5606_A	20 Penrose Cr	1	58	54	49	<35	<35	<35	<35	<35	<35	<35	<35	<35
5607_A	22 Penrose Cr	1	58	54	49	<35	<35	<35	<35	<35	<35	<35	<35	<35
5608_A	24 Penrose Cr	1	58	54	49	<35	<35	<35	<35	<35	<35	<35	<35	<35
5609_A	26 Penrose Cr	1	58	54	49	<35	<35	<35	<35	<35	<35	<35	<35	<35
5610_A	28 Penrose Cr	1	58	53	46	<35	<35	<35	<35	<35	<35	<35	<35	<35
5611_A	30 Penrose Cr	1	63	54	40	<35	<35	<35	<35	<35	<35	39	39	39
5612_A	32 Penrose Cr	1	63	54	40	<35	<35	<35	<35	<35	<35	36	36	36
5613_A	34 Penrose Cr	1	58	53	46	<35	<35	<35	<35	<35	<35	<35	<35	<35
5614_A	36 Penrose Cr	1	63	54	40	<35	<35	<35	<35	<35	<35	36	36	36



ID	Address	Catchment	NML			Compound 9, dBA, LAeq(15min)			Compound 10, dBA, LAeq(15min)			Compound 11, dBA, LAeq(15min)		
			Day	Evening	Night	Day	Evening	Night	Day	Evening	Night	Day	Evening	Night
5652_A	11 Penrose Cr_1	1	58	54	49	<35	<35	<35	<35	<35	<35	<35	<35	<35
5653_A	11 Penrose Cr_2	1	58	54	49	<35	<35	<35	<35	<35	<35	<35	<35	<35
5654_A	13 Penrose Cr	1	58	53	46	<35	<35	<35	<35	<35	<35	<35	<35	<35
5655_A	77 Penrose Cr	1	63	54	40	<35	<35	<35	<35	<35	<35	<35	<35	<35
5656_A	79 Penrose Cr	1	58	54	49	<35	<35	<35	<35	<35	<35	<35	<35	<35
5657_A	81 Penrose Cr	1	63	54	40	<35	<35	<35	<35	<35	<35	<35	<35	<35
5658_A	26 Baronessa Rd	1	63	54	40	<35	<35	<35	<35	<35	<35	<35	<35	<35
5659_A	67 Butler Cr	1	64	55	49	<35	<35	<35	<35	<35	<35	36	36	36
5660_A	65 Butler Cr	1	64	55	49	<35	<35	<35	<35	<35	<35	35	35	35
5661_A	63 Butler Cr	1	58	53	46	<35	<35	<35	<35	<35	<35	37	37	37
5662_A	61 Butler Cr	1	63	54	40	<35	<35	<35	<35	<35	<35	37	37	37
5663_A	59 Butler Cr	1	58	53	46	<35	<35	<35	<35	<35	<35	36	36	36
5664_A	57 Butler Cr	1	63	54	40	<35	<35	<35	<35	<35	<35	35	35	35
5665_A	55 Butler Cr	1	64	55	49	<35	<35	<35	<35	<35	<35	36	36	36
5666_A	53 Butler Cr	1	63	54	40	<35	<35	<35	<35	<35	<35	36	36	36
5667_A	51 Butler Cr	1	58	53	46	<35	<35	<35	<35	<35	<35	36	36	36
5668_A	49 Butler Cr	1	63	54	40	<35	<35	<35	<35	<35	<35	36	36	36
5669_A	47 Butler Cr	1	58	54	49	<35	<35	<35	<35	<35	<35	36	36	36
5670_A	45 Butler Cr	1	63	54	40	<35	<35	<35	<35	<35	<35	36	36	36
5671_A	43 Butler Cr	1	58	53	46	<35	<35	<35	<35	<35	<35	37	37	37
5672_A	41 Butler Cr	1	58	53	46	<35	<35	<35	<35	<35	<35	36	36	36
5673_A	39 Butler Cr	1	58	54	49	<35	<35	<35	<35	<35	<35	37	37	37
5674_A	37 Butler Cr	1	58	54	49	<35	<35	<35	<35	<35	<35	38	38	38
5675_A	35 Butler Cr	1	64	55	49	<35	<35	<35	<35	<35	<35	38	38	38
5676_A	33 Butler Cr	1	64	55	49	<35	<35	<35	<35	<35	<35	36	36	36
5677_A	31 Butler Cr	1	64	55	49	<35	<35	<35	<35	<35	<35	38	38	38
5678_A	29 Butler Cr	1	64	55	49	<35	<35	<35	<35	<35	<35	39	39	39
5679_A	27 Butler Cr	1	58	53	46	<35	<35	<35	<35	<35	<35	43	43	43
5680_A	25 Butler Cr	1	58	53	46	<35	<35	<35	<35	<35	<35	44	44	44
5681_A	24 Butler Cr	1	63	54	40	<35	<35	<35	<35	<35	<35	44	44	44
5682_A	26 Butler Cr	1	58	53	46	<35	<35	<35	<35	<35	<35	39	39	39
5683_A	28 Butler Cr	1	58	54	49	<35	<35	<35	<35	<35	<35	39	39	39
5684_A	30 Butler Cr	1	58	54	49	<35	<35	<35	<35	<35	<35	39	39	39
5685_A	24 Baronessa Rd	1	58	54	49	<35	<35	<35	<35	<35	<35	37	37	37
5686_A	22 Baronessa Rd	1	58	53	46	<35	<35	<35	<35	<35	<35	38	38	38
5687_A	20 Baronessa Rd	1	58	53	46	<35	<35	<35	<35	<35	<35	36	36	36
5688_A	18 Baronessa Rd	1	63	54	40	<35	<35	<35	<35	<35	<35	36	36	36







Predicted LAeq(15min) Noise Levels – Utilities, With Barriers











ID	Address	Catchment	NML			Water, dBA, LAeq(15min)			Comms, dBA, LAeq(15min)			Gas, dBA, LAeq(15min)			Power, dBA, LAeq(15min)		
			Day	Evening	Night	Day	Evening	Night	Day	Evening	Night	Day	Evening	Night	Day	Evening	Night
11945506_A	72 Glengarry Dr	13	60	60	-	<35	<35	<35	<35	<35	<35	<35	<35	<35	<35	<35	<35
11945507_A	70 Glengarry Dr	13	60	60	-	<35	<35	<35	<35	<35	<35	<35	<35	<35	<35	<35	<35
11945508_A	68 Glengarry Dr	13	60	60	-	<35	<35	<35	<35	<35	<35	<35	<35	<35	<35	<35	<35
11945509_A	65 Glengarry Dr	13	60	60	-	<35	<35	<35	<35	<35	<35	<35	<35	<35	<35	<35	<35
11945510_A	63 Glengarry Dr	13	60	60	-	<35	<35	<35	<35	<35	<35	<35	<35	<35	<35	<35	<35
11945511_A	61 Glengarry Dr	13	60	60	-	<35	<35	<35	<35	<35	<35	<35	<35	<35	<35	<35	<35
11945512_A	59 Glengarry Dr	13	60	60	-	<35	<35	<35	<35	<35	<35	<35	<35	<35	<35	<35	<35
11945513_A	66 Glengarry Dr	13	60	60	-	<35	<35	<35	<35	<35	<35	<35	<35	<35	<35	<35	<35
11945514_A	64 Glengarry Dr	13	60	60	-	<35	<35	<35	<35	<35	<35	<35	<35	<35	<35	<35	<35
11945515_A	56 Glengarry Dr	13	60	60	-	<35	<35	<35	<35	<35	<35	<35	<35	<35	<35	<35	<35
11945516_A	58 Glengarry Dr	13	60	60	-	<35	<35	<35	<35	<35	<35	<35	<35	<35	<35	<35	<35
11945517_A	57 Glengarry Dr	13	60	60	-	<35	<35	<35	<35	<35	<35	<35	<35	<35	<35	<35	<35
11945518_A	55 Glengarry Dr	13	60	60	-	<35	<35	<35	<35	<35	<35	<35	<35	<35	<35	<35	<35
11945519_A	53 Glengarry Dr	13	60	60	-	<35	<35	<35	<35	<35	<35	<35	<35	<35	<35	<35	<35
11945520_A	49 Glengarry Dr	13	60	60	-	<35	<35	<35	<35	<35	<35	<35	<35	<35	<35	<35	<35
11945521_A	47 Glengarry Dr	13	60	60	-	<35	<35	<35	<35	<35	<35	<35	<35	<35	<35	<35	<35
11945522_A	1 Saddler Way	13	60	60	-	<35	<35	<35	<35	<35	<35	<35	<35	<35	<35	<35	<35
11945523_A	44 Glengarry Dr	13	60	60	-	<35	<35	<35	<35	<35	<35	<35	<35	<35	<35	<35	<35
11945524_A	45 Glengarry Dr	13	60	60	-	<35	<35	<35	<35	<35	<35	<35	<35	<35	<35	<35	<35
11945525_A	51 Glengarry Dr	13	60	60	-	<35	<35	<35	<35	<35	<35	<35	<35	<35	<35	<35	<35
11945526_A	15 Bangaroo Av	13	60	60	-	<35	<35	<35	<35	<35	<35	<35	<35	<35	<35	<35	<35
11945527_A	13 Bangaroo Av	13	60	60	-	<35	<35	<35	<35	<35	<35	<35	<35	<35	<35	<35	<35
11960244_A	229-240 Homestead Rd	12	60	60	-	42	42	42	40	40	40	35	35	35	40	40	40
11960245_A	205 Homestead Rd	12	60	60	-	42	42	42	40	40	40	35	35	35	39	39	39
11960246_A	243 Homestead Rd	12	60	60	-	48	48	48	44	44	44	40	40	40	44	44	44
11960247_A	Building11960195	16	60	60	-	43	43	43	42	42	42	<35	<35	<35	42	42	42
11960248_A	270 Homestead Rd	16	60	60	-	43	43	43	42	42	42	<35	<35	<35	43	43	43
11960249_A	268 Homestead Rd_2	16	60	60	-	42	42	42	41	41	41	<35	<35	<35	39	39	39
11960250_A	268 Homestead Rd_1	16	60	60	-	45	45	45	44	44	44	<35	<35	<35	43	43	43
11960251_A	268 Homestead Rd_2	16	60	60	-	44	44	44	42	42	42	<35	<35	<35	41	41	41
11960252_A	250 Homestead Rd	16	60	60	-	43	43	43	40	40	40	35	35	35	40	40	40
11960253_A	238 Homestead Rod	16	60	60	-	40	40	40	38	38	38	<35	<35	<35	37	37	37
11960254_A	32 Cross Rd	16	60	60	-	40	40	40	40	40	40	<35	<35	<35	39	39	39
11960255_A	34 Cross Rd_2	16	60	60	-	40	40	40	39	39	39	<35	<35	<35	37	37	37
11960256_A	32 Cross Rd_1	16	60	60	-	40	40	40	41	41	41	<35	<35	<35	39	39	39
11960257_A	32 Cross Rd_3	16	60	60	-	40	40	40	39	39	39	<35	<35	<35	39	39	39
11960258_A	313 Wentworth Rd_1	16	60	60	-	37	37	37	37	37	37	<35	<35	<35	35	35	35

ID	Address	Catchment	NML			Water, dBA, LAeq(15min)			Comms, dBA, LAeq(15min)			Gas, dBA, LAeq(15min)			Power, dBA, LAeq(15min)		
			Day	Evening	Night	Day	Evening	Night	Day	Evening	Night	Day	Evening	Night	Day	Evening	Night
11960259_A	313 Wentworth Rd_2	16	60	60	-	36	36	36	36	36	36	<35	<35	<35	<35	<35	<35
11960260_A	347 Wentworth Rd_1	16	60	60	-	39	39	39	40	40	40	<35	<35	<35	40	40	40
11960261_A	347 Wentworth Rd_2	16	55	55	-	41	41	41	42	42	42	<35	<35	<35	40	40	40
11960262_A	325 Wentworth Rd	16	55	-	-	39	39	39	41	41	41	<35	<35	<35	39	39	39
11960263_A	327 Wentworth Rd	16	55	-	-	37	37	37	38	38	38	<35	<35	<35	37	37	37
11960264_A	329 Wentworth Rd_4	16	55	-	-	37	37	37	37	37	37	<35	<35	<35	36	36	36
11960265_A	329 Wentworth Rd_1	16	55	-	-	36	36	36	37	37	37	<35	<35	<35	37	37	37
11960266_A	329 Wentworth Rd_2	16	55	-	-	35	35	35	36	36	36	<35	<35	<35	<35	<35	<35
11960267_A	329 Wentworth Rd_3	16	55	-	-	36	36	36	36	36	36	<35	<35	<35	35	35	35
11960268_A	319 Wentworth Rd_2	16	55	-	-	<35	<35	<35	<35	<35	<35	<35	<35	<35	<35	<35	<35
11960269_A	319 Wentworth Rd_1	16	55	-	-	<35	<35	<35	<35	<35	<35	<35	<35	<35	<35	<35	<35
11960270_A	307 Wentworth Rd_1	16	55	-	-	<35	<35	<35	<35	<35	<35	<35	<35	<35	<35	<35	<35
11960271_A	307 Wentworth Rd_2	16	55	-	-	<35	<35	<35	<35	<35	<35	<35	<35	<35	<35	<35	<35
11960272_A	307 Wentworth Rd_3	16	55	-	-	<35	<35	<35	<35	<35	<35	<35	<35	<35	<35	<35	<35
11960273_A	307 Wentworth Rd_4	16	55	-	-	<35	<35	<35	<35	<35	<35	<35	<35	<35	<35	<35	<35
11960274_A	307 Wentworth Rod_4	16	55	55	-	<35	<35	<35	<35	<35	<35	<35	<35	<35	<35	<35	<35
11960275_A	307 Wentworth Rd_5	16	55	-	-	<35	<35	<35	<35	<35	<35	<35	<35	<35	<35	<35	<35
11960276_A	Penrith Anglican College- Bldg 1	16	55	-	-	36	36	36	36	36	36	<35	<35	<35	<35	<35	<35
11960277_A	Penrith Anglican College- Bldg 2	16	55	-	-	<35	<35	<35	<35	<35	<35	<35	<35	<35	<35	<35	<35
11960278_A	Penrith Anglican College- Bldg 3	16	55	-	-	<35	<35	<35	<35	<35	<35	<35	<35	<35	<35	<35	<35
11960279_A	Penrith Anglican College- Bldg 4	16	55	-	-	37	37	37	38	38	38	<35	<35	<35	36	36	36
11960280_A	Penrith Anglican College- Bldg 5	16	55	45	39	<35	<35	<35	35	35	35	<35	<35	<35	<35	<35	<35
11960281_A	Penrith Anglican College- Bldg 6	16	55	-	-	<35	<35	<35	<35	<35	<35	<35	<35	<35	<35	<35	<35
11960282_A	Penrith Anglican College- Bldg 7	16	55	-	-	<35	<35	<35	35	35	35	<35	<35	<35	<35	<35	<35
11960283_A	Penrith Anglican College- Bldg 8	16	55	-	-	<35	<35	<35	<35	<35	<35	<35	<35	<35	<35	<35	<35
11960284_A	Penrith Anglican College- Bldg 9	16	55	-	-	<35	<35	<35	<35	<35	<35	<35	<35	<35	<35	<35	<35
11960285_A	Penrith Anglican College- Theatre	16	65	-	-	<35	<35	<35	36	36	36	<35	<35	<35	<35	<35	<35
11960286_A	44 Carolyn Chase	15	70	-	-	40	40	40	41	41	41	<35	<35	<35	39	39	39
11960287_A	302 Wentworth Rd	16	55	45	39	<35	<35	<35	<35	<35	<35	<35	<35	<35	<35	<35	<35
11960288_A	211 Homestead Rd	12	70	-	-	41	41	41	40	40	40	<35	<35	<35	39	39	39
11960289_A	230 Homestead Rd	16	70	-	-	37	37	37	36	36	36	<35	<35	<35	35	35	35
248455_A	3-4 Quigg Pl	8	58	54	49	43	43	43	42	42	42	51	51	51	44	44	44
248456_A	20 Caddens Rd	8	58	53	46	42	42	42	43	43	43	48	48	48	43	43	43
248457_A	22 Caddens Rd	8	63	54	40	43	43	43	41	41	41	47	47	47	44	44	44
248458_A	7 Caddens Rd	4	58	53	46	45	45	45	44	44	44	53	53	53	47	47	47
248459_A	9 Caddens Rd	4	63	54	40	44	44	44	44	44	44	52	52	52	46	46	46
248460_A	11 Caddens Rd	4	63	54	40	44	44	44	42	42	42	51	51	51	46	46	46

ID	Address	Catchment	NML			Water, dBA, LAeq(15min)			Comms, dBA, LAeq(15min)			Gas, dBA, LAeq(15min)			Power, dBA, LAeq(15min)		
			Day	Evening	Night	Day	Evening	Night	Day	Evening	Night	Day	Evening	Night	Day	Evening	Night
248461_A	27 Angophora Ave	4	64	55	49	43	43	43	42	42	42	49	49	49	43	43	43
248462_A	25 Angophora Ave	4	64	55	49	43	43	43	40	40	40	50	50	50	45	45	45
248463_A	23 Angophora Ave	4	64	55	49	42	42	42	40	40	40	49	49	49	44	44	44
248464_A	2 Chindoo Cl	4	63	54	40	43	43	43	41	41	41	50	50	50	45	45	45
248465_A	3 Chindoo Cl	4	58	54	49	43	43	43	43	43	43	51	51	51	45	45	45
248466_A	4 Chindoo Cl	4	58	54	49	44	44	44	44	44	44	51	51	51	46	46	46
248467_A	20 Angophora Ave	4	58	54	49	41	41	41	39	39	39	45	45	45	41	41	41
248468_A	30 Angophora Ave	4	63	54	40	42	42	42	39	39	39	47	47	47	41	41	41
248469_A	28 Angophora Ave	4	64	55	49	41	41	41	39	39	39	47	47	47	43	43	43
248470_A	26 Angophora Ave	4	58	53	46	42	42	42	40	40	40	47	47	47	43	43	43
248471_A	24 Angophora Ave	4	58	54	49	42	42	42	39	39	39	47	47	47	43	43	43
248472_A	22 Angophora Ave	4	64	55	49	41	41	41	39	39	39	46	46	46	41	41	41
248473_A	6 Chindoo Pl	4	64	55	49	43	43	43	43	43	43	49	49	49	45	45	45
248474_A	7 Chindoo Pl	4	64	55	49	43	43	43	43	43	43	49	49	49	44	44	44
248475_A	8 Chindoo Pl	4	58	53	46	42	42	42	42	42	42	48	48	48	44	44	44
248476_A	9 Chindoo Pl	4	58	53	46	42	42	42	42	42	42	48	48	48	43	43	43
248477_A	1 Sallee Glen	4	63	54	40	42	42	42	41	41	41	42	42	42	43	43	43
248478_A	2 Sallee Glen	4	58	53	46	43	43	43	41	41	41	47	47	47	44	44	44
248479_A	3 Sallee Glen	4	58	54	49	44	44	44	42	42	42	47	47	47	45	45	45
248480_A	4 Sallee Glen	4	58	54	49	44	44	44	42	42	42	48	48	48	45	45	45
248481_A	108 Bringelly Rd	4	58	54	49	44	44	44	42	42	42	48	48	48	45	45	45
248482_A	110 Bringelly Rd	4	58	53	46	44	44	44	42	42	42	49	49	49	45	45	45
248483_A	112 Bringelly Rd	4	58	53	46	44	44	44	43	43	43	50	50	50	45	45	45
248484_A	33 Bringelly St_3	4	63	54	40	45	45	45	41	41	41	47	47	47	45	45	45
248485_A	33 Bringelly Rd_4	4	63	54	40	45	45	45	43	43	43	46	46	46	45	45	45
248486_A	33 Bringelly Rd_5	4	63	54	40	45	45	45	44	44	44	47	47	47	45	45	45
248487_A	100 Bringelly Rd	4	63	54	40	44	44	44	42	42	42	45	45	45	44	44	44
248488_A	102 Bringelly Rd	4	63	54	40	45	45	45	42	42	42	45	45	45	45	45	45
248489_A	104 Bringelly Rd	4	63	54	40	44	44	44	42	42	42	46	46	46	44	44	44
248490_A	5 Sallee Glen	4	63	54	40	43	43	43	41	41	41	45	45	45	43	43	43
248491_A	6 Sallee Glen	4	63	54	40	42	42	42	38	38	38	45	45	45	42	42	42
248492_A	7 Sallee Glen	4	63	54	40	42	42	42	38	38	38	39	39	39	41	41	41
248493_A	8 Sallee Glen	4	63	54	40	42	42	42	37	37	37	39	39	39	41	41	41
248494_A	9 Sallee Glen	4	63	54	40	41	41	41	37	37	37	38	38	38	41	41	41
248495_A	1 Melaleuca Pl	4	64	55	49	41	41	41	37	37	37	38	38	38	40	40	40
248496_A	2 Melaleuca Pl	4	64	55	49	41	41	41	36	36	36	38	38	38	40	40	40
248497_A	3 Melaleuca Pl	4	58	53	46	41	41	41	36	36	36	38	38	38	40	40	40

ID	Address	Catchment	NML			Water, dBA, LAeq(15min)			Comms, dBA, LAeq(15min)			Gas, dBA, LAeq(15min)			Power, dBA, LAeq(15min)		
			Day	Evening	Night	Day	Evening	Night	Day	Evening	Night	Day	Evening	Night	Day	Evening	Night
248498_A	4 Melaleuca Pl	4	58	54	49	41	41	41	36	36	36	38	38	38	40	40	40
248499_A	5 Melaleuca Pl	4	58	54	49	41	41	41	37	37	37	38	38	38	40	40	40
248500_A	6 Melaleuca Pl	4	58	53	46	43	43	43	40	40	40	38	38	38	42	42	42
248501_A	7 Melaleuca Pl	4	63	54	40	42	42	42	38	38	38	41	41	41	42	42	42
248502_A	13 Melaleuca Pl	4	63	54	40	40	40	40	36	36	36	37	37	37	38	38	38
248503_A	12 Melaleuca Pl	4	63	54	40	40	40	40	36	36	36	37	37	37	39	39	39
248504_A	11 Melaleuca Pl	4	63	54	40	40	40	40	36	36	36	37	37	37	39	39	39
248505_A	10 Melaleuca Pl	4	63	54	40	41	41	41	36	36	36	37	37	37	39	39	39
248506_A	9 Melaleuca Pl	4	63	54	40	41	41	41	37	37	37	38	38	38	40	40	40
248507_A	8 Melaleuca Pl	4	58	53	46	41	41	41	37	37	37	37	37	37	40	40	40
248508_A	96 Bringelly Rd	4	58	54	49	42	42	42	38	38	38	37	37	37	41	41	41
248509_A	94 Bringelly Rd	4	58	54	49	42	42	42	38	38	38	37	37	37	41	41	41
248510_A	92 Bringelly Rd	4	58	54	49	42	42	42	38	38	38	37	37	37	40	40	40
248511_A	90 Bringelly Rd	4	63	54	40	42	42	42	37	37	37	36	36	36	40	40	40
248512_A	88 Bringelly Rd	4	64	55	49	42	42	42	39	39	39	35	35	35	40	40	40
248513_A	86 Bringelly Rd	4	64	55	49	42	42	42	36	36	36	35	35	35	40	40	40
248514_A	84 Bringelly Rd	4	70	-	-	41	41	41	36	36	36	<35	<35	<35	39	39	39
248515_A	82 Bringelly Rd	4	58	54	49	41	41	41	35	35	35	<35	<35	<35	39	39	39
248516_A	9 Yeelanna Pl	4	58	54	49	41	41	41	36	36	36	36	36	36	38	38	38
248517_A	10 Yeelanna Pl	4	58	54	49	41	41	41	36	36	36	36	36	36	39	39	39
248518_A	11 Yeelanna Pl	4	58	53	46	42	42	42	37	37	37	36	36	36	39	39	39
248519_A	12 Yeelanna Pl	4	58	53	46	41	41	41	36	36	36	36	36	36	39	39	39
248520_A	13 Yeelanna Pl	4	58	53	46	41	41	41	36	36	36	<35	<35	<35	39	39	39
248521_A	14 Yeelanna Pl	4	58	54	49	41	41	41	36	36	36	<35	<35	<35	39	39	39
248522_A	82 Bringelly Rd	4	58	54	49	40	40	40	<35	<35	<35	<35	<35	<35	39	39	39
248523_A	129 Bringelly Rd	4	58	53	46	42	42	42	36	36	36	<35	<35	<35	40	40	40
248524_A	127 Bringelly Rd	4	63	54	40	42	42	42	36	36	36	<35	<35	<35	40	40	40
248525_A	1 Walsh Pl	4	63	54	40	41	41	41	36	36	36	<35	<35	<35	40	40	40
248526_A	2 Walsh Pl	4	63	54	40	43	43	43	37	37	37	36	36	36	40	40	40
248527_A	3 Walsh Pl	4	63	54	40	42	42	42	36	36	36	36	36	36	40	40	40
248528_A	4 Walsh Pl	4	63	54	40	42	42	42	36	36	36	<35	<35	<35	40	40	40
248529_A	5 Walsh Pl	4	63	54	40	42	42	42	36	36	36	<35	<35	<35	40	40	40
248530_A	6 Walsh Pl	4	63	54	40	42	42	42	36	36	36	<35	<35	<35	40	40	40
248531_A	123 Bringelly Rd	4	64	55	49	41	41	41	35	35	35	<35	<35	<35	40	40	40
248532_A	121 Bringelly Rd	4	58	53	46	41	41	41	<35	<35	<35	<35	<35	<35	39	39	39
248533_A	6 Smith St	4	58	53	46	40	40	40	<35	<35	<35	<35	<35	<35	38	38	38
248534_A	6 Smith St_2	4	64	55	49	41	41	41	<35	<35	<35	<35	<35	<35	39	39	39

ID	Address	Catchment	NML			Water, dBA, LAeq(15min)			Comms, dBA, LAeq(15min)			Gas, dBA, LAeq(15min)			Power, dBA, LAeq(15min)		
			Day	Evening	Night	Day	Evening	Night	Day	Evening	Night	Day	Evening	Night	Day	Evening	Night
248535_A	4 Smith St	4	58	53	46	40	40	40	<35	<35	<35	<35	<35	<35	38	38	38
248536_A	119 Bringelly Rd	4	63	54	40	40	40	40	<35	<35	<35	<35	<35	<35	39	39	39
248537_A	50 Smith St	4	64	55	49	62	62	62	39	39	39	38	38	38	44	44	44
248538_A	45 Smith St	4	64	55	49	62	62	62	38	38	38	37	37	37	43	43	43
248539_A	43 Smith St	4	70	-	-	61	61	61	36	36	36	36	36	36	43	43	43
248540_A	37-39 Smith St	4	70	-	-	59	59	59	39	39	39	38	38	38	42	42	42
248541_A	31 Smith St	4	63	54	40	54	54	54	37	37	37	35	35	35	43	43	43
248542_A	35 Smith St	4	64	55	49	57	57	57	40	40	40	38	38	38	42	42	42
248543_A	29 Smith St	4	58	53	46	56	56	56	39	39	39	37	37	37	43	43	43
248544_A	Kingswood High School- Bldg 1	4	58	53	46	46	46	46	40	40	40	42	42	42	43	43	43
248545_A	29 Smith St	4	63	54	40	53	53	53	37	37	37	39	39	39	43	43	43
248546_A	27 Smith St	4	58	53	46	52	52	52	37	37	37	39	39	39	42	42	42
248547_A	25 Smith St	4	58	54	49	51	51	51	38	38	38	<35	<35	<35	42	42	42
248548_A	23 Smith St	4	58	54	49	50	50	50	38	38	38	<35	<35	<35	42	42	42
248549_A	21 Smith St	4	64	55	49	49	49	49	36	36	36	<35	<35	<35	40	40	40
248550_A	19 Smith St	4	64	55	49	48	48	48	36	36	36	<35	<35	<35	40	40	40
248551_A	17 Smith St	4	58	53	46	44	44	44	<35	<35	<35	<35	<35	<35	40	40	40
248552_A	15 Smith St	4	58	53	46	44	44	44	<35	<35	<35	<35	<35	<35	39	39	39
248553_A	13 Smith St	4	63	54	40	42	42	42	<35	<35	<35	<35	<35	<35	39	39	39
248554_A	11 Smith St	4	63	54	40	42	42	42	<35	<35	<35	<35	<35	<35	39	39	39
248555_A	9 Smith St	4	58	53	46	41	41	41	<35	<35	<35	<35	<35	<35	39	39	39
248556_A	Kingswood High School- Bldg 2	4	63	54	40	46	46	46	41	41	41	39	39	39	44	44	44
248557_A	Kingswood High School- Bldg 3	4	63	54	40	46	46	46	43	43	43	43	43	43	44	44	44
248558_A	Kingswood High School- Bldg 4	4	58	53	46	48	48	48	44	44	44	44	44	44	45	45	45
248559_A	Kingswood High School- Bldg 5	4	64	55	49	46	46	46	42	42	42	39	39	39	44	44	44
248560_A	Kingswood High School- Bldg 6	4	64	55	49	48	48	48	45	45	45	44	44	44	46	46	46
248561_A	Kingswood High School- Bldg 7	4	70	-	-	46	46	46	43	43	43	41	41	41	44	44	44
248562_A	Kingswood High School- Bldg 8	4	63	54	40	45	45	45	41	41	41	41	41	41	44	44	44
248563_A	Kingswood High School- Bldg 9	4	58	54	49	46	46	46	40	40	40	40	40	40	44	44	44
248564_A	Kingswood High School- Bldg 10	4	58	54	49	47	47	47	43	43	43	46	46	46	46	46	46
248565_A	5 Smith St	4	58	54	49	41	41	41	<35	<35	<35	<35	<35	<35	39	39	39
248566_A	47 Plunkett Cres	4	58	53	46	42	42	42	<35	<35	<35	<35	<35	<35	39	39	39
248568_A	34-35 Plunkett Cres	4	62	54	43	41	41	41	<35	<35	<35	<35	<35	<35	38	38	38
248569_A	30-31 Plunkett Cres	4	63	54	40	42	42	42	<35	<35	<35	<35	<35	<35	39	39	39
248570_A	32-33 Plunkett Cres	4	-	-	-	42	42	42	<35	<35	<35	<35	<35	<35	39	39	39
248571_A	29 Plunkett Cres	4	-	-	-	43	43	43	<35	<35	<35	<35	<35	<35	39	39	39
248572_A	26-27 Plunkett Cres	4	-	-	-	49	49	49	37	37	37	36	36	36	41	41	41



ID	Address	Catchment	NML			Water, dBA, LAeq(15min)			Comms, dBA, LAeq(15min)			Gas, dBA, LAeq(15min)			Power, dBA, LAeq(15min)		
			Day	Evening	Night	Day	Evening	Night	Day	Evening	Night	Day	Evening	Night	Day	Evening	Night
248573_A	24-25 Plunkett Cres	4	58	53	46	50	50	50	37	37	37	37	37	37	41	41	41
248574_A	22-23 Plunkett Cres	4	63	54	40	50	50	50	36	36	36	37	37	37	41	41	41
248575_A	18-19 Plunkett Cres_1	4	63	54	40	51	51	51	37	37	37	37	37	37	41	41	41
248576_A	18-19 Plunkett Cres_2	4	63	54	40	52	52	52	37	37	37	37	37	37	41	41	41
248577_A	21 Plunkett Cres	4	63	54	40	53	53	53	38	38	38	37	37	37	41	41	41
248578_A	40 Plunkett Cres	4	63	54	40	53	53	53	37	37	37	38	38	38	42	42	42
248579_A	42 Plunkett Cres	4	63	54	40	51	51	51	37	37	37	38	38	38	42	42	42
248580_A	13/6 Stapley St	4	63	54	40	55	55	55	38	38	38	37	37	37	42	42	42
248581_A	7/6 Stapley St	4	63	54	40	53	53	53	35	35	35	36	36	36	41	41	41
248582_A	8/6 Stapley St	4	63	54	40	53	53	53	36	36	36	<35	<35	<35	41	41	41
248583_A	5/6 Stapley St	4	63	54	40	51	51	51	<35	<35	<35	<35	<35	<35	42	42	42
248584_A	6/6 Stapley St	4	63	54	40	52	52	52	<35	<35	<35	35	35	35	41	41	41
248585_A	3-4 Stapley St	4	63	54	40	51	51	51	35	35	35	35	35	35	41	41	41
248586_A	1-2 Stapley St	4	63	54	40	50	50	50	<35	<35	<35	<35	<35	<35	40	40	40
248587_A	10-11 Stapley St	4	63	54	40	54	54	54	37	37	37	36	36	36	41	41	41
248588_A	12 Stapley St	4	58	54	49	57	57	57	37	37	37	<35	<35	<35	43	43	43
248589_A	9 Stapley St	4	63	54	40	56	56	56	36	36	36	<35	<35	<35	42	42	42
248590_A	2 Stapley St	4	63	54	40	61	61	61	38	38	38	37	37	37	42	42	42
248591_A	4 Stapley St	4	64	55	49	59	59	59	38	38	38	37	37	37	43	43	43
248592_A	8 Stapley St	4	64	55	49	56	56	56	37	37	37	<35	<35	<35	41	41	41
248593_A	10 Stapley St	4	58	54	49	56	56	56	37	37	37	<35	<35	<35	41	41	41
248594_A	12 Stapley St	4	58	54	49	54	54	54	36	36	36	36	36	36	41	41	41
248595_A	14 Stapley St	4	58	54	49	54	54	54	36	36	36	35	35	35	41	41	41
248596_A	9 Stapley St	4	58	53	46	52	52	52	36	36	36	<35	<35	<35	41	41	41
248597_A	11 Stapley St	4	62	54	43	51	51	51	36	36	36	<35	<35	<35	43	43	43
248598_A	13 Stapley St	4	62	54	43	47	47	47	36	36	36	<35	<35	<35	42	42	42
248599_A	15 Stapley St	4	63	54	40	46	46	46	36	36	36	<35	<35	<35	43	43	43
248600_A	17 Stapley St	4	63	54	40	46	46	46	36	36	36	<35	<35	<35	43	43	43
248601_A	19 Stapley St	4	58	53	46	46	46	46	36	36	36	<35	<35	<35	43	43	43
248602_A	21 Stapley St	4	58	54	49	46	46	46	<35	<35	<35	<35	<35	<35	42	42	42
248603_A	23 Stapley St	4	58	53	46	45	45	45	<35	<35	<35	<35	<35	<35	42	42	42
248604_A	25 Stapley St	4	63	54	40	45	45	45	<35	<35	<35	<35	<35	<35	41	41	41
248605_A	27 Stapley St	4	63	54	40	45	45	45	<35	<35	<35	<35	<35	<35	42	42	42
248606_A	29 Stapley St	4	63	54	40	46	46	46	<35	<35	<35	<35	<35	<35	43	43	43
248607_A	31 Stapley St	4	63	54	40	45	45	45	<35	<35	<35	<35	<35	<35	41	41	41
248608_A	33 Stapley St	4	63	54	40	45	45	45	<35	<35	<35	<35	<35	<35	41	41	41
248609_A	35 Stapley St	4	63	54	40	48	48	48	<35	<35	<35	<35	<35	<35	41	41	41

ID	Address	Catchment	NML			Water, dBA, LAeq(15min)			Comms, dBA, LAeq(15min)			Gas, dBA, LAeq(15min)			Power, dBA, LAeq(15min)		
			Day	Evening	Night	Day	Evening	Night	Day	Evening	Night	Day	Evening	Night	Day	Evening	Night
248610_A	37 Stapley St	4	63	54	40	48	48	48	<35	<35	<35	<35	<35	<35	40	40	40
248611_A	26 Stapley St	4	63	54	40	47	47	47	<35	<35	<35	<35	<35	<35	40	40	40
248612_A	24 Stapley St	4	62	54	43	47	47	47	<35	<35	<35	<35	<35	<35	41	41	41
248613_A	22 Stapley St	4	62	54	43	46	46	46	<35	<35	<35	<35	<35	<35	40	40	40
248614_A	20 Stapley St	4	63	54	40	47	47	47	<35	<35	<35	<35	<35	<35	41	41	41
248615_A	18 Stapley St	4	58	53	46	47	47	47	<35	<35	<35	<35	<35	<35	41	41	41
248616_A	16 Stapley St	4	58	54	49	47	47	47	<35	<35	<35	<35	<35	<35	41	41	41
248617_A	14a Stapley St_1	4	58	54	49	48	48	48	<35	<35	<35	<35	<35	<35	40	40	40
248618_A	14a Stapley St_2	4	63	54	40	49	49	49	<35	<35	<35	<35	<35	<35	41	41	41
248619_A	14a Stapley St_3	4	63	54	40	50	50	50	<35	<35	<35	<35	<35	<35	40	40	40
248620_A	30 Elliot St	4	63	54	40	47	47	47	<35	<35	<35	<35	<35	<35	43	43	43
248621_A	28 Elliot St	4	63	54	40	46	46	46	35	35	35	<35	<35	<35	43	43	43
248622_A	26 Elliot St	4	64	55	49	46	46	46	<35	<35	<35	<35	<35	<35	43	43	43
248623_A	24 Elliot St	4	64	55	49	46	46	46	<35	<35	<35	<35	<35	<35	42	42	42
248624_A	22 Elliot St	4	64	55	49	46	46	46	<35	<35	<35	<35	<35	<35	42	42	42
248625_A	20 Elliot St	4	70	-	-	46	46	46	<35	<35	<35	<35	<35	<35	43	43	43
248626_A	18 Elliot St	4	70	-	-	47	47	47	<35	<35	<35	<35	<35	<35	43	43	43
248627_A	16 Elliot St	4	63	54	40	46	46	46	<35	<35	<35	<35	<35	<35	43	43	43
248628_A	14 Elliot St	4	58	53	46	46	46	46	<35	<35	<35	<35	<35	<35	43	43	43
248629_A	12 Elliot St	4	63	54	40	46	46	46	<35	<35	<35	<35	<35	<35	43	43	43
248630_A	10 Elliot St	4	63	54	40	45	45	45	<35	<35	<35	<35	<35	<35	42	42	42
248631_A	8 Elliot St	4	63	54	40	45	45	45	<35	<35	<35	<35	<35	<35	41	41	41
248632_A	6 Elliot St	4	63	54	40	46	46	46	<35	<35	<35	<35	<35	<35	42	42	42
248633_A	4 Elliot St	4	63	54	40	45	45	45	<35	<35	<35	<35	<35	<35	41	41	41
248634_A	2 Elliot St	4	63	54	40	46	46	46	<35	<35	<35	<35	<35	<35	41	41	41
248635_A	1 Elliot St	4	63	54	40	51	51	51	<35	<35	<35	<35	<35	<35	41	41	41
248636_A	52 Jamison Rd	4	63	54	40	51	51	51	<35	<35	<35	<35	<35	<35	41	41	41
248637_A	50 Jamison Rd	4	63	54	40	51	51	51	<35	<35	<35	<35	<35	<35	40	40	40
248638_A	46 Jamison Rd	4	63	54	40	49	49	49	<35	<35	<35	<35	<35	<35	40	40	40
248639_A	44 Jamison Rd	4	58	53	46	48	48	48	<35	<35	<35	<35	<35	<35	40	40	40
248640_A	39 Jamison Rd	4	63	54	40	47	47	47	<35	<35	<35	<35	<35	<35	40	40	40
248641_A	36 Jamison Rd	4	70	-	-	46	46	46	<35	<35	<35	<35	<35	<35	40	40	40
248642_A	34 Jamison Rd	4	70	-	-	46	46	46	<35	<35	<35	<35	<35	<35	40	40	40
248643_A	32 Jamison Rd	4	63	54	40	45	45	45	<35	<35	<35	<35	<35	<35	39	39	39
248644_A	30 Jamison Rd	4	58	53	46	46	46	46	<35	<35	<35	<35	<35	<35	39	39	39
248645_A	28 Jamison Rd	4	58	53	46	45	45	45	<35	<35	<35	<35	<35	<35	39	39	39
248646_A	26 Jamison Rd	4	58	54	49	44	44	44	<35	<35	<35	<35	<35	<35	37	37	37

ID	Address	Catchment	NML			Water, dBA, LAeq(15min)			Comms, dBA, LAeq(15min)			Gas, dBA, LAeq(15min)			Power, dBA, LAeq(15min)		
			Day	Evening	Night	Day	Evening	Night	Day	Evening	Night	Day	Evening	Night	Day	Evening	Night
248647_A	24 Jamison Rd	4	58	54	49	44	44	44	<35	<35	<35	<35	<35	<35	37	37	37
248648_A	22 Jamison Rd	4	58	54	49	44	44	44	<35	<35	<35	<35	<35	<35	36	36	36
248649_A	20 Jamison Rd	4	63	54	40	43	43	43	<35	<35	<35	<35	<35	<35	37	37	37
248650_A	2 Clemson St	4	63	54	40	45	45	45	<35	<35	<35	<35	<35	<35	38	38	38
248651_A	4 Clemson St	4	63	54	40	45	45	45	<35	<35	<35	<35	<35	<35	38	38	38
248652_A	6 Clemson St	4	63	54	40	45	45	45	<35	<35	<35	<35	<35	<35	38	38	38
248653_A	8 Clemson St	4	63	54	40	45	45	45	<35	<35	<35	<35	<35	<35	38	38	38
248654_A	37 Elizabeth Cres	4	63	54	40	46	46	46	<35	<35	<35	<35	<35	<35	39	39	39
248655_A	35 Elizabeth Cres	4	63	54	40	46	46	46	<35	<35	<35	<35	<35	<35	39	39	39
248656_A	33 Elizabeth Cres	4	63	54	40	44	44	44	<35	<35	<35	<35	<35	<35	38	38	38
248657_A	31 Elizabeth Cres	4	64	55	49	44	44	44	<35	<35	<35	<35	<35	<35	38	38	38
248658_A	29 Elizabeth Cres	4	64	55	49	43	43	43	<35	<35	<35	<35	<35	<35	38	38	38
248659_A	27 Elizabeth Cres	4	70	-	-	43	43	43	<35	<35	<35	<35	<35	<35	37	37	37
248660_A	1 Grace St	4	58	53	46	43	43	43	<35	<35	<35	<35	<35	<35	37	37	37
248661_A	3 Elizabeth Cres	4	58	53	46	43	43	43	<35	<35	<35	<35	<35	<35	37	37	37
248662_A	5 Elizabeth Cres	4	58	53	46	43	43	43	<35	<35	<35	<35	<35	<35	38	38	38
248663_A	7 Elizabeth Cres	4	58	53	46	43	43	43	<35	<35	<35	<35	<35	<35	39	39	39
248664_A	9 Elizabeth Cres	4	63	54	40	43	43	43	<35	<35	<35	<35	<35	<35	39	39	39
248665_A	28a Elizabeth Cres	4	63	54	40	43	43	43	<35	<35	<35	<35	<35	<35	38	38	38
248666_A	30 Elizabeth Cres	4	63	54	40	44	44	44	<35	<35	<35	<35	<35	<35	38	38	38
248667_A	32 Elizabeth Cres	4	63	54	40	46	46	46	<35	<35	<35	<35	<35	<35	38	38	38
248668_A	42 Elizabeth Cres	4	63	54	40	47	47	47	<35	<35	<35	<35	<35	<35	39	39	39
248669_A	44 Elizabeth Cres	4	58	53	46	47	47	47	35	35	35	<35	<35	<35	39	39	39
248670_A	46 Elizabeth Cres	4	63	54	40	47	47	47	35	35	35	<35	<35	<35	39	39	39
248671_A	48 Elizabeth Cres	4	63	54	40	48	48	48	35	35	35	<35	<35	<35	40	40	40
248672_A	50 Elizabeth Cres	4	62	54	43	49	49	49	35	35	35	35	35	35	41	41	41
248673_A	64 Elizabeth Cres	4	62	54	43	48	48	48	<35	<35	<35	<35	<35	<35	40	40	40
248674_A	66 Elizabeth Cres	4	62	54	43	45	45	45	<35	<35	<35	<35	<35	<35	40	40	40
248675_A	68 Elizabeth Cres	4	-	-	-	43	43	43	<35	<35	<35	<35	<35	<35	39	39	39
248676_A	10 Grace St	4	-	-	-	42	42	42	<35	<35	<35	<35	<35	<35	38	38	38
248677_A	75a Elizabeth Cres	4	70	-	-	41	41	41	<35	<35	<35	<35	<35	<35	38	38	38
248678_A	71 Elizabeth Cres	4	70	-	-	43	43	43	<35	<35	<35	<35	<35	<35	39	39	39
248679_A	69 Elizabeth Cres	4	58	53	46	43	43	43	<35	<35	<35	<35	<35	<35	39	39	39
248680_A	67 Elizabeth Cres	4	58	54	49	44	44	44	<35	<35	<35	<35	<35	<35	40	40	40
248681_A	65 Elizabeth Cres	4	58	54	49	44	44	44	<35	<35	<35	<35	<35	<35	40	40	40
248682_A	63 Elizabeth Cres	4	58	54	49	48	48	48	35	35	35	35	35	35	40	40	40
248683_A	61 Elizabeth Cres	4	63	54	40	49	49	49	36	36	36	<35	<35	<35	40	40	40

ID	Address	Catchment	NML			Water, dBA, LAeq(15min)			Comms, dBA, LAeq(15min)			Gas, dBA, LAeq(15min)			Power, dBA, LAeq(15min)		
			Day	Evening	Night	Day	Evening	Night	Day	Evening	Night	Day	Evening	Night	Day	Evening	Night
248684_A	59 Elizabeth Cres	4	63	54	40	50	50	50	36	36	36	36	36	36	40	40	40
248685_A	57 Elizabeth Cres	4	63	54	40	50	50	50	36	36	36	36	36	36	41	41	41
248686_A	55 Elizabeth Cres_1	4	63	54	40	50	50	50	37	37	37	36	36	36	40	40	40
248687_A	55 Elizabeth Cres_2	4	58	53	46	51	51	51	38	38	38	36	36	36	41	41	41
248688_A	55 Elizabeth Cres_3	4	63	54	40	52	52	52	36	36	36	36	36	36	41	41	41
248689_A	53 Elizabeth Cres	4	58	53	46	50	50	50	36	36	36	35	35	35	41	41	41
248690_A	51 Elizabeth Cres_1	4	58	53	46	49	49	49	<35	<35	<35	35	35	35	40	40	40
248691_A	51 Elizabeth Cres_2	4	63	54	40	50	50	50	<35	<35	<35	<35	<35	<35	41	41	41
248692_A	49 Elizabeth Cres	4	63	54	40	49	49	49	<35	<35	<35	<35	<35	<35	40	40	40
248693_A	47 Elizabeth Cres	4	70	-	-	48	48	48	<35	<35	<35	<35	<35	<35	39	39	39
248694_A	45 Elizabeth Cres	4	58	53	46	48	48	48	<35	<35	<35	<35	<35	<35	40	40	40
248695_A	43 Elizabeth Cres	4	58	54	49	47	47	47	<35	<35	<35	<35	<35	<35	40	40	40
248696_A	43a Elizabeth Cres	4	58	54	49	48	48	48	<35	<35	<35	<35	<35	<35	40	40	40
248697_A	41 Elizabeth Cres	4	58	54	49	48	48	48	<35	<35	<35	<35	<35	<35	40	40	40
248698_A	39 Elizabeth Cres	4	63	54	40	48	48	48	<35	<35	<35	<35	<35	<35	40	40	40
248699_A	26a Clemson St	4	63	54	40	46	46	46	<35	<35	<35	<35	<35	<35	39	39	39
248700_A	26a Clemson St_3	4	58	53	46	48	48	48	<35	<35	<35	<35	<35	<35	40	40	40
248701_A	7 Tinder Ave	4	58	53	46	43	43	43	<35	<35	<35	<35	<35	<35	37	37	37
248702_A	6 Tinder Ave	4	63	54	40	43	43	43	<35	<35	<35	<35	<35	<35	37	37	37
248703_A	5 Tinder Ave	4	63	54	40	43	43	43	<35	<35	<35	<35	<35	<35	37	37	37
248704_A	39 Jamison Rd_1	4	63	54	40	44	44	44	<35	<35	<35	<35	<35	<35	37	37	37
248705_A	39 Jamison Rd_2	4	63	54	40	44	44	44	<35	<35	<35	<35	<35	<35	36	36	36
248706_A	39 Jamison Rd_4	4	63	54	40	44	44	44	<35	<35	<35	<35	<35	<35	38	38	38
248707_A	39 Jamison Rd_3	4	63	54	40	44	44	44	<35	<35	<35	<35	<35	<35	37	37	37
248708_A	39 Jamison Rd_5	4	63	54	40	44	44	44	<35	<35	<35	<35	<35	<35	38	38	38
248709_A	39 Jamison Rd_6	4	63	54	40	44	44	44	<35	<35	<35	<35	<35	<35	38	38	38
248710_A	39 Jamison Rd_7	4	63	54	40	45	45	45	<35	<35	<35	<35	<35	<35	38	38	38
248711_A	41 Jamison Rd_1	4	70	-	-	44	44	44	<35	<35	<35	<35	<35	<35	37	37	37
248712_A	41 Jamison Rd_2	4	58	54	49	45	45	45	<35	<35	<35	<35	<35	<35	37	37	37
248713_A	41 Jamison Rd_4	4	58	54	49	45	45	45	<35	<35	<35	<35	<35	<35	38	38	38
248714_A	41 Jamison Rd_3	4	63	54	40	44	44	44	<35	<35	<35	<35	<35	<35	38	38	38
248715_A	41 Jamison Rd_5	4	63	54	40	45	45	45	<35	<35	<35	<35	<35	<35	39	39	39
248716_A	45 Jamison Rd_1	4	63	54	40	44	44	44	<35	<35	<35	<35	<35	<35	37	37	37
248717_A	45 Jamison Rd_2	4	63	54	40	45	45	45	<35	<35	<35	<35	<35	<35	37	37	37
248718_A	45 Jamison Rd_3	4	63	54	40	45	45	45	<35	<35	<35	<35	<35	<35	39	39	39
248719_A	47 Jamison Rd_1	4	63	54	40	45	45	45	<35	<35	<35	<35	<35	<35	37	37	37
248720_A	47 Jamison Rd_2	4	63	54	40	45	45	45	<35	<35	<35	<35	<35	<35	38	38	38

ID	Address	Catchment	NML			Water, dBA, LAeq(15min)			Comms, dBA, LAeq(15min)			Gas, dBA, LAeq(15min)			Power, dBA, LAeq(15min)		
			Day	Evening	Night	Day	Evening	Night	Day	Evening	Night	Day	Evening	Night	Day	Evening	Night
248721_A	47 Jamison Rd_3	4	63	54	40	45	45	45	<35	<35	<35	<35	<35	<35	38	38	38
248722_A	49 Jamison Rd	4	64	55	49	46	46	46	<35	<35	<35	<35	<35	<35	39	39	39
248723_A	51 Jamison Rd	4	58	53	46	46	46	46	<35	<35	<35	<35	<35	<35	39	39	39
248724_A	52 Somerset St	4	58	53	46	46	46	46	<35	<35	<35	<35	<35	<35	38	38	38
248725_A	50 Somerset St	4	58	53	46	45	45	45	<35	<35	<35	<35	<35	<35	38	38	38
248726_A	48A Somerset St	4	58	53	46	45	45	45	<35	<35	<35	<35	<35	<35	38	38	38
248729_A	44 Somerset St	4	63	54	40	40	40	40	<35	<35	<35	<35	<35	<35	37	37	37
248730_A	42 Somerset St	4	-	-	-	40	40	40	<35	<35	<35	<35	<35	<35	36	36	36
248731_A	40 Somerset St	4	58	54	49	40	40	40	<35	<35	<35	<35	<35	<35	36	36	36
248733_A	35 Somerset St_3	4	63	54	40	42	42	42	<35	<35	<35	<35	<35	<35	38	38	38
248734_A	35 Somerset St_2	4	63	54	40	42	42	42	<35	<35	<35	<35	<35	<35	38	38	38
248735_A	35 Somerset St_1	4	63	54	40	42	42	42	<35	<35	<35	<35	<35	<35	37	37	37
248736_A	35 Somerset St_4	4	63	54	40	42	42	42	<35	<35	<35	<35	<35	<35	39	39	39
248737_A	37 Somerset St	4	63	54	40	41	41	41	<35	<35	<35	<35	<35	<35	37	37	37
248738_A	39 Somerset St	4	63	54	40	42	42	42	<35	<35	<35	<35	<35	<35	38	38	38
248739_A	41 Somerset St	4	64	55	49	42	42	42	<35	<35	<35	<35	<35	<35	38	38	38
248740_A	43 Somerset St	4	64	55	49	42	42	42	<35	<35	<35	<35	<35	<35	38	38	38
248742_A	49 Somerset St	4	58	53	46	44	44	44	<35	<35	<35	<35	<35	<35	39	39	39
248743_A	51 Somerset St	4	58	53	46	44	44	44	<35	<35	<35	<35	<35	<35	39	39	39
248744_A	53 Somerset St	4	58	53	46	46	46	46	<35	<35	<35	<35	<35	<35	39	39	39
248745_A	55 Somerset St	4	63	54	40	47	47	47	<35	<35	<35	<35	<35	<35	39	39	39
248746_A	57 Somerset St	4	58	53	46	47	47	47	<35	<35	<35	<35	<35	<35	39	39	39
248747_A	53 Somerset St	4	63	54	40	47	47	47	<35	<35	<35	<35	<35	<35	39	39	39
248748_A	55 Jamison Rd	4	63	54	40	48	48	48	<35	<35	<35	<35	<35	<35	40	40	40
248749_A	57 Jamison Rd_1	4	63	54	40	45	45	45	<35	<35	<35	<35	<35	<35	40	40	40
248750_A	57 Jamison Rd_2	4	63	54	40	45	45	45	<35	<35	<35	<35	<35	<35	39	39	39
248751_A	57 Jamison Rd_3	4	70	-	-	45	45	45	<35	<35	<35	<35	<35	<35	39	39	39
248752_A	57 Jamison Rd_4	4	58	54	49	49	49	49	<35	<35	<35	<35	<35	<35	40	40	40
248753_A	59 Jamison Rd	4	58	54	49	50	50	50	<35	<35	<35	<35	<35	<35	41	41	41
248754_A	61 Jamison Rd	4	63	54	40	51	51	51	<35	<35	<35	<35	<35	<35	41	41	41
248755_A	63 Jamison Rd_1	4	63	54	40	46	46	46	<35	<35	<35	<35	<35	<35	41	41	41
248756_A	63 Jamison Rd_2	4	63	54	40	47	47	47	<35	<35	<35	<35	<35	<35	41	41	41
248757_A	63 Jamison Rd_3	4	63	54	40	52	52	52	<35	<35	<35	<35	<35	<35	42	42	42
248758_A	65 Jamison Rd_1	4	64	55	49	47	47	47	<35	<35	<35	<35	<35	<35	41	41	41
3360_A	30 South Rd	9	63	54	40	40	40	40	39	39	39	<35	<35	<35	38	38	38
3361_A	39 Garswood Rd	9	63	54	40	44	44	44	44	44	44	<35	<35	<35	42	42	42
3362_A	43 Garswood Rd	9	63	54	40	43	43	43	44	44	44	<35	<35	<35	43	43	43

ID	Address	Catchment	NML			Water, dBA, LAeq(15min)			Comms, dBA, LAeq(15min)			Gas, dBA, LAeq(15min)			Power, dBA, LAeq(15min)		
			Day	Evening	Night	Day	Evening	Night	Day	Evening	Night	Day	Evening	Night	Day	Evening	Night
3363_A	49 Garswood Rd	9	63	54	40	39	39	39	39	39	39	<35	<35	<35	39	39	39
3364_A	51 Garswood Rd	9	63	54	40	38	38	38	38	38	38	<35	<35	<35	37	37	37
3365_A	57 Garswood Rd	9	63	54	40	37	37	37	37	37	37	<35	<35	<35	38	38	38
3366_A	37 Tent St	4	58	54	49	59	59	59	39	39	39	37	37	37	44	44	44
3367_A	39 Tent St	4	58	54	49	54	54	54	43	43	43	38	38	38	49	49	49
3368_A	41 Tent St	4	58	53	46	52	52	52	42	42	42	38	38	38	46	46	46
3369_A	43 Tent St	4	58	53	46	65	65	65	41	41	41	36	36	36	45	45	45
3370_A	54 Jamison Rd	4	58	53	46	52	52	52	<35	<35	<35	<35	<35	<35	41	41	41
3371_A	124 Jamison Rd	1	58	53	46	54	54	54	<35	<35	<35	<35	<35	<35	46	46	46
3372_A	126 Jamison Rd	1	58	53	46	53	53	53	<35	<35	<35	<35	<35	<35	46	46	46
3373_A	52 South St	9	58	54	49	39	39	39	38	38	38	<35	<35	<35	38	38	38
3374_A	54 South St	9	58	54	49	40	40	40	40	40	40	<35	<35	<35	38	38	38
3375_A	50 South St	9	58	53	46	40	40	40	40	40	40	<35	<35	<35	40	40	40
3376_A	45 Tent St	4	58	53	46	68	68	68	41	41	41	36	36	36	46	46	46
3377_A	47 Tent St	4	64	55	49	67	67	67	40	40	40	<35	<35	<35	44	44	44
3378_A	1 Stapley St	4	63	54	40	72	72	72	40	40	40	<35	<35	<35	43	43	43
3379_A	47 Smith St	4	58	53	46	69	69	69	41	41	41	<35	<35	<35	46	46	46
3380_A	49 Smith St	4	64	55	49	68	68	68	39	39	39	<35	<35	<35	46	46	46
3381_A	2 Fragar Rd	2	58	53	46	58	58	58	<35	<35	<35	<35	<35	<35	53	53	53
3382_A	Kingswood Sth Primary School- Bldg 11	4	-	-	-	62	62	62	42	42	42	39	39	39	47	47	47
3383_A	Kingswood Sth Primary School- Bldg 12	4	64	55	49	59	59	59	45	45	45	38	38	38	47	47	47
3384_A	1 Piper Cl	4	64	55	49	50	50	50	52	52	52	58	58	58	51	51	51
3385_A	230 Castle Rd	8	64	55	49	55	55	55	55	55	55	45	45	45	46	46	46
3386_A	63 Frogmore Road_6	8	64	55	49	47	47	47	47	47	47	46	46	46	47	47	47
3387_A	63 Frogmore Road_5	8	63	54	40	47	47	47	47	47	47	46	46	46	46	46	46
3388_A	63 Frogmore Road_3	8	58	53	46	47	47	47	47	47	47	46	46	46	46	46	46
3389_A	63 Frogmore Road_4	8	63	54	40	48	48	48	48	48	48	46	46	46	47	47	47
3390_A	63 Frogmore Road_2	8	63	54	40	46	46	46	46	46	46	45	45	45	45	45	45
3391_A	Penrith Christian School- Bldg 11	11	63	54	40	44	44	44	44	44	44	42	42	42	44	44	44
3392_A	Penrith Christian School- Bldg 10	11	64	55	49	51	51	51	50	50	50	46	46	46	49	49	49
3393_A	Penrith Christian School- Bldg 9	11	58	54	49	52	52	52	51	51	51	48	48	48	51	51	51
3394_A	Penrith Christian School- Bldg 5	11	58	54	49	54	54	54	53	53	53	51	51	51	53	53	53
3395_A	Penrith Christian School- Bldg 2	11	58	53	46	56	56	56	55	55	55	53	53	53	56	56	56
3396_A	Penrith Christian School- Bldg 4	11	63	54	40	54	54	54	54	54	54	52	52	52	55	55	55
3397_A	Penrith Christian School- Bldg 8	11	58	54	49	48	48	48	47	47	47	44	44	44	46	46	46
3398_A	Penrith Christian School- Bldg 7	11	63	54	40	51	51	51	51	51	51	48	48	48	50	50	50
3401_A	2063 The Northern Road	14	63	54	40	45	45	45	46	46	46	<35	<35	<35	45	45	45

ID	Address	Catchment	NML			Water, dBA, LAeq(15min)			Comms, dBA, LAeq(15min)			Gas, dBA, LAeq(15min)			Power, dBA, LAeq(15min)		
			Day	Evening	Night	Day	Evening	Night	Day	Evening	Night	Day	Evening	Night	Day	Evening	Night
3403_A	2051 The Northern Road	14	58	54	49	47	47	47	47	47	47	<35	<35	<35	47	47	47
3404_A	2035 The Northern Road	14	58	54	49	51	51	51	51	51	51	<35	<35	<35	51	51	51
3405_A	2029 The Northern Road	14	63	54	40	53	53	53	54	54	54	<35	<35	<35	53	53	53
3419_A	87 Jamison Rd_3	3	58	53	46	71	71	71	<35	<35	<35	<35	<35	<35	55	55	55
3420_A	83 Jamison Rd_2	3	58	53	46	66	66	66	<35	<35	<35	<35	<35	<35	47	47	47
3428_A	83 Jamison Rd_1	3	58	53	46	55	55	55	<35	<35	<35	<35	<35	<35	45	45	45
3429_A	83 Jamison Rd	4	58	53	46	70	70	70	<35	<35	<35	<35	<35	<35	53	53	53
3430_A	81 Jamison Rd	4	64	55	49	72	72	72	<35	<35	<35	<35	<35	<35	57	57	57
3432_A	81 Jamison Rd_4	4	63	54	40	56	56	56	<35	<35	<35	<35	<35	<35	51	51	51
3435_A	83 Jamison Rd	4	58	53	46	67	67	67	<35	<35	<35	<35	<35	<35	55	55	55
3436_A	86 Jamison Rd	3	64	55	49	66	66	66	<35	<35	<35	<35	<35	<35	65	65	65
3437_A	84 Jamison Rd	3	63	54	40	73	73	73	<35	<35	<35	<35	<35	<35	64	64	64
3438_A	82 Jamison Rd	3	70	-	-	71	71	71	<35	<35	<35	<35	<35	<35	61	61	61
3439_A	80 Jamison Rd	4	63	54	40	71	71	71	<35	<35	<35	<35	<35	<35	61	61	61
3440_A	78 Jamison Rd	4	64	55	49	71	71	71	<35	<35	<35	<35	<35	<35	60	60	60
3441_A	76 Jamison Rd	4	64	55	49	74	74	74	<35	<35	<35	<35	<35	<35	57	57	57
3442_A	1 Jean St	3	64	55	49	57	57	57	<35	<35	<35	<35	<35	<35	51	51	51
3443_A	3 Jean St	3	64	55	49	58	58	58	<35	<35	<35	<35	<35	<35	52	52	52
3444_A	5 Jean St	3	63	54	40	60	60	60	<35	<35	<35	<35	<35	<35	54	54	54
3445_A	7 Jean St	3	63	54	40	58	58	58	<35	<35	<35	<35	<35	<35	52	52	52
3446_A	9 Jean St	3	63	54	40	56	56	56	<35	<35	<35	<35	<35	<35	51	51	51
3447_A	11 Jean St	3	64	55	49	55	55	55	<35	<35	<35	<35	<35	<35	54	54	54
3448_A	13 Jean St	3	64	55	49	52	52	52	<35	<35	<35	<35	<35	<35	51	51	51
3449_A	15 Jean St	3	64	55	49	52	52	52	<35	<35	<35	<35	<35	<35	51	51	51
3450_A	17 Jean St	3	58	53	46	55	55	55	<35	<35	<35	<35	<35	<35	54	54	54
3451_A	19 Jean St	3	58	54	49	52	52	52	<35	<35	<35	<35	<35	<35	51	51	51
3452_A	21 Jean St	3	58	53	46	52	52	52	<35	<35	<35	<35	<35	<35	51	51	51
3453_A	23 Jean St	3	64	55	49	52	52	52	<35	<35	<35	<35	<35	<35	51	51	51
3454_A	25 Jean St	3	64	55	49	51	51	51	<35	<35	<35	<35	<35	<35	49	49	49
3455_A	27 Jean St	3	58	53	46	63	63	63	36	36	36	<35	<35	<35	62	62	62
3456_A	29 Jean St	3	64	55	49	51	51	51	36	36	36	<35	<35	<35	50	50	50
3457_A	172 Parker St	3	64	55	49	70	70	70	37	37	37	<35	<35	<35	70	70	70
3458_A	174 Parker St	3	64	55	49	66	66	66	38	38	38	<35	<35	<35	66	66	66
3459_A	31 Jean St	3	-	-	-	51	51	51	37	37	37	<35	<35	<35	50	50	50
3460_A	176 Parker St	3	64	55	49	67	67	67	38	38	38	<35	<35	<35	67	67	67
3461_A	33 Jean St	3	63	54	40	52	52	52	37	37	37	<35	<35	<35	51	51	51
3462_A	178 Parker St	3	58	54	49	66	66	66	39	39	39	<35	<35	<35	66	66	66

ID	Address	Catchment	NML			Water, dBA, LAeq(15min)			Comms, dBA, LAeq(15min)			Gas, dBA, LAeq(15min)			Power, dBA, LAeq(15min)		
			Day	Evening	Night	Day	Evening	Night	Day	Evening	Night	Day	Evening	Night	Day	Evening	Night
3463_A	142 Parker St	3	64	55	49	66	66	66	<35	<35	<35	<35	<35	<35	66	66	66
3464_A	144 Parker St	3	64	55	49	67	67	67	<35	<35	<35	<35	<35	<35	67	67	67
3465_A	146 Parker St	3	63	54	40	69	69	69	<35	<35	<35	<35	<35	<35	69	69	69
3466_A	148 Parker St	3	55	45	39	69	69	69	<35	<35	<35	<35	<35	<35	69	69	69
3467_A	150 Parker St	3	58	53	46	69	69	69	<35	<35	<35	<35	<35	<35	69	69	69
3468_A	152 Parker St	3	64	55	49	66	66	66	<35	<35	<35	<35	<35	<35	66	66	66
3469_A	154 Parker St	3	64	55	49	66	66	66	<35	<35	<35	<35	<35	<35	66	66	66
3470_A	156 Parker St	3	64	55	49	66	66	66	<35	<35	<35	<35	<35	<35	66	66	66
3471_A	158 Parker St	3	64	55	49	68	68	68	<35	<35	<35	<35	<35	<35	68	68	68
3472_A	160 Parker St	3	64	55	49	67	67	67	35	35	35	<35	<35	<35	67	67	67
3473_A	162 Parker St	3	58	53	46	68	68	68	36	36	36	<35	<35	<35	68	68	68
3474_A	164 Parker St	3	63	54	40	66	66	66	35	35	35	<35	<35	<35	66	66	66
3475_A	166 Parker St	3	58	54	49	66	66	66	37	37	37	<35	<35	<35	66	66	66
3476_A	168 Parker St	3	58	54	49	66	66	66	37	37	37	<35	<35	<35	66	66	66
3477_A	170 Parker St	3	58	54	49	67	67	67	38	38	38	<35	<35	<35	67	67	67
3478_A	180 Parker St	3	58	54	49	65	65	65	38	38	38	<35	<35	<35	64	64	64
3479_A	73 Smith St	3	64	55	49	64	64	64	40	40	40	<35	<35	<35	64	64	64
3480_A	71 Smith St	3	63	54	40	67	67	67	40	40	40	36	36	36	62	62	62
3481_A	69 Smith St	4	63	54	40	68	68	68	45	45	45	37	37	37	58	58	58
3482_A	67 Smith St	4	63	54	40	70	70	70	45	45	45	37	37	37	54	54	54
3483_A	35 Jean St	3	58	54	49	53	53	53	<35	<35	<35	<35	<35	<35	52	52	52
3484_A	37 Jean St	3	58	54	49	53	53	53	36	36	36	<35	<35	<35	51	51	51
3485_A	24 Lucy St	4	58	54	49	52	52	52	35	35	35	<35	<35	<35	51	51	51
3486_A	22 Lucy St	4	58	54	49	54	54	54	<35	<35	<35	<35	<35	<35	49	49	49
3487_A	20 Lucy St	4	58	53	46	60	60	60	37	37	37	<35	<35	<35	47	47	47
3488_A	18 Lucy St	4	58	53	46	53	53	53	37	37	37	<35	<35	<35	47	47	47
3489_A	16 Lucy St	4	58	53	46	50	50	50	37	37	37	<35	<35	<35	47	47	47
3490_A	65 Smith St	4	58	53	46	72	72	72	45	45	45	37	37	37	51	51	51
3491_A	63 Smith St	4	58	54	49	72	72	72	45	45	45	37	37	37	50	50	50
3492_A	61 Smith St	4	58	54	49	71	71	71	44	44	44	37	37	37	50	50	50
3493_A	59 Smith St	4	58	53	46	69	69	69	42	42	42	36	36	36	49	49	49
3494_A	57 Smith St	4	64	55	49	63	63	63	39	39	39	36	36	36	46	46	46
3495_A	55 Smith St	4	58	54	49	65	65	65	40	40	40	38	38	38	47	47	47
3496_A	Kingswood Sth Primary School- Bldg 1	3	58	54	49	66	66	66	45	45	45	38	38	38	62	62	62
3497_A	192 Parker St	3	58	53	46	62	62	62	57	57	57	38	38	38	62	62	62
3498_A	194 Parker St	3	58	53	46	66	66	66	60	60	60	39	39	39	66	66	66
3499_A	196 Parker St	3	63	54	40	68	68	68	61	61	61	41	41	41	68	68	68



ID	Address	Catchment	NML			Water, dBA, LAeq(15min)			Comms, dBA, LAeq(15min)			Gas, dBA, LAeq(15min)			Power, dBA, LAeq(15min)		
			Day	Evening	Night	Day	Evening	Night	Day	Evening	Night	Day	Evening	Night	Day	Evening	Night
3500_A	198 Parker St	3	58	54	49	69	69	69	63	63	63	40	40	40	69	69	69
3501_A	200 Parker St	3	58	53	46	67	67	67	65	65	65	41	41	41	67	67	67
3502_A	202 Parker St	3	64	55	49	64	64	64	63	63	63	43	43	43	64	64	64
3503_A	204 Parker St	3	63	54	40	64	64	64	65	65	65	44	44	44	64	64	64
3504_A	206 Parker St	3	58	53	46	66	66	66	62	62	62	44	44	44	66	66	66
3505_A	208 Parker St	3	64	55	49	67	67	67	60	60	60	46	46	46	67	67	67
3506_A	210 Parker St	3	58	53	46	65	65	65	61	61	61	47	47	47	65	65	65
3507_A	212 Parker St	3	58	53	46	65	65	65	61	61	61	48	48	48	65	65	65
3508_A	214 Parker St	3	64	55	49	64	64	64	62	62	62	46	46	46	64	64	64
3509_A	216 Parker St	3	63	54	40	66	66	66	65	65	65	50	50	50	66	66	66
3510_A	218 Parker St	3	64	55	49	68	68	68	68	68	68	48	48	48	68	68	68
3511_A	220 Parker St	3	64	55	49	68	68	68	68	68	68	49	49	49	68	68	68
3512_A	222 Parker St	3	58	53	46	67	67	67	66	66	66	51	51	51	67	67	67
3513_A	224 Parker St	3	63	54	40	66	66	66	65	65	65	54	54	54	66	66	66
3514_A	226 Parker St	3	58	53	46	65	65	65	63	63	63	53	53	53	65	65	65
3515_A	228 Parker St	3	58	53	46	67	67	67	66	66	66	52	52	52	67	67	67
3516_A	230 Parker St	3	63	54	40	67	67	67	63	63	63	55	55	55	67	67	67
3517_A	232 Parker St	3	63	54	40	68	68	68	65	65	65	54	54	54	68	68	68
3518_A	234 Parker St	3	64	55	49	69	69	69	68	68	68	57	57	57	69	69	69
3519_A	48 Oag Cr	3	64	55	49	55	55	55	44	44	44	<35	<35	<35	52	52	52
3520_A	46 Oag Cr	3	58	54	49	56	56	56	44	44	44	39	39	39	53	53	53
3521_A	50 Oag Cr	3	64	55	49	56	56	56	42	42	42	<35	<35	<35	48	48	48
3522_A	52 Oag Cr	3	64	55	49	53	53	53	42	42	42	43	43	43	48	48	48
3523_A	54 Oag Cr	4	58	53	46	54	54	54	43	43	43	41	41	41	49	49	49
3524_A	23 Tent St	4	63	54	40	53	53	53	50	50	50	42	42	42	49	49	49
3525_A	21 Tent St	4	63	54	40	52	52	52	45	45	45	43	43	43	48	48	48
3526_A	19 Tent St	4	64	55	49	53	53	53	44	44	44	43	43	43	51	51	51
3527_A	17 Tent St	4	64	55	49	53	53	53	50	50	50	44	44	44	51	51	51
3528_A	15 Tent St	4	58	53	46	53	53	53	50	50	50	44	44	44	50	50	50
3529_A	13 Tent St	4	58	53	46	52	52	52	46	46	46	46	46	46	50	50	50
3530_A	11 Tent St	4	58	54	49	51	51	51	47	47	47	47	47	47	49	49	49
3531_A	9 Tent St	4	58	54	49	51	51	51	48	48	48	47	47	47	50	50	50
3532_A	1 Hogan Pl	4	63	54	40	50	50	50	47	47	47	49	49	49	50	50	50
3533_A	2 Hogan Pl	4	64	55	49	50	50	50	46	46	46	52	52	52	49	49	49
3534_A	44 Oag Cr	3	58	53	46	58	58	58	45	45	45	41	41	41	57	57	57
3535_A	42 Oag Cr	3	58	54	49	60	60	60	49	49	49	39	39	39	60	60	60
3536_A	40 Oag Cr	3	58	54	49	52	52	52	59	59	59	43	43	43	51	51	51

ID	Address	Catchment	NML			Water, dBA, LAeq(15min)			Comms, dBA, LAeq(15min)			Gas, dBA, LAeq(15min)			Power, dBA, LAeq(15min)		
			Day	Evening	Night	Day	Evening	Night	Day	Evening	Night	Day	Evening	Night	Day	Evening	Night
3537_A	38 Oag Cr	3	63	54	40	54	54	54	60	60	60	44	44	44	53	53	53
3538_A	36 Oag Cr	3	64	55	49	58	58	58	58	58	58	44	44	44	58	58	58
3539_A	34 Oag Cr	3	58	53	46	55	55	55	57	57	57	44	44	44	55	55	55
3540_A	39 Oag Cr	3	63	54	40	53	53	53	57	57	57	40	40	40	51	51	51
3541_A	32 Tent St	4	58	54	49	55	55	55	46	46	46	42	42	42	53	53	53
3542_A	37 Oag Cr	3	58	54	49	54	54	54	53	53	53	40	40	40	53	53	53
3543_A	30 Tent St	4	58	54	49	53	53	53	51	51	51	43	43	43	51	51	51
3544_A	28 Tent St	4	58	53	46	53	53	53	53	53	53	43	43	43	51	51	51
3545_A	26 Tent St	4	63	54	40	52	52	52	51	51	51	44	44	44	50	50	50
3546_A	24 Tent St	4	58	54	49	51	51	51	45	45	45	46	46	46	49	49	49
3547_A	22 Tent St	4	58	54	49	53	53	53	44	44	44	45	45	45	51	51	51
3548_A	20 Tent St	4	58	53	46	51	51	51	46	46	46	46	46	46	50	50	50
3549_A	18 Tent St	4	64	55	49	51	51	51	47	47	47	48	48	48	50	50	50
3550_A	16 Tent St	4	64	55	49	51	51	51	47	47	47	47	47	47	50	50	50
3551_A	14 Tent St	4	58	53	46	52	52	52	47	47	47	48	48	48	51	51	51
3552_A	12 Tent St	4	64	55	49	51	51	51	51	51	51	51	51	51	51	51	51
3553_A	10 Tent St	4	58	53	46	52	52	52	51	51	51	50	50	50	51	51	51
3554_A	8 Tent St	4	58	54	49	52	52	52	51	51	51	51	51	51	52	52	52
3555_A	6 Tent St	4	58	54	49	53	53	53	51	51	51	53	53	53	53	53	53
3556_A	4 Tent St	4	58	53	46	50	50	50	49	49	49	55	55	55	51	51	51
3557_A	2 Tent St	4	58	53	46	52	52	52	52	52	52	55	55	55	52	52	52
3558_A	35 Oag Cr	3	58	53	46	52	52	52	56	56	56	39	39	39	50	50	50
3559_A	33 Oag Cr	3	58	54	49	58	58	58	52	52	52	41	41	41	58	58	58
3560_A	31 Oag Cr	3	58	54	49	59	59	59	52	52	52	42	42	42	59	59	59
3561_A	29 Oag Cr	3	64	55	49	60	60	60	48	48	48	41	41	41	60	60	60
3562_A	27 Oag Cr	3	58	53	46	60	60	60	54	54	54	44	44	44	60	60	60
3563_A	25 Oag Cr	3	64	55	49	53	53	53	50	50	50	47	47	47	53	53	53
3564_A	23 Oag Cr	3	64	55	49	51	51	51	51	51	51	47	47	47	51	51	51
3565_A	21 Oag Cr	3	58	54	49	53	53	53	52	52	52	50	50	50	53	53	53
3566_A	19 Oag Cr	3	64	55	49	53	53	53	48	48	48	50	50	50	53	53	53
3567_A	17 Oag Cr	3	64	55	49	55	55	55	55	55	55	52	52	52	55	55	55
3568_A	15 Oag Cr	3	58	53	46	52	52	52	49	49	49	51	51	51	52	52	52
3569_A	13 Oag Cr	3	58	53	46	58	58	58	57	57	57	52	52	52	58	58	58
3570_A	11 Oag Cr	3	58	54	49	56	56	56	54	54	54	53	53	53	56	56	56
3571_A	9 Oag Cr	3	63	54	40	54	54	54	51	51	51	54	54	54	54	54	54
3572_A	7 Oag Cr	3	58	53	46	51	51	51	51	51	51	56	56	56	53	53	53
3573_A	5 Oag Cr	3	63	54	40	50	50	50	52	52	52	57	57	57	54	54	54

ID	Address	Catchment	NML			Water, dBA, LAeq(15min)			Comms, dBA, LAeq(15min)			Gas, dBA, LAeq(15min)			Power, dBA, LAeq(15min)		
			Day	Evening	Night	Day	Evening	Night	Day	Evening	Night	Day	Evening	Night	Day	Evening	Night
3574_A	32 Oag Cr	3	58	53	46	56	56	56	56	56	56	47	47	47	56	56	56
3575_A	30 Oag Cr	3	58	53	46	53	53	53	52	52	52	43	43	43	53	53	53
3576_A	28 Oag Cr	3	63	54	40	62	62	62	59	59	59	47	47	47	62	62	62
3577_A	26 Oag Cr	3	58	53	46	61	61	61	57	57	57	49	49	49	61	61	61
3578_A	24 Oag Cr	3	58	53	46	58	58	58	54	54	54	50	50	50	58	58	58
3579_A	22 Oag Cr	3	58	53	46	52	52	52	52	52	52	51	51	51	53	53	53
3580_A	20 Oag Cr	3	58	53	46	54	54	54	50	50	50	52	52	52	54	54	54
3581_A	18 Oag Cr	3	58	53	46	49	49	49	47	47	47	52	52	52	52	52	52
3582_A	16 Oag Cr	3	64	55	49	57	57	57	57	57	57	55	55	55	58	58	58
3583_A	14 Oag Cr	3	58	53	46	52	52	52	51	51	51	57	57	57	55	55	55
3584_A	12 Oag Cr	3	63	54	40	54	54	54	51	51	51	57	57	57	56	56	56
3585_A	10 Oag Cr	3	64	55	49	51	51	51	51	51	51	56	56	56	56	56	56
3586_A	8 Oag Cr	3	58	53	46	55	55	55	53	53	53	57	57	57	59	59	59
3587_A	6 Oag Cr	3	64	55	49	55	55	55	58	58	58	54	54	54	56	56	56
3588_A	4 Oag Cr	3	64	55	49	55	55	55	58	58	58	55	55	55	55	55	55
3589_A	171 Bringelly Rd	3	58	53	46	53	53	53	55	55	55	66	66	66	63	63	63
3590_A	173 Bringelly Rd	3	58	53	46	54	54	54	58	58	58	68	68	68	67	67	67
3591_A	3 Piper Cl	4	63	54	40	52	52	52	49	49	49	56	56	56	51	51	51
3592_A	2 Piper Cl	4	64	55	49	52	52	52	50	50	50	57	57	57	51	51	51
3593_A	25 Piper Cl	4	64	55	49	51	51	51	50	50	50	50	50	50	52	52	52
3594_A	24 Piper Cl	4	64	55	49	51	51	51	50	50	50	61	61	61	51	51	51
3595_A	23 Piper Cl	4	64	55	49	49	49	49	46	46	46	64	64	64	49	49	49
3596_A	169 Bringelly Rd	4	58	54	49	47	47	47	52	52	52	67	67	67	57	57	57
3597_A	1 Tent St	4	64	55	49	48	48	48	47	47	47	57	57	57	48	48	48
3598_A	3 Tent St	4	64	55	49	52	52	52	51	51	51	55	55	55	52	52	52
3599_A	6 Hogan Pl	4	64	55	49	49	49	49	48	48	48	52	52	52	49	49	49
3600_A	156 Bringelly Rd	7	63	54	40	61	61	61	65	65	65	66	66	66	67	67	67
3601_A	156 Bringelly Rd	7	64	55	49	59	59	59	61	61	61	58	58	58	59	59	59
3602_A	160 Bringelly Rd	7	63	54	40	58	58	58	60	60	60	57	57	57	59	59	59
3603_A	8 Nardi Tce	7	64	55	49	59	59	59	60	60	60	59	59	59	59	59	59
3604_A	7 Nardi Tce	7	64	55	49	60	60	60	59	59	59	59	59	59	60	60	60
3605_A	6 Nardi Tce	7	63	54	40	57	57	57	57	57	57	57	57	57	57	57	57
3606_A	255 Castle Rd	7	58	53	46	58	58	58	58	58	58	56	56	56	57	57	57
3607_A	249 Castle Rd	8	58	53	46	53	53	53	53	53	53	53	53	53	53	53	53
3608_A	10 Nardi Tce	8	58	54	49	46	46	46	47	47	47	46	46	46	47	47	47
3609_A	20 Jean St	3	58	53	46	49	49	49	<35	<35	<35	<35	<35	<35	47	47	47
3610_A	22 Jean St	3	58	54	49	51	51	51	<35	<35	<35	<35	<35	<35	49	49	49

ID	Address	Catchment	NML			Water, dBA, LAeq(15min)			Comms, dBA, LAeq(15min)			Gas, dBA, LAeq(15min)			Power, dBA, LAeq(15min)		
			Day	Evening	Night	Day	Evening	Night	Day	Evening	Night	Day	Evening	Night	Day	Evening	Night
3611_A	24 Jean St	3	64	55	49	50	50	50	<35	<35	<35	<35	<35	<35	49	49	49
3612_A	26 Jean St	3	58	53	46	53	53	53	<35	<35	<35	<35	<35	<35	52	52	52
3613_A	28 Jean St	3	63	54	40	50	50	50	<35	<35	<35	<35	<35	<35	48	48	48
3614_A	30 Jean St	3	64	55	49	54	54	54	35	35	35	<35	<35	<35	54	54	54
3615_A	1816 The Northern Road	7	58	53	46	64	64	64	64	64	64	64	64	64	64	64	64
3616_A	1814 The Northern Road	7	64	55	49	63	63	63	63	63	63	63	63	63	63	63	63
3617_A	1820 The Northern Road	7	64	55	49	62	62	62	62	62	62	62	62	62	62	62	62
3618_A	1822 The Northern Road	7	64	55	49	58	58	58	58	58	58	58	58	58	58	58	58
3619_A	Kingswood Sth Primary School- Bldg 2	3	63	54	40	64	64	64	47	47	47	37	37	37	55	55	55
3620_A	Kingswood Sth Primary School- Bldg 3	3	58	54	49	68	68	68	45	45	45	37	37	37	51	51	51
3621_A	Kingswood Sth Primary School- Bldg 4	4	63	54	40	68	68	68	46	46	46	38	38	38	50	50	50
3622_A	Kingswood Sth Primary School- Bldg 6	4	58	54	49	65	65	65	42	42	42	38	38	38	50	50	50
3623_A	Kingswood Sth Primary School- Bldg 7	3	58	54	49	62	62	62	47	47	47	37	37	37	52	52	52
3624_A	Kingswood Sth Primary School- Bldg 8	4	58	54	49	61	61	61	42	42	42	38	38	38	51	51	51
3625_A	Kingswood Sth Primary School- Bldg 5	4	64	55	49	62	62	62	42	42	42	38	38	38	50	50	50
3626_A	Kingswood Sth Primary School- Bldg 9	3	64	55	49	59	59	59	43	43	43	38	38	38	52	52	52
3627_A	Kingswood Sth Primary School- Bldg 10	3	64	55	49	60	60	60	48	48	48	36	36	36	55	55	55
3628_A	241 Castle Rd	8	64	55	49	48	48	48	48	48	48	47	47	47	47	47	47
3629_A	233 Castle Rd	8	-	-	-	62	62	62	62	62	62	45	45	45	46	46	46
3630_A	6 Wakefield Pl	8	58	53	46	46	46	46	44	44	44	44	44	44	47	47	47
3631_A	9 Wakefield Pl	8	58	53	46	46	46	46	45	45	45	47	47	47	48	48	48
3632_A	11 Wakefield Pl	8	58	53	46	45	45	45	45	45	45	49	49	49	46	46	46
3633_A	16 Wakefield Pl	8	64	55	49	45	45	45	45	45	45	45	45	45	43	43	43
3634_A	13 Wakefield Pl	8	58	53	46	42	42	42	40	40	40	44	44	44	40	40	40
3635_A	19 Wakefield Pl	8	58	53	46	61	61	61	61	61	61	45	45	45	47	47	47
3636_A	3 Blueridge Pl	8	58	53	46	52	52	52	52	52	52	42	42	42	43	43	43
3637_A	4 Blueridge Pl	8	58	54	49	43	43	43	43	43	43	40	40	40	42	42	42
3638_A	8 Blueridge Pl	8	58	54	49	49	49	49	49	49	49	44	44	44	44	44	44
3639_A	238 Castle Rd	8	58	54	49	57	57	57	57	57	57	50	50	50	50	50	50
3640_A	222 Castle Rd	8	58	54	49	53	53	53	53	53	53	46	46	46	46	46	46
3641_A	22 Castle Rd_2	8	58	54	49	52	52	52	52	52	52	46	46	46	47	47	47
3642_A	220 Castle Rd	8	58	53	46	45	45	45	45	45	45	42	42	42	43	43	43
3643_A	206 Castle Rd	8	58	53	46	<35	<35	<35	<35	<35	<35	<35	<35	<35	<35	<35	<35
3644_A	22 Blueridge Pl	8	58	54	49	43	43	43	42	42	42	39	39	39	40	40	40
3645_A	19 Blueridge Pl	8	58	53	46	41	41	41	41	41	41	39	39	39	40	40	40
3646_A	15 Blueridge Pl	8	58	54	49	40	40	40	40	40	40	38	38	38	39	39	39
3647_A	9 Blueridge Pl	8	58	54	49	44	44	44	43	43	43	45	45	45	44	44	44

ID	Address	Catchment	NML			Water, dBA, LAeq(15min)			Comms, dBA, LAeq(15min)			Gas, dBA, LAeq(15min)			Power, dBA, LAeq(15min)		
			Day	Evening	Night	Day	Evening	Night	Day	Evening	Night	Day	Evening	Night	Day	Evening	Night
3648_A	39 Frogmore Rd	8	64	55	49	<35	<35	<35	<35	<35	<35	<35	<35	<35	<35	<35	<35
3649_A	47 Frogmore Rd	8	58	53	46	35	35	35	<35	<35	<35	<35	<35	<35	<35	<35	<35
3650_A	55 Frogmore Rd	8	58	53	46	48	48	48	48	48	48	46	46	46	46	46	46
3651_A	63 Frogmore Rd	8	63	54	40	49	49	49	49	49	49	44	44	44	44	44	44
3652_A	1832 The Northern Road	8	58	54	49	56	56	56	56	56	56	55	55	55	56	56	56
3653_A	1840 The Northern Road_1	7	63	54	40	67	67	67	67	67	67	67	67	67	67	67	67
3654_A	95 Frogmore Rd	7	58	53	46	56	56	56	56	56	56	55	55	55	57	57	57
3655_A	89 Frogmore Rd	8	58	53	46	66	66	66	66	66	66	51	51	51	52	52	52
3656_A	87 Frogmore Rd	8	63	54	40	66	66	66	66	66	66	46	46	46	49	49	49
3657_A	88 Frogmore Rd	8	63	54	40	65	65	65	65	65	65	52	52	52	54	54	54
3658_A	80 Frogmore Rd	8	64	55	49	52	52	52	52	52	52	48	48	48	51	51	51
3659_A	Penrith Christian School- Bldg 6	11	58	53	46	54	54	54	54	54	54	39	39	39	53	53	53
3660_A	Penrith Christian School- Bldg 3	11	58	53	46	54	54	54	53	53	53	49	49	49	54	54	54
3661_A	Penrith Christian School- Bldg 1	11	64	55	49	45	45	45	44	44	44	43	43	43	44	44	44
3662_A	Penrith Christian School- Groundskeeping	11	64	55	49	50	50	50	47	47	47	39	39	39	46	46	46
3663_A	20 Simeon Rd	12	58	53	46	49	49	49	46	46	46	43	43	43	45	45	45
3664_A	60 Frogmore Rd	8	63	54	40	42	42	42	42	42	42	38	38	38	39	39	39
3665_A	50 Frogmore Rd	8	64	55	49	42	42	42	42	42	42	38	38	38	39	39	39
3666_A	307 Homestead Rd	11	58	53	46	60	60	60	58	58	58	41	41	41	61	61	61
3667_A	305 Homestead Rd	11	58	53	46	59	59	59	55	55	55	43	43	43	56	56	56
3668_A	295 Homestead Rd	11	64	55	49	54	54	54	51	51	51	40	40	40	50	50	50
3669_A	275 Homestead Rd	11	63	54	40	53	53	53	48	48	48	39	39	39	47	47	47
3670_A	261 Homestead Rd	12	63	54	40	51	51	51	45	45	45	38	38	38	45	45	45
3671_A	280 Homestead Rd	16	64	55	49	46	46	46	45	45	45	<35	<35	<35	45	45	45
3672_A	298 Homestead Rd	15	58	54	49	47	47	47	47	47	47	<35	<35	<35	46	46	46
3673_A	300 Homestead Rd	15	64	55	49	49	49	49	49	49	49	<35	<35	<35	49	49	49
3674_A	310 Homestead Rd	15	64	55	49	51	51	51	50	50	50	<35	<35	<35	51	51	51
3675_A	326 Homestead Rd	15	64	55	49	55	55	55	55	55	55	<35	<35	<35	54	54	54
3676_A	Jehovah's Witnesses	15	63	54	40	62	62	62	62	62	62	<35	<35	<35	62	62	62
3677_A	1962 The Northern Road	15	64	55	49	58	58	58	58	58	58	<35	<35	<35	58	58	58
3678_A	1964 The Northern Road	15	63	54	40	55	55	55	55	55	55	<35	<35	<35	55	55	55
3679_A	1978_2 The Northern Road	15	64	55	49	50	50	50	50	50	50	<35	<35	<35	52	52	52
3680_A	1988 The Northern Road	15	58	53	46	55	55	55	55	55	55	<35	<35	<35	55	55	55
3681_A	387 Wentworth Rd_1	15	58	53	46	56	56	56	57	57	57	<35	<35	<35	56	56	56
3682_A	387 Wentworth Rd_2	15	55	45	39	49	49	49	65	65	65	<35	<35	<35	49	49	49
3683_A	377 Wentworth Rd	15	58	53	46	44	44	44	56	56	56	<35	<35	<35	44	44	44
3684_A	363 Wentworth Rd	15	58	53	46	41	41	41	51	51	51	<35	<35	<35	41	41	41

ID	Address	Catchment	NML			Water, dBA, LAeq(15min)			Comms, dBA, LAeq(15min)			Gas, dBA, LAeq(15min)			Power, dBA, LAeq(15min)		
			Day	Evening	Night	Day	Evening	Night	Day	Evening	Night	Day	Evening	Night	Day	Evening	Night
3685_A	43 Cross Rd	15	63	54	40	46	46	46	47	47	47	<35	<35	<35	45	45	45
3686_A	1980 The Northern Road	15	-	-	-	48	48	48	49	49	49	<35	<35	<35	48	48	48
3687_A	19 Cross Rd	15	58	54	49	49	49	49	49	49	49	<35	<35	<35	48	48	48
3688_A	Penrith Golf Club Clubhouse	14	58	54	49	59	59	59	59	59	59	<35	<35	<35	58	58	58
3689_A	7 Garswood Rd	10	64	55	49	66	66	66	66	66	66	<35	<35	<35	63	63	63
3690_A	9 Garswood Rd	10	58	53	46	54	54	54	54	54	54	<35	<35	<35	51	51	51
3691_A	27 Garswood Rd	9	64	55	49	50	50	50	50	50	50	<35	<35	<35	48	48	48
3692_A	1921 The Northern Road	10	63	54	40	53	53	53	53	53	53	<35	<35	<35	50	50	50
3693_A	4 South St	9	63	54	40	51	51	51	51	51	51	<35	<35	<35	47	47	47
3694_A	8 South St	9	58	54	49	48	48	48	48	48	48	<35	<35	<35	44	44	44
3695_A	12 South St	9	64	55	49	45	45	45	45	45	45	<35	<35	<35	43	43	43
3696_A	14 South St	9	58	53	46	42	42	42	42	42	42	<35	<35	<35	42	42	42
3697_A	18 South St	9	58	53	46	43	43	43	43	43	43	<35	<35	<35	42	42	42
3698_A	28 South St	9	63	54	40	42	42	42	42	42	42	<35	<35	<35	41	41	41
3699_A	10 Pebworth Pl	10	64	55	49	43	43	43	43	43	43	38	38	38	43	43	43
3700_A	9 Pebworth Pl	10	64	55	49	44	44	44	44	44	44	38	38	38	44	44	44
3701_A	8 Pebworth Pl	10	64	55	49	43	43	43	43	43	43	38	38	38	43	43	43
3702_A	7 Pebworth Pl	10	64	55	49	44	44	44	44	44	44	39	39	39	44	44	44
3703_A	36 Bickley Rd	6	64	55	49	45	45	45	44	44	44	39	39	39	45	45	45
3704_A	34 Bickley Rd	6	63	54	40	46	46	46	46	46	46	40	40	40	46	46	46
3705_A	32 Bickley Rd	6	64	55	49	46	46	46	46	46	46	39	39	39	45	45	45
3706_A	30 Bickley Rd	6	58	53	46	47	47	47	47	47	47	40	40	40	46	46	46
3707_A	28 Bickley Rd	6	58	53	46	47	47	47	47	47	47	40	40	40	46	46	46
3708_A	26 Bickley Rd	6	58	54	49	48	48	48	48	48	48	41	41	41	46	46	46
3709_A	24 Bickley Rd	6	58	54	49	48	48	48	48	48	48	41	41	41	47	47	47
3710_A	22 Bickley Rd	6	58	54	49	48	48	48	48	48	48	41	41	41	46	46	46
3711_A	20 Bickley Rd	6	58	54	49	47	47	47	47	47	47	42	42	42	46	46	46
3712_A	18 Bickley Rd	6	58	54	49	48	48	48	48	48	48	42	42	42	46	46	46
3713_A	16 Bickley Rd	6	58	54	49	48	48	48	48	48	48	44	44	44	46	46	46
3714_A	14 Bickley Rd	6	58	54	49	48	48	48	48	48	48	41	41	41	47	47	47
3715_A	12 Bickley Rd	6	58	54	49	51	51	51	51	51	51	45	45	45	47	47	47
3716_A	10 Bickley Rd	6	58	54	49	51	51	51	51	51	51	46	46	46	49	49	49
3717_A	25 Bickley Rd	6	58	54	49	43	43	43	42	42	42	38	38	38	43	43	43
3718_A	23 Bickley Rd	6	58	54	49	43	43	43	42	42	42	37	37	37	43	43	43
3719_A	21 Bickley Rd	6	58	53	46	43	43	43	42	42	42	39	39	39	43	43	43
3720_A	19 Bickley Rd	6	58	53	46	44	44	44	43	43	43	39	39	39	44	44	44
3721_A	12 Knighton Pl	5	58	53	46	42	42	42	42	42	42	37	37	37	42	42	42

ID	Address	Catchment	NML			Water, dBA, LAeq(15min)			Comms, dBA, LAeq(15min)			Gas, dBA, LAeq(15min)			Power, dBA, LAeq(15min)		
			Day	Evening	Night	Day	Evening	Night	Day	Evening	Night	Day	Evening	Night	Day	Evening	Night
3722_A	11 Knighton Pl	5	58	54	49	43	43	43	43	43	43	36	36	36	42	42	42
3723_A	10 Knighton Pl	5	58	54	49	43	43	43	43	43	43	37	37	37	43	43	43
3724_A	17 Bickley Rd	6	58	54	49	44	44	44	44	44	44	40	40	40	43	43	43
3725_A	15 Bickley Rd	6	58	53	46	44	44	44	43	43	43	40	40	40	44	44	44
3726_A	13 Bickley Rd	6	58	53	46	44	44	44	43	43	43	40	40	40	45	45	45
3727_A	2 Bronsgrove Cl	5	58	54	49	44	44	44	43	43	43	41	41	41	43	43	43
3728_A	9 Knighton Pl	5	58	54	49	43	43	43	43	43	43	39	39	39	43	43	43
3729_A	3 Bronsgrove Cl	5	58	54	49	43	43	43	43	43	43	40	40	40	43	43	43
3730_A	11 Bickley Rd	6	58	54	49	45	45	45	44	44	44	42	42	42	45	45	45
3731_A	9 Bickley Rd	6	58	54	49	45	45	45	45	45	45	41	41	41	45	45	45
3732_A	7 Bronsgrove Cl	5	64	55	49	44	44	44	43	43	43	39	39	39	43	43	43
3733_A	2 Diana Pl	5	64	55	49	44	44	44	43	43	43	40	40	40	43	43	43
3734_A	7 Bickley Rd	6	58	53	46	47	47	47	46	46	46	43	43	43	46	46	46
3735_A	1a Diana Pl	6	58	54	49	43	43	43	43	43	43	39	39	39	43	43	43
3736_A	1 Diana Pl	6	63	54	40	47	47	47	46	46	46	45	45	45	47	47	47
3737_A	2 Powys Cl	6	58	53	46	52	52	52	52	52	52	49	49	49	49	49	49
3738_A	8 Bickley Rd	6	63	54	40	48	48	48	48	48	48	46	46	46	45	45	45
3739_A	6 Bickley Rd	6	58	53	46	47	47	47	46	46	46	50	50	50	47	47	47
3740_A	3 Powys Cl	6	64	55	49	53	53	53	53	53	53	50	50	50	50	50	50
3741_A	4 Powys Cl	6	64	55	49	52	52	52	52	52	52	50	50	50	50	50	50
3742_A	11 Diana Pl	5	63	54	40	46	46	46	45	45	45	42	42	42	46	46	46
3743_A	4 Bickley Rd	6	64	55	49	47	47	47	46	46	46	56	56	56	47	47	47
3744_A	2 Bickley Rd	6	58	53	46	44	44	44	44	44	44	66	66	66	43	43	43
3745_A	10 Tuscany Gr	5	58	54	49	47	47	47	47	47	47	53	53	53	47	47	47
3746_A	8 Tuscany Gr	5	64	55	49	49	49	49	49	49	49	69	69	69	48	48	48
3747_A	6 Tuscany Gr	5	58	53	46	56	56	56	56	56	56	69	69	69	56	56	56
3748_A	4 Tuscany Gr	6	63	54	40	57	57	57	57	57	57	67	67	67	57	57	57
3749_A	5 Powys Cl	6	58	53	46	50	50	50	50	50	50	50	50	50	50	50	50
3750_A	5 Powys Cl_2	6	58	53	46	53	53	53	53	53	53	53	53	53	52	52	52
3751_A	6 Powys Cl	6	64	55	49	55	55	55	55	55	55	55	55	55	52	52	52
3752_A	2 Tukara Gr	6	63	54	40	53	53	53	52	52	52	57	57	57	54	54	54
3753_A	37 Flavel St	6	58	53	46	54	54	54	54	54	54	57	57	57	54	54	54
3754_A	3 Tukara Rd	6	63	54	40	51	51	51	51	51	51	58	58	58	52	52	52
3755_A	5 Tukara Rd	6	64	55	49	49	49	49	48	48	48	57	57	57	49	49	49
3756_A	7 Tukara Rd	6	64	55	49	49	49	49	49	49	49	50	50	50	50	50	50
3757_A	9 Tukara Rd	6	58	54	49	51	51	51	50	50	50	66	66	66	52	52	52
3758_A	11 Tukara Rd	5	58	53	46	45	45	45	45	45	45	72	72	72	45	45	45

ID	Address	Catchment	NML			Water, dBA, LAeq(15min)			Comms, dBA, LAeq(15min)			Gas, dBA, LAeq(15min)			Power, dBA, LAeq(15min)		
			Day	Evening	Night	Day	Evening	Night	Day	Evening	Night	Day	Evening	Night	Day	Evening	Night
3759_A	6 Tamina Pl	6	64	55	49	48	48	48	48	48	48	48	48	48	47	47	47
3760_A	5 Tamina Pl	6	64	55	49	47	47	47	47	47	47	49	49	49	46	46	46
3761_A	7 Tamina Pl	6	58	53	46	47	47	47	47	47	47	47	47	47	46	46	46
3762_A	6a Kinmont Rd	6	64	55	49	46	46	46	46	46	46	48	48	48	46	46	46
3763_A	35 Flavel St	6	62	56	54	53	53	53	53	53	53	53	53	53	53	53	53
3764_A	33 Flavel St	6	-	-	-	52	52	52	52	52	52	52	52	52	53	53	53
3765_A	31 Flavel St	6	64	55	49	53	53	53	53	53	53	53	53	53	53	53	53
3766_A	4 Tamina Pl	6	63	54	40	47	47	47	47	47	47	49	49	49	46	46	46
3767_A	3 Tamina Pl	6	64	55	49	48	48	48	47	47	47	48	48	48	48	48	48
3768_A	29 Flavel St	6	58	53	46	54	54	54	54	54	54	54	54	54	54	54	54
3769_A	27 Flavel St	6	55	45	39	54	54	54	54	54	54	54	54	54	54	54	54
3770_A	25 Flavel St	6	58	53	46	53	53	53	53	53	53	53	53	53	53	53	53
3771_A	6 Slavin St	6	58	54	49	52	52	52	52	52	52	52	52	52	52	52	52
3772_A	4 Slavin St	6	64	55	49	51	51	51	51	51	51	51	51	51	51	51	51
3773_A	2 Tamina Pl	6	58	53	46	48	48	48	48	48	48	49	49	49	48	48	48
3774_A	62 Wardell Dr	6	63	54	40	47	47	47	47	47	47	49	49	49	48	48	48
3775_A	60 Wardell Dr	6	64	55	49	47	47	47	47	47	47	48	48	48	48	48	48
3776_A	58 Wardell Dr	6	58	53	46	47	47	47	47	47	47	48	48	48	47	47	47
3777_A	21 Flavel St	6	64	55	49	54	54	54	54	54	54	53	53	53	54	54	54
3778_A	19 Flavel St	6	64	55	49	55	55	55	55	55	55	55	55	55	55	55	55
3779_A	17 Flavel St	6	64	55	49	55	55	55	55	55	55	55	55	55	55	55	55
3780_A	56 Wardell Dr	6	63	54	40	50	50	50	50	50	50	50	50	50	50	50	50
3781_A	54 Wardell Dr	6	63	54	40	49	49	49	49	49	49	49	49	49	49	49	49
3782_A	52 Wardell Dr	6	63	54	40	50	50	50	50	50	50	50	50	50	50	50	50
3783_A	50 Wardell Dr	6	58	54	49	50	50	50	50	50	50	50	50	50	50	50	50
3784_A	15 Flavel St	6	58	54	49	55	55	55	55	55	55	54	54	54	55	55	55
3785_A	13 Flavel St	6	64	55	49	54	54	54	54	54	54	54	54	54	54	54	54
3786_A	11 Flavel St	6	64	55	49	55	55	55	55	55	55	55	55	55	55	55	55
3787_A	48 Wardell Dr	6	58	54	49	52	52	52	52	52	52	52	52	52	52	52	52
3788_A	46 Wardell Dr	6	63	54	40	51	51	51	51	51	51	51	51	51	51	51	51
3789_A	1 Flavel St	6	64	55	49	52	52	52	52	52	52	52	52	52	52	52	52
3790_A	3 Flavel St	6	64	55	49	52	52	52	52	52	52	52	52	52	52	52	52
3791_A	9 Flavel St	6	64	55	49	55	55	55	55	55	55	55	55	55	55	55	55
3792_A	7 Flavel St	6	64	55	49	57	57	57	57	57	57	57	57	57	57	57	57
3793_A	5 Flavel St	6	58	53	46	54	54	54	54	54	54	54	54	54	54	54	54
3794_A	4 Flavel St	6	58	53	46	54	54	54	54	54	54	54	54	54	54	54	54
3795_A	6 Flavel St	6	64	55	49	59	59	59	59	59	59	58	58	58	59	59	59



ID	Address	Catchment	NML			Water, dBA, LAeq(15min)			Comms, dBA, LAeq(15min)			Gas, dBA, LAeq(15min)			Power, dBA, LAeq(15min)		
			Day	Evening	Night	Day	Evening	Night	Day	Evening	Night	Day	Evening	Night	Day	Evening	Night
3796_A	8 Flavel St	6	63	54	40	60	60	60	60	60	60	60	60	60	60	60	60
3797_A	10 Flavel St	6	64	55	49	60	60	60	60	60	60	60	60	60	60	60	60
3798_A	12 Flavel St	6	58	54	49	65	65	65	65	65	65	65	65	65	65	65	65
3799_A	KFC South Penrith	6	58	54	49	66	66	66	66	66	66	66	66	66	66	66	66
3800_A	John Cootes furniture warehouse	6	64	55	49	65	65	65	65	65	65	65	65	65	65	65	65
3801_A	Seven-Eleven	6	70	-	-	63	63	63	63	63	63	63	63	63	63	63	63
3802_A	Dan Murphies	6	58	54	49	65	65	65	65	65	65	65	65	65	65	65	65
3803_A	7 Oberon Cr	6	58	54	49	67	67	67	62	62	62	59	59	59	67	67	67
3804_A	9 Oberon Cr	6	58	54	49	61	61	61	61	61	61	56	56	56	62	62	62
3805_A	11 Oberon Cr	6	58	54	49	62	62	62	58	58	58	53	53	53	62	62	62
3806_A	13 Oberon Cr	6	58	54	49	57	57	57	58	58	58	46	46	46	57	57	57
3807_A	15 Oberon Cr	6	58	53	46	55	55	55	54	54	54	45	45	45	55	55	55
3808_A	17 Oberon Cr	6	58	53	46	52	52	52	53	53	53	46	46	46	52	52	52
3809_A	235 Parker St	2	58	53	46	73	73	73	68	68	68	56	56	56	73	73	73
3810_A	233 Parker St	2	58	53	46	69	69	69	66	66	66	57	57	57	69	69	69
3811_A	231 Parker St	2	58	53	46	65	65	65	65	65	65	54	54	54	65	65	65
3812_A	229 Parker St	2	64	55	49	67	67	67	65	65	65	55	55	55	68	68	68
3813_A	227 Parker St	2	64	55	49	68	68	68	68	68	68	50	50	50	68	68	68
3814_A	225 Parker St	2	58	53	46	69	69	69	69	69	69	51	51	51	69	69	69
3815_A	223 Parker St	2	58	54	49	73	73	73	73	73	73	51	51	51	73	73	73
3816_A	221 Parker St	2	58	54	49	73	73	73	73	73	73	48	48	48	73	73	73
3817_A	219 Parker St	2	64	55	49	70	70	70	70	70	70	47	47	47	70	70	70
3818_A	217 Parker St	2	64	55	49	67	67	67	66	66	66	47	47	47	67	67	67
3819_A	215 Parker St	2	58	53	46	66	66	66	64	64	64	46	46	46	66	66	66
3820_A	213 Parker St	2	63	54	40	67	67	67	63	63	63	46	46	46	67	67	67
3821_A	211 Parker St	2	63	54	40	69	69	69	61	61	61	44	44	44	69	69	69
3822_A	209 Parker St	2	58	54	49	71	71	71	61	61	61	44	44	44	71	71	71
3823_A	207 Parker St	2	63	54	40	73	73	73	60	60	60	45	45	45	73	73	73
3824_A	53 Hilliger Rd	2	58	53	46	62	62	62	58	58	58	43	43	43	62	62	62
3825_A	55 Hilliger Rd	2	58	53	46	55	55	55	56	56	56	45	45	45	55	55	55
3826_A	57 Hilliger Rd	2	64	55	49	53	53	53	55	55	55	45	45	45	53	53	53
3827_A	59 Hilliger Rd	2	64	55	49	51	51	51	50	50	50	46	46	46	51	51	51
3828_A	61 Hilliger Rd	2	63	54	40	53	53	53	52	52	52	47	47	47	53	53	53
3829_A	63 Hilliger Rd	2	64	55	49	55	55	55	55	55	55	47	47	47	55	55	55
3830_A	65 Hilliger Rd	2	58	53	46	55	55	55	55	55	55	48	48	48	55	55	55
3831_A	67 Hilliger Rd	2	58	53	46	56	56	56	56	56	56	48	48	48	56	56	56
3832_A	69 Hilliger Rd	2	58	53	46	56	56	56	56	56	56	50	50	50	56	56	56

ID	Address	Catchment	NML			Water, dBA, LAeq(15min)			Comms, dBA, LAeq(15min)			Gas, dBA, LAeq(15min)			Power, dBA, LAeq(15min)		
			Day	Evening	Night	Day	Evening	Night	Day	Evening	Night	Day	Evening	Night	Day	Evening	Night
3833_A	71 Hilliger Rd	2	55	45	39	62	62	62	62	62	62	50	50	50	62	62	62
3834_A	73 Hilliger Rd	2	55	45	39	57	57	57	55	55	55	51	51	51	57	57	57
3835_A	75 Hilliger Rd	2	58	54	49	56	56	56	55	55	55	52	52	52	56	56	56
3836_A	77 Hilliger Rd	2	58	54	49	57	57	57	58	58	58	53	53	53	57	57	57
3837_A	79 Hilliger Rd	2	64	55	49	58	58	58	58	58	58	53	53	53	58	58	58
3838_A	81a Hilliger Rd	2	58	53	46	59	59	59	62	62	62	55	55	55	60	60	60
3839_A	81b Hilliger Rd	2	63	54	40	57	57	57	65	65	65	56	56	56	58	58	58
3840_A	205 Parker St	2	64	55	49	70	70	70	68	68	68	39	39	39	70	70	70
3841_A	40 Mazepa Ave	2	64	55	49	58	58	58	66	66	66	43	43	43	58	58	58
3842_A	38 Mazepa Ave	2	58	53	46	57	57	57	60	60	60	42	42	42	57	57	57
3843_A	203 Parker St	2	58	53	46	72	72	72	66	66	66	40	40	40	72	72	72
3844_A	36 Mazepa Ave	2	58	53	46	54	54	54	51	51	51	41	41	41	54	54	54
3845_A	201 Parker St	2	58	53	46	74	74	74	65	65	65	40	40	40	74	74	74
3846_A	199 Parker St	2	64	55	49	72	72	72	63	63	63	40	40	40	72	72	72
3847_A	34 Mazepa Ave	2	64	55	49	56	56	56	50	50	50	40	40	40	56	56	56
3848_A	32 Mazepa Ave	2	64	55	49	53	53	53	50	50	50	39	39	39	52	52	52
3849_A	197 Parker St	2	58	54	49	66	66	66	61	61	61	38	38	38	66	66	66
3850_A	195 Parker St	2	64	55	49	66	66	66	58	58	58	38	38	38	66	66	66
3851_A	30 Mazepa Ave	2	64	55	49	51	51	51	45	45	45	38	38	38	51	51	51
3852_A	28 Mazepa Ave	2	64	55	49	54	54	54	43	43	43	38	38	38	54	54	54
3853_A	26 Mazepa Ave	2	64	55	49	52	52	52	43	43	43	35	35	35	52	52	52
3854_A	193 Parker St	2	58	53	46	65	65	65	58	58	58	39	39	39	65	65	65
3855_A	191 Parker St	2	63	54	40	63	63	63	57	57	57	38	38	38	63	63	63
3856_A	189 Parker St	2	64	55	49	66	66	66	47	47	47	35	35	35	66	66	66
3857_A	24 Mazepa Ave	2	62	56	54	52	52	52	43	43	43	<35	<35	<35	51	51	51
3858_A	22 Mazepa Ave	2	-	-	-	51	51	51	42	42	42	<35	<35	<35	51	51	51
3859_A	187 Parker St	2	64	55	49	69	69	69	46	46	46	<35	<35	<35	69	69	69
3860_A	185 Parker St	2	63	54	40	73	73	73	44	44	44	36	36	36	73	73	73
3861_A	20 Mazepa Ave	2	64	55	49	54	54	54	42	42	42	<35	<35	<35	54	54	54
3862_A	18 Mazepa Ave	2	58	53	46	63	63	63	40	40	40	<35	<35	<35	63	63	63
3863_A	183 Parker St	2	55	45	39	74	74	74	44	44	44	<35	<35	<35	74	74	74
3864_A	181 Parker St	2	58	53	46	69	69	69	42	42	42	<35	<35	<35	69	69	69
3865_A	179 Parker St	2	58	54	49	67	67	67	41	41	41	<35	<35	<35	67	67	67
3866_A	16 Mazepa Ave	2	63	54	40	54	54	54	40	40	40	<35	<35	<35	54	54	54
3867_A	14 Mazepa Ave	2	58	53	46	53	53	53	39	39	39	<35	<35	<35	52	52	52
3868_A	12 Mazepa Ave	2	58	54	49	54	54	54	38	38	38	<35	<35	<35	54	54	54
3869_A	10 Mazepa Ave	2	63	54	40	54	54	54	38	38	38	<35	<35	<35	54	54	54

ID	Address	Catchment	NML			Water, dBA, LAeq(15min)			Comms, dBA, LAeq(15min)			Gas, dBA, LAeq(15min)			Power, dBA, LAeq(15min)		
			Day	Evening	Night	Day	Evening	Night	Day	Evening	Night	Day	Evening	Night	Day	Evening	Night
3870_A	177 Parker St	2	64	55	49	66	66	66	41	41	41	<35	<35	<35	66	66	66
3871_A	175 Parker St	2	58	53	46	67	67	67	40	40	40	<35	<35	<35	67	67	67
3872_A	173 Parker St	2	58	53	46	67	67	67	39	39	39	<35	<35	<35	67	67	67
3873_A	8 Mazepa Ave	2	63	54	40	55	55	55	39	39	39	<35	<35	<35	55	55	55
3874_A	6 Mazepa Ave	2	63	54	40	62	62	62	39	39	39	<35	<35	<35	62	62	62
3875_A	4 Mazepa Ave	2	58	54	49	54	54	54	39	39	39	<35	<35	<35	54	54	54
3876_A	171 Parker St	2	58	54	49	69	69	69	40	40	40	<35	<35	<35	69	69	69
3877_A	128 Smith St	1	64	55	49	55	55	55	36	36	36	<35	<35	<35	55	55	55
3878_A	1 Mazepa Ave	1	58	53	46	55	55	55	38	38	38	<35	<35	<35	55	55	55
3879_A	3 Mazepa Ave	1	58	53	46	56	56	56	38	38	38	<35	<35	<35	56	56	56
3880_A	5 Mazepa Ave	1	58	54	49	52	52	52	39	39	39	<35	<35	<35	52	52	52
3881_A	3 Sheba Cr	1	58	53	46	54	54	54	39	39	39	<35	<35	<35	54	54	54
3882_A	5 Sheba Cr	1	63	54	40	55	55	55	38	38	38	<35	<35	<35	55	55	55
3883_A	92 Smith St	2	58	53	46	66	66	66	36	36	36	<35	<35	<35	66	66	66
3884_A	2 Mazepa Ave	2	64	55	49	62	62	62	38	38	38	<35	<35	<35	62	62	62
3885_A	101 Smith St	2	64	55	49	57	57	57	37	37	37	<35	<35	<35	57	57	57
3886_A	99 Smith St	2	64	55	49	57	57	57	36	36	36	<35	<35	<35	56	56	56
3887_A	93 Smith St	2	64	55	49	53	53	53	38	38	38	<35	<35	<35	53	53	53
3888_A	91 Smith St	2	64	55	49	51	51	51	38	38	38	<35	<35	<35	51	51	51
3889_A	169b Parker St	2	64	55	49	67	67	67	38	38	38	<35	<35	<35	67	67	67
3890_A	169a Parker St	2	64	55	49	67	67	67	39	39	39	<35	<35	<35	67	67	67
3891_A	169 Parker St	2	58	53	46	67	67	67	38	38	38	<35	<35	<35	67	67	67
3892_A	167 Parker St	2	63	54	40	73	73	73	36	36	36	<35	<35	<35	73	73	73
3893_A	95 Smith St	2	58	54	49	54	54	54	37	37	37	<35	<35	<35	54	54	54
3894_A	165 Parker St	2	58	54	49	73	73	73	36	36	36	<35	<35	<35	72	72	72
3895_A	3 Uren St	2	58	54	49	57	57	57	<35	<35	<35	<35	<35	<35	57	57	57
3896_A	161 Parker St	2	58	54	49	67	67	67	<35	<35	<35	<35	<35	<35	67	67	67
3897_A	159 Parker St	2	58	54	49	67	67	67	<35	<35	<35	<35	<35	<35	67	67	67
3898_A	157 Parker St	2	58	54	49	69	69	69	<35	<35	<35	<35	<35	<35	69	69	69
3899_A	155 Parker St	2	58	54	49	73	73	73	<35	<35	<35	<35	<35	<35	73	73	73
3900_A	149 Parker St	2	58	54	49	68	68	68	<35	<35	<35	<35	<35	<35	68	68	68
3901_A	147 Parker St	2	58	54	49	67	67	67	<35	<35	<35	<35	<35	<35	67	67	67
3902_A	145 Parker St	2	58	54	49	68	68	68	<35	<35	<35	<35	<35	<35	68	68	68
3903_A	143 Parker St	2	58	54	49	72	72	72	<35	<35	<35	<35	<35	<35	71	71	71
3904_A	139 Parker St	2	58	53	46	74	74	74	<35	<35	<35	<35	<35	<35	74	74	74
3905_A	137 Parker St	2	58	54	49	71	71	71	<35	<35	<35	<35	<35	<35	71	71	71
3906_A	141 Parker St	2	64	55	49	58	58	58	<35	<35	<35	<35	<35	<35	53	53	53

ID	Address	Catchment	NML			Water, dBA, LAeq(15min)			Comms, dBA, LAeq(15min)			Gas, dBA, LAeq(15min)			Power, dBA, LAeq(15min)		
			Day	Evening	Night	Day	Evening	Night	Day	Evening	Night	Day	Evening	Night	Day	Evening	Night
3907_A	135 Parker St	2	58	53	46	60	60	60	<35	<35	<35	<35	<35	<35	52	52	52
3908_A	133 Parker St	2	64	55	49	69	69	69	<35	<35	<35	<35	<35	<35	68	68	68
3909_A	96 Jamison Rd	2	58	54	49	71	71	71	<35	<35	<35	<35	<35	<35	70	70	70
3910_A	98 Jamison Rd	2	58	54	49	71	71	71	<35	<35	<35	<35	<35	<35	68	68	68
3911_A	100a Jamison Rd	2	58	54	49	70	70	70	<35	<35	<35	<35	<35	<35	64	64	64
3912_A	100 Jamison Rd	2	64	55	49	74	74	74	<35	<35	<35	<35	<35	<35	63	63	63
3913_A	102 Jamison Rd	2	58	53	46	74	74	74	<35	<35	<35	<35	<35	<35	62	62	62
3914_A	104 Jamison Rd	2	58	53	46	73	73	73	<35	<35	<35	<35	<35	<35	60	60	60
3915_A	106 Jamison Rd_1	1	58	53	46	71	71	71	<35	<35	<35	<35	<35	<35	58	58	58
3916_A	108 Jamison Rd	1	63	54	40	72	72	72	<35	<35	<35	<35	<35	<35	49	49	49
3917_A	110 Jamison Rd	1	58	53	46	71	71	71	<35	<35	<35	<35	<35	<35	48	48	48
3918_A	112 Jamison Rd	1	63	54	40	70	70	70	<35	<35	<35	<35	<35	<35	47	47	47
3919_A	114 Jamison Rd	1	58	53	46	65	65	65	<35	<35	<35	<35	<35	<35	47	47	47
3920_A	116 Jamison Rd	1	64	55	49	63	63	63	<35	<35	<35	<35	<35	<35	46	46	46
3921_A	93 Jamison Rd	2	64	55	49	70	70	70	<35	<35	<35	<35	<35	<35	68	68	68
3922_A	95 Jamison Rd	2	63	54	40	70	70	70	<35	<35	<35	<35	<35	<35	68	68	68
3923_A	97 Jamison Rd	2	58	53	46	71	71	71	<35	<35	<35	<35	<35	<35	65	65	65
3924_A	99 Jamison Rd	2	64	55	49	72	72	72	<35	<35	<35	<35	<35	<35	61	61	61
3925_A	101 Jamison Rd	1	64	55	49	70	70	70	<35	<35	<35	<35	<35	<35	62	62	62
3934_A	107 Jamison Rd	1	58	53	46	70	70	70	<35	<35	<35	<35	<35	<35	54	54	54
3935_A	105 Jamison Rd	1	63	54	40	69	69	69	<35	<35	<35	<35	<35	<35	55	55	55
3936_A	103 Jamison Rd	1	64	55	49	69	69	69	<35	<35	<35	<35	<35	<35	58	58	58
3943_A	4 Fragar Rd	2	58	53	46	60	60	60	<35	<35	<35	<35	<35	<35	53	53	53
3944_A	6 Fragar Rd	2	63	54	40	57	57	57	<35	<35	<35	<35	<35	<35	53	53	53
3945_A	8 Fragar Rd	2	64	55	49	57	57	57	<35	<35	<35	<35	<35	<35	55	55	55
3946_A	10 Fragar Rd	2	58	54	49	59	59	59	<35	<35	<35	<35	<35	<35	58	58	58
3947_A	12 Fragar Rd	2	58	54	49	56	56	56	<35	<35	<35	<35	<35	<35	55	55	55
3948_A	14 Fragar Rd_1	2	58	53	46	60	60	60	<35	<35	<35	<35	<35	<35	60	60	60
3949_A	14 Fragar Rd_2	2	64	55	49	58	58	58	<35	<35	<35	<35	<35	<35	56	56	56
3950_A	14 Fragar Rd_3	2	64	55	49	60	60	60	<35	<35	<35	<35	<35	<35	60	60	60
3951_A	18 Fragar Rd	2	63	54	40	59	59	59	<35	<35	<35	<35	<35	<35	58	58	58
3952_A	20 Fragar Rd	2	64	55	49	59	59	59	<35	<35	<35	<35	<35	<35	59	59	59
3953_A	22 Fragar Rd	2	64	55	49	59	59	59	<35	<35	<35	<35	<35	<35	59	59	59
3954_A	24 Fragar Rd	2	58	53	46	60	60	60	<35	<35	<35	<35	<35	<35	60	60	60
3955_A	26 Fragar Rd	2	63	54	40	52	52	52	<35	<35	<35	<35	<35	<35	50	50	50
3956_A	2 Payne St	2	63	54	40	58	58	58	<35	<35	<35	<35	<35	<35	58	58	58
3957_A	3 Payne St	2	64	55	49	65	65	65	<35	<35	<35	<35	<35	<35	65	65	65

ID	Address	Catchment	NML			Water, dBA, LAeq(15min)			Comms, dBA, LAeq(15min)			Gas, dBA, LAeq(15min)			Power, dBA, LAeq(15min)		
			Day	Evening	Night	Day	Evening	Night	Day	Evening	Night	Day	Evening	Night	Day	Evening	Night
3958_A	4 Payne St	2	62	56	54	57	57	57	36	36	36	<35	<35	<35	56	56	56
3959_A	6 Payne St	2	62	56	54	57	57	57	<35	<35	<35	<35	<35	<35	56	56	56
3960_A	5 Payne St	2	64	55	49	55	55	55	36	36	36	<35	<35	<35	54	54	54
3961_A	2 Uren St	2	63	54	40	56	56	56	<35	<35	<35	<35	<35	<35	55	55	55
3962_A	97 Smith St	2	64	55	49	54	54	54	37	37	37	<35	<35	<35	53	53	53
3963_A	4 Uren St	2	58	53	46	51	51	51	36	36	36	<35	<35	<35	50	50	50
3964_A	1 Nova Pl	6	55	45	39	47	47	47	46	46	46	46	46	46	47	47	47
3965_A	2 Nova Pl	6	58	53	46	50	50	50	52	52	52	48	48	48	50	50	50
3966_A	3 Nova Pl	6	58	54	49	54	54	54	51	51	51	51	51	51	54	54	54
3967_A	4 Nova Pl	6	63	54	40	53	53	53	51	51	51	50	50	50	53	53	53
3968_A	5 Nova Pl	6	58	53	46	50	50	50	49	49	49	48	48	48	50	50	50
3969_A	6 Nova Pl	5	63	54	40	44	44	44	44	44	44	43	43	43	44	44	44
3970_A	32 Wardell Dr	6	64	55	49	52	52	52	51	51	51	51	51	51	52	52	52
3971_A	36 Wardell Dr	5	58	53	46	51	51	51	51	51	51	51	51	51	51	51	51
3972_A	38 Wardell Dr	5	58	54	49	49	49	49	49	49	49	49	49	49	49	49	49
3973_A	40 Wardell Dr	5	58	54	49	51	51	51	51	51	51	51	51	51	51	51	51
3974_A	2 Flavel St	5	63	54	40	56	56	56	56	56	56	56	56	56	56	56	56
3975_A	Flower Power_1	7	58	54	49	61	61	61	61	61	61	61	61	61	61	61	61
3976_A	12 Pebworth Pl	10	58	54	49	43	43	43	43	43	43	38	38	38	42	42	42
3977_A	11 Pebworth Pl	10	58	54	49	44	44	44	44	44	44	39	39	39	43	43	43
3978_A	13 Pebworth Pl	10	64	55	49	44	44	44	44	44	44	40	40	40	43	43	43
3979_A	14 Pebworth Pl	9	58	54	49	43	43	43	43	43	43	37	37	37	43	43	43
3980_A	15 Pebworth Pl	9	58	53	46	43	43	43	43	43	43	38	38	38	42	42	42
3981_A	16 Pebworth Pl	9	64	55	49	45	45	45	45	45	45	38	38	38	43	43	43
3982_A	17 Pebworth Pl	9	64	55	49	45	45	45	45	45	45	36	36	36	43	43	43
3983_A	18 Pebworth Pl	9	64	55	49	44	44	44	44	44	44	37	37	37	43	43	43
3984_A	19 Pebworth Pl	9	64	55	49	44	44	44	44	44	44	36	36	36	43	43	43
3985_A	20 Pebworth Pl	9	64	55	49	43	43	43	43	43	43	36	36	36	43	43	43
3986_A	16 Timaru Gr	9	64	55	49	43	43	43	43	43	43	<35	<35	<35	42	42	42
3987_A	18 Timaru Gr	9	58	53	46	43	43	43	43	43	43	37	37	37	43	43	43
3988_A	20 Timaru Gr	9	58	53	46	42	42	42	42	42	42	36	36	36	41	41	41
3989_A	22 Timaru Gr	9	58	54	49	43	43	43	43	43	43	36	36	36	42	42	42
3990_A	24 Timaru Gr	9	63	54	40	45	45	45	45	45	45	<35	<35	<35	46	46	46
3991_A	26 Timaru Gr	9	63	54	40	44	44	44	44	44	44	<35	<35	<35	46	46	46
3992_A	28 Timaru Gr	9	63	54	40	46	46	46	45	45	45	<35	<35	<35	46	46	46
3993_A	30 Timaru Gr	9	58	54	49	44	44	44	44	44	44	<35	<35	<35	46	46	46
3994_A	32 Timaru Gr	9	58	54	49	46	46	46	46	46	46	<35	<35	<35	46	46	46

ID	Address	Catchment	NML			Water, dBA, LAeq(15min)			Comms, dBA, LAeq(15min)			Gas, dBA, LAeq(15min)			Power, dBA, LAeq(15min)		
			Day	Evening	Night	Day	Evening	Night	Day	Evening	Night	Day	Evening	Night	Day	Evening	Night
3995_A	34 Timaru Gr	9	58	53	46	43	43	43	43	43	43	<35	<35	<35	44	44	44
3996_A	36 Timaru Gr	9	58	53	46	44	44	44	44	44	44	<35	<35	<35	45	45	45
3997_A	38 Timaru Gr	9	58	53	46	46	46	46	45	45	45	<35	<35	<35	45	45	45
3998_A	40 Timaru Gr	9	58	53	46	45	45	45	45	45	45	<35	<35	<35	45	45	45
3999_A	42 Timaru Gr	9	58	53	46	42	42	42	41	41	41	<35	<35	<35	42	42	42
4000_A	44 Timaru Gr	9	64	55	49	42	42	42	42	42	42	<35	<35	<35	42	42	42
4001_A	56 Timaru Gr	9	58	53	46	39	39	39	39	39	39	<35	<35	<35	40	40	40
4002_A	54 Timaru Gr	9	64	55	49	40	40	40	39	39	39	<35	<35	<35	41	41	41
4003_A	52 Timaru Gr	9	64	55	49	39	39	39	39	39	39	<35	<35	<35	39	39	39
4004_A	50 Timaru Gr	9	58	54	49	40	40	40	39	39	39	<35	<35	<35	39	39	39
4005_A	48 Timaru Gr	9	58	54	49	42	42	42	41	41	41	<35	<35	<35	41	41	41
4006_A	46 Timaru Gr	9	58	54	49	42	42	42	41	41	41	<35	<35	<35	41	41	41
4007_A	2014 The Northern Road	15	64	55	49	53	53	53	55	55	55	<35	<35	<35	52	52	52
4008_A	390 Wentworth Rd	15	64	55	49	51	51	51	66	66	66	<35	<35	<35	49	49	49
4009_A	11 Carolyn Ch	15	58	53	46	47	47	47	54	54	54	<35	<35	<35	46	46	46
4010_A	366 Wentworth Rd	15	63	54	40	43	43	43	48	48	48	<35	<35	<35	41	41	41
4011_A	258 Wentworth Rd	15	58	53	46	43	43	43	45	45	45	<35	<35	<35	42	42	42
4012_A	70 Carolyn Ch	15	64	55	49	50	50	50	53	53	53	<35	<35	<35	49	49	49
4013_A	66 Carolyn Ch	15	63	54	40	50	50	50	51	51	51	<35	<35	<35	50	50	50
4014_A	2032 The Northern Road	15	63	54	40	54	54	54	54	54	54	<35	<35	<35	54	54	54
4015_A	42 Carolyn Chase	15	64	55	49	43	43	43	46	46	46	<35	<35	<35	42	42	42
4017_A	12 Carolyn Chase	15	64	55	49	46	46	46	51	51	51	<35	<35	<35	46	46	46
4018_A	30 Carolyn Chase	15	55	45	39	42	42	42	48	48	48	<35	<35	<35	42	42	42
4019_A	65 Carolyn Chase	15	64	55	49	47	47	47	49	49	49	<35	<35	<35	47	47	47
4020_A	63 Carolyn Chase	15	63	54	40	45	45	45	47	47	47	<35	<35	<35	44	44	44
4021_A	49 Carolyn Chase	15	63	54	40	42	42	42	44	44	44	<35	<35	<35	41	41	41
4022_A	29 Garswood Rd	9	64	55	49	51	51	51	51	51	51	<35	<35	<35	49	49	49
4023_A	35 Garswood Rd	9	58	53	46	50	50	50	50	50	50	<35	<35	<35	48	48	48
4024_A	2 Windorra Ave	13	58	53	46	43	43	43	43	43	43	<35	<35	<35	42	42	42
4025_A	7 Kyarra Tce	13	64	55	49	42	42	42	42	42	42	<35	<35	<35	41	41	41
4026_A	5 Kyarra Tce	13	58	54	49	43	43	43	44	44	44	<35	<35	<35	43	43	43
4027_A	3 Kyarra Tce	13	58	54	49	43	43	43	43	43	43	<35	<35	<35	42	42	42
4028_A	4 Kyarra Tce	13	63	54	40	44	44	44	44	44	44	<35	<35	<35	44	44	44
4029_A	6 Kyarra Tce	13	64	55	49	44	44	44	45	45	45	<35	<35	<35	43	43	43
4030_A	8 Kyarra Tce	13	58	53	46	44	44	44	45	45	45	<35	<35	<35	44	44	44
4031_A	9 Kyarra Tce	13	63	54	40	41	41	41	41	41	41	<35	<35	<35	39	39	39
4032_A	11 Kyarra Tce	13	64	55	49	44	44	44	44	44	44	<35	<35	<35	42	42	42

ID	Address	Catchment	NML			Water, dBA, LAeq(15min)			Comms, dBA, LAeq(15min)			Gas, dBA, LAeq(15min)			Power, dBA, LAeq(15min)		
			Day	Evening	Night	Day	Evening	Night	Day	Evening	Night	Day	Evening	Night	Day	Evening	Night
4033_A	10 Kyarra Tce_1	13	58	53	46	46	46	46	47	47	47	<35	<35	<35	45	45	45
4034_A	10 Kyarra Tce_1	13	63	54	40	46	46	46	47	47	47	<35	<35	<35	45	45	45
4035_A	2015 The Northern Road	14	58	54	49	63	63	63	63	63	63	<35	<35	<35	64	64	64
4036_A	2019 The Northern Road_1	14	63	54	40	67	67	67	67	67	67	<35	<35	<35	65	65	65
4037_A	2019 The Northern Road_2	14	64	55	49	56	56	56	56	56	56	<35	<35	<35	56	56	56
4038_A	2021 The Northern Road	14	58	53	46	51	51	51	51	51	51	<35	<35	<35	52	52	52
4039_A	2031 The Northern Road	14	63	54	40	46	46	46	47	47	47	<35	<35	<35	45	45	45
4040_A	15 Boldero Cr	13	63	54	40	48	48	48	49	49	49	<35	<35	<35	48	48	48
4041_A	12 Boldero Cr	13	63	54	40	44	44	44	45	45	45	<35	<35	<35	45	45	45
4042_A	14 Boldero Cr	13	58	54	49	46	46	46	46	46	46	<35	<35	<35	46	46	46
4043_A	16 Boldero Cr	13	64	55	49	45	45	45	46	46	46	<35	<35	<35	46	46	46
4044_A	18 Boldero Cr	13	64	55	49	44	44	44	44	44	44	<35	<35	<35	43	43	43
4045_A	20 Boldero Cr	13	64	55	49	43	43	43	44	44	44	<35	<35	<35	43	43	43
4046_A	22 Boldero Cr	13	63	54	40	44	44	44	44	44	44	<35	<35	<35	43	43	43
4047_A	21 Boldero Cr	14	63	54	40	44	44	44	44	44	44	<35	<35	<35	43	43	43
4048_A	27 Boldero Cr	13	63	54	40	39	39	39	40	40	40	<35	<35	<35	39	39	39
4056_A	6 Pebworth Pl	10	63	54	40	42	42	42	42	42	42	39	39	39	42	42	42
4063_A	54 Hilliger Rd	1	58	54	49	57	57	57	60	60	60	54	54	54	58	58	58
4064_A	56 Hilliger Rd	1	58	54	49	62	62	62	62	62	62	56	56	56	62	62	62
4065_A	1 Tania Ave	1	58	54	49	63	63	63	62	62	62	57	57	57	63	63	63
4066_A	62 Hilliger Ave	5	64	55	49	65	65	65	60	60	60	54	54	54	66	66	66
4067_A	4 Tania Ave	5	64	55	49	63	63	63	60	60	60	54	54	54	63	63	63
4068_A	5 Maxwell St	5	58	53	46	62	62	62	58	58	58	53	53	53	63	63	63
4069_A	7 Maxwell St	5	58	54	49	61	61	61	57	57	57	52	52	52	61	61	61
4070_A	Montgrove College- Bldg 2	8	58	54	49	38	38	38	38	38	38	42	42	42	36	36	36
4071_A	Montgrove College- Bldg 3	8	63	54	40	43	43	43	44	44	44	43	43	43	44	44	44
4072_A	5 Oberon Cr	6	58	54	49	69	69	69	63	63	63	55	55	55	69	69	69
4073_A	8 Oberon Cr	5	58	54	49	59	59	59	52	52	52	47	47	47	59	59	59
4074_A	10 Oberon Cr	5	58	54	49	60	60	60	55	55	55	49	49	49	60	60	60
4075_A	12 Oberon Cr	5	58	54	49	58	58	58	55	55	55	48	48	48	58	58	58
4076_A	14 Oberon Cr	5	58	54	49	57	57	57	55	55	55	50	50	50	57	57	57
4077_A	16 Oberon Cr	5	64	55	49	56	56	56	53	53	53	50	50	50	56	56	56
4078_A	9 Maxwell St	5	64	55	49	60	60	60	55	55	55	52	52	52	60	60	60
4079_A	11 Maxwell St	5	58	53	46	58	58	58	54	54	54	51	51	51	59	59	59
4080_A	26 Burgess Rd	1	63	54	40	55	55	55	60	60	60	41	41	41	55	55	55
4081_A	39 Mazeepa Ave	1	63	54	40	57	57	57	60	60	60	42	42	42	57	57	57
4082_A	51 Hilliger Rd	1	58	53	46	53	53	53	58	58	58	41	41	41	53	53	53

ID	Address	Catchment	NML			Water, dBA, LAeq(15min)			Comms, dBA, LAeq(15min)			Gas, dBA, LAeq(15min)			Power, dBA, LAeq(15min)		
			Day	Evening	Night	Day	Evening	Night	Day	Evening	Night	Day	Evening	Night	Day	Evening	Night
4083_A	34 Hilliger Rd	1	58	53	46	52	52	52	57	57	57	44	44	44	52	52	52
4084_A	32 Hilliger Rd	1	58	53	46	52	52	52	54	54	54	40	40	40	52	52	52
4085_A	30 Hilliger Rd	1	63	54	40	50	50	50	56	56	56	38	38	38	49	49	49
4086_A	28 Hilliger Rd	1	58	54	49	49	49	49	54	54	54	<35	<35	<35	49	49	49
4087_A	25 Tent St	4	58	54	49	54	54	54	51	51	51	42	42	42	49	49	49
4088_A	27 Tent St	4	58	54	49	54	54	54	49	49	49	41	41	41	48	48	48
4089_A	29 Tent St	4	58	54	49	55	55	55	49	49	49	41	41	41	48	48	48
4090_A	31 Tent St	4	64	55	49	57	57	57	46	46	46	40	40	40	48	48	48
4091_A	33 Tent St	4	64	55	49	58	58	58	46	46	46	38	38	38	48	48	48
4092_A	35 Tent St	4	58	53	46	58	58	58	46	46	46	38	38	38	48	48	48
4094_A	125 Jamison Rd	1	64	55	49	56	56	56	<35	<35	<35	<35	<35	<35	43	43	43
4095_A	123 Jamison Rd	1	64	55	49	57	57	57	<35	<35	<35	<35	<35	<35	44	44	44
4096_A	109 Jamison Rd	1	64	55	49	72	72	72	<35	<35	<35	<35	<35	<35	53	53	53
4097_A	111 Jamison Rd	1	63	54	40	71	71	71	<35	<35	<35	<35	<35	<35	52	52	52
4098_A	113 Jamison Rd	1	64	55	49	68	68	68	<35	<35	<35	<35	<35	<35	51	51	51
4099_A	115 Jamison Rd	1	55	45	39	64	64	64	<35	<35	<35	<35	<35	<35	49	49	49
4100_A	117 Jamison Rd	1	58	53	46	63	63	63	<35	<35	<35	<35	<35	<35	46	46	46
4101_A	119 Jamison Rd	1	58	54	49	61	61	61	<35	<35	<35	<35	<35	<35	45	45	45
4102_A	121 Jamison Rd	1	63	54	40	58	58	58	<35	<35	<35	<35	<35	<35	44	44	44
4103_A	118 Jamison Rd	1	58	53	46	60	60	60	<35	<35	<35	<35	<35	<35	45	45	45
4104_A	120a Jamison Rd	1	64	55	49	60	60	60	<35	<35	<35	<35	<35	<35	45	45	45
4105_A	79b Jamison Rd_3	4	58	53	46	70	70	70	<35	<35	<35	<35	<35	<35	57	57	57
4106_A	79a Jamison Rd_2	4	63	54	40	65	65	65	<35	<35	<35	<35	<35	<35	45	45	45
4107_A	74 Jamison Rd	4	64	55	49	69	69	69	<35	<35	<35	<35	<35	<35	48	48	48
4108_A	72 Jamison Rd	4	64	55	49	65	65	65	<35	<35	<35	<35	<35	<35	48	48	48
4109_A	70 Jamison Rd	4	63	54	40	63	63	63	<35	<35	<35	<35	<35	<35	47	47	47
4110_A	68 Jamison Rd	4	58	54	49	61	61	61	<35	<35	<35	<35	<35	<35	45	45	45
4111_A	66 Jamison Rd	4	58	53	46	59	59	59	<35	<35	<35	<35	<35	<35	45	45	45
4112_A	77 Jamison Rd	4	64	55	49	68	68	68	<35	<35	<35	<35	<35	<35	53	53	53
4113_A	75 Jamison Rd	4	64	55	49	65	65	65	<35	<35	<35	<35	<35	<35	52	52	52
4114_A	71 Jamison Rd_2	4	64	55	49	60	60	60	<35	<35	<35	<35	<35	<35	46	46	46
4115_A	71 Jamison Rd_1	4	64	55	49	59	59	59	<35	<35	<35	<35	<35	<35	47	47	47
4116_A	71 Jamison Rd	4	64	55	49	58	58	58	<35	<35	<35	<35	<35	<35	44	44	44
4117_A	69 Jamison Rd	4	64	55	49	57	57	57	<35	<35	<35	<35	<35	<35	44	44	44
4118_A	64 Jamison Rd	4	64	55	49	56	56	56	<35	<35	<35	<35	<35	<35	44	44	44
4119_A	56 Jamison Rd	4	58	53	46	54	54	54	<35	<35	<35	<35	<35	<35	43	43	43
4120_A	54 Jamison Rd_2	4	58	54	49	53	53	53	<35	<35	<35	<35	<35	<35	42	42	42



ID	Address	Catchment	NML			Water, dBA, LAeq(15min)			Comms, dBA, LAeq(15min)			Gas, dBA, LAeq(15min)			Power, dBA, LAeq(15min)		
			Day	Evening	Night	Day	Evening	Night	Day	Evening	Night	Day	Evening	Night	Day	Evening	Night
4121_A	120b Jamison Rd	1	63	54	40	59	59	59	<35	<35	<35	<35	<35	<35	45	45	45
4122_A	122 Jamison Rd	1	58	54	49	57	57	57	<35	<35	<35	<35	<35	<35	44	44	44
4123_A	130 Smith St	1	58	54	49	54	54	54	<35	<35	<35	<35	<35	<35	54	54	54
4124_A	132 Smith St	1	58	54	49	53	53	53	38	38	38	<35	<35	<35	52	52	52
4125_A	40 Fragar Rd	1	58	54	49	52	52	52	36	36	36	<35	<35	<35	51	51	51
4126_A	103 Smith St	2	58	54	49	54	54	54	36	36	36	<35	<35	<35	54	54	54
4127_A	105 Smith St	2	58	54	49	53	53	53	35	35	35	<35	<35	<35	53	53	53
4128_A	107 Smith St (Switchyard)	2	58	54	49	53	53	53	<35	<35	<35	<35	<35	<35	52	52	52
4129_A	47 Fragar Rd	1	58	54	49	50	50	50	<35	<35	<35	<35	<35	<35	49	49	49
4130_A	49 Fragar Rd	1	58	53	46	50	50	50	36	36	36	<35	<35	<35	49	49	49
4131_A	138 Smith St	1	58	53	46	49	49	49	35	35	35	<35	<35	<35	48	48	48
4132_A	124 Fragar Rd	5	58	53	46	43	43	43	41	41	41	39	39	39	43	43	43
4133_A	37 Maxwell St_2	5	64	55	49	43	43	43	42	42	42	39	39	39	43	43	43
4134_A	37 Maxwell St	5	64	55	49	43	43	43	42	42	42	39	39	39	43	43	43
4135_A	35 Maxwell St	5	64	55	49	46	46	46	43	43	43	42	42	42	46	46	46
4136_A	33 Maxwell St	5	58	54	49	45	45	45	43	43	43	40	40	40	45	45	45
4137_A	31 Maxwell St	5	58	54	49	47	47	47	47	47	47	43	43	43	47	47	47
4138_A	29 Maxwell St	5	58	54	49	50	50	50	47	47	47	44	44	44	50	50	50
4139_A	27 Maxwell St	5	64	55	49	50	50	50	47	47	47	45	45	45	50	50	50
4140_A	25 Maxwell St	5	58	53	46	52	52	52	49	49	49	46	46	46	52	52	52
4141_A	23 Maxwell St	5	58	53	46	52	52	52	49	49	49	47	47	47	52	52	52
4142_A	21 Maxwell St	5	63	54	40	51	51	51	49	49	49	46	46	46	51	51	51
4143_A	19 Maxwell St	5	62	54	43	52	52	52	51	51	51	47	47	47	53	53	53
4144_A	17 Maxwell St	5	58	53	46	54	54	54	52	52	52	47	47	47	54	54	54
4145_A	15 Maxwell St	5	58	53	46	54	54	54	54	54	54	49	49	49	54	54	54
4146_A	13 Maxwell St	5	64	55	49	55	55	55	54	54	54	49	49	49	55	55	55
4147_A	18 Oberon Cr	5	63	54	40	53	53	53	51	51	51	47	47	47	53	53	53
4148_A	20 Oberon Cr	5	64	55	49	52	52	52	50	50	50	46	46	46	52	52	52
4149_A	22 Oberon Cr	5	64	55	49	52	52	52	51	51	51	46	46	46	53	53	53
4150_A	24 Oberon Cr	5	58	54	49	50	50	50	50	50	50	47	47	47	51	51	51
4151_A	26 Oberon Cr	5	58	54	49	51	51	51	49	49	49	46	46	46	51	51	51
4152_A	28 Oberon Cr	5	58	54	49	50	50	50	47	47	47	44	44	44	50	50	50
4153_A	167 Bringelly Rd	4	58	54	49	47	47	47	50	50	50	69	69	69	55	55	55
4154_A	165 Bringelly Rd	4	64	55	49	50	50	50	50	50	50	74	74	74	57	57	57
4155_A	163 Bringelly Rd	4	64	55	49	48	48	48	49	49	49	74	74	74	55	55	55
4156_A	161 Bringelly Rd	4	64	55	49	47	47	47	48	48	48	71	71	71	53	53	53
4157_A	159 Bringelly Rd	4	58	53	46	46	46	46	45	45	45	64	64	64	51	51	51

ID	Address	Catchment	NML			Water, dBA, LAeq(15min)			Comms, dBA, LAeq(15min)			Gas, dBA, LAeq(15min)			Power, dBA, LAeq(15min)		
			Day	Evening	Night	Day	Evening	Night	Day	Evening	Night	Day	Evening	Night	Day	Evening	Night
4158_A	157 Bringelly Rd	4	63	54	40	46	46	46	44	44	44	63	63	63	50	50	50
4159_A	155 Bringelly Rd	4	58	53	46	48	48	48	47	47	47	59	59	59	50	50	50
4160_A	153 Bringelly Rd	4	58	53	46	47	47	47	47	47	47	58	58	58	49	49	49
4161_A	151 Bringelly Rd	4	58	53	46	47	47	47	47	47	47	56	56	56	49	49	49
4162_A	149 Bringelly Rd	4	64	55	49	46	46	46	46	46	46	55	55	55	48	48	48
4163_A	147 Bringelly Rd	4	64	55	49	45	45	45	44	44	44	53	53	53	47	47	47
4164_A	145 Bringelly Rd	4	58	54	49	45	45	45	43	43	43	52	52	52	46	46	46
4165_A	143 Bringelly Rd	4	58	54	49	44	44	44	43	43	43	51	51	51	46	46	46
4166_A	141 Bringelly Rd	4	58	54	49	45	45	45	43	43	43	50	50	50	46	46	46
4167_A	139 Bringelly Rd	4	64	55	49	45	45	45	43	43	43	49	49	49	46	46	46
4168_A	137 Bringelly Rd	4	64	55	49	45	45	45	44	44	44	48	48	48	45	45	45
4169_A	122 Bringelly Rd	4	64	55	49	47	47	47	47	47	47	58	58	58	50	50	50
4170_A	3 Caddens Rd	4	64	55	49	46	46	46	46	46	46	56	56	56	48	48	48
4171_A	120 Bringelly Rd	4	64	55	49	46	46	46	46	46	46	55	55	55	48	48	48
4172_A	118 Bringelly Rd	4	64	55	49	46	46	46	46	46	46	54	54	54	48	48	48
4173_A	Montgrove College- Bldg 1	8	58	53	46	54	54	54	57	57	57	65	65	65	64	64	64
4174_A	152 Bringelly Rd	7	63	54	40	59	59	59	63	63	63	68	68	68	69	69	69
4175_A	174 Fragar Rd	5	64	55	49	41	41	41	40	40	40	53	53	53	41	41	41
4176_A	25 Tukuran Rd	5	63	54	40	42	42	42	42	42	42	56	56	56	43	43	43
4177_A	23 Tukuran Rd	5	64	55	49	44	44	44	43	43	43	60	60	60	42	42	42
4178_A	21 Tukuran Rd	5	55	45	39	44	44	44	44	44	44	62	62	62	43	43	43
4179_A	19 Tukuran Rd	5	58	53	46	45	45	45	44	44	44	62	62	62	44	44	44
4180_A	17 Tukuran Rd	5	58	53	46	45	45	45	44	44	44	64	64	64	44	44	44
4181_A	13 Tukuran Rd	5	58	54	49	45	45	45	45	45	45	70	70	70	46	46	46
4182_A	14 Tuscany Gr	5	63	54	40	45	45	45	44	44	44	64	64	64	45	45	45
4183_A	16 Tuscany Gr	5	58	53	46	43	43	43	43	43	43	62	62	62	43	43	43
4184_A	18 Tuscany Gr	5	58	53	46	43	43	43	43	43	43	61	61	61	43	43	43
4185_A	20 Tuscany Gr	5	58	53	46	43	43	43	43	43	43	59	59	59	43	43	43
4186_A	22 Tuscany Gr	5	58	53	46	42	42	42	41	41	41	56	56	56	42	42	42
4187_A	24 Tuscany Gr	5	58	54	49	42	42	42	41	41	41	54	54	54	41	41	41
4188_A	26 Tuscany Gr	5	64	55	49	41	41	41	40	40	40	50	50	50	41	41	41
4189_A	28 Tuscany Gr	5	58	53	46	41	41	41	40	40	40	46	46	46	41	41	41
4190_A	30 Tuscany Gr	5	63	54	40	41	41	41	40	40	40	45	45	45	40	40	40
4191_A	110 Frogmore Rd	7	63	54	40	58	58	58	58	58	58	55	55	55	60	60	60
4192_A	9 Kinmont Rd	5	58	54	49	47	47	47	47	47	47	68	68	68	48	48	48
4193_A	6 Kinmont Rd	5	58	54	49	49	49	49	49	49	49	50	50	50	49	49	49
4194_A	32 Tuscany Gr	5	64	55	49	41	41	41	40	40	40	43	43	43	40	40	40

ID	Address	Catchment	NML			Water, dBA, LAeq(15min)			Comms, dBA, LAeq(15min)			Gas, dBA, LAeq(15min)			Power, dBA, LAeq(15min)		
			Day	Evening	Night	Day	Evening	Night	Day	Evening	Night	Day	Evening	Night	Day	Evening	Night
4195_A	34 Tuscany Gr	5	64	55	49	41	41	41	40	40	40	42	42	42	40	40	40
4196_A	36 Tuscany Gr	5	64	55	49	40	40	40	40	40	40	41	41	41	40	40	40
4197_A	38 Tuscany Gr	5	64	55	49	40	40	40	40	40	40	41	41	41	40	40	40
4198_A	40 Tuscany Gr	5	64	55	49	40	40	40	39	39	39	40	40	40	39	39	39
4199_A	1 Tuscany Gr	5	64	55	49	40	40	40	40	40	40	44	44	44	40	40	40
4200_A	2 Tuscany Gr	5	58	53	46	40	40	40	40	40	40	43	43	43	40	40	40
4201_A	45 Fragar Rd	1	63	51	40	50	50	50	35	35	35	<35	<35	<35	49	49	49
4202_A	43 Fragar Rd	1	63	51	40	49	49	49	35	35	35	<35	<35	<35	49	49	49
4203_A	115 Smith St	1	63	51	40	49	49	49	<35	<35	<35	<35	<35	<35	48	48	48
4204_A	140 Smith St	1	58	54	49	48	48	48	35	35	35	<35	<35	<35	48	48	48
4205_A	117 Smith St	1	58	54	49	48	48	48	<35	<35	<35	<35	<35	<35	48	48	48
4206_A	142 Smith St	1	58	54	49	48	48	48	<35	<35	<35	<35	<35	<35	47	47	47
4207_A	144 Smith St	1	58	53	46	47	47	47	<35	<35	<35	<35	<35	<35	46	46	46
4208_A	119 Smith St	1	58	53	46	48	48	48	<35	<35	<35	<35	<35	<35	47	47	47
4209_A	121 Smith St	1	58	53	46	47	47	47	<35	<35	<35	<35	<35	<35	46	46	46
4210_A	1919 The Northern Road	10	58	53	46	61	61	61	61	61	61	36	36	36	61	61	61
4211_A	1919 The Northern Road_2	10	58	53	46	58	58	58	57	57	57	36	36	36	60	60	60
4212_A	1 Garswoon Road_2	10	58	54	49	61	61	61	61	61	61	<35	<35	<35	58	58	58
4225_A	2 South St_2	10	58	54	49	52	52	52	52	52	52	<35	<35	<35	50	50	50
4226_A	48 South St	9	64	55	49	40	40	40	40	40	40	<35	<35	<35	41	41	41
4227_A	18 South St_2	9	58	53	46	43	43	43	43	43	43	<35	<35	<35	42	42	42
4228_A	33 Garswood Rd	9	58	54	49	47	47	47	47	47	47	<35	<35	<35	46	46	46
4229_A	48 South St_2	9	64	55	49	42	42	42	42	42	42	<35	<35	<35	41	41	41
4230_A	35 Simeon Rd	12	58	53	46	51	51	51	41	41	41	<35	<35	<35	40	40	40
4231_A	18 Simeon Rd	12	58	53	46	52	52	52	51	51	51	49	49	49	51	51	51
4232_A	1840 The Northern Road_3	7	58	53	46	57	57	57	57	57	57	57	57	57	57	57	57
4233_A	1840 The Northern Road_2	7	62	54	43	63	63	63	63	63	63	63	63	63	64	64	64
4234_A	Flower Power_3	7	62	54	43	60	60	60	60	60	60	60	60	60	60	60	60
4235_A	Flower Power_2	7	58	53	46	60	60	60	60	60	60	60	60	60	60	60	60
4236_A	70 Carolyn Chase_2	15	58	53	46	53	53	53	57	57	57	<35	<35	<35	52	52	52
4237_A	2039 The Northern Road_2	14	63	54	40	49	49	49	49	49	49	<35	<35	<35	48	48	48
4238_A	2033 The Northern Road_2	14	58	53	46	51	51	51	51	51	51	<35	<35	<35	51	51	51
4239_A	2037 The Northern Road	14	64	55	49	48	48	48	48	48	48	<35	<35	<35	47	47	47
4240_A	25 Boldero Cr_2	14	58	53	46	40	40	40	40	40	40	<35	<35	<35	39	39	39
4249_A	13 Boldero Cr	13	58	53	46	44	44	44	45	45	45	<35	<35	<35	43	43	43
4250_A	11 Boldero Cr	13	58	54	49	43	43	43	44	44	44	<35	<35	<35	42	42	42
4251_A	9 Boldero Cr	13	58	53	46	43	43	43	43	43	43	<35	<35	<35	42	42	42

ID	Address	Catchment	NML			Water, dBA, LAeq(15min)			Comms, dBA, LAeq(15min)			Gas, dBA, LAeq(15min)			Power, dBA, LAeq(15min)		
			Day	Evening	Night	Day	Evening	Night	Day	Evening	Night	Day	Evening	Night	Day	Evening	Night
4252_A	10 Boldero Cr	13	64	55	49	44	44	44	45	45	45	<35	<35	<35	45	45	45
4253_A	8 Boldero Cr	13	58	53	46	42	42	42	43	43	43	<35	<35	<35	42	42	42
4254_A	6 Boldero Cr	13	58	53	46	41	41	41	41	41	41	<35	<35	<35	41	41	41
4255_A	4 Briarwood Ave	13	-	-	-	37	37	37	37	37	37	<35	<35	<35	37	37	37
4256_A	6 Briarwood Ave	13	-	-	-	39	39	39	39	39	39	<35	<35	<35	38	38	38
4257_A	8 Briarwood Ave	13	63	54	40	38	38	38	38	38	38	<35	<35	<35	37	37	37
4258_A	10 Briarwood Ave	13	58	53	46	37	37	37	37	37	37	<35	<35	<35	36	36	36
4259_A	26 Boldero Cr	13	64	55	49	36	36	36	37	37	37	<35	<35	<35	<35	<35	<35
4260_A	24 Boldero Cr	13	64	55	49	36	36	36	37	37	37	<35	<35	<35	<35	<35	<35
4261_A	33 Boldero Cr	13	63	54	40	39	39	39	39	39	39	<35	<35	<35	38	38	38
4262_A	31 Boldero Cr	13	64	55	49	40	40	40	40	40	40	<35	<35	<35	38	38	38
4263_A	29 Boldero Cr	13	58	53	46	39	39	39	40	40	40	<35	<35	<35	38	38	38
4264_A	1978 The Northern Rd_1	15	63	54	40	65	65	65	65	65	65	<35	<35	<35	62	62	62
4265_A	1982 The Northern Rd_2	15	64	55	49	52	52	52	53	53	53	<35	<35	<35	62	62	62
4266_A	Penrith Golf Club- Groundskeeper	14	58	53	46	56	56	56	56	56	56	<35	<35	<35	55	55	55
4267_A	1964 The Northern Rd_2	15	63	54	40	53	53	53	53	53	53	<35	<35	<35	52	52	52
4268_A	5 Pebworth Pl	10	63	54	40	43	43	43	42	42	42	38	38	38	43	43	43
4269_A	4 Pebworth Pl	9	63	54	40	43	43	43	42	42	42	38	38	38	43	43	43
4270_A	3 Pebworth Pl	9	63	54	40	42	42	42	41	41	41	38	38	38	41	41	41
4271_A	2 Pebworth Pl	9	63	54	40	43	43	43	42	42	42	38	38	38	42	42	42
4272_A	4 Timaru Gr	9	58	53	46	43	43	43	42	42	42	37	37	37	42	42	42
4273_A	4 Timaru Gr_2	9	64	55	49	43	43	43	43	43	43	38	38	38	43	43	43
4274_A	2 Timaru Gr	10	64	55	49	43	43	43	42	42	42	37	37	37	42	42	42
4275_A	31 Bickley Rd	5	64	55	49	42	42	42	42	42	42	39	39	39	42	42	42
4276_A	31 Bickley Rd_2	5	58	53	46	42	42	42	41	41	41	38	38	38	41	41	41
4277_A	29 Bickley Rd	5	58	54	49	42	42	42	42	42	42	38	38	38	42	42	42
4278_A	27 Bickley Rd	6	58	54	49	43	43	43	42	42	42	38	38	38	42	42	42
4279_A	8 Knighton Pl	5	63	54	40	42	42	42	42	42	42	39	39	39	41	41	41
4280_A	7 Knighton Pl	5	63	54	40	41	41	41	41	41	41	39	39	39	41	41	41
4281_A	14 Knighton Pl	5	58	54	49	42	42	42	42	42	42	38	38	38	41	41	41
4282_A	13 Knighton Pl	5	58	54	49	42	42	42	42	42	42	37	37	37	42	42	42
4283_A	12 Knighton PL_3	5	58	53	46	42	42	42	42	42	42	37	37	37	42	42	42
4284_A	12 Kington PL_2	5	58	54	49	42	42	42	42	42	42	36	36	36	41	41	41
4285_A	4 Bronsgrove Cl	5	58	54	49	43	43	43	43	43	43	38	38	38	43	43	43
4286_A	5 Bronsgrove Cl	5	58	53	46	43	43	43	42	42	42	39	39	39	42	42	42
4287_A	6 Bronsgrove Cl	5	64	55	49	43	43	43	42	42	42	39	39	39	43	43	43
4288_A	5 Diana Pl	5	64	55	49	42	42	42	41	41	41	39	39	39	42	42	42

ID	Address	Catchment	NML			Water, dBA, LAeq(15min)			Comms, dBA, LAeq(15min)			Gas, dBA, LAeq(15min)			Power, dBA, LAeq(15min)		
			Day	Evening	Night	Day	Evening	Night	Day	Evening	Night	Day	Evening	Night	Day	Evening	Night
4289_A	4 Diana Pl	5	58	54	49	42	42	42	42	42	42	46	46	46	42	42	42
4290_A	3 Diana Pl	5	58	54	49	43	43	43	43	43	43	40	40	40	43	43	43
4291_A	6 Diana Pl	5	58	54	49	42	42	42	41	41	41	39	39	39	42	42	42
4292_A	7 Diana Pl	5	64	55	49	42	42	42	41	41	41	40	40	40	42	42	42
4293_A	8 Diana Pl	5	58	53	46	43	43	43	42	42	42	40	40	40	43	43	43
4294_A	9 Diana Pl	5	58	53	46	44	44	44	43	43	43	42	42	42	44	44	44
4295_A	10 Diana Pl	5	58	53	46	45	45	45	44	44	44	41	41	41	44	44	44
4296_A	4 Kinmont Rd	5	64	55	49	46	46	46	46	46	46	48	48	48	46	46	46
4297_A	2 Kinmont Rd	5	58	54	49	45	45	45	45	45	45	48	48	48	45	45	45
4298_A	68 Wardell Dr	5	64	55	49	45	45	45	45	45	45	46	46	46	45	45	45
4299_A	66 Wardell Dr	5	64	55	49	46	46	46	46	46	46	47	47	47	46	46	46
4300_A	64 Wardell Dr	5	58	53	46	45	45	45	45	45	45	45	45	45	46	46	46
4301_A	8 Tamina Pl	5	58	53	46	46	46	46	46	46	46	46	46	46	46	46	46
4302_A	31 Brockamin Dr	5	58	53	46	45	45	45	45	45	45	55	55	55	45	45	45
4303_A	32 Brockamin Dr	5	63	54	40	47	47	47	46	46	46	47	47	47	48	48	48
4304_A	30 Brockamin Dr	5	64	55	49	46	46	46	46	46	46	46	46	46	46	46	46
4305_A	55 Wardell Dr	5	64	55	49	47	47	47	46	46	46	48	48	48	48	48	48
4306_A	53 Wardell Dr	5	64	55	49	48	48	48	47	47	47	48	48	48	48	48	48
4307_A	51 Wardell Dr	5	64	55	49	49	49	49	48	48	48	49	49	49	49	49	49
4308_A	49 Wardell Dr	5	64	55	49	49	49	49	49	49	49	49	49	49	49	49	49
4309_A	47 Wardell Dr	5	64	55	49	49	49	49	49	49	49	49	49	49	49	49	49
4310_A	45 Wardell Dr	5	64	55	49	49	49	49	49	49	49	49	49	49	50	50	50
4311_A	2 Longdon Cl	5	58	53	46	49	49	49	48	48	48	49	49	49	49	49	49
4312_A	3 Longdon Cl	5	63	54	40	48	48	48	48	48	48	48	48	48	49	49	49
4313_A	4 Longdon Cl	5	63	54	40	48	48	48	48	48	48	49	49	49	49	49	49
4314_A	5 Longdon Cl	5	64	55	49	48	48	48	48	48	48	49	49	49	48	48	48
4315_A	6 Longdon Cl	5	63	54	40	49	49	49	49	49	49	49	49	49	49	49	49
4316_A	7 Longdon Cl	5	64	55	49	49	49	49	49	49	49	49	49	49	49	49	49
4317_A	8 Longdon Cl	5	55	45	39	50	50	50	49	49	49	49	49	49	50	50	50
4318_A	43 Wardell Dr	5	55	45	39	49	49	49	48	48	48	48	48	48	49	49	49
4319_A	41 Wardell Dr	5	58	53	46	49	49	49	49	49	49	49	49	49	49	49	49
4320_A	37 Wardell Dr	5	58	54	49	49	49	49	48	48	48	48	48	48	49	49	49
4321_A	39 Wardell Dr	5	63	54	40	49	49	49	49	49	49	48	48	48	49	49	49
4322_A	2 Brockamin Dr	5	58	53	46	47	47	47	46	46	46	45	45	45	47	47	47
4323_A	31 Wardell Dr	5	58	53	46	47	47	47	47	47	47	46	46	46	47	47	47
4324_A	33 Wardell Dr	5	58	54	49	48	48	48	48	48	48	47	47	47	47	47	47
4325_A	35 Wardell Dr	5	58	54	49	47	47	47	47	47	47	46	46	46	47	47	47

ID	Address	Catchment	NML			Water, dBA, LAeq(15min)			Comms, dBA, LAeq(15min)			Gas, dBA, LAeq(15min)			Power, dBA, LAeq(15min)		
			Day	Evening	Night	Day	Evening	Night	Day	Evening	Night	Day	Evening	Night	Day	Evening	Night
4326_A	26 Wardell Dr	5	64	55	49	49	49	49	49	49	49	48	48	48	49	49	49
4327_A	28 Wardell Dr	5	58	53	46	47	47	47	47	47	47	46	46	46	47	47	47
4328_A	30 Wardell Dr	5	63	54	40	49	49	49	49	49	49	48	48	48	49	49	49
4329_A	34 Wardell Dr	5	58	53	46	50	50	50	50	50	50	50	50	50	50	50	50
4330_A	5 Hanbury Cl	5	63	54	40	49	49	49	49	49	49	48	48	48	49	49	49
4331_A	8 Hanbury Cl	5	58	53	46	51	51	51	50	50	50	50	50	50	50	50	50
4332_A	7 Hanbury Cl	5	64	55	49	50	50	50	50	50	50	49	49	49	50	50	50
4333_A	6 Hanbury Cl	5	64	55	49	50	50	50	49	49	49	49	49	49	50	50	50
4334_A	4 Hanbury Cl	5	64	55	49	49	49	49	49	49	49	49	49	49	49	49	49
4335_A	3 Hanbury Cl	5	58	53	46	50	50	50	50	50	50	49	49	49	50	50	50
4336_A	2 Hanbury Cl	5	63	54	40	49	49	49	49	49	49	48	48	48	49	49	49
4337_A	7 Nova Pl	5	63	54	40	46	46	46	47	47	47	45	45	45	47	47	47
4338_A	8 Nova Pl	5	63	54	40	48	48	48	48	48	48	47	47	47	48	48	48
4339_A	9 Nova Pl	5	63	51	40	49	49	49	46	46	46	45	45	45	49	49	49
4340_A	24 Wardell Dr	5	63	51	40	48	48	48	48	48	48	47	47	47	48	48	48
4341_A	6 Oberon Cr	5	58	54	49	48	48	48	47	47	47	46	46	46	48	48	48
4342_A	4 Oberon Cr	5	58	54	49	47	47	47	45	45	45	43	43	43	47	47	47
4343_A	2 Oberon Cr	5	58	53	46	46	46	46	45	45	45	44	44	44	46	46	46
4344_A	6 Triton Pl	5	58	53	46	47	47	47	47	47	47	45	45	45	48	48	48
4345_A	8 Triton Pl	5	58	53	46	51	51	51	49	49	49	46	46	46	51	51	51
4346_A	7 Triton Pl	5	58	54	49	47	47	47	45	45	45	44	44	44	47	47	47
4347_A	9 Triton Pl	5	58	54	49	47	47	47	48	48	48	45	45	45	48	48	48
4348_A	10 Triton Pl	5	64	55	49	49	49	49	46	46	46	44	44	44	49	49	49
4349_A	18 Wardell Dr	5	58	53	46	46	46	46	46	46	46	43	43	43	46	46	46
4350_A	20 Wardell Dr	5	64	55	49	46	46	46	45	45	45	44	44	44	46	46	46
4351_A	10 Tania Ave	5	64	55	49	50	50	50	46	46	46	46	46	46	50	50	50
4352_A	8 Tania Ave	5	58	54	49	56	56	56	53	53	53	48	48	48	56	56	56
4353_A	6 Tania Ave	5	58	54	49	61	61	61	59	59	59	55	55	55	61	61	61
4354_A	3 Tania Ave	1	64	55	49	56	56	56	53	53	53	47	47	47	56	56	56
4355_A	5 Tania Ave	1	64	55	49	56	56	56	54	54	54	48	48	48	56	56	56
4356_A	7 Tania Ave	1	58	53	46	55	55	55	55	55	55	49	49	49	55	55	55
4357_A	9 Tania Ave	1	58	53	46	54	54	54	53	53	53	49	49	49	54	54	54
4358_A	6 Christine St	1	58	53	46	54	54	54	54	54	54	48	48	48	55	55	55
4359_A	10 Christine St	1	63	54	40	48	48	48	47	47	47	44	44	44	48	48	48
4360_A	8 Christine St	1	58	53	46	51	51	51	50	50	50	48	48	48	51	51	51
4361_A	7 Christine St	1	58	53	46	49	49	49	47	47	47	44	44	44	49	49	49
4362_A	5 Christine St	1	58	53	46	51	51	51	50	50	50	44	44	44	51	51	51

ID	Address	Catchment	NML			Water, dBA, LAeq(15min)			Comms, dBA, LAeq(15min)			Gas, dBA, LAeq(15min)			Power, dBA, LAeq(15min)		
			Day	Evening	Night	Day	Evening	Night	Day	Evening	Night	Day	Evening	Night	Day	Evening	Night
4363_A	3 Christine St	1	58	53	46	52	52	52	51	51	51	48	48	48	53	53	53
4364_A	46 Hilliger Rd	1	58	54	49	55	55	55	55	55	55	49	49	49	55	55	55
4365_A	4 Christine St	1	58	54	49	56	56	56	57	57	57	50	50	50	57	57	57
4366_A	48 Hilliger Rd	1	58	53	46	59	59	59	58	58	58	51	51	51	59	59	59
4367_A	52 Hilliger Rd	1	63	54	40	57	57	57	59	59	59	55	55	55	58	58	58
4368_A	50 Hilliger Rd	1	64	55	49	57	57	57	57	57	57	51	51	51	57	57	57
4369_A	36 Hilliger Rd	1	58	53	46	52	52	52	51	51	51	46	46	46	52	52	52
4370_A	38 Hilliger Rd	1	58	53	46	51	51	51	50	50	50	46	46	46	51	51	51
4371_A	42 Hilliger Rd	1	58	53	46	53	53	53	54	54	54	48	48	48	53	53	53
4372_A	44 Hilliger Rd	1	58	53	46	57	57	57	57	57	57	49	49	49	57	57	57
4373_A	3 Irene St	1	58	53	46	50	50	50	53	53	53	46	46	46	51	51	51
4374_A	6 Irene St	1	63	54	40	50	50	50	48	48	48	45	45	45	50	50	50
4375_A	40 Hilliger Rd	1	64	55	49	53	53	53	54	54	54	47	47	47	53	53	53
4376_A	4 Irene St	1	64	55	49	51	51	51	50	50	50	47	47	47	51	51	51
4377_A	49 Hilliger Rd	1	63	54	40	52	52	52	57	57	57	42	42	42	52	52	52
4378_A	24 Burgess Rd	1	58	53	46	52	52	52	40	40	40	<35	<35	<35	51	51	51
4379_A	22 Burgess Rd	1	63	54	40	47	47	47	51	51	51	35	35	35	46	46	46
4380_A	47 Hilliger Rd	1	64	55	49	46	46	46	45	45	45	37	37	37	45	45	45
4381_A	19 Burgess Rd	1	64	55	49	49	49	49	41	41	41	35	35	35	48	48	48
4382_A	21 Burgess Rd	1	58	54	49	52	52	52	45	45	45	38	38	38	52	52	52
4383_A	23 Burgess Rd	1	58	53	46	52	52	52	46	46	46	38	38	38	51	51	51
4384_A	33 Mazepa Ave	1	58	54	49	53	53	53	46	46	46	39	39	39	53	53	53
4385_A	49 Sheba Cr	1	58	53	46	52	52	52	43	43	43	36	36	36	52	52	52
4386_A	27 Mazepa Ave	1	58	53	46	52	52	52	40	40	40	35	35	35	52	52	52
4387_A	25 Mazepa Ave	1	58	54	49	51	51	51	41	41	41	<35	<35	<35	51	51	51
4388_A	17 Mazepa Ave	1	58	54	49	56	56	56	40	40	40	<35	<35	<35	56	56	56
4389_A	23 Mazepa Ave	1	63	54	40	52	52	52	40	40	40	<35	<35	<35	51	51	51
4390_A	21 Mazepa Ave	1	58	53	46	57	57	57	39	39	39	<35	<35	<35	57	57	57
4391_A	19 Mazepa Ave	1	58	53	46	52	52	52	41	41	41	<35	<35	<35	51	51	51
4392_A	15 Mazepa Ave	1	64	55	49	55	55	55	39	39	39	<35	<35	<35	55	55	55
4393_A	13 Mazepa Ave	1	64	55	49	52	52	52	39	39	39	<35	<35	<35	52	52	52
4394_A	11 Mazepa Ave	1	64	55	49	52	52	52	40	40	40	<35	<35	<35	51	51	51
4395_A	9 Mazepa Ave	1	64	55	49	53	53	53	39	39	39	<35	<35	<35	52	52	52
4396_A	7 Mazepa Ave	1	64	55	49	57	57	57	39	39	39	<35	<35	<35	57	57	57
4397_A	29 Mazepa Ave	1	64	55	49	52	52	52	40	40	40	35	35	35	52	52	52
4398_A	28 Sheba Cr	1	58	53	46	51	51	51	39	39	39	<35	<35	<35	50	50	50
4399_A	47 Sheba Cr	1	63	54	40	52	52	52	43	43	43	36	36	36	51	51	51

ID	Address	Catchment	NML			Water, dBA, LAeq(15min)			Comms, dBA, LAeq(15min)			Gas, dBA, LAeq(15min)			Power, dBA, LAeq(15min)		
			Day	Evening	Night	Day	Evening	Night	Day	Evening	Night	Day	Evening	Night	Day	Evening	Night
4400_A	45 Sheba Cr	1	63	54	40	50	50	50	41	41	41	35	35	35	50	50	50
4401_A	6 Uren St_2	1	63	54	40	49	49	49	<35	<35	<35	<35	<35	<35	47	47	47
4402_A	6 Uren St_1	1	63	54	40	48	48	48	<35	<35	<35	<35	<35	<35	47	47	47
4403_A	32 Fragar Rd	1	63	54	40	50	50	50	<35	<35	<35	<35	<35	<35	49	49	49
4404_A	5 Uren St	2	63	54	40	49	49	49	<35	<35	<35	<35	<35	<35	48	48	48
4405_A	30 Fragar Rd	1	58	54	49	52	52	52	<35	<35	<35	<35	<35	<35	51	51	51
4406_A	28 Fragar Rd	1	58	54	49	53	53	53	<35	<35	<35	<35	<35	<35	52	52	52
4407_A	41 Fragar Rd	1	58	54	49	48	48	48	<35	<35	<35	<35	<35	<35	47	47	47
4408_A	39 Fragar Rd	1	58	54	49	50	50	50	<35	<35	<35	<35	<35	<35	49	49	49
4409_A	37 Fragar Rd	1	63	51	40	50	50	50	<35	<35	<35	<35	<35	<35	49	49	49
4410_A	35 Fragar Rd	1	63	51	40	52	52	52	<35	<35	<35	<35	<35	<35	50	50	50
4411_A	33 Fragar Rd	1	63	51	40	51	51	51	<35	<35	<35	<35	<35	<35	50	50	50
4412_A	25 Fragar Rd	1	63	51	40	55	55	55	<35	<35	<35	<35	<35	<35	54	54	54
4413_A	23 Fragar Rd	1	63	51	40	55	55	55	<35	<35	<35	<35	<35	<35	54	54	54
4414_A	21 Fragar Rd	1	58	54	49	55	55	55	<35	<35	<35	<35	<35	<35	53	53	53
4415_A	1 Fisher Ave	1	58	54	49	56	56	56	<35	<35	<35	<35	<35	<35	54	54	54
4416_A	2 Butler Cr	1	58	53	46	55	55	55	<35	<35	<35	<35	<35	<35	50	50	50
4417_A	106 Jamison Rd_2	1	58	53	46	60	60	60	<35	<35	<35	<35	<35	<35	51	51	51
4418_A	1 Butler Cr	1	58	54	49	54	54	54	<35	<35	<35	<35	<35	<35	50	50	50
4419_A	27 Fragar Rd	1	58	54	49	55	55	55	<35	<35	<35	<35	<35	<35	54	54	54
4420_A	2 Banderra Rd	1	58	54	49	52	52	52	<35	<35	<35	<35	<35	<35	50	50	50
4421_A	51 Smith St	4	58	53	46	66	66	66	40	40	40	37	37	37	47	47	47
4422_A	53 Smith St	4	64	55	49	65	65	65	40	40	40	38	38	38	48	48	48
4423_A	4 Sheba Cr	1	58	53	46	55	55	55	39	39	39	<35	<35	<35	55	55	55
4424_A	6 Sheba Cr	1	58	53	46	54	54	54	39	39	39	<35	<35	<35	54	54	54
4425_A	8 Sheba Cr	1	64	55	49	53	53	53	38	38	38	<35	<35	<35	52	52	52
4426_A	10 Sheba Cr	1	58	54	49	51	51	51	38	38	38	<35	<35	<35	50	50	50
4427_A	12 Sheba Cr	1	58	54	49	51	51	51	39	39	39	<35	<35	<35	51	51	51
4428_A	14 Sheba Cr	1	58	54	49	50	50	50	39	39	39	<35	<35	<35	49	49	49
4429_A	20 Sheba Cr	1	64	55	49	49	49	49	40	40	40	<35	<35	<35	48	48	48
4430_A	16 Sheba Cr	1	64	55	49	50	50	50	40	40	40	<35	<35	<35	49	49	49
4431_A	18 Sheba Cr	1	58	53	46	51	51	51	39	39	39	<35	<35	<35	51	51	51
4432_A	22 Sheba Cr	1	58	53	46	49	49	49	40	40	40	<35	<35	<35	48	48	48
4433_A	24 Sheba Cr	1	58	53	46	49	49	49	40	40	40	<35	<35	<35	48	48	48
4434_A	26 Sheba Cr	1	63	54	40	50	50	50	39	39	39	<35	<35	<35	49	49	49
4435_A	39 Sheba Cr	1	58	53	46	48	48	48	42	42	42	<35	<35	<35	47	47	47
4436_A	41 Sheba Cr	1	64	55	49	48	48	48	43	43	43	<35	<35	<35	47	47	47



ID	Address	Catchment	NML			Water, dBA, LAeq(15min)			Comms, dBA, LAeq(15min)			Gas, dBA, LAeq(15min)			Power, dBA, LAeq(15min)		
			Day	Evening	Night	Day	Evening	Night	Day	Evening	Night	Day	Evening	Night	Day	Evening	Night
4437_A	43 Sheba Cr	1	58	54	49	49	49	49	43	43	43	35	35	35	49	49	49
4438_A	2 Jean St	3	58	54	49	52	52	52	<35	<35	<35	<35	<35	<35	48	48	48
4439_A	4 Jean St	3	58	54	49	59	59	59	<35	<35	<35	<35	<35	<35	50	50	50
4440_A	6 Jean St	3	63	54	40	54	54	54	<35	<35	<35	<35	<35	<35	49	49	49
4441_A	8 Jean St	3	64	55	49	53	53	53	<35	<35	<35	<35	<35	<35	49	49	49
4442_A	10 Jean St	3	64	55	49	53	53	53	<35	<35	<35	<35	<35	<35	50	50	50
4443_A	12 Jean St	3	58	53	46	51	51	51	<35	<35	<35	<35	<35	<35	48	48	48
4444_A	18 Jean St	3	58	53	46	50	50	50	<35	<35	<35	<35	<35	<35	48	48	48
4445_A	16 Jean St	3	58	53	46	50	50	50	<35	<35	<35	<35	<35	<35	47	47	47
4446_A	14 Jean St	3	63	54	40	51	51	51	<35	<35	<35	<35	<35	<35	49	49	49
4447_A	116 Bringelly Rd	4	64	55	49	45	45	45	44	44	44	52	52	52	46	46	46
4448_A	12 Nardi Tc	8	64	55	49	54	54	54	54	54	54	53	53	53	54	54	54
4449_A	6 Nardi Tce_2	7	64	55	49	61	61	61	61	61	61	61	61	61	61	61	61
4450_A	7 Nardi Tce_2	7	64	55	49	62	62	62	62	62	62	62	62	62	62	62	62
4451_A	Nepean Baptist Church	3	64	55	49	58	58	58	63	63	63	64	64	64	64	64	64
4452_A	33 Cross Rd	15	64	55	49	44	44	44	44	44	44	<35	<35	<35	44	44	44
4453_A	41 Cross Rd	15	64	55	49	43	43	43	43	43	43	<35	<35	<35	42	42	42
4454_A	ImagineNations Church	11	58	53	46	52	52	52	51	51	51	49	49	49	52	52	52
4455_A	79 Frogmore Rd	8	64	55	49	57	57	57	57	57	57	41	41	41	43	43	43
4456_A	2025 The Northern Rd	14	63	54	40	63	63	63	64	64	64	<35	<35	<35	63	63	63
4457_A	351 Wentworth Rd	15	64	55	49	41	41	41	46	46	46	<35	<35	<35	39	39	39
4472_A	4 Windorra Ave	13	58	54	49	38	38	38	39	39	39	<35	<35	<35	38	38	38
4479_A	6 Windorra Ave	13	58	53	46	39	39	39	39	39	39	<35	<35	<35	38	38	38
4480_A	8 Windorra Ave	13	58	53	46	37	37	37	38	38	38	<35	<35	<35	37	37	37
4499_A	10 Windorra Ave	13	58	54	49	39	39	39	39	39	39	<35	<35	<35	40	40	40
4500_A	12 Windorra Ave	13	58	54	49	38	38	38	39	39	39	<35	<35	<35	38	38	38
4512_A	3 Boldero Cr	13	63	54	40	39	39	39	39	39	39	<35	<35	<35	38	38	38
4513_A	3 Briarwood Ave	13	63	54	40	40	40	40	41	41	41	<35	<35	<35	39	39	39
4514_A	5 Briarwood Ave	13	58	53	46	38	38	38	38	38	38	<35	<35	<35	37	37	37
4515_A	13 Briarwood Ave	13	63	54	40	37	37	37	37	37	37	<35	<35	<35	37	37	37
4516_A	11 Briarwood Ave	13	58	54	49	37	37	37	38	38	38	<35	<35	<35	37	37	37
4517_A	9 Briarwood Ave	13	58	53	46	37	37	37	37	37	37	<35	<35	<35	36	36	36
4522_A	1 Briarwood Ave	13	64	55	49	39	39	39	40	40	40	<35	<35	<35	40	40	40
4523_A	7 Briarwood Ave	13	64	55	49	37	37	37	38	38	38	<35	<35	<35	36	36	36
4525_A	5 Boldero Cr	13	58	53	46	37	37	37	38	38	38	<35	<35	<35	37	37	37
4526_A	1 Kyara Tce	13	58	53	46	41	41	41	41	41	41	<35	<35	<35	40	40	40
4547_A	11 Timaru Gr	9	58	53	46	42	42	42	42	42	42	36	36	36	41	41	41

ID	Address	Catchment	NML			Water, dBA, LAeq(15min)			Comms, dBA, LAeq(15min)			Gas, dBA, LAeq(15min)			Power, dBA, LAeq(15min)		
			Day	Evening	Night	Day	Evening	Night	Day	Evening	Night	Day	Evening	Night	Day	Evening	Night
4548_A	9 Timaru Gr	9	58	54	49	43	43	43	42	42	42	36	36	36	42	42	42
4549_A	13 Timaru Gr	9	58	54	49	42	42	42	42	42	42	35	35	35	42	42	42
4550_A	15 Timaru Gr	9	58	53	46	43	43	43	42	42	42	<35	<35	<35	41	41	41
4551_A	17 Timaru Gr	9	58	53	46	43	43	43	42	42	42	36	36	36	42	42	42
4552_A	19 Timaru Gr	9	58	53	46	42	42	42	42	42	42	<35	<35	<35	40	40	40
4553_A	21 Timaru Gr	9	58	54	49	41	41	41	41	41	41	<35	<35	<35	41	41	41
4554_A	23 Timaru Gr	9	58	54	49	41	41	41	40	40	40	<35	<35	<35	40	40	40
4555_A	25 Timaru Gr	9	58	54	49	40	40	40	40	40	40	<35	<35	<35	40	40	40
4556_A	27 Timaru Gr	9	64	55	49	39	39	39	38	38	38	<35	<35	<35	39	39	39
4557_A	29 Timaru Gr	9	58	54	49	38	38	38	38	38	38	<35	<35	<35	38	38	38
4558_A	31 Timaru Gr	9	58	54	49	38	38	38	38	38	38	<35	<35	<35	38	38	38
4559_A	37 Timaru Gr	9	58	54	49	38	38	38	38	38	38	<35	<35	<35	37	37	37
4560_A	35 Timaru Gr	9	58	54	49	38	38	38	38	38	38	<35	<35	<35	38	38	38
4561_A	33 Timaru Gr	9	64	55	49	38	38	38	37	37	37	<35	<35	<35	37	37	37
4562_A	1 Pebworth Pl	9	58	53	46	44	44	44	43	43	43	38	38	38	42	42	42
4563_A	7 Timaru Gr	9	58	53	46	43	43	43	42	42	42	37	37	37	42	42	42
4564_A	1 Timaru Gr	9	58	53	46	41	41	41	41	41	41	37	37	37	40	40	40
4565_A	3 Timaru Gr	9	63	54	40	43	43	43	42	42	42	37	37	37	41	41	41
4566_A	6 Timaru Gr	9	58	54	49	42	42	42	41	41	41	37	37	37	43	43	43
4567_A	8 Timaru Gr	9	58	54	49	43	43	43	42	42	42	38	38	38	43	43	43
4568_A	10 Timaru Gr	9	58	53	46	43	43	43	42	42	42	38	38	38	42	42	42
4569_A	27 Pindari Dr	9	63	54	40	40	40	40	39	39	39	37	37	37	39	39	39
4570_A	22 Pindari Dr	9	58	53	46	40	40	40	40	40	40	37	37	37	40	40	40
4571_A	51 Pindari Dr	9	63	54	40	38	38	38	38	38	38	<35	<35	<35	37	37	37
4572_A	45 Pindari Dr	9	64	55	49	39	39	39	38	38	38	<35	<35	<35	38	38	38
4573_A	43 Pindari Dr	9	64	55	49	39	39	39	38	38	38	<35	<35	<35	38	38	38
4574_A	47 Pindari Dr	9	63	54	40	38	38	38	38	38	38	<35	<35	<35	38	38	38
4575_A	41 Pindari Dr	9	58	53	46	39	39	39	38	38	38	<35	<35	<35	38	38	38
4576_A	39 Pindari Dr	9	64	55	49	39	39	39	38	38	38	<35	<35	<35	38	38	38
4577_A	37 Pindari Dr	9	63	54	40	39	39	39	38	38	38	35	35	35	39	39	39
4578_A	35 Pindari Dr	9	63	54	40	39	39	39	39	39	39	35	35	35	39	39	39
4579_A	33 Pindari Dr	9	64	55	49	39	39	39	38	38	38	<35	<35	<35	38	38	38
4580_A	31 Pindari Dr	9	58	54	49	39	39	39	39	39	39	<35	<35	<35	39	39	39
4581_A	29 Pindari Dr	9	58	53	46	40	40	40	39	39	39	37	37	37	39	39	39
4582_A	25 Pindari Dr	9	58	54	49	40	40	40	39	39	39	37	37	37	39	39	39
4583_A	23 Pindari Dr	9	63	54	40	40	40	40	39	39	39	38	38	38	39	39	39
4584_A	17 Pindari Dr	9	63	54	40	40	40	40	40	40	40	38	38	38	39	39	39

ID	Address	Catchment	NML			Water, dBA, LAeq(15min)			Comms, dBA, LAeq(15min)			Gas, dBA, LAeq(15min)			Power, dBA, LAeq(15min)		
			Day	Evening	Night	Day	Evening	Night	Day	Evening	Night	Day	Evening	Night	Day	Evening	Night
4585_A	15 Pindari Dr_1	9	58	53	46	41	41	41	40	40	40	39	39	39	40	40	40
4586_A	15 Pindari Dr_2	9	58	53	46	41	41	41	40	40	40	39	39	39	40	40	40
4587_A	7 Pindari Dr	9	58	53	46	41	41	41	41	41	41	38	38	38	41	41	41
4588_A	5 Pindari Dr	9	63	54	40	41	41	41	41	41	41	36	36	36	41	41	41
4589_A	3 Pindari Dr	9	64	55	49	43	43	43	42	42	42	37	37	37	41	41	41
4590_A	1 Pindari Dr	9	63	54	40	43	43	43	42	42	42	37	37	37	42	42	42
4591_A	11 Pindari Dr	9	58	54	49	42	42	42	42	42	42	38	38	38	41	41	41
4592_A	13 Pindari Dr	9	64	55	49	41	41	41	40	40	40	38	38	38	41	41	41
4593_A	19 Pindari Dr	9	64	55	49	41	41	41	40	40	40	38	38	38	40	40	40
4594_A	21 Pindari Dr	9	64	55	49	40	40	40	40	40	40	38	38	38	40	40	40
4595_A	30 Pindari Dr	9	64	55	49	38	38	38	38	38	38	<35	<35	<35	38	38	38
4596_A	7 Cara Cl	9	64	55	49	39	39	39	38	38	38	<35	<35	<35	38	38	38
4597_A	6 Cara Cl	9	64	55	49	39	39	39	38	38	38	<35	<35	<35	38	38	38
4598_A	5 Cara Cl	9	64	55	49	38	38	38	38	38	38	<35	<35	<35	38	38	38
4599_A	4 Cara Cl	9	64	55	49	39	39	39	38	38	38	<35	<35	<35	39	39	39
4600_A	3 Cara Cl	9	64	55	49	39	39	39	39	39	39	<35	<35	<35	39	39	39
4601_A	2 Cara Cl	9	58	53	46	40	40	40	39	39	39	36	36	36	39	39	39
4602_A	1 Cara Cl	9	58	53	46	40	40	40	39	39	39	36	36	36	39	39	39
4603_A	24 Pindari Dr	9	58	54	49	40	40	40	40	40	40	36	36	36	39	39	39
4604_A	16 Pindari Dr	9	58	54	49	41	41	41	41	41	41	37	37	37	40	40	40
4605_A	14 Pindari Dr	9	58	54	49	41	41	41	41	41	41	37	37	37	40	40	40
4606_A	12 Pindari Dr	9	63	51	40	42	42	42	41	41	41	37	37	37	41	41	41
4607_A	10 Pindari Dr	9	63	51	40	42	42	42	42	42	42	37	37	37	41	41	41
4608_A	8 Pindari Dr	9	63	51	40	42	42	42	42	42	42	38	38	38	41	41	41
4609_A	6 Pindari Dr	9	63	51	40	43	43	43	42	42	42	37	37	37	42	42	42
4610_A	4 Pindari Dr	9	63	51	40	43	43	43	42	42	42	37	37	37	42	42	42
4611_A	18 Pindari Dr	9	58	54	49	41	41	41	41	41	41	36	36	36	40	40	40
4612_A	20 Pindari Dr	9	58	54	49	41	41	41	40	40	40	36	36	36	40	40	40
4613_A	51 Bickley Rd	5	63	51	40	39	39	39	39	39	39	36	36	36	39	39	39
4614_A	2 Southstone Cl	5	63	51	40	38	38	38	37	37	37	36	36	36	37	37	37
4615_A	38 Bickley Rd	5	58	53	46	38	38	38	37	37	37	36	36	36	37	37	37
4616_A	55 Bickley Rd	5	58	53	46	39	39	39	38	38	38	<35	<35	<35	38	38	38
4617_A	53 Bickley Rd	5	58	53	46	39	39	39	39	39	39	35	35	35	38	38	38
4618_A	49 Bickley Rd	5	64	55	49	41	41	41	40	40	40	38	38	38	40	40	40
4619_A	47 Bickley Rd	5	64	55	49	41	41	41	40	40	40	40	40	40	40	40	40
4620_A	2 Shelsley Pl	5	58	53	46	39	39	39	39	39	39	35	35	35	38	38	38
4621_A	8 Shelsley Pl	5	58	53	46	40	40	40	39	39	39	35	35	35	39	39	39

ID	Address	Catchment	NML			Water, dBA, LAeq(15min)			Comms, dBA, LAeq(15min)			Gas, dBA, LAeq(15min)			Power, dBA, LAeq(15min)		
			Day	Evening	Night	Day	Evening	Night	Day	Evening	Night	Day	Evening	Night	Day	Evening	Night
4622_A	7 Shelsley PI	5	58	53	46	40	40	40	39	39	39	35	35	35	39	39	39
4623_A	3 Shelsley PI	5	58	53	46	39	39	39	38	38	38	38	38	38	38	38	38
4624_A	4 Shelsley PI	5	63	54	40	39	39	39	38	38	38	38	38	38	38	38	38
4625_A	5 Shelsley PI	5	64	55	49	39	39	39	39	39	39	39	39	39	39	39	39
4626_A	6 Shelsley PI	5	58	54	49	40	40	40	39	39	39	36	36	36	39	39	39
4627_A	5 Shandlin PI	5	58	54	49	39	39	39	39	39	39	36	36	36	38	38	38
4628_A	7 Shandlin PI	5	58	53	46	39	39	39	39	39	39	36	36	36	39	39	39
4629_A	8 Shandlin PI	5	63	54	40	39	39	39	38	38	38	36	36	36	38	38	38
4630_A	3 Shandlin PI	5	58	53	46	40	40	40	39	39	39	36	36	36	39	39	39
4631_A	2 Shandlin PI	5	58	53	46	40	40	40	40	40	40	38	38	38	40	40	40
4632_A	9 Shandlin PI	5	58	53	46	39	39	39	39	39	39	37	37	37	39	39	39
4633_A	10 Shandlin PI	5	63	54	40	40	40	40	39	39	39	38	38	38	39	39	39
4634_A	11 Shandlin PI	5	64	55	49	40	40	40	39	39	39	40	40	40	39	39	39
4635_A	12 Shandlin PI	5	64	55	49	40	40	40	39	39	39	40	40	40	39	39	39
4636_A	13 Shandlin PI	5	64	55	49	40	40	40	40	40	40	38	38	38	40	40	40
4637_A	6 Shandlin PI	5	64	55	49	39	39	39	39	39	39	36	36	36	39	39	39
4638_A	4 Shandlin PI	5	58	53	46	40	40	40	40	40	40	35	35	35	39	39	39
4639_A	45 Bickley Rd	5	64	55	49	42	42	42	41	41	41	37	37	37	41	41	41
4640_A	43 Bickley Rd	5	64	55	49	41	41	41	40	40	40	37	37	37	41	41	41
4641_A	19 Lindridge St	5	64	55	49	42	42	42	41	41	41	39	39	39	41	41	41
4642_A	39 Bickley Rd	5	58	53	46	42	42	42	41	41	41	38	38	38	42	42	42
4643_A	37 Bickley Rd	5	58	54	49	42	42	42	41	41	41	37	37	37	42	42	42
4644_A	35 Bickley Rd	5	58	53	46	42	42	42	41	41	41	38	38	38	42	42	42
4645_A	33 Bickley Rd	5	58	53	46	42	42	42	41	41	41	37	37	37	41	41	41
4646_A	57 Bickley Rd	5	58	53	46	39	39	39	38	38	38	37	37	37	38	38	38
4647_A	59 Bickley Rd	5	58	53	46	38	38	38	38	38	38	37	37	37	37	37	37
4648_A	61 Bickley Rd	5	63	54	40	38	38	38	37	37	37	37	37	37	37	37	37
4649_A	40 Bickley Rd	5	63	54	40	38	38	38	37	37	37	36	36	36	37	37	37
4650_A	42 Bickley Rd	5	58	53	46	37	37	37	37	37	37	36	36	36	37	37	37
4652_A	13 Lindridge St	5	63	54	40	40	40	40	40	40	40	38	38	38	40	40	40
4653_A	11 Lindridge St	5	58	54	49	40	40	40	40	40	40	39	39	39	40	40	40
4654_A	4 Lindridge St	5	64	55	49	40	40	40	40	40	40	39	39	39	40	40	40
4655_A	8 Mamble PI	5	64	55	49	42	42	42	41	41	41	41	41	41	41	41	41
4656_A	9 Mamble PI	5	58	53	46	42	42	42	41	41	41	40	40	40	41	41	41
4657_A	6 Mamble PI	5	63	54	40	41	41	41	41	41	41	41	41	41	40	40	40
4658_A	5 Mamble PI	5	63	54	40	41	41	41	40	40	40	43	43	43	41	41	41
4659_A	4 Mamble PI	5	58	53	46	41	41	41	40	40	40	42	42	42	41	41	41

ID	Address	Catchment	NML			Water, dBA, LAeq(15min)			Comms, dBA, LAeq(15min)			Gas, dBA, LAeq(15min)			Power, dBA, LAeq(15min)		
			Day	Evening	Night	Day	Evening	Night	Day	Evening	Night	Day	Evening	Night	Day	Evening	Night
4660_A	3 Mamble Pl	5	58	53	46	40	40	40	40	40	40	41	41	41	40	40	40
4661_A	2 Mamble Pl	5	64	55	49	40	40	40	40	40	40	41	41	41	40	40	40
4662_A	6 Lindridge St	5	64	55	49	40	40	40	39	39	39	41	41	41	39	39	39
4663_A	5 Lindridge St	5	58	53	46	40	40	40	39	39	39	38	38	38	39	39	39
4664_A	7 Lindridge St	5	58	54	49	40	40	40	39	39	39	40	40	40	39	39	39
4665_A	9 Lindridge St	5	64	55	49	40	40	40	39	39	39	38	38	38	39	39	39
4666_A	18 Knighton Pl	5	64	55	49	41	41	41	40	40	40	37	37	37	41	41	41
4667_A	15 Lindridge St	5	58	53	46	41	41	41	40	40	40	38	38	38	40	40	40
4668_A	17 Lindridge St	5	58	53	46	41	41	41	40	40	40	36	36	36	40	40	40
4669_A	15 Knighton Pl	5	58	53	46	42	42	42	41	41	41	38	38	38	41	41	41
4670_A	17 Knighton Pl	5	63	54	40	41	41	41	41	41	41	38	38	38	41	41	41
4671_A	16 Knighton Pl	5	63	54	40	42	42	42	41	41	41	38	38	38	41	41	41
4672_A	2 Knighton Pl	5	58	53	46	41	41	41	40	40	40	37	37	37	40	40	40
4673_A	1 Knighton Pl	5	58	54	49	40	40	40	40	40	40	39	39	39	40	40	40
4674_A	3 Knighton Pl	5	58	54	49	41	41	41	40	40	40	37	37	37	40	40	40
4675_A	4 Knighton Pl	5	63	54	40	41	41	41	40	40	40	37	37	37	41	41	41
4676_A	6 Knighton Pl	5	58	53	46	42	42	42	41	41	41	39	39	39	42	42	42
4677_A	5 Knighton Pl	5	58	53	46	42	42	42	41	41	41	37	37	37	41	41	41
4678_A	10 Lindridge St	5	58	53	46	40	40	40	40	40	40	39	39	39	40	40	40
4679_A	8 Lindridge St	5	58	53	46	40	40	40	40	40	40	39	39	39	40	40	40
4680_A	13 Mamble Pl	5	64	55	49	40	40	40	40	40	40	40	40	40	40	40	40
4681_A	12 Mamble Pl	5	64	55	49	41	41	41	41	41	41	41	41	41	41	41	41
4682_A	11 Mamble Pl	5	64	55	49	41	41	41	41	41	41	41	41	41	41	41	41
4683_A	10 Mamble Pl	5	63	54	40	42	42	42	41	41	41	40	40	40	41	41	41
4684_A	7 Mamble Pl	5	58	53	46	41	41	41	41	41	41	39	39	39	41	41	41
4685_A	57 Tukara Rd	5	63	54	40	37	37	37	36	36	36	37	37	37	37	37	37
4687_A	59 Tukara Rd	5	64	55	49	37	37	37	36	36	36	37	37	37	36	36	36
4688_A	55 Tukara Rd	5	58	54	49	38	38	38	37	37	37	38	38	38	37	37	37
4689_A	53 Tukara Rd	5	58	54	49	38	38	38	37	37	37	38	38	38	37	37	37
4690_A	51 Tukara Rd	5	58	53	46	38	38	38	37	37	37	39	39	39	38	38	38
4691_A	49 Tukara Rd	5	58	54	49	38	38	38	37	37	37	39	39	39	37	37	37
4692_A	47 Tukara Rd	5	63	54	40	38	38	38	37	37	37	40	40	40	38	38	38
4693_A	70 Tukara Rd	5	63	54	40	37	37	37	37	37	37	37	37	37	37	37	37
4694_A	68 Tukara Rd	5	58	53	46	38	38	38	37	37	37	37	37	37	37	37	37
4695_A	66 Tukara Rd	5	58	53	46	38	38	38	37	37	37	38	38	38	37	37	37
4696_A	64 Tukara Rd	5	58	53	46	39	39	39	38	38	38	38	38	38	38	38	38
4697_A	62 Tukara Rd	5	-	-	-	39	39	39	38	38	38	39	39	39	38	38	38

ID	Address	Catchment	NML			Water, dBA, LAeq(15min)			Comms, dBA, LAeq(15min)			Gas, dBA, LAeq(15min)			Power, dBA, LAeq(15min)		
			Day	Evening	Night	Day	Evening	Night	Day	Evening	Night	Day	Evening	Night	Day	Evening	Night
4698_A	60 Tukara Rd	5	58	54	49	39	39	39	38	38	38	39	39	39	38	38	38
4699_A	58 Tukara Rd	5	-	-	-	39	39	39	38	38	38	39	39	39	38	38	38
4700_A	56 Tukara Rd	5	63	54	40	38	38	38	38	38	38	40	40	40	38	38	38
4701_A	54 Tukara Rd	5	63	54	40	39	39	39	38	38	38	40	40	40	38	38	38
4702_A	52 Tukara Rd	5	58	54	49	39	39	39	38	38	38	41	41	41	38	38	38
4703_A	50 Tukara Rd	5	58	53	46	39	39	39	38	38	38	41	41	41	38	38	38
4704_A	48 Tukara Rd	5	64	55	49	39	39	39	39	39	39	38	38	38	39	39	39
4705_A	46 Tukara Rd	5	64	55	49	40	40	40	39	39	39	39	39	39	39	39	39
4706_A	45 Tukara Rd	5	64	55	49	38	38	38	37	37	37	40	40	40	38	38	38
4707_A	43 Tukara Rd	5	64	55	49	38	38	38	38	38	38	41	41	41	38	38	38
4708_A	41 Tukara Rd	5	58	53	46	39	39	39	38	38	38	41	41	41	38	38	38
4709_A	37 Bayley Rd	5	63	51	40	39	39	39	38	38	38	38	38	38	39	39	39
4710_A	37 Tukara Rd	5	63	51	40	39	39	39	38	38	38	38	38	38	39	39	39
4711_A	35 Tukara Rd	5	63	51	40	39	39	39	38	38	38	39	39	39	39	39	39
4712_A	33 Tukara Rd	5	63	51	40	39	39	39	39	39	39	39	39	39	39	39	39
4713_A	31 Tukara Rd	5	63	51	40	40	40	40	39	39	39	40	40	40	39	39	39
4714_A	44 Tukara Rd	5	63	51	40	40	40	40	39	39	39	39	39	39	39	39	39
4715_A	42 Tukara Rd	5	58	53	46	40	40	40	39	39	39	40	40	40	39	39	39
4716_A	29 Tukara Rd	5	58	53	46	40	40	40	39	39	39	40	40	40	40	40	40
4717_A	4 Tuscany Grove	5	64	55	49	40	40	40	39	39	39	46	46	46	40	40	40
4718_A	2 Tuscany Grove	5	58	53	46	40	40	40	40	40	40	42	42	42	40	40	40
4719_A	Mary Mackillop Primary School- Bldg 1	5	64	55	49	41	41	41	41	41	41	41	41	41	42	42	42
4720_A	Mary Mackillop Primary School- Bldg 2	5	64	55	49	42	42	42	41	41	41	42	42	42	42	42	42
4721_A	Mary Mackillop Primary School- Bldg 3	5	58	53	46	42	42	42	41	41	41	42	42	42	42	42	42
4722_A	Mary Mackillop Primary School- Bldg 4	5	58	53	46	42	42	42	41	41	41	44	44	44	41	41	41
4723_A	Platypus playground childcare	5	58	53	46	43	43	43	43	43	43	53	53	53	43	43	43
4724_A	7 Kinmont Rd	5	58	53	46	47	47	47	47	47	47	66	66	66	46	46	46
4725_A	5 Kinmont Rd	5	62	54	43	46	46	46	45	45	45	63	63	63	46	46	46
4726_A	3 Kinmont Rd	5	62	54	43	45	45	45	44	44	44	53	53	53	45	45	45
4727_A	15 Tukara Rd	5	63	54	40	44	44	44	44	44	44	51	51	51	45	45	45
4728_A	82 Wardell Dr	5	58	53	46	42	42	42	42	42	42	46	46	46	42	42	42
4729_A	80 Wardell Dr	5	64	55	49	42	42	42	42	42	42	47	47	47	43	43	43
4730_A	78 Wardell Dr	5	58	54	49	43	43	43	42	42	42	45	45	45	43	43	43
4731_A	76 Wardell Dr	5	58	54	49	43	43	43	43	43	43	50	50	50	43	43	43
4732_A	74 Wardell Dr	5	58	53	46	43	43	43	43	43	43	52	52	52	43	43	43
4733_A	72 Wardell Dr	5	63	54	40	44	44	44	43	43	43	51	51	51	44	44	44
4734_A	172 Fragar Rd	5	58	53	46	42	42	42	41	41	41	46	46	46	42	42	42

ID	Address	Catchment	NML			Water, dBA, LAeq(15min)			Comms, dBA, LAeq(15min)			Gas, dBA, LAeq(15min)			Power, dBA, LAeq(15min)		
			Day	Evening	Night	Day	Evening	Night	Day	Evening	Night	Day	Evening	Night	Day	Evening	Night
4735_A	170 Fragar Rd	5	58	53	46	42	42	42	42	42	42	44	44	44	42	42	42
4736_A	168 Fragar Rd	5	58	53	46	42	42	42	42	42	42	43	43	43	42	42	42
4737_A	166 Fragar Rd_2	5	63	54	40	42	42	42	42	42	42	43	43	43	42	42	42
4738_A	166 Fragar Rd_1	5	63	54	40	42	42	42	41	41	41	43	43	43	42	42	42
4739_A	179 Fragar Rd	5	64	55	49	41	41	41	41	41	41	42	42	42	41	41	41
4740_A	175 Fragar Rd	5	64	55	49	40	40	40	40	40	40	42	42	42	40	40	40
4741_A	169 Fragar Rd	5	64	55	49	40	40	40	39	39	39	45	45	45	40	40	40
4742_A	171 Fragar Rd	5	58	53	46	40	40	40	40	40	40	42	42	42	40	40	40
4743_A	173 Fragar Rd	5	64	55	49	40	40	40	40	40	40	42	42	42	40	40	40
4744_A	177 Fragar Rd	5	58	54	49	41	41	41	41	41	41	43	43	43	41	41	41
4745_A	181 Fragar Rd	5	63	54	40	41	41	41	41	41	41	43	43	43	42	42	42
4746_A	84 Wardell Dr	5	58	53	46	42	42	42	42	42	42	44	44	44	42	42	42
4747_A	183 Fragar Rd	5	58	53	46	41	41	41	40	40	40	45	45	45	41	41	41
4748_A	160 Fragar Rd_1	5	63	54	40	41	41	41	40	40	40	42	42	42	40	40	40
4749_A	160 Fragar Rd_2	5	63	54	40	41	41	41	40	40	40	42	42	42	41	41	41
4750_A	160 Fragar Rd_3	5	63	54	40	40	40	40	40	40	40	42	42	42	40	40	40
4751_A	160 Fragar Rd_4	5	58	53	46	41	41	41	41	41	41	43	43	43	41	41	41
4752_A	162 Fragar Rd_1	5	63	54	40	41	41	41	41	41	41	43	43	43	41	41	41
4753_A	162 Fragar Rd_2	5	58	54	49	41	41	41	41	41	41	45	45	45	41	41	41
4754_A	161 Fragar Rd	5	58	53	46	40	40	40	39	39	39	40	40	40	40	40	40
4755_A	163 Fragar Rd	5	64	55	49	40	40	40	39	39	39	41	41	41	40	40	40
4756_A	167 Fragar Rd	5	64	55	49	40	40	40	40	40	40	45	45	45	40	40	40
4757_A	15 Brockamin Dr	5	58	53	46	46	46	46	46	46	46	48	48	48	46	46	46
4758_A	18 Brockamin Dr	5	63	51	40	47	47	47	47	47	47	49	49	49	47	47	47
4759_A	12 Brockamin Dr	5	63	54	40	49	49	49	48	48	48	49	49	49	49	49	49
4760_A	9 Brockamin Dr	5	63	54	40	47	47	47	47	47	47	48	48	48	47	47	47
4761_A	27 Wardell Dr	5	58	53	46	46	46	46	46	46	46	45	45	45	46	46	46
4762_A	24 Miranda St	5	58	54	49	46	46	46	46	46	46	45	45	45	46	46	46
4763_A	4 Brockamin Dr	5	58	54	49	47	47	47	47	47	47	46	46	46	47	47	47
4764_A	6 Brockamin Dr	5	64	55	49	46	46	46	46	46	46	45	45	45	46	46	46
4765_A	8 Brockamin Dr	5	58	53	46	49	49	49	49	49	49	48	48	48	49	49	49
4766_A	10 Brockamin Dr	5	58	53	46	49	49	49	49	49	49	48	48	48	49	49	49
4767_A	14 Brockamin Dr	5	64	55	49	48	48	48	48	48	48	49	49	49	48	48	48
4768_A	16 Brockamin Dr	5	58	53	46	48	48	48	48	48	48	49	49	49	48	48	48
4769_A	20 Brockamin Dr	5	63	54	40	47	47	47	47	47	47	48	48	48	47	47	47
4770_A	22 Brockamin Dr	5	58	53	46	47	47	47	47	47	47	49	49	49	47	47	47
4771_A	24 Brockamin Dr	5	58	53	46	47	47	47	47	47	47	49	49	49	47	47	47

ID	Address	Catchment	NML			Water, dBA, LAeq(15min)			Comms, dBA, LAeq(15min)			Gas, dBA, LAeq(15min)			Power, dBA, LAeq(15min)		
			Day	Evening	Night	Day	Evening	Night	Day	Evening	Night	Day	Evening	Night	Day	Evening	Night
4772_A	26 Brockamin Dr	5	58	53	46	45	45	45	45	45	45	49	49	49	45	45	45
4773_A	28 Brockamin Dr	5	63	54	40	45	45	45	45	45	45	49	49	49	46	46	46
4774_A	31 Miranda Street	5	63	54	40	47	47	47	47	47	47	47	47	47	47	47	47
4775_A	7 Brockamin Dr	5	58	53	46	48	48	48	48	48	48	47	47	47	48	48	48
4776_A	11 Brockamin Dr	5	58	53	46	47	47	47	47	47	47	48	48	48	47	47	47
4777_A	13 Brockamin Dr	5	58	53	46	47	47	47	46	46	46	48	48	48	47	47	47
4778_A	17 Brockamin Dr	5	63	54	40	46	46	46	46	46	46	49	49	49	46	46	46
4779_A	19 Brockamin Dr	5	63	54	40	44	44	44	44	44	44	48	48	48	44	44	44
4780_A	21 Brockamin Dr	5	64	55	49	44	44	44	44	44	44	48	48	48	44	44	44
4781_A	23 Brockamin Dr	5	63	54	40	44	44	44	44	44	44	49	49	49	44	44	44
4782_A	25 Brockamin Dr	5	58	53	46	45	45	45	44	44	44	50	50	50	45	45	45
4783_A	27 Brockamin Dr	5	64	55	49	45	45	45	44	44	44	51	51	51	45	45	45
4784_A	29 Brockamin Dr	5	63	54	40	45	45	45	44	44	44	52	52	52	45	45	45
4785_A	16 Wardell Dr	5	63	54	40	46	46	46	45	45	45	43	43	43	46	46	46
4786_A	6 Wardell Dr	5	64	55	49	42	42	42	41	41	41	39	39	39	42	42	42
4787_A	8 Wardell Dr	5	58	54	49	44	44	44	43	43	43	41	41	41	44	44	44
4788_A	10 Wardell Dr	5	58	54	49	44	44	44	43	43	43	42	42	42	44	44	44
4789_A	12 Wardell Dr	5	58	53	46	46	46	46	44	44	44	43	43	43	46	46	46
4790_A	2 Triton Pl	5	58	54	49	46	46	46	45	45	45	44	44	44	47	47	47
4791_A	3 Triton Pl	5	63	54	40	46	46	46	45	45	45	44	44	44	46	46	46
4792_A	4 Triton Pl	5	58	53	46	47	47	47	47	47	47	45	45	45	48	48	48
4793_A	5 Triton Pl	5	58	53	46	47	47	47	47	47	47	44	44	44	47	47	47
4794_A	1 Triton Pl	5	58	53	46	45	45	45	44	44	44	43	43	43	46	46	46
4795_A	11 Triton Pl	5	63	54	40	46	46	46	46	46	46	44	44	44	47	47	47
4854_A	79A Jamison St_1	4	58	53	46	62	62	62	<35	<35	<35	<35	<35	<35	48	48	48
4855_A	77A Jamison St	4	64	55	49	61	61	61	<35	<35	<35	<35	<35	<35	51	51	51
4856_A	73A Jamison St	4	-	-	-	61	61	61	<35	<35	<35	<35	<35	<35	52	52	52
4857_A	73B Jamison St	4	58	53	46	58	58	58	<35	<35	<35	<35	<35	<35	47	47	47
4858_A	3 Butler Cr	1	58	53	46	53	53	53	<35	<35	<35	<35	<35	<35	49	49	49
4859_A	7 Butler Cr	1	63	54	40	57	57	57	<35	<35	<35	<35	<35	<35	50	50	50
4860_A	9 Butler Cr	1	63	54	40	53	53	53	<35	<35	<35	<35	<35	<35	50	50	50
4861_A	11 Butler Cr	1	58	53	46	54	54	54	<35	<35	<35	<35	<35	<35	50	50	50
4862_A	13 Butler Cr	1	58	53	46	58	58	58	<35	<35	<35	<35	<35	<35	48	48	48
4863_A	15 Butler Cr	1	63	54	40	57	57	57	<35	<35	<35	<35	<35	<35	49	49	49
4864_A	17 Butler Cr	1	63	54	40	56	56	56	<35	<35	<35	<35	<35	<35	48	48	48
4865_A	19 Butler Cr	1	58	53	46	54	54	54	<35	<35	<35	<35	<35	<35	46	46	46
4866_A	21 Butler Cr	1	58	53	46	53	53	53	<35	<35	<35	<35	<35	<35	46	46	46



ID	Address	Catchment	NML			Water, dBA, LAeq(15min)			Comms, dBA, LAeq(15min)			Gas, dBA, LAeq(15min)			Power, dBA, LAeq(15min)		
			Day	Evening	Night	Day	Evening	Night	Day	Evening	Night	Day	Evening	Night	Day	Evening	Night
4867_A	23 Butler Cr	1	58	53	46	54	54	54	<35	<35	<35	<35	<35	<35	45	45	45
4871_A	65 Jamison Rd_2	4	58	53	46	54	54	54	<35	<35	<35	<35	<35	<35	42	42	42
4872_A	65 Jamison Rd_1	4	63	54	40	48	48	48	<35	<35	<35	<35	<35	<35	41	41	41
4873_A	67 Jamison Rd_3	4	58	53	46	55	55	55	<35	<35	<35	<35	<35	<35	42	42	42
4874_A	67 Jamison Rd_1	4	58	54	49	49	49	49	<35	<35	<35	<35	<35	<35	43	43	43
4875_A	67 Jamison Rd_2	4	58	53	46	55	55	55	<35	<35	<35	<35	<35	<35	42	42	42
4876_A	69 Jamison Rd_1	4	64	55	49	55	55	55	<35	<35	<35	<35	<35	<35	45	45	45
4877_A	69 Jamison Rd_2	4	58	54	49	56	56	56	<35	<35	<35	<35	<35	<35	44	44	44
4878_A	4 Butler Cres	1	64	55	49	53	53	53	<35	<35	<35	<35	<35	<35	52	52	52
4879_A	6 Butler Cres	1	64	55	49	53	53	53	<35	<35	<35	<35	<35	<35	51	51	51
4880_A	8 Butler Cres	1	64	55	49	58	58	58	<35	<35	<35	<35	<35	<35	50	50	50
4881_A	12 Butler Cres	1	64	55	49	53	53	53	<35	<35	<35	<35	<35	<35	50	50	50
4882_A	14 Butler Cres	1	64	55	49	50	50	50	<35	<35	<35	<35	<35	<35	48	48	48
4883_A	10 Butler Cres	1	58	53	46	55	55	55	<35	<35	<35	<35	<35	<35	49	49	49
4884_A	16 Butler Cres	1	58	53	46	54	54	54	<35	<35	<35	<35	<35	<35	48	48	48
4885_A	18 Butler Cres	1	58	53	46	53	53	53	<35	<35	<35	<35	<35	<35	47	47	47
4886_A	20 Butler Cres	1	58	53	46	52	52	52	<35	<35	<35	<35	<35	<35	46	46	46
4887_A	22 Butler Cres	1	63	51	40	51	51	51	<35	<35	<35	<35	<35	<35	45	45	45
4888_A	21 Fisher Ave	1	63	51	40	50	50	50	<35	<35	<35	<35	<35	<35	44	44	44
4889_A	19 Fisher Ave	1	63	51	40	51	51	51	<35	<35	<35	<35	<35	<35	44	44	44
4890_A	17 Fisher Ave	1	63	54	40	49	49	49	<35	<35	<35	<35	<35	<35	46	46	46
4891_A	15 Fisher Ave	1	63	54	40	48	48	48	<35	<35	<35	<35	<35	<35	45	45	45
4892_A	13 Fisher Ave	1	58	53	46	50	50	50	<35	<35	<35	<35	<35	<35	47	47	47
4893_A	11 Fisher Ave	1	58	53	46	52	52	52	<35	<35	<35	<35	<35	<35	48	48	48
4894_A	9 Fisher Ave	1	64	55	49	56	56	56	<35	<35	<35	<35	<35	<35	48	48	48
4895_A	7 Fisher Ave	1	58	53	46	53	53	53	<35	<35	<35	<35	<35	<35	48	48	48
4896_A	3 Fisher Ave	1	64	55	49	52	52	52	<35	<35	<35	<35	<35	<35	50	50	50
4897_A	3 Fisher Ave	1	58	53	46	54	54	54	<35	<35	<35	<35	<35	<35	53	53	53
4898_A	2 Fisher Ave	1	58	53	46	54	54	54	<35	<35	<35	<35	<35	<35	53	53	53
4899_A	4 Fisher Ave	1	58	53	46	53	53	53	<35	<35	<35	<35	<35	<35	51	51	51
4900_A	6 Fisher Ave	1	63	54	40	54	54	54	<35	<35	<35	<35	<35	<35	50	50	50
4901_A	8 Fisher Ave	1	58	53	46	54	54	54	<35	<35	<35	<35	<35	<35	50	50	50
4902_A	10 Fisher Ave	1	58	53	46	54	54	54	<35	<35	<35	<35	<35	<35	51	51	51
4903_A	12 Fisher Ave	1	63	54	40	51	51	51	<35	<35	<35	<35	<35	<35	48	48	48
4904_A	14 Fisher Ave	1	58	53	46	50	50	50	<35	<35	<35	<35	<35	<35	48	48	48
4905_A	16 Fisher Ave	1	58	53	46	49	49	49	<35	<35	<35	<35	<35	<35	46	46	46
4906_A	17 Bander Rd	1	58	53	46	49	49	49	<35	<35	<35	<35	<35	<35	46	46	46

ID	Address	Catchment	NML			Water, dBA, LAeq(15min)			Comms, dBA, LAeq(15min)			Gas, dBA, LAeq(15min)			Power, dBA, LAeq(15min)		
			Day	Evening	Night	Day	Evening	Night	Day	Evening	Night	Day	Evening	Night	Day	Evening	Night
4907_A	15 Banderia Rd	1	58	53	46	49	49	49	<35	<35	<35	<35	<35	<35	47	47	47
4908_A	13 Banderia Rd	1	63	54	40	50	50	50	<35	<35	<35	<35	<35	<35	48	48	48
4909_A	11 Banderia Rd	1	64	55	49	52	52	52	<35	<35	<35	<35	<35	<35	48	48	48
4910_A	9 Banderia Rd	1	64	55	49	52	52	52	<35	<35	<35	<35	<35	<35	49	49	49
4911_A	7 Banderia Rd	1	58	53	46	53	53	53	<35	<35	<35	<35	<35	<35	51	51	51
4912_A	5 Banderia Rd	1	63	54	40	53	53	53	<35	<35	<35	<35	<35	<35	51	51	51
4913_A	3 Banderia Rd	1	63	54	40	53	53	53	<35	<35	<35	<35	<35	<35	52	52	52
4914_A	1 Banderia Rd	1	58	53	46	54	54	54	<35	<35	<35	<35	<35	<35	53	53	53
4915_A	4 Banderia Rd	1	58	54	49	51	51	51	<35	<35	<35	<35	<35	<35	49	49	49
4916_A	6 Banderia Rd	1	63	54	40	52	52	52	<35	<35	<35	<35	<35	<35	50	50	50
4917_A	6 Banderia Rd	1	58	53	46	51	51	51	<35	<35	<35	<35	<35	<35	48	48	48
4918_A	8 Banderia Rd	1	58	53	46	49	49	49	<35	<35	<35	<35	<35	<35	48	48	48
4919_A	10 Banderia Rd	1	58	53	46	50	50	50	<35	<35	<35	<35	<35	<35	47	47	47
4920_A	12 Banderia Rd	1	58	53	46	51	51	51	<35	<35	<35	<35	<35	<35	47	47	47
4921_A	14 Banderia Rd	1	63	54	40	49	49	49	<35	<35	<35	<35	<35	<35	45	45	45
4922_A	16 Banderia Rd	1	63	54	40	47	47	47	<35	<35	<35	<35	<35	<35	44	44	44
4923_A	13 Baronesa Rd	1	58	53	46	46	46	46	<35	<35	<35	<35	<35	<35	44	44	44
4924_A	11 Baronesa Rd	1	63	54	40	47	47	47	<35	<35	<35	<35	<35	<35	45	45	45
4925_A	9 Baronesa Rd	1	58	54	49	48	48	48	<35	<35	<35	<35	<35	<35	46	46	46
4926_A	7 Baronesa Rd	1	64	55	49	48	48	48	<35	<35	<35	<35	<35	<35	47	47	47
4927_A	3 Baronesa Rd	1	58	53	46	49	49	49	<35	<35	<35	<35	<35	<35	47	47	47
4928_A	3 Baronesa Rd	1	63	54	40	49	49	49	<35	<35	<35	<35	<35	<35	48	48	48
4929_A	1 Baronesa Rd	1	63	54	40	49	49	49	<35	<35	<35	<35	<35	<35	48	48	48
4930_A	2 Baronesa Rd	1	63	54	40	49	49	49	<35	<35	<35	<35	<35	<35	47	47	47
4931_A	4 Baronesa Rd	1	63	54	40	48	48	48	<35	<35	<35	<35	<35	<35	47	47	47
4932_A	6 Baronesa Rd	1	63	54	40	47	47	47	<35	<35	<35	<35	<35	<35	46	46	46
4933_A	8 Baronesa Rd	1	58	53	46	47	47	47	<35	<35	<35	<35	<35	<35	46	46	46
4934_A	10 Baronesa Rd	1	58	53	46	47	47	47	<35	<35	<35	<35	<35	<35	46	46	46
4935_A	12 Baronesa Rd	1	64	55	49	46	46	46	<35	<35	<35	<35	<35	<35	45	45	45
4936_A	14 Baronesa Rd	1	58	53	46	46	46	46	<35	<35	<35	<35	<35	<35	45	45	45
4937_A	123 Smith St	1	58	53	46	47	47	47	<35	<35	<35	<35	<35	<35	46	46	46
4938_A	125A Smith St	1	58	54	49	46	46	46	<35	<35	<35	<35	<35	<35	45	45	45
4939_A	125A Smith St	1	58	53	46	46	46	46	<35	<35	<35	<35	<35	<35	45	45	45
4940_A	129 Smith St	1	58	53	46	46	46	46	<35	<35	<35	<35	<35	<35	45	45	45
4941_A	146 Smith St	1	58	53	46	47	47	47	<35	<35	<35	<35	<35	<35	46	46	46
4942_A	148 Smith St	1	58	53	46	46	46	46	<35	<35	<35	<35	<35	<35	45	45	45
4943_A	150 Smith St	1	58	53	46	46	46	46	<35	<35	<35	<35	<35	<35	45	45	45

ID	Address	Catchment	NML			Water, dBA, LAeq(15min)			Comms, dBA, LAeq(15min)			Gas, dBA, LAeq(15min)			Power, dBA, LAeq(15min)		
			Day	Evening	Night	Day	Evening	Night	Day	Evening	Night	Day	Evening	Night	Day	Evening	Night
4944_A	152 Smith St	1	58	53	46	45	45	45	<35	<35	<35	<35	<35	<35	44	44	44
4945_A	42 Fragar St	1	58	53	46	49	49	49	36	36	36	<35	<35	<35	49	49	49
4946_A	51 Fragar St	1	63	54	40	48	48	48	36	36	36	<35	<35	<35	47	47	47
4947_A	44 Fragar St	1	58	53	46	49	49	49	36	36	36	<35	<35	<35	49	49	49
4948_A	46 Fragar St	1	58	53	46	49	49	49	37	37	37	<35	<35	<35	48	48	48
4949_A	46a Fragar St	1	63	54	40	49	49	49	37	37	37	<35	<35	<35	49	49	49
4950_A	48 Fragar St	1	63	54	40	51	51	51	37	37	37	<35	<35	<35	51	51	51
4951_A	50 Fragar St	1	64	55	49	51	51	51	<35	<35	<35	<35	<35	<35	51	51	51
4952_A	52 Fragar St	1	63	54	40	51	51	51	36	36	36	<35	<35	<35	51	51	51
4953_A	54 Fragar St	1	58	53	46	50	50	50	37	37	37	<35	<35	<35	50	50	50
4954_A	56 Fragar St	1	64	55	49	52	52	52	37	37	37	<35	<35	<35	52	52	52
4955_A	58 Fragar St	1	63	54	40	50	50	50	37	37	37	<35	<35	<35	50	50	50
4956_A	60 Fragar St	1	64	55	49	50	50	50	36	36	36	<35	<35	<35	49	49	49
4957_A	62 Fragar St	1	58	54	49	47	47	47	36	36	36	<35	<35	<35	46	46	46
4958_A	64 Fragar St	1	63	54	40	46	46	46	36	36	36	<35	<35	<35	45	45	45
4959_A	66 Fragar St	1	58	53	46	46	46	46	38	38	38	<35	<35	<35	45	45	45
4960_A	68 Fragar St	1	58	53	46	46	46	46	39	39	39	<35	<35	<35	45	45	45
4961_A	70 Fragar St	1	58	53	46	45	45	45	41	41	41	<35	<35	<35	45	45	45
4962_A	72 Fragar St	1	63	54	40	45	45	45	39	39	39	<35	<35	<35	44	44	44
4963_A	74 Fragar St	1	64	55	49	45	45	45	38	38	38	<35	<35	<35	44	44	44
4964_A	76 Fragar St	1	63	54	40	45	45	45	39	39	39	<35	<35	<35	44	44	44
4965_A	78 Fragar St	1	58	54	49	45	45	45	39	39	39	<35	<35	<35	45	45	45
4966_A	3 Burgess Rd	1	58	53	46	45	45	45	39	39	39	<35	<35	<35	44	44	44
4967_A	5 Burgess Rd	1	64	55	49	45	45	45	38	38	38	<35	<35	<35	45	45	45
4968_A	7 Burgess Rd	1	64	55	49	46	46	46	39	39	39	<35	<35	<35	46	46	46
4969_A	9 Burgess Rd	1	64	55	49	47	47	47	41	41	41	<35	<35	<35	46	46	46
4970_A	11 Burgess Rd	1	58	53	46	47	47	47	39	39	39	36	36	36	46	46	46
4971_A	13 Burgess Rd	1	63	51	40	48	48	48	39	39	39	36	36	36	47	47	47
4972_A	15 Burgess Rd	1	63	51	40	48	48	48	41	41	41	<35	<35	<35	47	47	47
4973_A	17 Burgess Rd	1	63	54	40	48	48	48	39	39	39	36	36	36	47	47	47
4974_A	37 Sheba Cres	1	63	54	40	47	47	47	39	39	39	35	35	35	47	47	47
4975_A	35 Sheba Cres	1	58	53	46	47	47	47	40	40	40	<35	<35	<35	46	46	46
4976_A	33 Sheba Cres	1	58	53	46	47	47	47	41	41	41	<35	<35	<35	46	46	46
4977_A	31 Sheba Cres	1	64	55	49	47	47	47	42	42	42	<35	<35	<35	46	46	46
4978_A	29 Sheba Cres	1	58	53	46	48	48	48	38	38	38	<35	<35	<35	48	48	48
4979_A	27 Sheba Cres	1	64	55	49	50	50	50	38	38	38	<35	<35	<35	49	49	49
4980_A	25 Sheba Cres	1	58	53	46	48	48	48	38	38	38	<35	<35	<35	47	47	47

ID	Address	Catchment	NML			Water, dBA, LAeq(15min)			Comms, dBA, LAeq(15min)			Gas, dBA, LAeq(15min)			Power, dBA, LAeq(15min)		
			Day	Evening	Night	Day	Evening	Night	Day	Evening	Night	Day	Evening	Night	Day	Evening	Night
4981_A	23 Sheba Cres	1	58	53	46	48	48	48	39	39	39	<35	<35	<35	47	47	47
4982_A	21 Sheba Cres	1	63	54	40	48	48	48	39	39	39	<35	<35	<35	47	47	47
4983_A	19 Sheba Cres	1	64	55	49	50	50	50	39	39	39	<35	<35	<35	49	49	49
4984_A	17 Sheba Cres	1	58	53	46	52	52	52	38	38	38	<35	<35	<35	51	51	51
4985_A	15 Sheba Cres	1	58	53	46	52	52	52	38	38	38	<35	<35	<35	52	52	52
4986_A	13 Sheba Cres	1	63	54	40	52	52	52	38	38	38	<35	<35	<35	52	52	52
4987_A	11 Sheba Cres	1	64	55	49	52	52	52	37	37	37	<35	<35	<35	52	52	52
4988_A	9 Sheba Cres	1	64	55	49	52	52	52	39	39	39	<35	<35	<35	52	52	52
4989_A	7 Sheba Cres	1	58	53	46	53	53	53	40	40	40	<35	<35	<35	52	52	52
4990_A	5 Sheba Cres	1	64	55	49	51	51	51	39	39	39	<35	<35	<35	51	51	51
4991_A	53 Flagar Rd	1	63	54	40	47	47	47	37	37	37	<35	<35	<35	47	47	47
4992_A	55 Flagar Rd	1	58	53	46	48	48	48	35	35	35	<35	<35	<35	47	47	47
4993_A	3 Treetops Ave	1	58	54	49	48	48	48	<35	<35	<35	<35	<35	<35	47	47	47
4994_A	5 Treetops Ave	1	63	54	40	46	46	46	<35	<35	<35	<35	<35	<35	45	45	45
4995_A	7 Treetops Ave	1	58	53	46	46	46	46	<35	<35	<35	<35	<35	<35	45	45	45
4996_A	9 Treetops Ave	1	58	53	46	46	46	46	<35	<35	<35	<35	<35	<35	45	45	45
4997_A	11 Treetops Ave	1	58	53	46	45	45	45	<35	<35	<35	<35	<35	<35	43	43	43
4998_A	57 Fragar Rd	1	63	54	40	49	49	49	35	35	35	<35	<35	<35	48	48	48
4999_A	59 Fragar Rd	1	63	54	40	50	50	50	35	35	35	<35	<35	<35	50	50	50
5000_A	61 Fragar Rd	1	58	53	46	50	50	50	<35	<35	<35	<35	<35	<35	50	50	50
5001_A	63 Fragar Rd	1	63	54	40	48	48	48	35	35	35	<35	<35	<35	48	48	48
5002_A	65 Fragar Rd	1	63	54	40	47	47	47	35	35	35	<35	<35	<35	47	47	47
5003_A	67 Fragar Rd	1	58	54	49	45	45	45	36	36	36	<35	<35	<35	44	44	44
5004_A	3 Gladys St	4	64	55	49	58	58	58	<35	<35	<35	<35	<35	<35	44	44	44
5005_A	5 Gladys St	4	64	55	49	52	52	52	<35	<35	<35	<35	<35	<35	45	45	45
5006_A	7 Gladys St	4	58	53	46	51	51	51	<35	<35	<35	<35	<35	<35	45	45	45
5007_A	9 Gladys St	4	63	54	40	51	51	51	<35	<35	<35	<35	<35	<35	47	47	47
5008_A	11 Gladys St	4	63	54	40	51	51	51	<35	<35	<35	<35	<35	<35	47	47	47
5009_A	13 Gladys St	4	63	54	40	49	49	49	<35	<35	<35	<35	<35	<35	43	43	43
5010_A	15 Gladys St	4	63	54	40	48	48	48	<35	<35	<35	<35	<35	<35	44	44	44
5011_A	17 Gladys St	4	63	54	40	49	49	49	<35	<35	<35	<35	<35	<35	48	48	48
5012_A	19 Gladys St	4	63	54	40	49	49	49	<35	<35	<35	<35	<35	<35	47	47	47
5013_A	23 Gladys St	4	58	53	46	49	49	49	<35	<35	<35	<35	<35	<35	47	47	47
5014_A	25 Gladys St	4	58	53	46	49	49	49	<35	<35	<35	<35	<35	<35	47	47	47
5015_A	27 Gladys St	4	64	55	49	48	48	48	<35	<35	<35	<35	<35	<35	46	46	46
5016_A	29 Gladys St	4	58	53	46	49	49	49	<35	<35	<35	<35	<35	<35	48	48	48
5017_A	31 Gladys St	4	58	54	49	50	50	50	36	36	36	<35	<35	<35	49	49	49

ID	Address	Catchment	NML			Water, dBA, LAeq(15min)			Comms, dBA, LAeq(15min)			Gas, dBA, LAeq(15min)			Power, dBA, LAeq(15min)		
			Day	Evening	Night	Day	Evening	Night	Day	Evening	Night	Day	Evening	Night	Day	Evening	Night
5018_A	33 Gladys St	4	58	53	46	51	51	51	36	36	36	<35	<35	<35	50	50	50
5019_A	35 Gladys St	4	58	53	46	50	50	50	37	37	37	<35	<35	<35	49	49	49
5020_A	4 Gladys St	4	58	53	46	50	50	50	<35	<35	<35	<35	<35	<35	43	43	43
5021_A	6 Gladys St	4	63	54	40	50	50	50	<35	<35	<35	<35	<35	<35	43	43	43
5022_A	8 Gladys St	4	58	53	46	50	50	50	<35	<35	<35	<35	<35	<35	44	44	44
5023_A	10 Gladys St	4	58	53	46	49	49	49	<35	<35	<35	<35	<35	<35	44	44	44
5024_A	12 Gladys St	4	63	54	40	50	50	50	<35	<35	<35	<35	<35	<35	45	45	45
5025_A	14 Gladys St	4	63	54	40	50	50	50	<35	<35	<35	<35	<35	<35	44	44	44
5026_A	16 Gladys St	4	58	53	46	49	49	49	<35	<35	<35	<35	<35	<35	44	44	44
5027_A	18 Gladys St	4	58	53	46	51	51	51	<35	<35	<35	<35	<35	<35	47	47	47
5028_A	20 Gladys St	4	58	53	46	51	51	51	<35	<35	<35	<35	<35	<35	46	46	46
5029_A	22 Gladys St	4	58	53	46	51	51	51	<35	<35	<35	<35	<35	<35	47	47	47
5030_A	24 Gladys St	4	63	54	40	51	51	51	36	36	36	<35	<35	<35	45	45	45
5031_A	26 Gladys St	4	64	55	49	52	52	52	35	35	35	<35	<35	<35	47	47	47
5032_A	28 Gladys St	4	58	53	46	53	53	53	36	36	36	<35	<35	<35	45	45	45
5033_A	30 Gladys St	4	58	53	46	53	53	53	36	36	36	<35	<35	<35	44	44	44
5034_A	32 Gladys St	4	58	53	46	55	55	55	35	35	35	<35	<35	<35	46	46	46
5035_A	34 Gladys St	4	58	53	46	56	56	56	36	36	36	<35	<35	<35	49	49	49
5036_A	36 Gladys St	4	63	54	40	57	57	57	37	37	37	<35	<35	<35	48	48	48
5037_A	9 Lucy St	4	64	55	49	50	50	50	38	38	38	<35	<35	<35	47	47	47
5038_A	35 Elliot St	4	63	54	40	51	51	51	35	35	35	<35	<35	<35	46	46	46
5039_A	33 Elliot St	4	63	54	40	51	51	51	36	36	36	<35	<35	<35	46	46	46
5040_A	31 Elliot St	4	58	54	49	49	49	49	35	35	35	<35	<35	<35	46	46	46
5041_A	29 Elliot St	4	64	55	49	47	47	47	35	35	35	<35	<35	<35	45	45	45
5042_A	27 Elliot St	4	64	55	49	47	47	47	35	35	35	<35	<35	<35	44	44	44
5043_A	25 Elliot St	4	64	55	49	47	47	47	<35	<35	<35	<35	<35	<35	44	44	44
5044_A	23 Elliot St	4	58	53	46	47	47	47	<35	<35	<35	<35	<35	<35	44	44	44
5045_A	21 Elliot St	4	63	54	40	47	47	47	<35	<35	<35	<35	<35	<35	43	43	43
5046_A	19 Elliot St	4	63	54	40	47	47	47	<35	<35	<35	<35	<35	<35	44	44	44
5047_A	17 Elliot St	4	63	54	40	47	47	47	<35	<35	<35	<35	<35	<35	44	44	44
5048_A	15 Elliot St	4	63	54	40	48	48	48	<35	<35	<35	<35	<35	<35	45	45	45
5049_A	13 Elliot St	4	63	54	40	47	47	47	<35	<35	<35	<35	<35	<35	44	44	44
5050_A	11 Elliot St	4	63	54	40	47	47	47	<35	<35	<35	<35	<35	<35	44	44	44
5051_A	9 Elliot St	4	63	54	40	47	47	47	<35	<35	<35	<35	<35	<35	43	43	43
5052_A	7 Elliot St	4	63	54	40	48	48	48	<35	<35	<35	<35	<35	<35	43	43	43
5053_A	5 Elliot St	4	63	54	40	48	48	48	<35	<35	<35	<35	<35	<35	42	42	42
5054_A	3 Elliot St	4	58	53	46	48	48	48	<35	<35	<35	<35	<35	<35	42	42	42

ID	Address	Catchment	NML			Water, dBA, LAeq(15min)			Comms, dBA, LAeq(15min)			Gas, dBA, LAeq(15min)			Power, dBA, LAeq(15min)		
			Day	Evening	Night	Day	Evening	Night	Day	Evening	Night	Day	Evening	Night	Day	Evening	Night
5055_A	32 Elliot St	4	58	53	46	47	47	47	37	37	37	<35	<35	<35	44	44	44
5056_A	34 Elliot St	4	58	53	46	48	48	48	36	36	36	<35	<35	<35	44	44	44
5057_A	36 Elliot St	4	63	51	40	49	49	49	37	37	37	<35	<35	<35	44	44	44
5058_A	3 Stapley St	4	63	54	40	65	65	65	38	38	38	<35	<35	<35	42	42	42
5059_A	5 Stapley St	4	63	54	40	49	49	49	36	36	36	<35	<35	<35	42	42	42
5060_A	7 Stapley St	4	58	53	46	48	48	48	36	36	36	<35	<35	<35	43	43	43
5061_A	2 Lucy St	4	58	53	46	53	53	53	36	36	36	<35	<35	<35	43	43	43
5062_A	4 Lucy St	4	58	54	49	51	51	51	37	37	37	<35	<35	<35	43	43	43
5063_A	6 Lucy St	4	58	54	49	49	49	49	37	37	37	<35	<35	<35	43	43	43
5064_A	8 Lucy St	4	64	55	49	51	51	51	36	36	36	<35	<35	<35	44	44	44
5065_A	10 Lucy St	4	58	53	46	48	48	48	35	35	35	<35	<35	<35	44	44	44
5066_A	12 Lucy St	4	58	53	46	49	49	49	<35	<35	<35	<35	<35	<35	45	45	45
5067_A	14 Lucy St	4	58	53	46	51	51	51	37	37	37	<35	<35	<35	48	48	48
5068_A	3 Hogan Pl	4	58	53	46	49	49	49	46	46	46	52	52	52	48	48	48
5069_A	4 Hogan Pl	4	63	54	40	48	48	48	46	46	46	52	52	52	49	49	49
5070_A	5 Hogan Pl	4	63	54	40	48	48	48	45	45	45	54	54	54	47	47	47
5071_A	5 Piper Cl	4	64	55	49	50	50	50	49	49	49	56	56	56	51	51	51
5072_A	6 Piper Cl	4	58	53	46	50	50	50	48	48	48	54	54	54	50	50	50
5073_A	7 Piper Cl	4	58	54	49	48	48	48	45	45	45	52	52	52	47	47	47
5074_A	8 Piper Cl	4	58	54	49	47	47	47	44	44	44	51	51	51	46	46	46
5075_A	9 Piper Cl	4	63	54	40	48	48	48	45	45	45	50	50	50	48	48	48
5076_A	10 Piper Cl	4	58	53	46	46	46	46	44	44	44	50	50	50	46	46	46
5077_A	11 Piper Cl	4	63	54	40	47	47	47	46	46	46	50	50	50	47	47	47
5078_A	13 Piper Cl	4	63	54	40	46	46	46	43	43	43	52	52	52	47	47	47
5079_A	12 Piper Cl	4	63	54	40	47	47	47	46	46	46	51	51	51	47	47	47
5080_A	14 Piper Cl	4	64	55	49	45	45	45	42	42	42	53	53	53	47	47	47
5081_A	15 Piper Cl	4	58	53	46	46	46	46	43	43	43	53	53	53	46	46	46
5082_A	16 Piper Cl	4	64	55	49	46	46	46	43	43	43	55	55	55	46	46	46
5083_A	17 Piper Cl	4	58	53	46	48	48	48	47	47	47	57	57	57	48	48	48
5084_A	18 Piper Cl	4	58	53	46	48	48	48	46	46	46	59	59	59	50	50	50
5085_A	21 Piper Cl	4	58	54	49	48	48	48	45	45	45	63	63	63	48	48	48
5086_A	19 Piper Cl	4	58	53	46	48	48	48	47	47	47	59	59	59	51	51	51
5087_A	20 Piper Cl	4	58	53	46	50	50	50	49	49	49	61	61	61	50	50	50
5088_A	22 Piper Cl	4	63	54	40	49	49	49	45	45	45	65	65	65	49	49	49
5089_A	33 Piper Cl_1	4	63	54	40	46	46	46	42	42	42	47	47	47	45	45	45
5090_A	33 Bringelly ST_2	4	58	54	49	46	46	46	44	44	44	48	48	48	46	46	46
5091_A	1 Quigg Pl	4	58	53	46	45	45	45	43	43	43	53	53	53	45	45	45

ID	Address	Catchment	NML			Water, dBA, LAeq(15min)			Comms, dBA, LAeq(15min)			Gas, dBA, LAeq(15min)			Power, dBA, LAeq(15min)		
			Day	Evening	Night	Day	Evening	Night	Day	Evening	Night	Day	Evening	Night	Day	Evening	Night
5092_A	5 Caddens Rd	4	63	54	40	45	45	45	46	46	46	55	55	55	48	48	48
5093_A	5 Chindoo Cl	4	63	54	40	45	45	45	45	45	45	53	53	53	47	47	47
5094_A	30-36 Caddens Rd	8	64	55	49	41	41	41	39	39	39	38	38	38	39	39	39
5095_A	11 Blueridge Pl	8	64	55	49	43	43	43	42	42	42	44	44	44	44	44	44
5096_A	13 Blueridge Pl	8	58	53	46	41	41	41	41	41	41	43	43	43	42	42	42
5097_A	14 Blueridge Pl	8	63	54	40	39	39	39	38	38	38	36	36	36	38	38	38
5098_A	20 Burgess Rd	1	58	53	46	49	49	49	44	44	44	37	37	37	49	49	49
5099_A	18 Burgess Rd	1	58	53	46	48	48	48	46	46	46	36	36	36	48	48	48
5100_A	16 Burgess Rd	1	63	54	40	47	47	47	43	43	43	37	37	37	46	46	46
5101_A	14 Burgess Rd	1	63	54	40	46	46	46	43	43	43	38	38	38	46	46	46
5102_A	12 Burgess Rd	1	63	54	40	46	46	46	45	45	45	37	37	37	45	45	45
5103_A	10 Burgess Rd	1	58	53	46	45	45	45	43	43	43	36	36	36	45	45	45
5104_A	8 Burgess Rd	1	63	54	40	45	45	45	42	42	42	35	35	35	44	44	44
5105_A	6 Burgess Rd	1	58	53	46	45	45	45	41	41	41	35	35	35	45	45	45
5106_A	4 Burgess Rd	1	58	53	46	45	45	45	41	41	41	35	35	35	44	44	44
5107_A	80 Fragar Rd	1	58	53	46	45	45	45	41	41	41	<35	<35	<35	44	44	44
5108_A	82 Fragar Rd	1	58	53	46	45	45	45	41	41	41	36	36	36	44	44	44
5109_A	45 Hilliger Rd	1	58	54	49	45	45	45	44	44	44	37	37	37	44	44	44
5110_A	43 Hilliger Rd	1	63	54	40	45	45	45	43	43	43	38	38	38	45	45	45
5111_A	41 Hilliger Rd	1	58	54	49	45	45	45	43	43	43	39	39	39	45	45	45
5112_A	39 Hilliger Rd	1	58	54	49	45	45	45	43	43	43	38	38	38	45	45	45
5113_A	16 Hilliger Rd	1	64	55	49	44	44	44	42	42	42	38	38	38	44	44	44
5114_A	18 Hilliger Rd	1	64	55	49	44	44	44	42	42	42	38	38	38	44	44	44
5115_A	20 Hilliger Rd	1	58	53	46	44	44	44	44	44	44	38	38	38	44	44	44
5116_A	22 Hilliger Rd	1	63	51	40	44	44	44	44	44	44	39	39	39	44	44	44
5117_A	24 Hilliger Rd	1	63	51	40	43	43	43	44	44	44	<35	<35	<35	43	43	43
5118_A	26 Hilliger Rd	1	58	53	46	48	48	48	49	49	49	43	43	43	48	48	48
5119_A	17 Irene St	1	64	55	49	45	45	45	44	44	44	39	39	39	45	45	45
5120_A	15 Irene St	1	64	55	49	46	46	46	45	45	45	39	39	39	46	46	46
5121_A	13 Irene St	1	64	55	49	46	46	46	44	44	44	40	40	40	46	46	46
5122_A	11 Irene St	1	58	54	49	47	47	47	46	46	46	42	42	42	47	47	47
5123_A	9 Irene St	1	58	54	49	48	48	48	45	45	45	42	42	42	48	48	48
5124_A	7 Irene St	1	58	54	49	49	49	49	49	49	49	45	45	45	49	49	49
5125_A	5 Irene St	1	64	55	49	49	49	49	48	48	48	45	45	45	49	49	49
5126_A	8 Irene St	1	58	53	46	48	48	48	47	47	47	42	42	42	48	48	48
5127_A	10 Irene St	1	63	54	40	47	47	47	46	46	46	42	42	42	47	47	47
5128_A	12 Irene St	1	63	54	40	47	47	47	45	45	45	41	41	41	47	47	47

ID	Address	Catchment	NML			Water, dBA, LAeq(15min)			Comms, dBA, LAeq(15min)			Gas, dBA, LAeq(15min)			Power, dBA, LAeq(15min)		
			Day	Evening	Night	Day	Evening	Night	Day	Evening	Night	Day	Evening	Night	Day	Evening	Night
5129_A	14 Irene St	1	64	55	49	47	47	47	45	45	45	41	41	41	47	47	47
5130_A	16 Irene St	1	64	55	49	47	47	47	45	45	45	40	40	40	46	46	46
5131_A	18 Irene St	1	58	54	49	46	46	46	44	44	44	40	40	40	46	46	46
5132_A	20 Irene St	1	63	54	40	46	46	46	42	42	42	39	39	39	45	45	45
5133_A	9 Christine St	1	58	53	46	48	48	48	46	46	46	42	42	42	48	48	48
5134_A	11 Christine St	1	58	53	46	47	47	47	45	45	45	41	41	41	47	47	47
5135_A	13 Christine St	1	63	54	40	47	47	47	45	45	45	41	41	41	47	47	47
5136_A	15 Christine St	1	64	55	49	46	46	46	44	44	44	41	41	41	46	46	46
5137_A	17 Christine St	1	64	55	49	45	45	45	45	45	45	40	40	40	45	45	45
5138_A	19 Christine St	1	64	55	49	45	45	45	44	44	44	40	40	40	45	45	45
5139_A	21 Christine St	1	64	55	49	44	44	44	44	44	44	40	40	40	44	44	44
5140_A	12 Christine St	1	63	54	40	48	48	48	46	46	46	42	42	42	48	48	48
5141_A	14 Christine St	1	58	53	46	47	47	47	45	45	45	39	39	39	47	47	47
5142_A	16 Christine St	1	58	54	49	47	47	47	45	45	45	40	40	40	47	47	47
5143_A	18 Christine St	1	63	54	40	46	46	46	45	45	45	41	41	41	46	46	46
5144_A	20 Christine St	1	58	53	46	47	47	47	45	45	45	41	41	41	46	46	46
5145_A	22 Christine St	1	58	53	46	45	45	45	44	44	44	41	41	41	44	44	44
5146_A	11A Tania Ave	1	58	53	46	51	51	51	51	51	51	47	47	47	51	51	51
5147_A	13 Tania Ave	1	58	53	46	49	49	49	50	50	50	46	46	46	50	50	50
5148_A	15 Tania Ave	1	63	54	40	47	47	47	48	48	48	43	43	43	47	47	47
5149_A	17 Tania Ave	1	63	54	40	46	46	46	47	47	47	43	43	43	46	46	46
5150_A	19 Tania Ave	1	63	54	40	46	46	46	46	46	46	43	43	43	47	47	47
5151_A	21 Tania Ave	1	58	53	46	46	46	46	46	46	46	43	43	43	47	47	47
5152_A	12 Tania Ave	5	63	54	40	51	51	51	52	52	52	49	49	49	52	52	52
5153_A	14 Tania Ave	5	58	54	49	45	45	45	43	43	43	41	41	41	45	45	45
5154_A	16 Tania Ave	5	64	55	49	47	47	47	52	52	52	47	47	47	49	49	49
5155_A	18 Tania Ave	5	63	54	40	42	42	42	40	40	40	38	38	38	42	42	42
5156_A	20 Tania Ave	5	63	54	40	45	45	45	43	43	43	38	38	38	45	45	45
5157_A	22 Tania Ave	5	63	54	40	45	45	45	43	43	43	42	42	42	45	45	45
5158_A	24 Tania Ave	5	63	54	40	45	45	45	44	44	44	42	42	42	45	45	45
5159_A	26 Tania Ave	5	70	-	-	45	45	45	43	43	43	43	43	43	45	45	45
5160_A	28 Tania Ave	5	70	-	-	44	44	44	42	42	42	40	40	40	44	44	44
5161_A	30 Tania Ave	5	70	-	-	43	43	43	43	43	43	38	38	38	43	43	43
5162_A	32 Tania Ave	5	63	54	40	41	41	41	39	39	39	38	38	38	41	41	41
5163_A	34 Tania Ave	5	64	55	49	42	42	42	40	40	40	39	39	39	42	42	42
5164_A	36 Tania Ave	5	64	55	49	43	43	43	40	40	40	39	39	39	43	43	43
5165_A	38 Tania Ave	5	64	55	49	44	44	44	40	40	40	38	38	38	44	44	44



ID	Address	Catchment	NML			Water, dBA, LAeq(15min)			Comms, dBA, LAeq(15min)			Gas, dBA, LAeq(15min)			Power, dBA, LAeq(15min)		
			Day	Evening	Night	Day	Evening	Night	Day	Evening	Night	Day	Evening	Night	Day	Evening	Night
5166_A	118 Fragar Rd	5	58	53	46	43	43	43	41	41	41	38	38	38	43	43	43
5167_A	120 Fragar Rd	5	58	53	46	43	43	43	41	41	41	38	38	38	43	43	43
5168_A	122 Fragar Rd	5	62	54	43	43	43	43	41	41	41	38	38	38	42	42	42
5169_A	126 Fragar Rd	5	62	54	43	43	43	43	43	43	43	40	40	40	43	43	43
5170_A	128 Fragar Rd	5	58	53	46	40	40	40	39	39	39	38	38	38	40	40	40
5171_A	1 Oberon Cres	5	63	54	40	48	48	48	45	45	45	44	44	44	48	48	48
5172_A	3 Oberon Cres	5	63	54	40	48	48	48	46	46	46	44	44	44	48	48	48
5173_A	1 Wardell Dr	5	58	53	46	43	43	43	42	42	42	40	40	40	43	43	43
5174_A	132 Fragar Rd	5	63	54	40	43	43	43	42	42	42	40	40	40	44	44	44
5175_A	134 Fragar Rd	5	58	53	46	43	43	43	42	42	42	40	40	40	43	43	43
5176_A	136 Fragar Rd	5	58	53	46	43	43	43	42	42	42	41	41	41	43	43	43
5177_A	138 Fragar Rd	5	58	53	46	43	43	43	42	42	42	41	41	41	44	44	44
5178_A	140 Fragar Rd	5	63	54	40	43	43	43	42	42	42	40	40	40	43	43	43
5179_A	142 Fragar Rd	5	58	53	46	44	44	44	42	42	42	42	42	42	44	44	44
5180_A	144 Fragar Rd	5	63	54	40	44	44	44	43	43	43	42	42	42	44	44	44
5181_A	146 Fragar Rd	5	58	53	46	43	43	43	43	43	43	42	42	42	43	43	43
5182_A	1 Gloria Pl	5	58	53	46	42	42	42	42	42	42	42	42	42	42	42	42
5183_A	13 Gloria Pl	5	58	54	49	41	41	41	41	41	41	43	43	43	41	41	41
5184_A	15 Gloria Pl	5	63	54	40	41	41	41	40	40	40	42	42	42	40	40	40
5185_A	14 Gloria Pl	5	58	54	49	41	41	41	40	40	40	42	42	42	41	41	41
5186_A	12 Gloria Pl	5	64	55	49	42	42	42	42	42	42	43	43	43	42	42	42
5187_A	11 Gloria Pl	5	64	55	49	43	43	43	42	42	42	44	44	44	43	43	43
5188_A	10 Gloria Pl	5	64	55	49	45	45	45	45	45	45	45	45	45	45	45	45
5189_A	9 Gloria Pl	5	58	53	46	46	46	46	46	46	46	46	46	46	46	46	46
5190_A	8 Gloria Pl	5	63	51	40	46	46	46	46	46	46	45	45	45	46	46	46
5191_A	7 Gloria Pl	5	64	55	49	45	45	45	44	44	44	43	43	43	45	45	45
5192_A	61 Gloria Pl	5	64	55	49	45	45	45	44	44	44	43	43	43	45	45	45
5193_A	2 Gloria Pl	5	-	-	-	43	43	43	43	43	43	43	43	43	44	44	44
5194_A	3 Gloria Pl	5	58	54	49	45	45	45	43	43	43	44	44	44	45	45	45
5195_A	4 Gloria Pl	5	64	55	49	44	44	44	44	44	44	44	44	44	44	44	44
5196_A	3 Wardell Dr	5	58	53	46	43	43	43	42	42	42	40	40	40	43	43	43
5197_A	5 Wardell Dr	5	63	54	40	44	44	44	42	42	42	41	41	41	44	44	44
5198_A	7 Wardell Dr	5	63	54	40	45	45	45	45	45	45	43	43	43	46	46	46
5199_A	3 Miranda St	5	64	55	49	43	43	43	43	43	43	41	41	41	43	43	43
5200_A	5 Miranda St	5	63	54	40	44	44	44	43	43	43	42	42	42	44	44	44
5201_A	7 Miranda St	5	58	53	46	43	43	43	42	42	42	40	40	40	43	43	43
5202_A	9 Miranda St	5	58	53	46	43	43	43	42	42	42	40	40	40	43	43	43

ID	Address	Catchment	NML			Water, dBA, LAeq(15min)			Comms, dBA, LAeq(15min)			Gas, dBA, LAeq(15min)			Power, dBA, LAeq(15min)		
			Day	Evening	Night	Day	Evening	Night	Day	Evening	Night	Day	Evening	Night	Day	Evening	Night
5203_A	11 Miranda St	5	63	54	40	43	43	43	43	43	43	42	42	42	44	44	44
5204_A	13 Miranda St	5	64	55	49	44	44	44	43	43	43	43	43	43	44	44	44
5205_A	15 Miranda St	5	64	55	49	43	43	43	43	43	43	43	43	43	43	43	43
5206_A	17 Miranda St	5	63	54	40	44	44	44	43	43	43	41	41	41	44	44	44
5207_A	19 Miranda St	5	58	53	46	45	45	45	44	44	44	42	42	42	45	45	45
5208_A	21 Miranda St	5	58	53	46	44	44	44	44	44	44	43	43	43	45	45	45
5209_A	23 Miranda St	5	58	53	46	45	45	45	44	44	44	43	43	43	45	45	45
5210_A	25 Miranda St	5	63	54	40	44	44	44	45	45	45	43	43	43	45	45	45
5211_A	27 Miranda St	5	63	54	40	46	46	46	46	46	46	45	45	45	46	46	46
5212_A	29 Miranda St	5	63	54	40	47	47	47	46	46	46	46	46	46	47	47	47
5213_A	22 Miranda St	5	58	54	49	45	45	45	45	45	45	44	44	44	46	46	46
5214_A	20 Miranda St	5	58	53	46	45	45	45	45	45	45	44	44	44	46	46	46
5215_A	18 Miranda St	5	64	55	49	45	45	45	44	44	44	44	44	44	45	45	45
5216_A	16 Miranda St	5	64	55	49	44	44	44	44	44	44	43	43	43	45	45	45
5217_A	14 Miranda St	5	64	55	49	45	45	45	44	44	44	43	43	43	45	45	45
5218_A	12 Miranda St	5	63	54	40	44	44	44	43	43	43	42	42	42	44	44	44
5219_A	10 Miranda St	5	63	54	40	44	44	44	44	44	44	42	42	42	44	44	44
5220_A	8 Miranda St	5	63	54	40	44	44	44	43	43	43	42	42	42	44	44	44
5221_A	6 Miranda St	5	63	51	40	44	44	44	43	43	43	41	41	41	44	44	44
5222_A	4 Miranda St	5	63	51	40	46	46	46	44	44	44	42	42	42	46	46	46
5223_A	2 Miranda St	5	58	53	46	46	46	46	43	43	43	43	43	43	46	46	46
5224_A	11 Wardell Dr	5	64	55	49	44	44	44	43	43	43	41	41	41	44	44	44
5225_A	13 Wardell Dr	5	64	55	49	44	44	44	44	44	44	41	41	41	44	44	44
5226_A	15 Wardell Dr	5	58	53	46	45	45	45	44	44	44	42	42	42	45	45	45
5227_A	17 Wardell Dr	5	64	55	49	45	45	45	44	44	44	42	42	42	45	45	45
5228_A	19 Wardell Dr	5	70	-	-	44	44	44	44	44	44	42	42	42	44	44	44
5229_A	21 Wardell Dr	5	58	54	49	44	44	44	44	44	44	42	42	42	44	44	44
5230_A	23 Wardell Dr	5	-	-	-	45	45	45	46	46	46	44	44	44	46	46	46
5231_A	25 Wardell Dr	5	63	54	40	45	45	45	45	45	45	43	43	43	45	45	45
5232_A	5 Butler Cr	1	63	54	40	61	61	61	<35	<35	<35	<35	<35	<35	51	51	51
5233_A	5 Hoyle Pl	5	58	53	46	37	37	37	37	37	37	<35	<35	<35	37	37	37
5234_A	15 Lindsay Cr	5	58	53	46	37	37	37	37	37	37	35	35	35	37	37	37
5235_A	11 Gemini Cl	5	63	54	40	39	39	39	38	38	38	43	43	43	39	39	39
5236_A	9 Gemini Cl	5	58	53	46	39	39	39	38	38	38	44	44	44	39	39	39
5237_A	5 Gemini Cl	5	58	53	46	40	40	40	39	39	39	44	44	44	40	40	40
5238_A	6 Gemini Cl	5	63	54	40	40	40	40	39	39	39	45	45	45	40	40	40
5239_A	29 Bayley Rd	5	64	55	49	39	39	39	38	38	38	39	39	39	38	38	38

ID	Address	Catchment	NML			Water, dBA, LAeq(15min)			Comms, dBA, LAeq(15min)			Gas, dBA, LAeq(15min)			Power, dBA, LAeq(15min)		
			Day	Evening	Night	Day	Evening	Night	Day	Evening	Night	Day	Evening	Night	Day	Evening	Night
5240_A	28 Bayley Rd	5	58	54	49	37	37	37	36	36	36	37	37	37	37	37	37
5241_A	30 Bayley Rd	5	64	55	49	38	38	38	37	37	37	37	37	37	37	37	37
5242_A	32 Bayley Rd	5	64	55	49	37	37	37	36	36	36	37	37	37	37	37	37
5243_A	34 Bayley Rd	5	58	53	46	37	37	37	37	37	37	37	37	37	37	37	37
5244_A	36 Bayley Rd	5	64	55	49	38	38	38	37	37	37	38	38	38	37	37	37
5245_A	38 Bayley Rd	5	64	55	49	38	38	38	37	37	37	38	38	38	37	37	37
5246_A	40 Bayley Rd	5	64	55	49	38	38	38	37	37	37	38	38	38	37	37	37
5247_A	42 Bayley Rd	5	63	54	40	38	38	38	38	38	38	38	38	38	38	38	38
5248_A	44 Bayley Rd	5	63	54	40	39	39	39	38	38	38	38	38	38	38	38	38
5249_A	31 Bayley Rd	5	63	54	40	39	39	39	38	38	38	42	42	42	38	38	38
5250_A	33 Bayley Rd	5	63	54	40	39	39	39	38	38	38	42	42	42	39	39	39
5251_A	46 Bayley Rd	5	63	54	40	39	39	39	38	38	38	42	42	42	38	38	38
5252_A	3 Gemini Cl	5	63	54	40	39	39	39	38	38	38	43	43	43	39	39	39
5253_A	2 Gemini Cl	5	63	54	40	40	40	40	39	39	39	43	43	43	39	39	39
5254_A	4 Gemini Cl	5	58	53	46	40	40	40	39	39	39	40	40	40	40	40	40
5255_A	7 Gemini Cl	5	62	54	43	40	40	40	39	39	39	43	43	43	39	39	39
5256_A	8 Gemini Cl	5	62	54	43	40	40	40	39	39	39	45	45	45	39	39	39
5257_A	10 Gemini Cl	5	63	54	40	39	39	39	38	38	38	43	43	43	39	39	39
5258_A	11 Lindsay Cr	5	64	55	49	37	37	37	36	36	36	35	35	35	36	36	36
5259_A	13 Lindsay Cr	5	64	55	49	37	37	37	36	36	36	36	36	36	37	37	37
5260_A	17 Lindsay Cr	5	58	54	49	38	38	38	37	37	37	36	36	36	37	37	37
5261_A	19 Lindsay Cr	5	58	54	49	37	37	37	37	37	37	39	39	39	37	37	37
5262_A	21 Lindsay Cr	5	63	54	40	38	38	38	37	37	37	39	39	39	37	37	37
5263_A	23 Lindsay Cr	5	58	53	46	38	38	38	37	37	37	40	40	40	38	38	38
5264_A	25 Lindsay Cr	5	63	54	40	38	38	38	37	37	37	41	41	41	38	38	38
5265_A	24 Lindsay Cr	5	64	55	49	38	38	38	37	37	37	38	38	38	37	37	37
5266_A	22 Lindsay Cr	5	58	53	46	38	38	38	37	37	37	38	38	38	37	37	37
5267_A	20 Lindsay Cr	5	58	53	46	38	38	38	37	37	37	36	36	36	37	37	37
5268_A	18 Lindsay Cr	5	64	55	49	38	38	38	37	37	37	37	37	37	37	37	37
5269_A	16 Lindsay Cr	5	63	54	40	38	38	38	37	37	37	38	38	38	37	37	37
5270_A	14 Lindsay Cr	5	58	53	46	37	37	37	36	36	36	37	37	37	37	37	37
5271_A	12 Lindsay Cr	5	58	54	49	37	37	37	36	36	36	36	36	36	36	36	36
5273_A	13 Tuscany Gr	5	63	54	40	39	39	39	39	39	39	40	40	40	39	39	39
5274_A	17 Tuscany Gr	5	63	54	40	40	40	40	39	39	39	42	42	42	40	40	40
5275_A	19 Tuscany Gr	5	58	53	46	40	40	40	40	40	40	41	41	41	40	40	40
5276_A	22 Tuscany Gr	5	58	53	46	41	41	41	40	40	40	45	45	45	41	41	41
5277_A	21 Tuscany Gr	5	63	54	40	41	41	41	40	40	40	47	47	47	40	40	40

ID	Address	Catchment	NML			Water, dBA, LAeq(15min)			Comms, dBA, LAeq(15min)			Gas, dBA, LAeq(15min)			Power, dBA, LAeq(15min)		
			Day	Evening	Night	Day	Evening	Night	Day	Evening	Night	Day	Evening	Night	Day	Evening	Night
5278_A	20 Tuscany Gr	5	63	54	40	40	40	40	40	40	40	43	43	43	40	40	40
5279_A	18 Tuscany Gr	5	58	53	46	40	40	40	40	40	40	40	40	40	40	40	40
5280_A	16 Tuscany Gr	5	64	55	49	40	40	40	40	40	40	42	42	42	40	40	40
5281_A	15 Tuscany Gr	5	63	54	40	39	39	39	38	38	38	43	43	43	39	39	39
5282_A	14 Tuscany Gr	5	63	54	40	39	39	39	38	38	38	40	40	40	39	39	39
5283_A	12 Tuscany Gr	5	64	55	49	39	39	39	39	39	39	40	40	40	39	39	39
5284_A	11 Tuscany Gr	5	-	-	-	39	39	39	38	38	38	40	40	40	39	39	39
5285_A	10 Tuscany Gr	5	63	54	40	39	39	39	38	38	38	40	40	40	39	39	39
5286_A	9 Tuscany Gr	5	63	54	40	40	40	40	39	39	39	40	40	40	39	39	39
5287_A	8 Tuscany Gr	5	63	54	40	40	40	40	39	39	39	41	41	41	40	40	40
5288_A	7 Tuscany Gr	5	58	53	46	40	40	40	39	39	39	41	41	41	40	40	40
5289_A	6 Tuscany Gr	5	63	54	40	40	40	40	40	40	40	46	46	46	40	40	40
5290_A	5 Tuscany Gr	5	58	54	49	40	40	40	39	39	39	47	47	47	40	40	40
5291_A	153 Fragar Rd	5	64	55	49	41	41	41	40	40	40	41	41	41	41	41	41
5292_A	149 Fragar Rd	5	64	55	49	42	42	42	41	41	41	42	42	42	42	42	42
5293_A	147 Fragar Rd	5	63	51	40	42	42	42	42	42	42	41	41	41	42	42	42
5294_A	145 Fragar Rd	5	63	51	40	42	42	42	42	42	42	41	41	41	42	42	42
5295_A	143 Fragar Rd	5	63	51	40	42	42	42	42	42	42	41	41	41	43	43	43
5296_A	141 Fragar Rd	5	63	51	40	43	43	43	43	43	43	42	42	42	43	43	43
5297_A	139 Fragar Rd	5	64	55	49	43	43	43	42	42	42	42	42	42	43	43	43
5298_A	137 Fragar Rd	5	58	53	46	42	42	42	42	42	42	41	41	41	43	43	43
5299_A	135 Fragar Rd	5	58	53	46	43	43	43	41	41	41	40	40	40	43	43	43
5300_A	133 Fragar Rd	5	63	54	40	43	43	43	40	40	40	40	40	40	43	43	43
5301_A	131 Fragar Rd	5	63	54	40	42	42	42	40	40	40	39	39	39	42	42	42
5302_A	129 Fragar Rd	5	64	55	49	42	42	42	40	40	40	39	39	39	42	42	42
5303_A	127 Fragar Rd	5	58	53	46	44	44	44	43	43	43	40	40	40	44	44	44
5304_A	125 Fragar Rd	5	58	54	49	41	41	41	40	40	40	38	38	38	41	41	41
5305_A	2 Single Rd	5	63	54	40	42	42	42	42	42	42	39	39	39	42	42	42
5306_A	4 Single Rd	5	63	54	40	41	41	41	40	40	40	38	38	38	41	41	41
5307_A	6 Single Rd	5	63	54	40	40	40	40	39	39	39	38	38	38	41	41	41
5310_A	46 Nash St	5	58	53	46	42	42	42	40	40	40	40	40	40	42	42	42
5311_A	48 Nash St	5	63	54	40	42	42	42	41	41	41	40	40	40	43	43	43
5312_A	50 Nash St	5	64	55	49	42	42	42	42	42	42	40	40	40	42	42	42
5313_A	52 Nash St	5	64	55	49	42	42	42	43	43	43	42	42	42	43	43	43
5314_A	54 Nash St	5	64	55	49	42	42	42	42	42	42	42	42	42	43	43	43
5315_A	56 Nash St	5	63	54	40	42	42	42	42	42	42	42	42	42	42	42	42
5316_A	56 Nash St	5	58	53	46	41	41	41	42	42	42	41	41	41	42	42	42

ID	Address	Catchment	NML			Water, dBA, LAeq(15min)			Comms, dBA, LAeq(15min)			Gas, dBA, LAeq(15min)			Power, dBA, LAeq(15min)		
			Day	Evening	Night	Day	Evening	Night	Day	Evening	Night	Day	Evening	Night	Day	Evening	Night
5317_A	60 Nash St	5	58	54	49	41	41	41	41	41	41	41	41	41	42	42	42
5318_A	62 Nash St	5	58	53	46	41	41	41	40	40	40	41	41	41	41	41	41
5319_A	64 Nash St	5	58	53	46	40	40	40	40	40	40	39	39	39	40	40	40
5320_A	66 Nash St	5	-	-	-	40	40	40	39	39	39	39	39	39	40	40	40
5321_A	151 Fragar Rd	5	63	54	40	41	41	41	40	40	40	42	42	42	41	41	41
5322_A	41 Maxwell St	5	63	54	40	42	42	42	41	41	41	38	38	38	42	42	42
5323_A	123 Fragar Rd	5	63	54	40	42	42	42	40	40	40	38	38	38	42	42	42
5324_A	121 Fragar Rd	5	63	54	40	42	42	42	41	41	41	38	38	38	42	42	42
5325_A	119 Fragar Rd	5	63	54	40	42	42	42	40	40	40	38	38	38	42	42	42
5326_A	117 Fragar Rd	1	63	54	40	42	42	42	41	41	41	37	37	37	42	42	42
5327_A	115 Fragar Rd	1	63	54	40	42	42	42	39	39	39	37	37	37	42	42	42
5328_A	113 Fragar Rd	1	58	54	49	42	42	42	40	40	40	36	36	36	41	41	41
5329_A	111 Fragar Rd	1	64	55	49	42	42	42	40	40	40	37	37	37	41	41	41
5330_A	109 Fragar Rd	1	64	55	49	41	41	41	40	40	40	36	36	36	41	41	41
5331_A	107 Fragar Rd	1	64	55	49	41	41	41	40	40	40	36	36	36	41	41	41
5332_A	105 Fragar Rd	1	63	54	40	41	41	41	40	40	40	36	36	36	41	41	41
5333_A	106 Fragar Rd	1	63	54	40	42	42	42	42	42	42	38	38	38	42	42	42
5334_A	95 Fragar Rd	1	63	54	40	43	43	43	39	39	39	36	36	36	42	42	42
5335_A	99 Fragar Rd	1	63	54	40	42	42	42	40	40	40	36	36	36	42	42	42
5336_A	97 Fragar Rd	1	63	54	40	43	43	43	39	39	39	36	36	36	42	42	42
5337_A	101 Fragar Rd	1	63	54	40	42	42	42	40	40	40	36	36	36	41	41	41
5338_A	1 Fletcher St	1	63	54	40	42	42	42	40	40	40	36	36	36	42	42	42
5339_A	88 Fragar Rd	1	63	54	40	43	43	43	39	39	39	36	36	36	43	43	43
5340_A	86 Fragar Rd	1	63	54	40	43	43	43	39	39	39	36	36	36	42	42	42
5341_A	84 Fragar Rd	1	63	54	40	44	44	44	39	39	39	36	36	36	43	43	43
5342_A	90 Fragar Rd	1	63	54	40	43	43	43	40	40	40	36	36	36	43	43	43
5343_A	92 Fragar Rd	1	64	55	49	43	43	43	39	39	39	36	36	36	42	42	42
5344_A	94 Fragar Rd	1	64	55	49	43	43	43	41	41	41	36	36	36	42	42	42
5345_A	96 Fragar Rd	1	64	55	49	43	43	43	41	41	41	37	37	37	42	42	42
5346_A	98 Fragar Rd	1	58	53	46	43	43	43	41	41	41	37	37	37	43	43	43
5347_A	100 Fragar Rd	1	63	54	40	43	43	43	41	41	41	37	37	37	42	42	42
5348_A	102 Fragar Rd	1	63	54	40	43	43	43	41	41	41	37	37	37	42	42	42
5349_A	104 Fragar Rd	1	63	54	40	42	42	42	41	41	41	38	38	38	42	42	42
5350_A	108 Fragar Rd	1	58	53	46	43	43	43	42	42	42	38	38	38	42	42	42
5351_A	110 Fragar Rd	1	63	54	40	42	42	42	42	42	42	38	38	38	42	42	42
5352_A	112 Fragar Rd	1	63	54	40	43	43	43	42	42	42	38	38	38	43	43	43
5353_A	114 Fragar Rd	1	58	53	46	43	43	43	42	42	42	38	38	38	43	43	43

ID	Address	Catchment	NML			Water, dBA, LAeq(15min)			Comms, dBA, LAeq(15min)			Gas, dBA, LAeq(15min)			Power, dBA, LAeq(15min)		
			Day	Evening	Night	Day	Evening	Night	Day	Evening	Night	Day	Evening	Night	Day	Evening	Night
5354_A	116 Fragar Rd	1	58	53	46	42	42	42	41	41	41	38	38	38	42	42	42
5355_A	87 Fragar Rd	1	64	55	49	43	43	43	39	39	39	<35	<35	<35	42	42	42
5356_A	75 Fragar Rd	1	64	55	49	44	44	44	38	38	38	<35	<35	<35	43	43	43
5357_A	91 Fragar Rd	1	64	55	49	43	43	43	37	37	37	<35	<35	<35	42	42	42
5358_A	89 Fragar Rd	1	63	54	40	43	43	43	39	39	39	<35	<35	<35	42	42	42
5359_A	85 Fragar Rd	1	63	54	40	44	44	44	39	39	39	<35	<35	<35	43	43	43
5360_A	83 Fragar Rd	1	63	51	40	44	44	44	38	38	38	<35	<35	<35	43	43	43
5361_A	81 Fragar Rd	1	64	55	49	44	44	44	38	38	38	<35	<35	<35	43	43	43
5362_A	79 Fragar Rd	1	58	53	46	44	44	44	38	38	38	<35	<35	<35	43	43	43
5363_A	77 Fragar Rd	1	63	54	40	44	44	44	38	38	38	<35	<35	<35	43	43	43
5364_A	73 Fragar Rd	1	64	55	49	45	45	45	39	39	39	<35	<35	<35	45	45	45
5365_A	71 Fragar Rd	1	58	53	46	45	45	45	36	36	36	<35	<35	<35	45	45	45
5366_A	69 Fragar Rd	1	64	55	49	45	45	45	36	36	36	<35	<35	<35	45	45	45
5367_A	27 Hilliger Rd	1	63	54	40	43	43	43	40	40	40	36	36	36	43	43	43
5368_A	23 Hilliger Rd	1	58	54	49	43	43	43	40	40	40	37	37	37	43	43	43
5369_A	1 Hilliger Rd	1	58	53	46	42	42	42	42	42	42	39	39	39	42	42	42
5370_A	3 Hilliger Rd	1	58	53	46	43	43	43	42	42	42	39	39	39	43	43	43
5371_A	5 Hilliger Rd	1	58	53	46	43	43	43	43	43	43	39	39	39	43	43	43
5372_A	7 Hilliger Rd	1	63	54	40	43	43	43	43	43	43	38	38	38	43	43	43
5373_A	9 Hilliger Rd	1	63	54	40	43	43	43	42	42	42	39	39	39	43	43	43
5374_A	11 Hilliger Rd	1	63	54	40	43	43	43	42	42	42	38	38	38	43	43	43
5375_A	13 Hilliger Rd	1	58	54	49	43	43	43	42	42	42	38	38	38	43	43	43
5376_A	15 Hilliger Rd	1	64	55	49	43	43	43	42	42	42	38	38	38	43	43	43
5377_A	17 Hilliger Rd	1	64	55	49	43	43	43	42	42	42	38	38	38	43	43	43
5378_A	30 Irene St	1	64	55	49	44	44	44	42	42	42	39	39	39	44	44	44
5379_A	12 Hilliger Rd	1	64	55	49	44	44	44	41	41	41	37	37	37	44	44	44
5380_A	14 Hilliger Rd	1	70	-	-	44	44	44	41	41	41	37	37	37	43	43	43
5381_A	37 Hilliger Rd	1	58	53	46	45	45	45	43	43	43	37	37	37	44	44	44
5382_A	35 Hilliger Rd	1	58	53	46	45	45	45	42	42	42	36	36	36	44	44	44
5383_A	33 Hilliger Rd	1	58	53	46	45	45	45	40	40	40	36	36	36	44	44	44
5384_A	31 Hilliger Rd	1	63	54	40	44	44	44	41	41	41	36	36	36	43	43	43
5385_A	29 Hilliger Rd	1	63	54	40	44	44	44	40	40	40	37	37	37	43	43	43
5386_A	25 Hilliger Rd	1	58	53	46	44	44	44	41	41	41	37	37	37	43	43	43
5387_A	19 Irene St	1	58	53	46	44	44	44	42	42	42	39	39	39	44	44	44
5388_A	21 Irene St	1	58	53	46	44	44	44	42	42	42	38	38	38	44	44	44
5389_A	23 Irene St	1	58	53	46	44	44	44	42	42	42	38	38	38	43	43	43
5390_A	26 Irene St	1	64	55	49	45	45	45	43	43	43	39	39	39	44	44	44

ID	Address	Catchment	NML			Water, dBA, LAeq(15min)			Comms, dBA, LAeq(15min)			Gas, dBA, LAeq(15min)			Power, dBA, LAeq(15min)		
			Day	Evening	Night	Day	Evening	Night	Day	Evening	Night	Day	Evening	Night	Day	Evening	Night
5391_A	28 Irene St	1	58	54	49	44	44	44	43	43	43	39	39	39	44	44	44
5392_A	27 Christine St_1	1	64	55	49	44	44	44	43	43	43	39	39	39	44	44	44
5393_A	27 Christine St_2	1	64	55	49	44	44	44	43	43	43	39	39	39	44	44	44
5394_A	25 Christine St	1	70	-	-	44	44	44	42	42	42	40	40	40	44	44	44
5395_A	23 Christine St	1	63	51	40	44	44	44	42	42	42	40	40	40	44	44	44
5396_A	24 Christine St	1	63	51	40	46	46	46	45	45	45	42	42	42	46	46	46
5397_A	26 Christine St	1	63	51	40	45	45	45	41	41	41	40	40	40	45	45	45
5398_A	28 Christine St	1	64	55	49	44	44	44	42	42	42	40	40	40	44	44	44
5399_A	30 Christine St	1	58	53	46	44	44	44	42	42	42	40	40	40	44	44	44
5400_A	23 Tania Ave	1	58	53	46	46	46	46	45	45	45	42	42	42	46	46	46
5401_A	25 Tania Ave	1	63	54	40	44	44	44	45	45	45	42	42	42	45	45	45
5402_A	27 Tania Ave	1	63	54	40	44	44	44	44	44	44	41	41	41	45	45	45
5403_A	29 Tania Ave	1	58	53	46	44	44	44	44	44	44	41	41	41	44	44	44
5404_A	21 Hilliger Rd	1	64	55	49	43	43	43	41	41	41	37	37	37	43	43	43
5405_A	19 Hilliger Rd	1	58	54	49	43	43	43	41	41	41	37	37	37	43	43	43
5406_A	14 Greenway Dr	1	58	53	46	39	39	39	37	37	37	<35	<35	<35	38	38	38
5407_A	10 Greenway Dr	1	63	54	40	39	39	39	37	37	37	<35	<35	<35	39	39	39
5408_A	8 Greenway Dr	1	63	54	40	40	40	40	38	38	38	<35	<35	<35	39	39	39
5409_A	6 Greenway Dr	1	63	54	40	40	40	40	38	38	38	<35	<35	<35	39	39	39
5410_A	4 Greenway Dr	1	63	54	40	40	40	40	37	37	37	<35	<35	<35	39	39	39
5411_A	2 Greenway Dr	1	63	54	40	40	40	40	38	38	38	<35	<35	<35	40	40	40
5412_A	9 Fletcher St	1	63	54	40	40	40	40	37	37	37	<35	<35	<35	39	39	39
5413_A	7 Fletcher St	1	63	54	40	41	41	41	38	38	38	<35	<35	<35	40	40	40
5414_A	5 Fletcher St	1	63	54	40	41	41	41	40	40	40	36	36	36	41	41	41
5415_A	3 Fletcher St	1	63	54	40	42	42	42	40	40	40	36	36	36	41	41	41
5416_A	4 Fletcher St	1	63	54	40	41	41	41	40	40	40	36	36	36	41	41	41
5417_A	6 Fletcher St	1	63	54	40	41	41	41	39	39	39	35	35	35	40	40	40
5418_A	8 Fletcher St	1	58	53	46	40	40	40	39	39	39	<35	<35	<35	40	40	40
5419_A	10 Fletcher St	1	63	54	40	40	40	40	39	39	39	<35	<35	<35	40	40	40
5420_A	12 Fletcher St	1	58	54	49	41	41	41	39	39	39	<35	<35	<35	40	40	40
5421_A	12 Greenway Dr	1	58	53	46	40	40	40	37	37	37	<35	<35	<35	39	39	39
5422_A	10 Gladwood Ave	1	63	54	40	41	41	41	38	38	38	36	36	36	40	40	40
5423_A	4 Gladwood Ave	1	63	54	40	42	42	42	39	39	39	36	36	36	41	41	41
5424_A	6 Gladwood Ave	1	64	55	49	42	42	42	39	39	39	36	36	36	41	41	41
5425_A	8 Gladwood Ave	1	64	55	49	41	41	41	39	39	39	36	36	36	41	41	41
5426_A	12 Gladwood Ave	1	64	55	49	41	41	41	37	37	37	<35	<35	<35	40	40	40
5427_A	14 Gladwood Ave	1	70	-	-	41	41	41	36	36	36	<35	<35	<35	40	40	40

ID	Address	Catchment	NML			Water, dBA, LAeq(15min)			Comms, dBA, LAeq(15min)			Gas, dBA, LAeq(15min)			Power, dBA, LAeq(15min)		
			Day	Evening	Night	Day	Evening	Night	Day	Evening	Night	Day	Evening	Night	Day	Evening	Night
5428_A	16 Gladswood Ave	1	70	-	-	41	41	41	36	36	36	<35	<35	<35	40	40	40
5429_A	18 Gladswood Ave	1	63	54	40	41	41	41	36	36	36	<35	<35	<35	40	40	40
5430_A	20 Gladswood Ave	1	58	53	46	40	40	40	36	36	36	<35	<35	<35	39	39	39
5431_A	22 Gladswood Ave	1	58	53	46	40	40	40	36	36	36	<35	<35	<35	39	39	39
5432_A	24 Gladswood Ave	1	58	53	46	40	40	40	35	35	35	<35	<35	<35	40	40	40
5433_A	26 Gladswood Ave	1	58	53	46	40	40	40	35	35	35	<35	<35	<35	39	39	39
5434_A	28 Gladswood Ave	1	63	54	40	40	40	40	<35	<35	<35	<35	<35	<35	39	39	39
5435_A	30 Gladswood Ave	1	58	53	46	40	40	40	<35	<35	<35	<35	<35	<35	39	39	39
5436_A	3 Gladswood Ave	1	63	54	40	41	41	41	38	38	38	<35	<35	<35	40	40	40
5437_A	5 Gladswood Ave	1	63	54	40	40	40	40	38	38	38	<35	<35	<35	39	39	39
5438_A	7 Gladswood Ave	1	63	54	40	40	40	40	39	39	39	<35	<35	<35	39	39	39
5439_A	9 Gladswood Ave	1	58	54	49	40	40	40	37	37	37	<35	<35	<35	39	39	39
5440_A	11 Gladswood Ave	1	64	55	49	40	40	40	37	37	37	<35	<35	<35	39	39	39
5441_A	13 Gladswood Ave	1	58	54	49	40	40	40	36	36	36	<35	<35	<35	39	39	39
5442_A	15 Gladswood Ave	1	58	54	49	40	40	40	36	36	36	<35	<35	<35	39	39	39
5443_A	17 Gladswood Ave	1	58	54	49	39	39	39	35	35	35	<35	<35	<35	39	39	39
5444_A	19 Gladswood Ave	1	58	54	49	40	40	40	36	36	36	<35	<35	<35	39	39	39
5445_A	21 Gladswood Ave	1	58	53	46	39	39	39	<35	<35	<35	<35	<35	<35	38	38	38
5446_A	24 Bluegum Ave	1	58	53	46	41	41	41	<35	<35	<35	<35	<35	<35	40	40	40
5447_A	15 Bluegum Ave	1	63	54	40	43	43	43	<35	<35	<35	<35	<35	<35	42	42	42
5448_A	6 Bluegum Ave	1	58	53	46	42	42	42	38	38	38	36	36	36	41	41	41
5449_A	4 Bluegum Ave	1	63	54	40	42	42	42	38	38	38	36	36	36	41	41	41
5450_A	8 Bluegum Ave	1	63	54	40	41	41	41	37	37	37	35	35	35	41	41	41
5451_A	10 Bluegum Ave	1	63	54	40	41	41	41	37	37	37	35	35	35	41	41	41
5452_A	12 Bluegum Ave	1	63	54	40	41	41	41	37	37	37	<35	<35	<35	41	41	41
5453_A	14 Bluegum Ave	1	63	54	40	42	42	42	37	37	37	<35	<35	<35	41	41	41
5454_A	16 Bluegum Ave	1	63	54	40	41	41	41	36	36	36	<35	<35	<35	40	40	40
5455_A	18 Bluegum Ave	1	63	54	40	41	41	41	36	36	36	<35	<35	<35	40	40	40
5456_A	20 Bluegum Ave	1	63	54	40	41	41	41	36	36	36	<35	<35	<35	40	40	40
5457_A	22 Bluegum Ave	1	63	54	40	41	41	41	<35	<35	<35	<35	<35	<35	40	40	40
5458_A	26 Bluegum Ave	1	63	54	40	41	41	41	<35	<35	<35	<35	<35	<35	40	40	40
5459_A	28 Bluegum Ave	1	63	54	40	41	41	41	<35	<35	<35	<35	<35	<35	40	40	40
5460_A	30 Bluegum Ave	1	63	54	40	41	41	41	<35	<35	<35	<35	<35	<35	40	40	40
5461_A	32 Bluegum Ave	1	64	55	49	41	41	41	<35	<35	<35	<35	<35	<35	41	41	41
5462_A	34 Bluegum Ave	1	58	54	49	41	41	41	<35	<35	<35	<35	<35	<35	40	40	40
5463_A	1 Bluegum Ave	1	58	53	46	43	43	43	38	38	38	<35	<35	<35	42	42	42
5464_A	3 Bluegum Ave	1	63	54	40	42	42	42	37	37	37	<35	<35	<35	41	41	41



ID	Address	Catchment	NML			Water, dBA, LAeq(15min)			Comms, dBA, LAeq(15min)			Gas, dBA, LAeq(15min)			Power, dBA, LAeq(15min)		
			Day	Evening	Night	Day	Evening	Night	Day	Evening	Night	Day	Evening	Night	Day	Evening	Night
5465_A	5 Bluegum Ave	1	63	54	40	42	42	42	38	38	38	<35	<35	<35	41	41	41
5466_A	7 Bluegum Ave	1	64	55	49	42	42	42	38	38	38	<35	<35	<35	41	41	41
5467_A	9 Bluegum Ave	1	64	55	49	42	42	42	37	37	37	<35	<35	<35	41	41	41
5468_A	13 Bluegum Ave	1	64	55	49	43	43	43	36	36	36	<35	<35	<35	43	43	43
5469_A	19 Bluegum Ave	1	64	55	49	41	41	41	35	35	35	<35	<35	<35	41	41	41
5470_A	21 Bluegum Ave	1	62	54	43	41	41	41	<35	<35	<35	<35	<35	<35	41	41	41
5471_A	23 Bluegum Ave	1	70	-	-	42	42	42	<35	<35	<35	<35	<35	<35	41	41	41
5472_A	25 Bluegum Ave	1	63	54	40	41	41	41	<35	<35	<35	<35	<35	<35	40	40	40
5473_A	27 Bluegum Ave	1	58	53	46	41	41	41	<35	<35	<35	<35	<35	<35	40	40	40
5474_A	29 Bluegum Ave	1	58	53	46	42	42	42	<35	<35	<35	<35	<35	<35	41	41	41
5475_A	31 Bluegum Ave	1	58	53	46	41	41	41	<35	<35	<35	<35	<35	<35	40	40	40
5476_A	6 Gamenya Ave	1	63	54	40	41	41	41	<35	<35	<35	<35	<35	<35	41	41	41
5477_A	3 Gamenya Ave	1	58	53	46	42	42	42	<35	<35	<35	<35	<35	<35	40	40	40
5478_A	5 Gamenya Ave	1	63	54	40	41	41	41	<35	<35	<35	<35	<35	<35	39	39	39
5479_A	7 Gamenya Ave	1	63	54	40	41	41	41	<35	<35	<35	<35	<35	<35	40	40	40
5480_A	4 Gamenya Ave	1	63	54	40	42	42	42	<35	<35	<35	<35	<35	<35	41	41	41
5481_A	2 Gamenya Ave	1	58	54	49	42	42	42	<35	<35	<35	<35	<35	<35	41	41	41
5482_A	21 Westmont Dr	1	64	55	49	43	43	43	37	37	37	<35	<35	<35	42	42	42
5484_A	16 Westmont Dr	1	58	53	46	44	44	44	38	38	38	<35	<35	<35	43	43	43
5485_A	4 Westmont Dr	1	62	54	43	48	48	48	<35	<35	<35	<35	<35	<35	48	48	48
5486_A	6 Westmont Dr	1	58	53	46	48	48	48	<35	<35	<35	<35	<35	<35	48	48	48
5487_A	8 Westmont Dr	1	58	54	49	48	48	48	<35	<35	<35	<35	<35	<35	48	48	48
5488_A	10 Westmont Dr	1	58	53	46	45	45	45	<35	<35	<35	<35	<35	<35	44	44	44
5489_A	12 Westmont Dr	1	58	53	46	44	44	44	<35	<35	<35	<35	<35	<35	43	43	43
5490_A	14 Westmont Dr	1	63	54	40	44	44	44	36	36	36	<35	<35	<35	43	43	43
5491_A	18 Westmont Dr	1	63	54	40	44	44	44	38	38	38	<35	<35	<35	43	43	43
5492_A	20 Westmont Dr	1	63	54	40	44	44	44	38	38	38	<35	<35	<35	43	43	43
5493_A	22 Westmont Dr	1	64	55	49	43	43	43	37	37	37	<35	<35	<35	42	42	42
5494_A	24 Westmont Dr	1	64	55	49	44	44	44	37	37	37	<35	<35	<35	43	43	43
5495_A	26 Westmont Dr	1	63	54	40	44	44	44	37	37	37	<35	<35	<35	43	43	43
5496_A	28 Westmont Dr	1	64	55	49	44	44	44	38	38	38	<35	<35	<35	43	43	43
5497_A	30 Westmont Dr	1	64	55	49	43	43	43	38	38	38	<35	<35	<35	42	42	42
5498_A	32 Westmont Dr	1	58	53	46	42	42	42	38	38	38	<35	<35	<35	42	42	42
5499_A	27 Westmont Dr	1	63	54	40	43	43	43	37	37	37	<35	<35	<35	42	42	42
5500_A	25 Westmont Dr	1	63	54	40	43	43	43	36	36	36	<35	<35	<35	43	43	43
5501_A	23 Westmont Dr	1	63	54	40	44	44	44	36	36	36	<35	<35	<35	43	43	43
5502_A	19 Westmont Dr	1	63	54	40	43	43	43	37	37	37	<35	<35	<35	42	42	42

ID	Address	Catchment	NML			Water, dBA, LAeq(15min)			Comms, dBA, LAeq(15min)			Gas, dBA, LAeq(15min)			Power, dBA, LAeq(15min)		
			Day	Evening	Night	Day	Evening	Night	Day	Evening	Night	Day	Evening	Night	Day	Evening	Night
5503_A	17 Westmont Dr	1	63	54	40	43	43	43	36	36	36	<35	<35	<35	42	42	42
5504_A	13 Westmont Dr	1	63	54	40	44	44	44	37	37	37	<35	<35	<35	43	43	43
5505_A	11 Westmont Dr	1	63	54	40	44	44	44	<35	<35	<35	<35	<35	<35	43	43	43
5506_A	9 Westmont Dr	1	63	54	40	44	44	44	<35	<35	<35	<35	<35	<35	43	43	43
5507_A	7 Westmont Dr	1	63	54	40	44	44	44	<35	<35	<35	<35	<35	<35	44	44	44
5508_A	5 Westmont Dr	1	63	54	40	44	44	44	<35	<35	<35	<35	<35	<35	44	44	44
5509_A	3 Westmont Dr	1	58	53	46	45	45	45	<35	<35	<35	<35	<35	<35	44	44	44
5510_A	1 Westmont Dr	1	58	54	49	45	45	45	<35	<35	<35	<35	<35	<35	44	44	44
5511_A	12 Aston Ave	1	58	54	49	42	42	42	36	36	36	<35	<35	<35	41	41	41
5512_A	29 Aston Ave	1	58	54	49	43	43	43	<35	<35	<35	<35	<35	<35	42	42	42
5513_A	27 Aston Ave	1	58	54	49	41	41	41	<35	<35	<35	<35	<35	<35	40	40	40
5514_A	25 Aston Ave	1	58	53	46	41	41	41	<35	<35	<35	<35	<35	<35	40	40	40
5515_A	23 Aston Ave	1	63	54	40	42	42	42	<35	<35	<35	<35	<35	<35	40	40	40
5516_A	19 Aston Ave	1	63	54	40	43	43	43	<35	<35	<35	<35	<35	<35	42	42	42
5517_A	17 Aston Ave	1	58	53	46	43	43	43	<35	<35	<35	<35	<35	<35	42	42	42
5518_A	15 Aston Ave	1	63	54	40	42	42	42	<35	<35	<35	<35	<35	<35	41	41	41
5519_A	13 Aston Ave	1	58	54	49	43	43	43	35	35	35	<35	<35	<35	43	43	43
5520_A	11 Aston Ave	1	58	54	49	43	43	43	<35	<35	<35	<35	<35	<35	42	42	42
5521_A	9 Aston Ave	1	63	51	40	42	42	42	36	36	36	<35	<35	<35	42	42	42
5522_A	7 Aston Ave	1	63	51	40	43	43	43	36	36	36	<35	<35	<35	42	42	42
5523_A	5 Aston Ave	1	63	51	40	43	43	43	37	37	37	<35	<35	<35	42	42	42
5524_A	3 Aston Ave	1	63	51	40	43	43	43	37	37	37	<35	<35	<35	42	42	42
5525_A	4 Aston Ave	1	64	55	49	42	42	42	36	36	36	<35	<35	<35	41	41	41
5526_A	6 Aston Ave	1	58	53	46	42	42	42	36	36	36	<35	<35	<35	41	41	41
5527_A	8 Aston Ave	1	63	54	40	42	42	42	36	36	36	<35	<35	<35	41	41	41
5528_A	10 Aston Ave	1	58	53	46	42	42	42	36	36	36	<35	<35	<35	41	41	41
5529_A	14 Aston Ave	1	58	54	49	42	42	42	<35	<35	<35	<35	<35	<35	41	41	41
5530_A	16 Aston Ave	1	58	54	49	42	42	42	<35	<35	<35	<35	<35	<35	41	41	41
5531_A	18 Aston Ave	1	58	53	46	41	41	41	<35	<35	<35	<35	<35	<35	40	40	40
5532_A	22 Aston Ave	1	58	53	46	42	42	42	<35	<35	<35	<35	<35	<35	41	41	41
5533_A	24 Aston Ave	1	63	54	40	42	42	42	<35	<35	<35	<35	<35	<35	42	42	42
5534_A	26 Aston Ave	1	63	54	40	42	42	42	<35	<35	<35	<35	<35	<35	41	41	41
5535_A	4 Treetops Ave	1	63	54	40	47	47	47	35	35	35	<35	<35	<35	46	46	46
5536_A	27 Treetops Ave	1	58	54	49	42	42	42	<35	<35	<35	<35	<35	<35	40	40	40
5537_A	25 Treetops Ave	1	63	54	40	42	42	42	<35	<35	<35	<35	<35	<35	40	40	40
5538_A	21 Treetops Ave	1	63	54	40	43	43	43	<35	<35	<35	<35	<35	<35	41	41	41
5539_A	19 Treetops Ave	1	63	54	40	43	43	43	<35	<35	<35	<35	<35	<35	41	41	41

ID	Address	Catchment	NML			Water, dBA, LAeq(15min)			Comms, dBA, LAeq(15min)			Gas, dBA, LAeq(15min)			Power, dBA, LAeq(15min)		
			Day	Evening	Night	Day	Evening	Night	Day	Evening	Night	Day	Evening	Night	Day	Evening	Night
5540_A	17 Treetops Ave	1	64	55	49	43	43	43	<35	<35	<35	<35	<35	<35	41	41	41
5541_A	17 Treetops Ave	1	64	55	49	44	44	44	<35	<35	<35	<35	<35	<35	42	42	42
5542_A	15 Treetops Ave	1	64	55	49	44	44	44	<35	<35	<35	<35	<35	<35	43	43	43
5543_A	13 Treetops Ave	1	58	53	46	44	44	44	<35	<35	<35	<35	<35	<35	43	43	43
5544_A	6 Treetops Ave	1	70	-	-	47	47	47	<35	<35	<35	<35	<35	<35	47	47	47
5545_A	8 Treetops Ave	1	63	54	40	46	46	46	<35	<35	<35	<35	<35	<35	46	46	46
5546_A	10 Treetops Ave	1	58	53	46	45	45	45	<35	<35	<35	<35	<35	<35	44	44	44
5547_A	12 Treetops Ave	1	58	54	49	44	44	44	<35	<35	<35	<35	<35	<35	43	43	43
5548_A	14 Treetops Ave	1	58	54	49	44	44	44	<35	<35	<35	<35	<35	<35	43	43	43
5549_A	16 Treetops Ave	1	58	53	46	43	43	43	<35	<35	<35	<35	<35	<35	42	42	42
5550_A	18 Treetops Ave	1	63	54	40	43	43	43	<35	<35	<35	<35	<35	<35	42	42	42
5551_A	20 Treetops Ave	1	64	55	49	43	43	43	<35	<35	<35	<35	<35	<35	41	41	41
5552_A	24 Treetops Ave	1	63	54	40	41	41	41	<35	<35	<35	<35	<35	<35	40	40	40
5553_A	26 Treetops Ave	1	63	54	40	41	41	41	<35	<35	<35	<35	<35	<35	40	40	40
5554_A	31 Treetops Ave	1	63	54	40	41	41	41	<35	<35	<35	<35	<35	<35	39	39	39
5555_A	33 Treetops Ave	1	58	54	49	41	41	41	<35	<35	<35	<35	<35	<35	39	39	39
5556_A	8 Opal Cl	1	64	55	49	44	44	44	<35	<35	<35	<35	<35	<35	43	43	43
5557_A	7 Opal Cl	1	70	-	-	43	43	43	<35	<35	<35	<35	<35	<35	43	43	43
5558_A	6 Opal Cl	1	58	53	46	43	43	43	<35	<35	<35	<35	<35	<35	42	42	42
5559_A	5 Opal Cl	1	64	55	49	44	44	44	36	36	36	<35	<35	<35	43	43	43
5560_A	4 Opal Cl	1	58	53	46	44	44	44	<35	<35	<35	<35	<35	<35	43	43	43
5561_A	3 Opal Cl	1	58	53	46	44	44	44	<35	<35	<35	<35	<35	<35	43	43	43
5562_A	2 Opal Cl	1	63	54	40	44	44	44	<35	<35	<35	<35	<35	<35	43	43	43
5563_A	32 Aston Ave	1	58	53	46	41	41	41	<35	<35	<35	<35	<35	<35	40	40	40
5564_A	34 Aston Ave	1	58	54	49	42	42	42	<35	<35	<35	<35	<35	<35	41	41	41
5565_A	9 Timgalen Ave	1	58	54	49	40	40	40	<35	<35	<35	<35	<35	<35	39	39	39
5566_A	7 Timgalen Ave	1	58	54	49	41	41	41	<35	<35	<35	<35	<35	<35	39	39	39
5567_A	5 Timgalen Ave	1	58	53	46	40	40	40	<35	<35	<35	<35	<35	<35	39	39	39
5568_A	3 Timgalen Ave	1	58	53	46	41	41	41	<35	<35	<35	<35	<35	<35	39	39	39
5569_A	4 Timgalen Ave	1	63	54	40	40	40	40	<35	<35	<35	<35	<35	<35	38	38	38
5570_A	2 Timgalen Ave	1	63	54	40	40	40	40	<35	<35	<35	<35	<35	<35	39	39	39
5571_A	149 Smith St_3	1	63	54	40	42	42	42	<35	<35	<35	<35	<35	<35	40	40	40
5572_A	151 Smith St	1	63	54	40	42	42	42	<35	<35	<35	<35	<35	<35	39	39	39
5573_A	176 Smith St	1	58	53	46	42	42	42	<35	<35	<35	<35	<35	<35	39	39	39
5574_A	164 Smith St	1	63	54	40	41	41	41	<35	<35	<35	<35	<35	<35	40	40	40
5575_A	172 Smith St	1	63	54	40	41	41	41	<35	<35	<35	<35	<35	<35	40	40	40
5576_A	170 Smith St	1	63	54	40	42	42	42	<35	<35	<35	<35	<35	<35	40	40	40

ID	Address	Catchment	NML			Water, dBA, LAeq(15min)			Comms, dBA, LAeq(15min)			Gas, dBA, LAeq(15min)			Power, dBA, LAeq(15min)		
			Day	Evening	Night	Day	Evening	Night	Day	Evening	Night	Day	Evening	Night	Day	Evening	Night
5577_A	168 Smith St	1	64	55	49	42	42	42	<35	<35	<35	<35	<35	<35	41	41	41
5578_A	166 Smith St	1	64	55	49	43	43	43	<35	<35	<35	<35	<35	<35	41	41	41
5579_A	164 Smith St	1	64	55	49	44	44	44	<35	<35	<35	<35	<35	<35	42	42	42
5580_A	162 Smith St	1	58	53	46	44	44	44	<35	<35	<35	<35	<35	<35	43	43	43
5581_A	160 Smith St	1	63	54	40	44	44	44	<35	<35	<35	<35	<35	<35	43	43	43
5582_A	158 Smith St	1	58	53	46	44	44	44	<35	<35	<35	<35	<35	<35	43	43	43
5583_A	156 Smith St	1	58	53	46	45	45	45	<35	<35	<35	<35	<35	<35	44	44	44
5584_A	160 Smith St	1	58	54	49	45	45	45	<35	<35	<35	<35	<35	<35	44	44	44
5585_A	131 Smith St	1	58	54	49	45	45	45	<35	<35	<35	<35	<35	<35	44	44	44
5586_A	130 Smith St	1	58	54	49	45	45	45	<35	<35	<35	<35	<35	<35	44	44	44
5587_A	135 Smith St	1	58	54	49	45	45	45	<35	<35	<35	<35	<35	<35	44	44	44
5588_A	137 Smith St	1	58	53	46	45	45	45	<35	<35	<35	<35	<35	<35	43	43	43
5589_A	139 Smith St	1	64	55	49	44	44	44	<35	<35	<35	<35	<35	<35	43	43	43
5590_A	141 Smith St	1	63	54	40	44	44	44	<35	<35	<35	<35	<35	<35	43	43	43
5591_A	143 Smith St	1	58	53	46	43	43	43	<35	<35	<35	<35	<35	<35	42	42	42
5592_A	145 Smith St	1	58	53	46	43	43	43	<35	<35	<35	<35	<35	<35	41	41	41
5593_A	147 Smith St	1	58	54	49	43	43	43	<35	<35	<35	<35	<35	<35	41	41	41
5594_A	6 Penrose Cr	1	-	-	-	43	43	43	<35	<35	<35	<35	<35	<35	41	41	41
5595_A	5 Penrose Cr	1	58	54	49	43	43	43	<35	<35	<35	<35	<35	<35	40	40	40
5596_A	149 Smith St_2	1	64	55	49	43	43	43	<35	<35	<35	<35	<35	<35	40	40	40
5597_A	149 Smith St_1	1	63	54	40	42	42	42	<35	<35	<35	<35	<35	<35	40	40	40
5598_A	12 Penrose Cr	1	63	51	40	44	44	44	<35	<35	<35	<35	<35	<35	41	41	41
5599_A	2 Penrose Cr	1	63	51	40	42	42	42	<35	<35	<35	<35	<35	<35	40	40	40
5600_A	4 Penrose Cr	1	63	51	40	42	42	42	<35	<35	<35	<35	<35	<35	41	41	41
5601_A	8 Penrose Cr	1	64	55	49	44	44	44	<35	<35	<35	<35	<35	<35	41	41	41
5602_A	10 Penrose Cr	1	58	53	46	44	44	44	<35	<35	<35	<35	<35	<35	41	41	41
5603_A	14 Penrose Cr	1	62	54	43	44	44	44	<35	<35	<35	<35	<35	<35	41	41	41
5604_A	16 Penrose Cr	1	58	53	46	44	44	44	<35	<35	<35	<35	<35	<35	40	40	40
5605_A	18 Penrose Cr	1	58	53	46	45	45	45	<35	<35	<35	<35	<35	<35	42	42	42
5606_A	20 Penrose Cr	1	58	54	49	45	45	45	<35	<35	<35	<35	<35	<35	42	42	42
5607_A	22 Penrose Cr	1	58	54	49	45	45	45	<35	<35	<35	<35	<35	<35	40	40	40
5608_A	24 Penrose Cr	1	58	54	49	45	45	45	<35	<35	<35	<35	<35	<35	41	41	41
5609_A	26 Penrose Cr	1	58	54	49	46	46	46	<35	<35	<35	<35	<35	<35	42	42	42
5610_A	28 Penrose Cr	1	58	53	46	46	46	46	<35	<35	<35	<35	<35	<35	42	42	42
5611_A	30 Penrose Cr	1	63	54	40	46	46	46	<35	<35	<35	<35	<35	<35	43	43	43
5612_A	32 Penrose Cr	1	63	54	40	46	46	46	<35	<35	<35	<35	<35	<35	42	42	42
5613_A	34 Penrose Cr	1	58	53	46	47	47	47	<35	<35	<35	<35	<35	<35	41	41	41

ID	Address	Catchment	NML			Water, dBA, LAeq(15min)			Comms, dBA, LAeq(15min)			Gas, dBA, LAeq(15min)			Power, dBA, LAeq(15min)		
			Day	Evening	Night	Day	Evening	Night	Day	Evening	Night	Day	Evening	Night	Day	Evening	Night
5614_A	36 Penrose Cr	1	63	54	40	48	48	48	<35	<35	<35	<35	<35	<35	41	41	41
5615_A	38 Penrose Cr	1	63	54	40	47	47	47	<35	<35	<35	<35	<35	<35	41	41	41
5616_A	40 Penrose Cr	1	63	54	40	48	48	48	<35	<35	<35	<35	<35	<35	40	40	40
5617_A	42 Penrose Cr	1	64	55	49	48	48	48	<35	<35	<35	<35	<35	<35	40	40	40
5618_A	44 Penrose Cr	1	64	55	49	47	47	47	<35	<35	<35	<35	<35	<35	41	41	41
5619_A	46 Penrose Cr	1	58	53	46	46	46	46	<35	<35	<35	<35	<35	<35	40	40	40
5620_A	48 Penrose Cr	1	63	54	40	42	42	42	<35	<35	<35	<35	<35	<35	40	40	40
5621_A	50 Penrose Cr	1	63	54	40	42	42	42	<35	<35	<35	<35	<35	<35	39	39	39
5622_A	52 Penrose Cr	1	58	53	46	41	41	41	<35	<35	<35	<35	<35	<35	38	38	38
5623_A	54 Penrose Cr	1	64	55	49	40	40	40	<35	<35	<35	<35	<35	<35	37	37	37
5624_A	56 Penrose Cr	1	64	55	49	40	40	40	<35	<35	<35	<35	<35	<35	37	37	37
5625_A	58 Penrose Cr	1	58	54	49	40	40	40	<35	<35	<35	<35	<35	<35	37	37	37
5626_A	60 Penrose Cr	1	58	54	49	39	39	39	<35	<35	<35	<35	<35	<35	36	36	36
5627_A	75 Penrose Cr	1	58	54	49	44	44	44	<35	<35	<35	<35	<35	<35	40	40	40
5628_A	73 Penrose Cr	1	58	53	46	44	44	44	<35	<35	<35	<35	<35	<35	39	39	39
5629_A	71 Penrose Cr	1	63	54	40	43	43	43	<35	<35	<35	<35	<35	<35	39	39	39
5630_A	69 Penrose Cr	1	64	55	49	43	43	43	<35	<35	<35	<35	<35	<35	38	38	38
5631_A	67 Penrose Cr	1	58	53	46	40	40	40	<35	<35	<35	<35	<35	<35	38	38	38
5632_A	55 Penrose Cr	1	63	54	40	41	41	41	<35	<35	<35	<35	<35	<35	38	38	38
5633_A	53 Penrose Cr	1	63	54	40	46	46	46	<35	<35	<35	<35	<35	<35	39	39	39
5634_A	37 Penrose Cr	1	63	54	40	45	45	45	<35	<35	<35	<35	<35	<35	40	40	40
5635_A	35 Penrose Cr	1	58	54	49	46	46	46	<35	<35	<35	<35	<35	<35	40	40	40
5636_A	33 Penrose Cr	1	58	54	49	46	46	46	<35	<35	<35	<35	<35	<35	40	40	40
5637_A	31 Penrose Cr	1	63	54	40	46	46	46	<35	<35	<35	<35	<35	<35	40	40	40
5638_A	29 Penrose Cr	1	58	54	49	46	46	46	<35	<35	<35	<35	<35	<35	41	41	41
5639_A	27 Penrose Cr_2	1	64	55	49	46	46	46	<35	<35	<35	<35	<35	<35	42	42	42
5640_A	27 Penrose Cr_1	1	64	55	49	46	46	46	<35	<35	<35	<35	<35	<35	41	41	41
5641_A	25 Penrose Cr	1	63	51	40	45	45	45	<35	<35	<35	<35	<35	<35	40	40	40
5642_A	23 Penrose Cr	1	64	55	49	44	44	44	<35	<35	<35	<35	<35	<35	40	40	40
5643_A	21 Penrose Cr	1	64	55	49	44	44	44	<35	<35	<35	<35	<35	<35	40	40	40
5644_A	19 Penrose Cr	1	58	53	46	44	44	44	<35	<35	<35	<35	<35	<35	40	40	40
5645_A	17 Penrose Cr	1	58	53	46	43	43	43	<35	<35	<35	<35	<35	<35	40	40	40
5646_A	15 Penrose Cr	1	58	53	46	44	44	44	<35	<35	<35	<35	<35	<35	41	41	41
5647_A	Penrith Christian School- Car park_2	11	63	54	40	52	52	52	52	52	52	49	49	49	51	51	51
5648_A	Penrith Christian School- Car park_1	11	63	54	40	52	52	52	52	52	52	49	49	49	51	51	51
5649_A	33 Nash St	5	58	53	46	39	39	39	39	39	39	39	39	39	39	39	39
5650_A	7 Penrose Cr	1	58	54	49	43	43	43	<35	<35	<35	<35	<35	<35	40	40	40

ID	Address	Catchment	NML			Water, dBA, LAeq(15min)			Comms, dBA, LAeq(15min)			Gas, dBA, LAeq(15min)			Power, dBA, LAeq(15min)		
			Day	Evening	Night	Day	Evening	Night	Day	Evening	Night	Day	Evening	Night	Day	Evening	Night
5651_A	9 Penrose Cr	1	58	54	49	43	43	43	<35	<35	<35	<35	<35	<35	40	40	40
5652_A	11 Penrose Cr_1	1	58	54	49	43	43	43	<35	<35	<35	<35	<35	<35	41	41	41
5653_A	11 Penrose Cr_2	1	58	54	49	43	43	43	<35	<35	<35	<35	<35	<35	40	40	40
5654_A	13 Penrose Cr	1	58	53	46	44	44	44	<35	<35	<35	<35	<35	<35	41	41	41
5655_A	77 Penrose Cr	1	63	54	40	43	43	43	<35	<35	<35	<35	<35	<35	38	38	38
5656_A	79 Penrose Cr	1	58	54	49	43	43	43	<35	<35	<35	<35	<35	<35	38	38	38
5657_A	81 Penrose Cr	1	63	54	40	42	42	42	<35	<35	<35	<35	<35	<35	38	38	38
5658_A	26 Baronesa Rd	1	63	54	40	44	44	44	<35	<35	<35	<35	<35	<35	43	43	43
5659_A	67 Butler Cr	1	64	55	49	44	44	44	<35	<35	<35	<35	<35	<35	42	42	42
5660_A	65 Butler Cr	1	64	55	49	44	44	44	<35	<35	<35	<35	<35	<35	42	42	42
5661_A	63 Butler Cr	1	58	53	46	44	44	44	<35	<35	<35	<35	<35	<35	42	42	42
5662_A	61 Butler Cr	1	63	54	40	45	45	45	<35	<35	<35	<35	<35	<35	42	42	42
5663_A	59 Butler Cr	1	58	53	46	45	45	45	<35	<35	<35	<35	<35	<35	42	42	42
5664_A	57 Butler Cr	1	63	54	40	45	45	45	<35	<35	<35	<35	<35	<35	41	41	41
5665_A	55 Butler Cr	1	64	55	49	45	45	45	<35	<35	<35	<35	<35	<35	41	41	41
5666_A	53 Butler Cr	1	63	54	40	45	45	45	<35	<35	<35	<35	<35	<35	41	41	41
5667_A	51 Butler Cr	1	58	53	46	46	46	46	<35	<35	<35	<35	<35	<35	42	42	42
5668_A	49 Butler Cr	1	63	54	40	46	46	46	<35	<35	<35	<35	<35	<35	42	42	42
5669_A	47 Butler Cr	1	58	54	49	47	47	47	<35	<35	<35	<35	<35	<35	42	42	42
5670_A	45 Butler Cr	1	63	54	40	47	47	47	<35	<35	<35	<35	<35	<35	44	44	44
5671_A	43 Butler Cr	1	58	53	46	47	47	47	<35	<35	<35	<35	<35	<35	42	42	42
5672_A	41 Butler Cr	1	58	53	46	48	48	48	<35	<35	<35	<35	<35	<35	43	43	43
5673_A	39 Butler Cr	1	58	54	49	49	49	49	<35	<35	<35	<35	<35	<35	42	42	42
5674_A	37 Butler Cr	1	58	54	49	48	48	48	<35	<35	<35	<35	<35	<35	41	41	41
5675_A	35 Butler Cr	1	64	55	49	49	49	49	<35	<35	<35	<35	<35	<35	41	41	41
5676_A	33 Butler Cr	1	64	55	49	50	50	50	<35	<35	<35	<35	<35	<35	42	42	42
5677_A	31 Butler Cr	1	64	55	49	51	51	51	<35	<35	<35	<35	<35	<35	43	43	43
5678_A	29 Butler Cr	1	64	55	49	51	51	51	<35	<35	<35	<35	<35	<35	43	43	43
5679_A	27 Butler Cr	1	58	53	46	52	52	52	<35	<35	<35	<35	<35	<35	43	43	43
5680_A	25 Butler Cr	1	58	53	46	53	53	53	<35	<35	<35	<35	<35	<35	44	44	44
5681_A	24 Butler Cr	1	63	54	40	50	50	50	<35	<35	<35	<35	<35	<35	43	43	43
5682_A	26 Butler Cr	1	58	53	46	49	49	49	<35	<35	<35	<35	<35	<35	42	42	42
5683_A	28 Butler Cr	1	58	54	49	49	49	49	<35	<35	<35	<35	<35	<35	44	44	44
5684_A	30 Butler Cr	1	58	54	49	47	47	47	<35	<35	<35	<35	<35	<35	43	43	43
5685_A	24 Baronesa Rd	1	58	54	49	45	45	45	<35	<35	<35	<35	<35	<35	44	44	44
5686_A	22 Baronesa Rd	1	58	53	46	45	45	45	<35	<35	<35	<35	<35	<35	44	44	44
5687_A	20 Baronesa Rd	1	58	53	46	46	46	46	<35	<35	<35	<35	<35	<35	44	44	44

ID	Address	Catchment	NML			Water, dBA, LAeq(15min)			Comms, dBA, LAeq(15min)			Gas, dBA, LAeq(15min)			Power, dBA, LAeq(15min)		
			Day	Evening	Night	Day	Evening	Night	Day	Evening	Night	Day	Evening	Night	Day	Evening	Night
5688_A	18 Baronesa Rd	1	63	54	40	46	46	46	<35	<35	<35	<35	<35	<35	44	44	44
5689_A	16 Baronesa Rd	1	63	54	40	46	46	46	<35	<35	<35	<35	<35	<35	45	45	45
5690_A	25 Fisher Av	1	63	54	40	48	48	48	<35	<35	<35	<35	<35	<35	43	43	43
5691_A	23 Fisher Av	1	63	54	40	49	49	49	<35	<35	<35	<35	<35	<35	43	43	43
5692_A	20 Fisher Av	1	63	54	40	49	49	49	<35	<35	<35	<35	<35	<35	45	45	45
5693_A	18 Fisher Av	1	63	54	40	49	49	49	<35	<35	<35	<35	<35	<35	44	44	44
5694_A	15 Baronesa Rd	1	63	54	40	46	46	46	<35	<35	<35	<35	<35	<35	44	44	44
5695_A	17 Baronesa Rd	1	63	54	40	46	46	46	<35	<35	<35	<35	<35	<35	44	44	44
5696_A	22 Banderra Rd	1	63	54	40	46	46	46	<35	<35	<35	<35	<35	<35	43	43	43
5697_A	19 Banderra Rd	1	64	55	49	47	47	47	<35	<35	<35	<35	<35	<35	44	44	44
5698_A	21 Banderra Rd	1	64	55	49	48	48	48	<35	<35	<35	<35	<35	<35	46	46	46
5699_A	23 Banderra Rd	1	58	54	49	48	48	48	<35	<35	<35	<35	<35	<35	43	43	43
5700_A	25 Banderra Rd	1	58	53	46	47	47	47	<35	<35	<35	<35	<35	<35	43	43	43
5701_A	149 Jamison Rd	1	58	53	46	40	40	40	<35	<35	<35	<35	<35	<35	37	37	37
5702_A	136 Jamison Rd	1	58	53	46	49	49	49	<35	<35	<35	<35	<35	<35	43	43	43
5703_A	153 Jamison Rd	1	63	54	40	39	39	39	<35	<35	<35	<35	<35	<35	36	36	36
5704_A	151 Jamison Rd	1	-	-	-	39	39	39	<35	<35	<35	<35	<35	<35	36	36	36
5705_A	147 Jamison Rd	1	64	55	49	40	40	40	<35	<35	<35	<35	<35	<35	37	37	37
5706_A	145 Jamison Rd	1	63	54	40	41	41	41	<35	<35	<35	<35	<35	<35	37	37	37
5707_A	143 Jamison Rd	1	58	53	46	41	41	41	<35	<35	<35	<35	<35	<35	38	38	38
5708_A	141 Jamison Rd_2	1	58	54	49	42	42	42	<35	<35	<35	<35	<35	<35	39	39	39
5709_A	141 Jamison Rd_1	1	58	54	49	42	42	42	<35	<35	<35	<35	<35	<35	38	38	38
5710_A	139 Jamison Rd	1	64	55	49	42	42	42	<35	<35	<35	<35	<35	<35	39	39	39
5711_A	137 Jamison Rd	1	63	51	40	43	43	43	<35	<35	<35	<35	<35	<35	40	40	40
5712_A	135 Jamison Rd	1	63	51	40	44	44	44	<35	<35	<35	<35	<35	<35	40	40	40
5713_A	133 Jamison Rd	1	63	51	40	45	45	45	<35	<35	<35	<35	<35	<35	40	40	40
5714_A	131 Jamison Rd	1	63	51	40	49	49	49	<35	<35	<35	<35	<35	<35	42	42	42
5715_A	129 Jamison Rd	1	63	51	40	50	50	50	<35	<35	<35	<35	<35	<35	42	42	42
5716_A	127 Jamison Rd	1	58	53	46	51	51	51	<35	<35	<35	<35	<35	<35	42	42	42
5717_A	128 Jamison Rd	1	58	53	46	51	51	51	<35	<35	<35	<35	<35	<35	45	45	45
5718_A	130 Jamison Rd	1	63	54	40	51	51	51	<35	<35	<35	<35	<35	<35	45	45	45
5719_A	132 Jamison Rd	1	63	54	40	50	50	50	<35	<35	<35	<35	<35	<35	45	45	45
5720_A	134 Jamison Rd	1	63	54	40	50	50	50	<35	<35	<35	<35	<35	<35	44	44	44
5721_A	138 Jamison Rd	1	63	54	40	47	47	47	<35	<35	<35	<35	<35	<35	42	42	42
5722_A	140 Jamison Rd	1	63	54	40	42	42	42	<35	<35	<35	<35	<35	<35	39	39	39
5723_A	142 Jamison Rd	1	63	54	40	41	41	41	<35	<35	<35	<35	<35	<35	38	38	38
5724_A	144 Jamison Rd	1	63	54	40	41	41	41	<35	<35	<35	<35	<35	<35	38	38	38

ID	Address	Catchment	NML			Water, dBA, LAeq(15min)			Comms, dBA, LAeq(15min)			Gas, dBA, LAeq(15min)			Power, dBA, LAeq(15min)		
			Day	Evening	Night	Day	Evening	Night	Day	Evening	Night	Day	Evening	Night	Day	Evening	Night
5725_A	146 Jamison Rd	1	58	53	46	40	40	40	<35	<35	<35	<35	<35	<35	38	38	38
5726_A	148 Jamison Rd	1	58	53	46	39	39	39	<35	<35	<35	<35	<35	<35	37	37	37
5727_A	150 Jamison Rd	1	64	55	49	39	39	39	<35	<35	<35	<35	<35	<35	36	36	36
5728_A	152 Jamison Rd	1	64	55	49	39	39	39	<35	<35	<35	<35	<35	<35	36	36	36
5729_A	154 Jamison Rd	1	58	54	49	39	39	39	<35	<35	<35	<35	<35	<35	36	36	36
Ed 01_A	Orchard Hills Public School	Edu	-	-	-	<35	<35	<35	<35	<35	<35	<35	<35	<35	<35	<35	<35
Ed 02_A	Penrith Christian School	Edu	-	-	-	57	57	57	57	57	57	52	52	52	55	55	55
Ed 03_A	Platypus Playground Centre	Edu	-	-	-	43	43	43	42	42	42	51	51	51	42	42	42
Ed 04_A	Mary Mackillop Primary School	Edu	-	-	-	45	45	45	45	45	45	47	47	47	45	45	45
Ed 05_A	Montgrove College	Edu	-	-	-	50	50	50	51	51	51	59	59	59	59	59	59
Ed 06_A	Orchard Hills Preschool	Edu	-	-	-	48	48	48	47	47	47	59	59	59	50	50	50
Ed 07_A	Kingswood High school	Edu	-	-	-	49	49	49	46	46	46	46	46	46	48	48	48
Ed 08_A	Kingswood South Public School	Edu	-	-	-	60	60	60	48	48	48	38	38	38	56	56	56
FF10_A	Kingswood High School- Playing fields	4	70	-	-	50	50	50	46	46	46	48	48	48	49	49	49
FF11_A	Kingswood Sth Primary School- Playing field	4	70	-	-	57	57	57	44	44	44	37	37	37	52	52	52
FF12_A	Mary Mackillop Primary School- Playground	5	70	-	-	46	46	46	45	45	45	47	47	47	46	46	46
FF13_A	Mazeepa Ave- Park	2	70	-	-	59	59	59	64	64	64	43	43	43	59	59	59
FF14_A	Oberon Crescent- park	5	70	-	-	49	49	49	48	48	48	46	46	46	49	49	49
FF15_A	Penrith Anglican College- Play Area	16	70	-	-	<35	<35	<35	<35	<35	<35	<35	<35	<35	<35	<35	<35
FF16_A	Penrith Anglican College- Playing fields	16	65	-	-	<35	<35	<35	35	35	35	<35	<35	<35	<35	<35	<35
FF17_A	Penrith Anglican College- Quadrangle	16	65	-	-	36	36	36	39	39	39	<35	<35	<35	<35	<35	<35
FF18_A	Penrith Christian School- Basketball Court	11	55	-	-	52	52	52	51	51	51	45	45	45	51	51	51
FF19_A	Penrith Christian School- Playground 1	11	55	-	-	51	51	51	51	51	51	49	49	49	50	50	50
FF20_A	Penrith Christian School- Playing field	11	55	-	-	59	59	59	59	59	59	44	44	44	58	58	58
FF21_A	Penrith Christian School- Quadrangle	11	65	-	-	53	53	53	53	53	53	50	50	50	53	53	53
FF22_A	Penrith Golf Course	14	65	-	-	56	56	56	56	56	56	<35	<35	<35	55	55	55
FF23_A	Penrith Golf Course	14	70	-	-	52	52	52	53	53	53	<35	<35	<35	52	52	52
FF24_A	Samual Foster Dr- Park	5	70	-	-	40	40	40	39	39	39	40	40	40	40	40	40
FF25_A	Stafford Street- Park	1	70	-	-	48	48	48	<35	<35	<35	<35	<35	<35	42	42	42
FF6_A	Butler Cr- Park	1	70	-	-	45	45	45	<35	<35	<35	<35	<35	<35	42	42	42
FF7_A	Greenway Drive- Park	1	70	-	-	41	41	41	39	39	39	37	37	37	41	41	41
FF8_A	Hilliger Road- Park	6	71	-	-	63	63	63	65	65	65	59	59	59	64	64	64
FF9_A	Kingswood High School- Playing fields	4	72	-	-	47	47	47	39	39	39	39	39	39	43	43	43
NC 01_A	Noise Catchment 1	1	58	53	46	50	50	50	36	36	36	<35	<35	<35	49	49	49
NC 02_A	Noise Catchment 2	2	58	53	46	67	67	67	38	38	38	<35	<35	<35	67	67	67
NC 03_A	Noise Catchment 3	3	63	57	40	68	68	68	40	40	40	<35	<35	<35	68	68	68
NC 04_A	Noise Catchment 4	4	63	57	40	50	50	50	37	37	37	<35	<35	<35	43	43	43



ID	Address	Catchment	NML			Water, dBA, LAeq(15min)			Comms, dBA, LAeq(15min)			Gas, dBA, LAeq(15min)			Power, dBA, LAeq(15min)		
			Day	Evening	Night	Day	Evening	Night	Day	Evening	Night	Day	Evening	Night	Day	Evening	Night
NC 05_A	Noise Catchment 5	5	64	55	49	48	48	48	48	48	48	48	48	48	48	48	48
NC 06_A	Noise Catchment 6	6	64	55	49	57	57	57	57	57	57	57	57	57	57	57	57
NC 07_A	Noise Catchment 7	7	62	59	54	66	66	66	66	66	66	66	66	66	66	66	66
NC 08_A	Noise Catchment 8	8	64	55	49	52	52	52	52	52	52	48	48	48	48	48	48
NC 09_A	Noise Catchment 9	9	58	57	49	42	42	42	42	42	42	38	38	38	41	41	41
NC 10_A	Noise Catchment 10	10	55	48	39	65	65	65	65	65	65	<35	<35	<35	62	62	62
NC 11_A	Noise Catchment 11	11	55	48	39	58	58	58	58	58	58	<35	<35	<35	60	60	60
NC 12_A	Noise Catchment 12	12	58	57	49	46	46	46	45	45	45	<35	<35	<35	42	42	42
NC 13_A	Noise Catchment 13	13	58	57	49	48	48	48	49	49	49	<35	<35	<35	47	47	47
NC 14_A	Noise Catchment 14	14	63	53	40	63	63	63	63	63	63	<35	<35	<35	61	61	61
NC 15_A	Noise Catchment 15	15	62	57	43	50	50	50	59	59	59	<35	<35	<35	50	50	50
NC 16_A	Noise Catchment 16	16	58	57	49	40	40	40	42	42	42	<35	<35	<35	39	39	39

Predicted LAeq(15min) Noise Levels – Structures, With Barriers











ID	Address	Catchment	NML			Piling, dBA, LAeq(15min)			Girder Install, dBA, LAeq(15min)			Bridge Demo, dBA, LAeq(15min)		
			Day	Evening	Night	Day	Evening	Night	Day	Evening	Night	Day	Evening	Night
11945513_A	66 Glengary Dr	13	60	60	-	<35	<35	<35	<35	<35	<35	<35	<35	<35
11945514_A	64 Glengary Dr	13	60	60	-	<35	<35	<35	<35	<35	<35	<35	<35	<35
11945515_A	56 Glengary Dr	13	60	60	-	<35	<35	<35	<35	<35	<35	<35	<35	<35
11945516_A	58 Glengary Dr	13	60	60	-	<35	<35	<35	<35	<35	<35	<35	<35	<35
11945517_A	57 Glengary Dr	13	60	60	-	<35	<35	<35	<35	<35	<35	<35	<35	<35
11945518_A	55 Glengary Dr	13	60	60	-	<35	<35	<35	<35	<35	<35	<35	<35	<35
11945519_A	53 Glengary Dr	13	60	60	-	<35	<35	<35	<35	<35	<35	<35	<35	<35
11945520_A	49 Glengary Dr	13	60	60	-	<35	<35	<35	<35	<35	<35	<35	<35	<35
11945521_A	47 Glengary Dr	13	60	60	-	<35	<35	<35	<35	<35	<35	<35	<35	<35
11945522_A	1 Saddler Way	13	60	60	-	<35	<35	<35	<35	<35	<35	<35	<35	<35
11945523_A	44 Glengary Dr	13	60	60	-	<35	<35	<35	<35	<35	<35	<35	<35	<35
11945524_A	45 Glengary Dr	13	60	60	-	<35	<35	<35	<35	<35	<35	<35	<35	<35
11945525_A	51 Glengary Dr	13	60	60	-	<35	<35	<35	<35	<35	<35	<35	<35	<35
11945526_A	15 Bangaroo Av	13	60	60	-	<35	<35	<35	<35	<35	<35	<35	<35	<35
11945527_A	13 Bangaroo Av	13	60	60	-	<35	<35	<35	<35	<35	<35	<35	<35	<35
11960244_A	229-240 Homestead Rd	13	60	60	-	39	39	39	36	36	36	38	38	38
11960245_A	205 Homestead Rd	12	60	60	-	39	39	39	37	37	37	44	44	44
11960246_A	243 Homestead Rd	12	60	60	-	44	44	44	42	42	42	43	43	43
11960247_A	Building11960195	12	60	60	-	38	38	38	38	38	38	47	47	47
11960248_A	270 Homestead Rd	16	60	60	-	38	38	38	39	39	39	47	47	47
11960249_A	268 Homestead Rd_2	16	60	60	-	37	37	37	<35	<35	<35	41	41	41
11960250_A	268 Homestead Rd_1	16	60	60	-	42	42	42	38	38	38	44	44	44
11960251_A	268 Homestead Rd_2	16	60	60	-	39	39	39	37	37	37	41	41	41
11960252_A	250 Homestead Rd	16	60	60	-	40	40	40	39	39	39	39	39	39
11960253_A	238 Homestead Rod	16	60	60	-	<35	<35	<35	<35	<35	<35	37	37	37
11960254_A	32 Cross Rd	16	60	60	-	35	35	35	<35	<35	<35	41	41	41
11960255_A	34 Cross Rd_2	16	60	60	-	<35	<35	<35	<35	<35	<35	39	39	39
11960256_A	32 Cross Rd_1	16	60	60	-	<35	<35	<35	<35	<35	<35	39	39	39
11960257_A	32 Cross Rd_3	16	60	60	-	<35	<35	<35	<35	<35	<35	40	40	40
11960258_A	313 Wentworth Rd_1	16	60	60	-	<35	<35	<35	<35	<35	<35	38	38	38
11960259_A	313 Wentworth Rd_2	16	60	60	-	<35	<35	<35	<35	<35	<35	37	37	37













































ID	Address	Catchment	NML			Piling, dBA, LAeq(15min)			Girder Install, dBA, LAeq(15min)			Bridge Demo, dBA, LAeq(15min)		
			Day	Evening	Night	Day	Evening	Night	Day	Evening	Night	Day	Evening	Night
3646_A	15 Blueridge Pl	8	58	54	49	<35	<35	<35	<35	<35	<35	<35	<35	<35
3647_A	9 Blueridge Pl	8	58	54	49	<35	<35	<35	<35	<35	<35	<35	<35	<35
3648_A	39 Frogmore Rd	8	64	55	49	<35	<35	<35	<35	<35	<35	<35	<35	<35
3649_A	47 Frogmore Rd	8	58	53	46	<35	<35	<35	<35	<35	<35	<35	<35	<35
3650_A	55 Frogmore Rd	8	58	53	46	<35	<35	<35	<35	<35	<35	36	36	36
3651_A	63 Frogmore Rd	8	63	54	40	<35	<35	<35	<35	<35	<35	38	38	38
3652_A	1832 The Northern Road	8	58	54	49	37	37	37	38	38	38	45	45	45
3653_A	1840 The Northern Road_1	8	63	54	40	37	37	37	<35	<35	<35	41	41	41
3654_A	95 Frogmore Rd	7	58	53	46	39	39	39	40	40	40	46	46	46
3655_A	89 Frogmore Rd	7	58	53	46	37	37	37	37	37	37	43	43	43
3656_A	87 Frogmore Rd	8	63	54	40	38	38	38	38	38	38	45	45	45
3657_A	88 Frogmore Rd	8	63	54	40	41	41	41	41	41	41	48	48	48
3658_A	80 Frogmore Rd	8	64	55	49	40	40	40	40	40	40	48	48	48
3659_A	Penrith Christian School- Bldg 6	8	58	53	46	50	50	50	51	51	51	52	52	52
3660_A	Penrith Christian School- Bldg 3	11	58	53	46	47	47	47	47	47	47	49	49	49
3661_A	Penrith Christian School- Bldg 1	11	64	55	49	39	39	39	37	37	37	45	45	45
3662_A	Penrith Christian School- Groundskeeping	11	64	55	49	39	39	39	36	36	36	49	49	49
3663_A	20 Simeon Rd	11	58	53	46	42	42	42	40	40	40	47	47	47
3664_A	60 Frogmore Rd	12	63	54	40	<35	<35	<35	<35	<35	<35	36	36	36
3665_A	50 Frogmore Rd	8	64	55	49	<35	<35	<35	<35	<35	<35	36	36	36
3666_A	307 Homestead Rd	8	58	53	46	63	63	63	62	62	62	65	65	65
3667_A	305 Homestead Rd	11	58	53	46	59	59	59	56	56	56	62	62	62
3668_A	295 Homestead Rd	11	64	55	49	52	52	52	51	51	51	50	50	50
3669_A	275 Homestead Rd	11	63	54	40	49	49	49	47	47	47	47	47	47
3670_A	261 Homestead Rd	11	63	54	40	45	45	45	43	43	43	44	44	44
3671_A	280 Homestead Rd	12	64	55	49	40	40	40	41	41	41	45	45	45
3672_A	298 Homestead Rd	16	58	54	49	42	42	42	40	40	40	49	49	49
3673_A	300 Homestead Rd	15	64	55	49	43	43	43	41	41	41	47	47	47
3674_A	310 Homestead Rd	15	64	55	49	41	41	41	39	39	39	51	51	51
3675_A	326 Homestead Rd	15	64	55	49	44	44	44	43	43	43	49	49	49
3676_A	Jehovah's Witnesses	15	63	54	40	43	43	43	43	43	43	50	50	50

ID	Address	Catchment	NML			Piling, dBA, LAeq(15min)			Girder Install, dBA, LAeq(15min)			Bridge Demo, dBA, LAeq(15min)		
			Day	Evening	Night	Day	Evening	Night	Day	Evening	Night	Day	Evening	Night
3677_A	1962 The Northern Road	15	64	55	49	39	39	39	36	36	36	45	45	45
3678_A	1964 The Northern Road	15	63	54	40	38	38	38	36	36	36	43	43	43
3679_A	1978_2 The Northern Road	15	64	55	49	<35	<35	<35	<35	<35	<35	41	41	41
3680_A	1988 The Northern Road	15	58	53	46	<35	<35	<35	<35	<35	<35	42	42	42
3681_A	387 Wentworth Rd_1	15	58	53	46	<35	<35	<35	<35	<35	<35	41	41	41
3682_A	387 Wentworth Rd_2	15	55	45	39	<35	<35	<35	<35	<35	<35	<35	<35	<35
3683_A	377 Wentworth Rd	15	58	53	46	<35	<35	<35	<35	<35	<35	<35	<35	<35
3684_A	363 Wentworth Rd	15	58	53	46	<35	<35	<35	<35	<35	<35	<35	<35	<35
3685_A	43 Cross Rd	15	63	54	40	36	36	36	<35	<35	<35	41	41	41
3686_A	1980 The Northern Road	15	-	-	-	<35	<35	<35	<35	<35	<35	43	43	43
3687_A	19 Cross Rd	15	58	54	49	41	41	41	39	39	39	46	46	46
3688_A	Penrith Golf Club Clubhouse	15	58	54	49	37	37	37	<35	<35	<35	38	38	38
3689_A	7 Garswood Rd	14	64	55	49	45	45	45	43	43	43	50	50	50
3690_A	9 Garswood Rd	10	58	53	46	48	48	48	39	39	39	48	48	48
3691_A	27 Garswood Rd	10	64	55	49	44	44	44	37	37	37	46	46	46
3692_A	1921 The Northern Road	9	63	54	40	53	53	53	45	45	45	55	55	55
3693_A	4 South St	10	63	54	40	53	53	53	42	42	42	51	51	51
3694_A	8 South St	9	58	54	49	52	52	52	41	41	41	50	50	50
3695_A	12 South St	9	64	55	49	48	48	48	38	38	38	49	49	49
3696_A	14 South St	9	58	53	46	44	44	44	36	36	36	46	46	46
3697_A	18 South St	9	58	53	46	43	43	43	37	37	37	45	45	45
3698_A	28 South St	9	63	54	40	42	42	42	<35	<35	<35	45	45	45
3699_A	10 Pebworth Pl	9	64	55	49	47	47	47	39	39	39	51	51	51
3700_A	9 Pebworth Pl	10	64	55	49	46	46	46	40	40	40	53	53	53
3701_A	8 Pebworth Pl	10	64	55	49	44	44	44	40	40	40	52	52	52
3702_A	7 Pebworth Pl	10	64	55	49	44	44	44	40	40	40	52	52	52
3703_A	36 Bickley Rd	10	64	55	49	43	43	43	40	40	40	50	50	50
3704_A	34 Bickley Rd	6	63	54	40	40	40	40	39	39	39	50	50	50
3705_A	32 Bickley Rd	6	64	55	49	41	41	41	40	40	40	48	48	48
3706_A	30 Bickley Rd	6	58	53	46	41	41	41	39	39	39	48	48	48
3707_A	28 Bickley Rd	6	58	53	46	41	41	41	39	39	39	47	47	47

ID	Address	Catchment	NML			Piling, dBA, LAeq(15min)			Girder Install, dBA, LAeq(15min)			Bridge Demo, dBA, LAeq(15min)		
			Day	Evening	Night	Day	Evening	Night	Day	Evening	Night	Day	Evening	Night
3708_A	26 Bickley Rd	6	58	54	49	40	40	40	37	37	37	47	47	47
3709_A	24 Bickley Rd	6	58	54	49	41	41	41	39	39	39	47	47	47
3710_A	22 Bickley Rd	6	58	54	49	39	39	39	36	36	36	45	45	45
3711_A	20 Bickley Rd	6	58	54	49	41	41	41	38	38	38	45	45	45
3712_A	18 Bickley Rd	6	58	54	49	40	40	40	39	39	39	45	45	45
3713_A	16 Bickley Rd	6	58	54	49	40	40	40	<35	<35	<35	47	47	47
3714_A	14 Bickley Rd	6	58	54	49	41	41	41	37	37	37	48	48	48
3715_A	12 Bickley Rd	6	58	54	49	39	39	39	39	39	39	47	47	47
3716_A	10 Bickley Rd	6	58	54	49	40	40	40	38	38	38	48	48	48
3717_A	25 Bickley Rd	6	58	54	49	42	42	42	36	36	36	48	48	48
3718_A	23 Bickley Rd	6	58	54	49	41	41	41	38	38	38	47	47	47
3719_A	21 Bickley Rd	6	58	53	46	42	42	42	40	40	40	48	48	48
3720_A	19 Bickley Rd	6	58	53	46	41	41	41	38	38	38	47	47	47
3721_A	12 Knighton Pl	6	58	53	46	40	40	40	<35	<35	<35	46	46	46
3722_A	11 Knighton Pl	5	58	54	49	40	40	40	35	35	35	46	46	46
3723_A	10 Knighton Pl	5	58	54	49	40	40	40	37	37	37	46	46	46
3724_A	17 Bickley Rd	5	58	54	49	41	41	41	36	36	36	46	46	46
3725_A	15 Bickley Rd	6	58	53	46	41	41	41	37	37	37	46	46	46
3726_A	13 Bickley Rd	6	58	53	46	38	38	38	<35	<35	<35	47	47	47
3727_A	2 Bronsgrove Cl	6	58	54	49	42	42	42	39	39	39	47	47	47
3728_A	9 Knighton Pl	5	58	54	49	41	41	41	38	38	38	46	46	46
3729_A	3 Bronsgrove Cl	5	58	54	49	39	39	39	36	36	36	45	45	45
3730_A	11 Bickley Rd	5	58	54	49	41	41	41	39	39	39	42	42	42
3731_A	9 Bickley Rd	6	58	54	49	42	42	42	41	41	41	44	44	44
3732_A	7 Bronsgrove Cl	6	64	55	49	40	40	40	37	37	37	45	45	45
3733_A	2 Diana Pl	5	64	55	49	40	40	40	38	38	38	45	45	45
3734_A	7 Bickley Rd	5	58	53	46	42	42	42	41	41	41	46	46	46
3735_A	1a Diana Pl	6	58	54	49	40	40	40	40	40	40	45	45	45
3736_A	1 Diana Pl	6	63	54	40	41	41	41	39	39	39	44	44	44
3737_A	2 Powys Cl	6	58	53	46	41	41	41	40	40	40	47	47	47
3738_A	8 Bickley Rd	6	63	54	40	41	41	41	40	40	40	45	45	45

ID	Address	Catchment	NML			Piling, dBA, LAeq(15min)			Girder Install, dBA, LAeq(15min)			Bridge Demo, dBA, LAeq(15min)		
			Day	Evening	Night	Day	Evening	Night	Day	Evening	Night	Day	Evening	Night
3739_A	6 Bickley Rd	6	58	53	46	43	43	43	41	41	41	47	47	47
3740_A	3 Powys Cl	6	64	55	49	42	42	42	42	42	42	47	47	47
3741_A	4 Powys Cl	6	64	55	49	41	41	41	41	41	41	45	45	45
3742_A	11 Diana Pl	6	63	54	40	43	43	43	40	40	40	48	48	48
3743_A	4 Bickley Rd	5	64	55	49	42	42	42	41	41	41	48	48	48
3744_A	2 Bickley Rd	6	58	53	46	38	38	38	<35	<35	<35	45	45	45
3745_A	10 Tuscany Gr	6	58	54	49	43	43	43	42	42	42	48	48	48
3746_A	8 Tuscany Gr	5	64	55	49	<35	<35	<35	<35	<35	<35	<35	<35	<35
3747_A	6 Tuscany Gr	5	58	53	46	<35	<35	<35	<35	<35	<35	37	37	37
3748_A	4 Tuscany Gr	5	63	54	40	36	36	36	36	36	36	41	41	41
3749_A	5 Powys Cl	6	58	53	46	40	40	40	38	38	38	43	43	43
3750_A	5 Powys Cl_2	6	58	53	46	41	41	41	41	41	41	46	46	46
3751_A	6 Powys Cl	6	64	55	49	35	35	35	<35	<35	<35	37	37	37
3752_A	2 Tudara Gr	6	63	54	40	36	36	36	<35	<35	<35	37	37	37
3753_A	37 Flavel St	6	58	53	46	<35	<35	<35	<35	<35	<35	35	35	35
3754_A	3 Tudara Rd	6	63	54	40	<35	<35	<35	<35	<35	<35	40	40	40
3755_A	5 Tudara Rd	6	64	55	49	38	38	38	36	36	36	40	40	40
3756_A	7 Tudara Rd	6	64	55	49	<35	<35	<35	<35	<35	<35	37	37	37
3757_A	9 Tudara Rd	6	58	54	49	38	38	38	36	36	36	44	44	44
3758_A	11 Tudara Rd	6	58	53	46	39	39	39	38	38	38	36	36	36
3759_A	6 Tamina Pl	5	64	55	49	<35	<35	<35	<35	<35	<35	38	38	38
3760_A	5 Tamina Pl	6	64	55	49	<35	<35	<35	<35	<35	<35	43	43	43
3761_A	7 Tamina Pl	6	58	53	46	<35	<35	<35	<35	<35	<35	41	41	41
3762_A	6a Kinmont Rd	6	64	55	49	<35	<35	<35	<35	<35	<35	38	38	38
3763_A	35 Flavel St	6	62	56	54	35	35	35	<35	<35	<35	35	35	35
3764_A	33 Flavel St	6	-	-	-	<35	<35	<35	<35	<35	<35	<35	<35	<35
3765_A	31 Flavel St	6	64	55	49	36	36	36	<35	<35	<35	35	35	35
3766_A	4 Tamina Pl	6	63	54	40	36	36	36	<35	<35	<35	39	39	39
3767_A	3 Tamina Pl	6	64	55	49	36	36	36	36	36	36	44	44	44
3768_A	29 Flavel St	6	58	53	46	37	37	37	36	36	36	39	39	39
3769_A	27 Flavel St	6	55	45	39	36	36	36	36	36	36	42	42	42













ID	Address	Catchment	NML			Piling, dBA, LAeq(15min)			Girder Install, dBA, LAeq(15min)			Bridge Demo, dBA, LAeq(15min)		
			Day	Evening	Night	Day	Evening	Night	Day	Evening	Night	Day	Evening	Night
3925_A	101 Jamison Rd	2	64	55	49	<35	<35	<35	<35	<35	<35	<35	<35	<35
3934_A	107 Jamison Rd	1	58	53	46	<35	<35	<35	<35	<35	<35	<35	<35	<35
3935_A	105 Jamison Rd	1	63	54	40	<35	<35	<35	<35	<35	<35	<35	<35	<35
3936_A	103 Jamison Rd	1	64	55	49	<35	<35	<35	<35	<35	<35	<35	<35	<35
3943_A	4 Fragar Rd	1	58	53	46	<35	<35	<35	<35	<35	<35	<35	<35	<35
3944_A	6 Fragar Rd	2	63	54	40	<35	<35	<35	<35	<35	<35	<35	<35	<35
3945_A	8 Fragar Rd	2	64	55	49	<35	<35	<35	<35	<35	<35	<35	<35	<35
3946_A	10 Fragar Rd	2	58	54	49	<35	<35	<35	<35	<35	<35	<35	<35	<35
3947_A	12 Fragar Rd	2	58	54	49	<35	<35	<35	<35	<35	<35	<35	<35	<35
3948_A	14 Fragar Rd_1	2	58	53	46	<35	<35	<35	<35	<35	<35	<35	<35	<35
3949_A	14 Fragar Rd_2	2	64	55	49	<35	<35	<35	<35	<35	<35	<35	<35	<35
3950_A	14 Fragar Rd_3	2	64	55	49	<35	<35	<35	<35	<35	<35	<35	<35	<35
3951_A	18 Fragar Rd	2	63	54	40	<35	<35	<35	<35	<35	<35	<35	<35	<35
3952_A	20 Fragar Rd	2	64	55	49	<35	<35	<35	<35	<35	<35	<35	<35	<35
3953_A	22 Fragar Rd	2	64	55	49	<35	<35	<35	<35	<35	<35	<35	<35	<35
3954_A	24 Fragar Rd	2	58	53	46	<35	<35	<35	<35	<35	<35	<35	<35	<35
3955_A	26 Fragar Rd	2	63	54	40	<35	<35	<35	<35	<35	<35	<35	<35	<35
3956_A	2 Payne St	2	63	54	40	<35	<35	<35	<35	<35	<35	<35	<35	<35
3957_A	3 Payne St	2	64	55	49	<35	<35	<35	<35	<35	<35	<35	<35	<35
3958_A	4 Payne St	2	62	56	54	<35	<35	<35	<35	<35	<35	<35	<35	<35
3959_A	6 Payne St	2	62	56	54	<35	<35	<35	<35	<35	<35	<35	<35	<35
3960_A	5 Payne St	2	64	55	49	<35	<35	<35	<35	<35	<35	<35	<35	<35
3961_A	2 Uren St	2	63	54	40	<35	<35	<35	<35	<35	<35	<35	<35	<35
3962_A	97 Smith St	2	64	55	49	<35	<35	<35	<35	<35	<35	<35	<35	<35
3963_A	4 Uren St	2	58	53	46	<35	<35	<35	<35	<35	<35	<35	<35	<35
3964_A	1 Nova Pl	2	55	45	39	<35	<35	<35	<35	<35	<35	36	36	36
3965_A	2 Nova Pl	6	58	53	46	<35	<35	<35	<35	<35	<35	<35	<35	<35
3966_A	3 Nova Pl	6	58	54	49	<35	<35	<35	<35	<35	<35	<35	<35	<35
3967_A	4 Nova Pl	6	63	54	40	<35	<35	<35	<35	<35	<35	<35	<35	<35
3968_A	5 Nova Pl	6	58	53	46	<35	<35	<35	<35	<35	<35	39	39	39
3969_A	6 Nova Pl	6	63	54	40	<35	<35	<35	<35	<35	<35	36	36	36

ID	Address	Catchment	NML			Piling, dBA, LAeq(15min)			Girder Install, dBA, LAeq(15min)			Bridge Demo, dBA, LAeq(15min)		
			Day	Evening	Night	Day	Evening	Night	Day	Evening	Night	Day	Evening	Night
3970_A	32 Wardell Dr	5	64	55	49	<35	<35	<35	<35	<35	<35	36	36	36
3971_A	36 Wardell Dr	6	58	53	46	<35	<35	<35	<35	<35	<35	<35	<35	<35
3972_A	38 Wardell Dr	5	58	54	49	<35	<35	<35	<35	<35	<35	<35	<35	<35
3973_A	40 Wardell Dr	5	58	54	49	<35	<35	<35	<35	<35	<35	38	38	38
3974_A	2 Flavel St	5	63	54	40	<35	<35	<35	<35	<35	<35	40	40	40
3975_A	Flower Power_1	5	58	54	49	<35	<35	<35	<35	<35	<35	<35	<35	<35
3976_A	12 Pebworth Pl	7	58	54	49	45	45	45	<35	<35	<35	50	50	50
3977_A	11 Pebworth Pl	10	58	54	49	47	47	47	38	38	38	52	52	52
3978_A	13 Pebworth Pl	10	64	55	49	49	49	49	37	37	37	50	50	50
3979_A	14 Pebworth Pl	10	58	54	49	50	50	50	39	39	39	49	49	49
3980_A	15 Pebworth Pl	9	58	53	46	48	48	48	37	37	37	49	49	49
3981_A	16 Pebworth Pl	9	64	55	49	50	50	50	37	37	37	48	48	48
3982_A	17 Pebworth Pl	9	64	55	49	50	50	50	39	39	39	50	50	50
3983_A	18 Pebworth Pl	9	64	55	49	50	50	50	41	41	41	51	51	51
3984_A	19 Pebworth Pl	9	64	55	49	49	49	49	38	38	38	49	49	49
3985_A	20 Pebworth Pl	9	64	55	49	48	48	48	38	38	38	49	49	49
3986_A	16 Timaru Gr	9	64	55	49	48	48	48	39	39	39	49	49	49
3987_A	18 Timaru Gr	9	58	53	46	48	48	48	38	38	38	50	50	50
3988_A	20 Timaru Gr	9	58	53	46	45	45	45	37	37	37	48	48	48
3989_A	22 Timaru Gr	9	58	54	49	45	45	45	36	36	36	49	49	49
3990_A	24 Timaru Gr	9	63	54	40	51	51	51	36	36	36	46	46	46
3991_A	26 Timaru Gr	9	63	54	40	52	52	52	36	36	36	45	45	45
3992_A	28 Timaru Gr	9	63	54	40	52	52	52	37	37	37	50	50	50
3993_A	30 Timaru Gr	9	58	54	49	51	51	51	41	41	41	53	53	53
3994_A	32 Timaru Gr	9	58	54	49	51	51	51	41	41	41	55	55	55
3995_A	34 Timaru Gr	9	58	53	46	50	50	50	40	40	40	52	52	52
3996_A	36 Timaru Gr	9	58	53	46	52	52	52	42	42	42	53	53	53
3997_A	38 Timaru Gr	9	58	53	46	53	53	53	45	45	45	55	55	55
3998_A	40 Timaru Gr	9	58	53	46	51	51	51	43	43	43	54	54	54
3999_A	42 Timaru Gr	9	58	53	46	47	47	47	38	38	38	49	49	49
4000_A	44 Timaru Gr	9	64	55	49	48	48	48	40	40	40	49	49	49



ID	Address	Catchment	NML			Piling, dBA, LAeq(15min)			Girder Install, dBA, LAeq(15min)			Bridge Demo, dBA, LAeq(15min)		
			Day	Evening	Night	Day	Evening	Night	Day	Evening	Night	Day	Evening	Night
4033_A	10 Kyarra Tce_1	13	58	53	46	<35	<35	<35	<35	<35	<35	<35	<35	<35
4034_A	10 Kyarra Tce_1	13	63	54	40	<35	<35	<35	<35	<35	<35	<35	<35	<35
4035_A	2015 The Northern Road	13	58	54	49	<35	<35	<35	<35	<35	<35	<35	<35	<35
4036_A	2019 The Northern Road_1	14	63	54	40	<35	<35	<35	<35	<35	<35	<35	<35	<35
4037_A	2019 The Northern Road_2	14	64	55	49	<35	<35	<35	<35	<35	<35	<35	<35	<35
4038_A	2021 The Northern Road	14	58	53	46	<35	<35	<35	<35	<35	<35	<35	<35	<35
4039_A	2031 The Northern Road	14	63	54	40	<35	<35	<35	<35	<35	<35	<35	<35	<35
4040_A	15 Boldero Cr	14	63	54	40	<35	<35	<35	<35	<35	<35	<35	<35	<35
4041_A	12 Boldero Cr	13	63	54	40	<35	<35	<35	<35	<35	<35	<35	<35	<35
4042_A	14 Boldero Cr	13	58	54	49	<35	<35	<35	<35	<35	<35	<35	<35	<35
4043_A	16 Boldero Cr	13	64	55	49	<35	<35	<35	<35	<35	<35	<35	<35	<35
4044_A	18 Boldero Cr	13	64	55	49	<35	<35	<35	<35	<35	<35	<35	<35	<35
4045_A	20 Boldero Cr	13	64	55	49	<35	<35	<35	<35	<35	<35	<35	<35	<35
4046_A	22 Boldero Cr	13	63	54	40	<35	<35	<35	<35	<35	<35	<35	<35	<35
4047_A	21 Boldero Cr	13	63	54	40	<35	<35	<35	<35	<35	<35	<35	<35	<35
4048_A	27 Boldero Cr	14	63	54	40	<35	<35	<35	<35	<35	<35	<35	<35	<35
4056_A	6 Pebworth Pl	13	63	54	40	40	40	40	36	36	36	48	48	48
4063_A	54 Hilliger Rd	10	58	54	49	<35	<35	<35	<35	<35	<35	<35	<35	<35
4064_A	56 Hilliger Rd	1	58	54	49	<35	<35	<35	<35	<35	<35	<35	<35	<35
4065_A	1 Tania Ave	1	58	54	49	<35	<35	<35	<35	<35	<35	<35	<35	<35
4066_A	62 Hilliger Ave	1	64	55	49	<35	<35	<35	<35	<35	<35	<35	<35	<35
4067_A	4 Tania Ave	5	64	55	49	<35	<35	<35	<35	<35	<35	<35	<35	<35
4068_A	5 Maxwell St	5	58	53	46	<35	<35	<35	<35	<35	<35	36	36	36
4069_A	7 Maxwell St	5	58	54	49	<35	<35	<35	<35	<35	<35	36	36	36
4070_A	Montgrove College- Bldg 2	5	58	54	49	<35	<35	<35	<35	<35	<35	<35	<35	<35
4071_A	Montgrove College- Bldg 3	8	63	54	40	<35	<35	<35	<35	<35	<35	<35	<35	<35
4072_A	5 Oberon Cr	8	58	54	49	<35	<35	<35	<35	<35	<35	<35	<35	<35
4073_A	8 Oberon Cr	6	58	54	49	<35	<35	<35	<35	<35	<35	<35	<35	<35
4074_A	10 Oberon Cr	5	58	54	49	<35	<35	<35	<35	<35	<35	<35	<35	<35
4075_A	12 Oberon Cr	5	58	54	49	<35	<35	<35	<35	<35	<35	<35	<35	<35
4076_A	14 Oberon Cr	5	58	54	49	<35	<35	<35	<35	<35	<35	35	35	35













ID	Address	Catchment	NML			Piling, dBA, LAeq(15min)			Girder Install, dBA, LAeq(15min)			Bridge Demo, dBA, LAeq(15min)		
			Day	Evening	Night	Day	Evening	Night	Day	Evening	Night	Day	Evening	Night
4253_A	8 Boldero Cr	13	58	53	46	<35	<35	<35	<35	<35	<35	<35	<35	<35
4254_A	6 Boldero Cr	13	58	53	46	<35	<35	<35	<35	<35	<35	<35	<35	<35
4255_A	4 Briarwood Ave	13	-	-	-	<35	<35	<35	<35	<35	<35	<35	<35	<35
4256_A	6 Briarwood Ave	13	-	-	-	<35	<35	<35	<35	<35	<35	<35	<35	<35
4257_A	8 Briarwood Ave	13	63	54	40	<35	<35	<35	<35	<35	<35	<35	<35	<35
4258_A	10 Briarwood Ave	13	58	53	46	<35	<35	<35	<35	<35	<35	<35	<35	<35
4259_A	26 Boldero Cr	13	64	55	49	<35	<35	<35	<35	<35	<35	<35	<35	<35
4260_A	24 Boldero Cr	13	64	55	49	<35	<35	<35	<35	<35	<35	<35	<35	<35
4261_A	33 Boldero Cr	13	63	54	40	<35	<35	<35	<35	<35	<35	<35	<35	<35
4262_A	31 Boldero Cr	13	64	55	49	<35	<35	<35	<35	<35	<35	<35	<35	<35
4263_A	29 Boldero Cr	13	58	53	46	<35	<35	<35	<35	<35	<35	<35	<35	<35
4264_A	1978 The Northern Rd_1	13	63	54	40	37	37	37	<35	<35	<35	42	42	42
4265_A	1982 The Northern Rd_2	15	64	55	49	<35	<35	<35	<35	<35	<35	39	39	39
4266_A	Penrith Golf Club- Groundskeeper	15	58	53	46	38	38	38	<35	<35	<35	39	39	39
4267_A	1964 The Northern Rd_2	14	63	54	40	38	38	38	35	35	35	44	44	44
4268_A	5 Pebworth Pl	15	63	54	40	45	45	45	36	36	36	49	49	49
4269_A	4 Pebworth Pl	10	63	54	40	42	42	42	36	36	36	48	48	48
4270_A	3 Pebworth Pl	9	63	54	40	44	44	44	36	36	36	49	49	49
4271_A	2 Pebworth Pl	9	63	54	40	45	45	45	39	39	39	48	48	48
4272_A	4 Timaru Gr	9	58	53	46	46	46	46	40	40	40	46	46	46
4273_A	4 Timaru Gr_2	9	64	55	49	44	44	44	39	39	39	46	46	46
4274_A	2 Timaru Gr	9	64	55	49	43	43	43	37	37	37	48	48	48
4275_A	31 Bickley Rd	10	64	55	49	40	40	40	36	36	36	47	47	47
4276_A	31 Bickley Rd_2	5	58	53	46	40	40	40	37	37	37	45	45	45
4277_A	29 Bickley Rd	5	58	54	49	41	41	41	36	36	36	46	46	46
4278_A	27 Bickley Rd	5	58	54	49	42	42	42	37	37	37	48	48	48
4279_A	8 Knighton Pl	6	63	54	40	40	40	40	37	37	37	44	44	44
4280_A	7 Knighton Pl	5	63	54	40	41	41	41	38	38	38	44	44	44
4281_A	14 Knighton Pl	5	58	54	49	42	42	42	36	36	36	46	46	46
4282_A	13 Knighton Pl	5	58	54	49	40	40	40	38	38	38	45	45	45
4283_A	12 Knighton Pl_3	5	58	53	46	40	40	40	<35	<35	<35	46	46	46

ID	Address	Catchment	NML			Piling, dBA, LAeq(15min)			Girder Install, dBA, LAeq(15min)			Bridge Demo, dBA, LAeq(15min)		
			Day	Evening	Night	Day	Evening	Night	Day	Evening	Night	Day	Evening	Night
4284_A	12 Kington PL_2	5	58	54	49	40	40	40	36	36	36	47	47	47
4285_A	4 Bronsgrove Cl	5	58	54	49	40	40	40	38	38	38	45	45	45
4286_A	5 Bronsgrove Cl	5	58	53	46	40	40	40	36	36	36	45	45	45
4287_A	6 Bronsgrove Cl	5	64	55	49	40	40	40	37	37	37	45	45	45
4288_A	5 Diana Pl	5	64	55	49	39	39	39	35	35	35	44	44	44
4289_A	4 Diana Pl	5	58	54	49	40	40	40	35	35	35	45	45	45
4290_A	3 Diana Pl	5	58	54	49	39	39	39	37	37	37	45	45	45
4291_A	6 Diana Pl	5	58	54	49	39	39	39	36	36	36	44	44	44
4292_A	7 Diana Pl	5	64	55	49	39	39	39	37	37	37	45	45	45
4293_A	8 Diana Pl	5	58	53	46	39	39	39	37	37	37	45	45	45
4294_A	9 Diana Pl	5	58	53	46	41	41	41	40	40	40	46	46	46
4295_A	10 Diana Pl	5	58	53	46	41	41	41	38	38	38	45	45	45
4296_A	4 Kinmont Rd	5	64	55	49	<35	<35	<35	<35	<35	<35	41	41	41
4297_A	2 Kinmont Rd	5	58	54	49	35	35	35	<35	<35	<35	38	38	38
4298_A	68 Wardell Dr	5	64	55	49	35	35	35	<35	<35	<35	38	38	38
4299_A	66 Wardell Dr	5	64	55	49	<35	<35	<35	<35	<35	<35	36	36	36
4300_A	64 Wardell Dr	5	58	53	46	36	36	36	<35	<35	<35	39	39	39
4301_A	8 Tamina Pl	5	58	53	46	<35	<35	<35	36	36	36	39	39	39
4302_A	31 Brockamin Dr	5	58	53	46	37	37	37	36	36	36	36	36	36
4303_A	32 Brockamin Dr	5	63	54	40	35	35	35	<35	<35	<35	41	41	41
4304_A	30 Brockamin Dr	5	64	55	49	35	35	35	<35	<35	<35	40	40	40
4305_A	55 Wardell Dr	5	64	55	49	35	35	35	<35	<35	<35	41	41	41
4306_A	53 Wardell Dr	5	64	55	49	<35	<35	<35	<35	<35	<35	42	42	42
4307_A	51 Wardell Dr	5	64	55	49	<35	<35	<35	<35	<35	<35	40	40	40
4308_A	49 Wardell Dr	5	64	55	49	35	35	35	<35	<35	<35	39	39	39
4309_A	47 Wardell Dr	5	64	55	49	36	36	36	<35	<35	<35	41	41	41
4310_A	45 Wardell Dr	5	64	55	49	<35	<35	<35	<35	<35	<35	40	40	40
4311_A	2 Longdon Cl	5	58	53	46	<35	<35	<35	<35	<35	<35	40	40	40
4312_A	3 Longdon Cl	5	63	54	40	<35	<35	<35	<35	<35	<35	39	39	39
4313_A	4 Longdon Cl	5	63	54	40	<35	<35	<35	<35	<35	<35	39	39	39
4314_A	5 Longdon Cl	5	64	55	49	<35	<35	<35	<35	<35	<35	41	41	41

ID	Address	Catchment	NML			Piling, dBA, LAeq(15min)			Girder Install, dBA, LAeq(15min)			Bridge Demo, dBA, LAeq(15min)		
			Day	Evening	Night	Day	Evening	Night	Day	Evening	Night	Day	Evening	Night
4315_A	6 Longdon Cl	5	63	54	40	<35	<35	<35	<35	<35	<35	38	38	38
4316_A	7 Longdon Cl	5	64	55	49	<35	<35	<35	<35	<35	<35	39	39	39
4317_A	8 Longdon Cl	5	55	45	39	<35	<35	<35	<35	<35	<35	38	38	38
4318_A	43 Wardell Dr	5	55	45	39	<35	<35	<35	<35	<35	<35	39	39	39
4319_A	41 Wardell Dr	5	58	53	46	<35	<35	<35	<35	<35	<35	39	39	39
4320_A	37 Wardell Dr	5	58	54	49	<35	<35	<35	<35	<35	<35	38	38	38
4321_A	39 Wardell Dr	5	63	54	40	<35	<35	<35	<35	<35	<35	39	39	39
4322_A	2 Brockamin Dr	5	58	53	46	<35	<35	<35	<35	<35	<35	38	38	38
4323_A	31 Wardell Dr	5	58	53	46	<35	<35	<35	<35	<35	<35	36	36	36
4324_A	33 Wardell Dr	5	58	54	49	<35	<35	<35	<35	<35	<35	38	38	38
4325_A	35 Wardell Dr	5	58	54	49	<35	<35	<35	<35	<35	<35	37	37	37
4326_A	26 Wardell Dr	5	64	55	49	<35	<35	<35	<35	<35	<35	36	36	36
4327_A	28 Wardell Dr	5	58	53	46	<35	<35	<35	<35	<35	<35	<35	<35	<35
4328_A	30 Wardell Dr	5	63	54	40	<35	<35	<35	<35	<35	<35	38	38	38
4329_A	34 Wardell Dr	5	58	53	46	<35	<35	<35	<35	<35	<35	36	36	36
4330_A	5 Hanbury Cl	5	63	54	40	<35	<35	<35	<35	<35	<35	37	37	37
4331_A	8 Hanbury Cl	5	58	53	46	<35	<35	<35	<35	<35	<35	38	38	38
4332_A	7 Hanbury Cl	5	64	55	49	<35	<35	<35	<35	<35	<35	37	37	37
4333_A	6 Hanbury Cl	5	64	55	49	<35	<35	<35	<35	<35	<35	38	38	38
4334_A	4 Hanbury Cl	5	64	55	49	<35	<35	<35	<35	<35	<35	38	38	38
4335_A	3 Hanbury Cl	5	58	53	46	<35	<35	<35	<35	<35	<35	38	38	38
4336_A	2 Hanbury Cl	5	63	54	40	<35	<35	<35	<35	<35	<35	40	40	40
4337_A	7 Nova Pl	5	63	54	40	<35	<35	<35	<35	<35	<35	37	37	37
4338_A	8 Nova Pl	5	63	54	40	<35	<35	<35	<35	<35	<35	35	35	35
4339_A	9 Nova Pl	5	63	51	40	<35	<35	<35	<35	<35	<35	37	37	37
4340_A	24 Wardell Dr	5	63	51	40	<35	<35	<35	<35	<35	<35	38	38	38
4341_A	6 Oberon Cr	5	58	54	49	<35	<35	<35	<35	<35	<35	37	37	37
4342_A	4 Oberon Cr	5	58	54	49	<35	<35	<35	<35	<35	<35	36	36	36
4343_A	2 Oberon Cr	5	58	53	46	<35	<35	<35	<35	<35	<35	37	37	37
4344_A	6 Triton Pl	5	58	53	46	<35	<35	<35	<35	<35	<35	37	37	37
4345_A	8 Triton Pl	5	58	53	46	<35	<35	<35	<35	<35	<35	38	38	38











ID	Address	Catchment	NML			Piling, dBA, LAeq(15min)			Girder Install, dBA, LAeq(15min)			Bridge Demo, dBA, LAeq(15min)		
			Day	Evening	Night	Day	Evening	Night	Day	Evening	Night	Day	Evening	Night
4523_A	7 Briarwood Ave	13	64	55	49	<35	<35	<35	<35	<35	<35	<35	<35	<35
4525_A	5 Boldero Cr	13	58	53	46	<35	<35	<35	<35	<35	<35	<35	<35	<35
4526_A	1 Kyara Tce	13	58	53	46	<35	<35	<35	<35	<35	<35	<35	<35	<35
4547_A	11 Timaru Gr	13	58	53	46	47	47	47	40	40	40	50	50	50
4548_A	9 Timaru Gr	9	58	54	49	44	44	44	40	40	40	50	50	50
4549_A	13 Timaru Gr	9	58	54	49	45	45	45	39	39	39	49	49	49
4550_A	15 Timaru Gr	9	58	53	46	44	44	44	39	39	39	49	49	49
4551_A	17 Timaru Gr	9	58	53	46	46	46	46	39	39	39	47	47	47
4552_A	19 Timaru Gr	9	58	53	46	45	45	45	39	39	39	48	48	48
4553_A	21 Timaru Gr	9	58	54	49	45	45	45	38	38	38	48	48	48
4554_A	23 Timaru Gr	9	58	54	49	44	44	44	37	37	37	47	47	47
4555_A	25 Timaru Gr	9	58	54	49	43	43	43	36	36	36	47	47	47
4556_A	27 Timaru Gr	9	64	55	49	43	43	43	<35	<35	<35	47	47	47
4557_A	29 Timaru Gr	9	58	54	49	41	41	41	<35	<35	<35	45	45	45
4558_A	31 Timaru Gr	9	58	54	49	41	41	41	<35	<35	<35	45	45	45
4559_A	37 Timaru Gr	9	58	54	49	39	39	39	<35	<35	<35	44	44	44
4560_A	35 Timaru Gr	9	58	54	49	39	39	39	<35	<35	<35	44	44	44
4561_A	33 Timaru Gr	9	64	55	49	41	41	41	<35	<35	<35	43	43	43
4562_A	1 Pebworth Pl	9	58	53	46	43	43	43	37	37	37	47	47	47
4563_A	7 Timaru Gr	9	58	53	46	44	44	44	36	36	36	50	50	50
4564_A	1 Timaru Gr	9	58	53	46	43	43	43	35	35	35	47	47	47
4565_A	3 Timaru Gr	9	63	54	40	44	44	44	38	38	38	48	48	48
4566_A	6 Timaru Gr	9	58	54	49	45	45	45	39	39	39	49	49	49
4567_A	8 Timaru Gr	9	58	54	49	46	46	46	40	40	40	50	50	50
4568_A	10 Timaru Gr	9	58	53	46	46	46	46	38	38	38	48	48	48
4569_A	27 Pindari Dr	9	63	54	40	41	41	41	<35	<35	<35	45	45	45
4570_A	22 Pindari Dr	9	58	53	46	42	42	42	<35	<35	<35	46	46	46
4571_A	51 Pindari Dr	9	63	54	40	38	38	38	<35	<35	<35	43	43	43
4572_A	45 Pindari Dr	9	64	55	49	39	39	39	<35	<35	<35	44	44	44
4573_A	43 Pindari Dr	9	64	55	49	39	39	39	<35	<35	<35	44	44	44
4574_A	47 Pindari Dr	9	63	54	40	38	38	38	<35	<35	<35	43	43	43

ID	Address	Catchment	NML			Piling, dBA, LAeq(15min)			Girder Install, dBA, LAeq(15min)			Bridge Demo, dBA, LAeq(15min)		
			Day	Evening	Night	Day	Evening	Night	Day	Evening	Night	Day	Evening	Night
4575_A	41 Pindari Dr	9	58	53	46	39	39	39	<35	<35	<35	43	43	43
4576_A	39 Pindari Dr	9	64	55	49	39	39	39	<35	<35	<35	44	44	44
4577_A	37 Pindari Dr	9	63	54	40	40	40	40	<35	<35	<35	44	44	44
4578_A	35 Pindari Dr	9	63	54	40	40	40	40	<35	<35	<35	45	45	45
4579_A	33 Pindari Dr	9	64	55	49	40	40	40	<35	<35	<35	44	44	44
4580_A	31 Pindari Dr	9	58	54	49	40	40	40	<35	<35	<35	44	44	44
4581_A	29 Pindari Dr	9	58	53	46	41	41	41	<35	<35	<35	45	45	45
4582_A	25 Pindari Dr	9	58	54	49	41	41	41	<35	<35	<35	45	45	45
4583_A	23 Pindari Dr	9	63	54	40	41	41	41	<35	<35	<35	45	45	45
4584_A	17 Pindari Dr	9	63	54	40	41	41	41	<35	<35	<35	45	45	45
4585_A	15 Pindari Dr_1	9	58	53	46	41	41	41	<35	<35	<35	45	45	45
4586_A	15 Pindari Dr_2	9	58	53	46	43	43	43	<35	<35	<35	44	44	44
4587_A	7 Pindari Dr	9	58	53	46	42	42	42	<35	<35	<35	44	44	44
4588_A	5 Pindari Dr	9	63	54	40	44	44	44	36	36	36	48	48	48
4589_A	3 Pindari Dr	9	64	55	49	44	44	44	38	38	38	49	49	49
4590_A	1 Pindari Dr	9	63	54	40	46	46	46	38	38	38	47	47	47
4591_A	11 Pindari Dr	9	58	54	49	43	43	43	<35	<35	<35	48	48	48
4592_A	13 Pindari Dr	9	64	55	49	43	43	43	<35	<35	<35	47	47	47
4593_A	19 Pindari Dr	9	64	55	49	42	42	42	35	35	35	46	46	46
4594_A	21 Pindari Dr	9	64	55	49	41	41	41	<35	<35	<35	46	46	46
4595_A	30 Pindari Dr	9	64	55	49	39	39	39	<35	<35	<35	43	43	43
4596_A	7 Cara Cl	9	64	55	49	40	40	40	<35	<35	<35	44	44	44
4597_A	6 Cara Cl	9	64	55	49	40	40	40	<35	<35	<35	42	42	42
4598_A	5 Cara Cl	9	64	55	49	40	40	40	<35	<35	<35	42	42	42
4599_A	4 Cara Cl	9	64	55	49	41	41	41	<35	<35	<35	43	43	43
4600_A	3 Cara Cl	9	64	55	49	42	42	42	<35	<35	<35	43	43	43
4601_A	2 Cara Cl	9	58	53	46	42	42	42	<35	<35	<35	44	44	44
4602_A	1 Cara Cl	9	58	53	46	42	42	42	<35	<35	<35	43	43	43
4603_A	24 Pindari Dr	9	58	54	49	41	41	41	<35	<35	<35	45	45	45
4604_A	16 Pindari Dr	9	58	54	49	41	41	41	35	35	35	46	46	46
4605_A	14 Pindari Dr	9	58	54	49	42	42	42	36	36	36	46	46	46

ID	Address	Catchment	NML			Piling, dBA, LAeq(15min)			Girder Install, dBA, LAeq(15min)			Bridge Demo, dBA, LAeq(15min)		
			Day	Evening	Night	Day	Evening	Night	Day	Evening	Night	Day	Evening	Night
4606_A	12 Pindari Dr	9	63	51	40	43	43	43	37	37	37	46	46	46
4607_A	10 Pindari Dr	9	63	51	40	43	43	43	38	38	38	48	48	48
4608_A	8 Pindari Dr	9	63	51	40	46	46	46	38	38	38	49	49	49
4609_A	6 Pindari Dr	9	63	51	40	44	44	44	39	39	39	50	50	50
4610_A	4 Pindari Dr	9	63	51	40	46	46	46	39	39	39	51	51	51
4611_A	18 Pindari Dr	9	58	54	49	44	44	44	36	36	36	46	46	46
4612_A	20 Pindari Dr	9	58	54	49	43	43	43	35	35	35	45	45	45
4613_A	51 Bickley Rd	9	63	51	40	40	40	40	<35	<35	<35	42	42	42
4614_A	2 Southstone Cl	5	63	51	40	38	38	38	<35	<35	<35	41	41	41
4615_A	38 Bickley Rd	5	58	53	46	39	39	39	<35	<35	<35	42	42	42
4616_A	55 Bickley Rd	5	58	53	46	40	40	40	<35	<35	<35	43	43	43
4617_A	53 Bickley Rd	5	58	53	46	40	40	40	<35	<35	<35	42	42	42
4618_A	49 Bickley Rd	5	64	55	49	41	41	41	<35	<35	<35	43	43	43
4619_A	47 Bickley Rd	5	64	55	49	42	42	42	<35	<35	<35	43	43	43
4620_A	2 Shelsley Pl	5	58	53	46	39	39	39	<35	<35	<35	42	42	42
4621_A	8 Shelsley Pl	5	58	53	46	40	40	40	<35	<35	<35	45	45	45
4622_A	7 Shelsley Pl	5	58	53	46	40	40	40	<35	<35	<35	45	45	45
4623_A	3 Shelsley Pl	5	58	53	46	39	39	39	<35	<35	<35	42	42	42
4624_A	4 Shelsley Pl	5	63	54	40	39	39	39	<35	<35	<35	44	44	44
4625_A	5 Shelsley Pl	5	64	55	49	39	39	39	<35	<35	<35	41	41	41
4626_A	6 Shelsley Pl	5	58	54	49	39	39	39	<35	<35	<35	42	42	42
4627_A	5 Shandlin Pl	5	58	54	49	39	39	39	<35	<35	<35	42	42	42
4628_A	7 Shandlin Pl	5	58	53	46	39	39	39	<35	<35	<35	42	42	42
4629_A	8 Shandlin Pl	5	63	54	40	39	39	39	<35	<35	<35	42	42	42
4630_A	3 Shandlin Pl	5	58	53	46	40	40	40	<35	<35	<35	42	42	42
4631_A	2 Shandlin Pl	5	58	53	46	42	42	42	<35	<35	<35	42	42	42
4632_A	9 Shandlin Pl	5	58	53	46	40	40	40	<35	<35	<35	42	42	42
4633_A	10 Shandlin Pl	5	63	54	40	40	40	40	<35	<35	<35	42	42	42
4634_A	11 Shandlin Pl	5	64	55	49	40	40	40	<35	<35	<35	42	42	42
4635_A	12 Shandlin Pl	5	64	55	49	41	41	41	<35	<35	<35	42	42	42
4636_A	13 Shandlin Pl	5	64	55	49	42	42	42	<35	<35	<35	44	44	44

ID	Address	Catchment	NML			Piling, dBA, LAeq(15min)			Girder Install, dBA, LAeq(15min)			Bridge Demo, dBA, LAeq(15min)		
			Day	Evening	Night	Day	Evening	Night	Day	Evening	Night	Day	Evening	Night
4637_A	6 Shandlin Pl	5	64	55	49	39	39	39	<35	<35	<35	42	42	42
4638_A	4 Shandlin Pl	5	58	53	46	40	40	40	<35	<35	<35	42	42	42
4639_A	45 Bickley Rd	5	64	55	49	43	43	43	<35	<35	<35	44	44	44
4640_A	43 Bickley Rd	5	64	55	49	44	44	44	<35	<35	<35	45	45	45
4641_A	19 Lindridge St	5	64	55	49	43	43	43	35	35	35	46	46	46
4642_A	39 Bickley Rd	5	58	53	46	44	44	44	36	36	36	50	50	50
4643_A	37 Bickley Rd	5	58	54	49	44	44	44	38	38	38	49	49	49
4644_A	35 Bickley Rd	5	58	53	46	42	42	42	<35	<35	<35	46	46	46
4645_A	33 Bickley Rd	5	58	53	46	43	43	43	38	38	38	46	46	46
4646_A	57 Bickley Rd	5	58	53	46	39	39	39	<35	<35	<35	43	43	43
4647_A	59 Bickley Rd	5	58	53	46	38	38	38	<35	<35	<35	42	42	42
4648_A	61 Bickley Rd	5	63	54	40	38	38	38	<35	<35	<35	41	41	41
4649_A	40 Bickley Rd	5	63	54	40	39	39	39	<35	<35	<35	42	42	42
4650_A	42 Bickley Rd	5	58	53	46	38	38	38	<35	<35	<35	42	42	42
4652_A	13 Lindridge St	5	63	54	40	41	41	41	<35	<35	<35	45	45	45
4653_A	11 Lindridge St	5	58	54	49	40	40	40	<35	<35	<35	44	44	44
4654_A	4 Lindridge St	5	64	55	49	38	38	38	<35	<35	<35	42	42	42
4655_A	8 Mamble Pl	5	64	55	49	39	39	39	<35	<35	<35	44	44	44
4656_A	9 Mamble Pl	5	58	53	46	40	40	40	<35	<35	<35	45	45	45
4657_A	6 Mamble Pl	5	63	54	40	39	39	39	<35	<35	<35	43	43	43
4658_A	5 Mamble Pl	5	63	54	40	40	40	40	<35	<35	<35	43	43	43
4659_A	4 Mamble Pl	5	58	53	46	40	40	40	<35	<35	<35	43	43	43
4660_A	3 Mamble Pl	5	58	53	46	38	38	38	<35	<35	<35	42	42	42
4661_A	2 Mamble Pl	5	64	55	49	39	39	39	<35	<35	<35	43	43	43
4662_A	6 Lindridge St	5	64	55	49	38	38	38	<35	<35	<35	43	43	43
4663_A	5 Lindridge St	5	58	53	46	39	39	39	<35	<35	<35	42	42	42
4664_A	7 Lindridge St	5	58	54	49	40	40	40	<35	<35	<35	43	43	43
4665_A	9 Lindridge St	5	64	55	49	40	40	40	<35	<35	<35	43	43	43
4666_A	18 Knighton Pl	5	64	55	49	45	45	45	35	35	35	46	46	46
4667_A	15 Lindridge St	5	58	53	46	42	42	42	<35	<35	<35	45	45	45
4668_A	17 Lindridge St	5	58	53	46	43	43	43	<35	<35	<35	46	46	46



ID	Address	Catchment	NML			Piling, dBA, LAeq(15min)			Girder Install, dBA, LAeq(15min)			Bridge Demo, dBA, LAeq(15min)		
			Day	Evening	Night	Day	Evening	Night	Day	Evening	Night	Day	Evening	Night
4669_A	15 Knighton Pl	5	58	53	46	43	43	43	38	38	38	45	45	45
4670_A	17 Knighton Pl	5	63	54	40	43	43	43	38	38	38	48	48	48
4671_A	16 Knighton Pl	5	63	54	40	42	42	42	37	37	37	47	47	47
4672_A	2 Knighton Pl	5	58	53	46	42	42	42	35	35	35	45	45	45
4673_A	1 Knighton Pl	5	58	54	49	42	42	42	<35	<35	<35	45	45	45
4674_A	3 Knighton Pl	5	58	54	49	43	43	43	35	35	35	47	47	47
4675_A	4 Knighton Pl	5	63	54	40	41	41	41	35	35	35	45	45	45
4676_A	6 Knighton Pl	5	58	53	46	41	41	41	<35	<35	<35	44	44	44
4677_A	5 Knighton Pl	5	58	53	46	40	40	40	<35	<35	<35	45	45	45
4678_A	10 Lindridge St	5	58	53	46	43	43	43	<35	<35	<35	44	44	44
4679_A	8 Lindridge St	5	58	53	46	40	40	40	<35	<35	<35	42	42	42
4680_A	13 Mamble Pl	5	64	55	49	42	42	42	<35	<35	<35	45	45	45
4681_A	12 Mamble Pl	5	64	55	49	41	41	41	<35	<35	<35	46	46	46
4682_A	11 Mamble Pl	5	64	55	49	40	40	40	<35	<35	<35	45	45	45
4683_A	10 Mamble Pl	5	63	54	40	39	39	39	<35	<35	<35	45	45	45
4684_A	7 Mamble Pl	5	58	53	46	39	39	39	<35	<35	<35	43	43	43
4685_A	57 Tukara Rd	5	63	54	40	37	37	37	<35	<35	<35	42	42	42
4687_A	59 Tukara Rd	5	64	55	49	37	37	37	<35	<35	<35	42	42	42
4688_A	55 Tukara Rd	5	58	54	49	37	37	37	<35	<35	<35	40	40	40
4689_A	53 Tukara Rd	5	58	54	49	37	37	37	<35	<35	<35	40	40	40
4690_A	51 Tukara Rd	5	58	53	46	37	37	37	<35	<35	<35	41	41	41
4691_A	49 Tukara Rd	5	58	54	49	37	37	37	<35	<35	<35	41	41	41
4692_A	47 Tukara Rd	5	63	54	40	37	37	37	<35	<35	<35	41	41	41
4693_A	70 Tukara Rd	5	63	54	40	37	37	37	<35	<35	<35	41	41	41
4694_A	68 Tukara Rd	5	58	53	46	37	37	37	<35	<35	<35	43	43	43
4695_A	66 Tukara Rd	5	58	53	46	38	38	38	<35	<35	<35	43	43	43
4696_A	64 Tukara Rd	5	58	53	46	38	38	38	<35	<35	<35	41	41	41
4697_A	62 Tukara Rd	5	-	-	-	38	38	38	<35	<35	<35	41	41	41
4698_A	60 Tukara Rd	5	58	54	49	38	38	38	<35	<35	<35	41	41	41
4699_A	58 Tukara Rd	5	-	-	-	38	38	38	<35	<35	<35	41	41	41
4700_A	56 Tukara Rd	5	63	54	40	38	38	38	<35	<35	<35	41	41	41

ID	Address	Catchment	NML			Piling, dBA, LAeq(15min)			Girder Install, dBA, LAeq(15min)			Bridge Demo, dBA, LAeq(15min)		
			Day	Evening	Night	Day	Evening	Night	Day	Evening	Night	Day	Evening	Night
4701_A	54 Tukara Rd	5	63	54	40	38	38	38	<35	<35	<35	41	41	41
4702_A	52 Tukara Rd	5	58	54	49	38	38	38	<35	<35	<35	41	41	41
4703_A	50 Tukara Rd	5	58	53	46	38	38	38	<35	<35	<35	41	41	41
4704_A	48 Tukara Rd	5	64	55	49	38	38	38	<35	<35	<35	42	42	42
4705_A	46 Tukara Rd	5	64	55	49	37	37	37	<35	<35	<35	41	41	41
4706_A	45 Tukara Rd	5	64	55	49	37	37	37	<35	<35	<35	41	41	41
4707_A	43 Tukara Rd	5	64	55	49	37	37	37	<35	<35	<35	41	41	41
4708_A	41 Tukara Rd	5	58	53	46	37	37	37	<35	<35	<35	41	41	41
4709_A	37 Bayley Rd	5	63	51	40	37	37	37	<35	<35	<35	42	42	42
4710_A	37 Tukara Rd	5	63	51	40	37	37	37	<35	<35	<35	41	41	41
4711_A	35 Tukara Rd	5	63	51	40	37	37	37	<35	<35	<35	41	41	41
4712_A	33 Tukara Rd	5	63	51	40	37	37	37	<35	<35	<35	41	41	41
4713_A	31 Tukara Rd	5	63	51	40	37	37	37	<35	<35	<35	41	41	41
4714_A	44 Tukara Rd	5	63	51	40	37	37	37	<35	<35	<35	42	42	42
4715_A	42 Tukara Rd	5	58	53	46	37	37	37	<35	<35	<35	42	42	42
4716_A	29 Tukara Rd	5	58	53	46	37	37	37	<35	<35	<35	41	41	41
4717_A	4 Tuscany Grove	5	64	55	49	36	36	36	<35	<35	<35	41	41	41
4718_A	2 Tuscany Grove	5	58	53	46	37	37	37	<35	<35	<35	42	42	42
4719_A	Mary Mackillop Primary School- Bldg 1	5	64	55	49	<35	<35	<35	<35	<35	<35	37	37	37
4720_A	Mary Mackillop Primary School- Bldg 2	5	64	55	49	<35	<35	<35	<35	<35	<35	38	38	38
4721_A	Mary Mackillop Primary School- Bldg 3	5	58	53	46	<35	<35	<35	<35	<35	<35	38	38	38
4722_A	Mary Mackillop Primary School- Bldg 4	5	58	53	46	<35	<35	<35	<35	<35	<35	38	38	38
4723_A	Platypus playground childcare	5	58	53	46	36	36	36	<35	<35	<35	41	41	41
4724_A	7 Kinmont Rd	5	58	53	46	37	37	37	<35	<35	<35	38	38	38
4725_A	5 Kinmont Rd	5	62	54	43	<35	<35	<35	<35	<35	<35	42	42	42
4726_A	3 Kinmont Rd	5	62	54	43	<35	<35	<35	<35	<35	<35	41	41	41
4727_A	15 Tukara Rd	5	63	54	40	<35	<35	<35	<35	<35	<35	37	37	37
4728_A	82 Wardell Dr	5	58	53	46	37	37	37	<35	<35	<35	41	41	41
4729_A	80 Wardell Dr	5	64	55	49	36	36	36	<35	<35	<35	38	38	38
4730_A	78 Wardell Dr	5	58	54	49	35	35	35	<35	<35	<35	<35	<35	<35
4731_A	76 Wardell Dr	5	58	54	49	<35	<35	<35	<35	<35	<35	39	39	39

ID	Address	Catchment	NML			Piling, dBA, LAeq(15min)			Girder Install, dBA, LAeq(15min)			Bridge Demo, dBA, LAeq(15min)		
			Day	Evening	Night	Day	Evening	Night	Day	Evening	Night	Day	Evening	Night
4732_A	74 Wardell Dr	5	58	53	46	37	37	37	<35	<35	<35	<35	<35	<35
4733_A	72 Wardell Dr	5	63	54	40	36	36	36	35	35	35	40	40	40
4734_A	172 Fragar Rd	5	58	53	46	38	38	38	<35	<35	<35	42	42	42
4735_A	170 Fragar Rd	5	58	53	46	37	37	37	<35	<35	<35	42	42	42
4736_A	168 Fragar Rd	5	58	53	46	37	37	37	<35	<35	<35	42	42	42
4737_A	166 Fragar Rd_2	5	63	54	40	36	36	36	<35	<35	<35	41	41	41
4738_A	166 Fragar Rd_1	5	63	54	40	36	36	36	<35	<35	<35	41	41	41
4739_A	179 Fragar Rd	5	64	55	49	36	36	36	<35	<35	<35	41	41	41
4740_A	175 Fragar Rd	5	64	55	49	<35	<35	<35	<35	<35	<35	40	40	40
4741_A	169 Fragar Rd	5	64	55	49	<35	<35	<35	<35	<35	<35	39	39	39
4742_A	171 Fragar Rd	5	58	53	46	<35	<35	<35	<35	<35	<35	40	40	40
4743_A	173 Fragar Rd	5	64	55	49	<35	<35	<35	<35	<35	<35	40	40	40
4744_A	177 Fragar Rd	5	58	54	49	36	36	36	<35	<35	<35	41	41	41
4745_A	181 Fragar Rd	5	63	54	40	36	36	36	<35	<35	<35	41	41	41
4746_A	84 Wardell Dr	5	58	53	46	37	37	37	<35	<35	<35	41	41	41
4747_A	183 Fragar Rd	5	58	53	46	36	36	36	<35	<35	<35	41	41	41
4748_A	160 Fragar Rd_1	5	63	54	40	<35	<35	<35	<35	<35	<35	41	41	41
4749_A	160 Fragar Rd_2	5	63	54	40	<35	<35	<35	<35	<35	<35	41	41	41
4750_A	160 Fragar Rd_3	5	63	54	40	<35	<35	<35	<35	<35	<35	39	39	39
4751_A	160 Fragar Rd_4	5	58	53	46	36	36	36	<35	<35	<35	39	39	39
4752_A	162 Fragar Rd_1	5	63	54	40	36	36	36	<35	<35	<35	38	38	38
4753_A	162 Fragar Rd_2	5	58	54	49	35	35	35	<35	<35	<35	37	37	37
4754_A	161 Fragar Rd	5	58	53	46	<35	<35	<35	<35	<35	<35	40	40	40
4755_A	163 Fragar Rd	5	64	55	49	<35	<35	<35	<35	<35	<35	39	39	39
4756_A	167 Fragar Rd	5	64	55	49	<35	<35	<35	<35	<35	<35	39	39	39
4757_A	15 Brockamin Dr	5	58	53	46	<35	<35	<35	<35	<35	<35	39	39	39
4758_A	18 Brockamin Dr	5	63	51	40	<35	<35	<35	<35	<35	<35	37	37	37
4759_A	12 Brockamin Dr	5	63	54	40	<35	<35	<35	<35	<35	<35	37	37	37
4760_A	9 Brockamin Dr	5	63	54	40	<35	<35	<35	<35	<35	<35	38	38	38
4761_A	27 Wardell Dr	5	58	53	46	<35	<35	<35	<35	<35	<35	35	35	35
4762_A	24 Miranda St	5	58	54	49	<35	<35	<35	<35	<35	<35	35	35	35

ID	Address	Catchment	NML			Piling, dBA, LAeq(15min)			Girder Install, dBA, LAeq(15min)			Bridge Demo, dBA, LAeq(15min)		
			Day	Evening	Night	Day	Evening	Night	Day	Evening	Night	Day	Evening	Night
4763_A	4 Brockamin Dr	5	58	54	49	<35	<35	<35	<35	<35	<35	<35	<35	<35
4764_A	6 Brockamin Dr	5	64	55	49	<35	<35	<35	<35	<35	<35	36	36	36
4765_A	8 Brockamin Dr	5	58	53	46	<35	<35	<35	<35	<35	<35	38	38	38
4766_A	10 Brockamin Dr	5	58	53	46	<35	<35	<35	<35	<35	<35	36	36	36
4767_A	14 Brockamin Dr	5	64	55	49	<35	<35	<35	<35	<35	<35	37	37	37
4768_A	16 Brockamin Dr	5	58	53	46	<35	<35	<35	<35	<35	<35	37	37	37
4769_A	20 Brockamin Dr	5	63	54	40	<35	<35	<35	<35	<35	<35	38	38	38
4770_A	22 Brockamin Dr	5	58	53	46	<35	<35	<35	<35	<35	<35	38	38	38
4771_A	24 Brockamin Dr	5	58	53	46	<35	<35	<35	<35	<35	<35	38	38	38
4772_A	26 Brockamin Dr	5	58	53	46	<35	<35	<35	<35	<35	<35	38	38	38
4773_A	28 Brockamin Dr	5	63	54	40	<35	<35	<35	<35	<35	<35	39	39	39
4774_A	31 Miranda Street	5	63	54	40	<35	<35	<35	<35	<35	<35	37	37	37
4775_A	7 Brockamin Dr	5	58	53	46	<35	<35	<35	<35	<35	<35	37	37	37
4776_A	11 Brockamin Dr	5	58	53	46	<35	<35	<35	<35	<35	<35	38	38	38
4777_A	13 Brockamin Dr	5	58	53	46	<35	<35	<35	<35	<35	<35	38	38	38
4778_A	17 Brockamin Dr	5	63	54	40	<35	<35	<35	<35	<35	<35	39	39	39
4779_A	19 Brockamin Dr	5	63	54	40	<35	<35	<35	<35	<35	<35	39	39	39
4780_A	21 Brockamin Dr	5	64	55	49	<35	<35	<35	<35	<35	<35	38	38	38
4781_A	23 Brockamin Dr	5	63	54	40	<35	<35	<35	<35	<35	<35	40	40	40
4782_A	25 Brockamin Dr	5	58	53	46	35	35	35	<35	<35	<35	39	39	39
4783_A	27 Brockamin Dr	5	64	55	49	35	35	35	<35	<35	<35	39	39	39
4784_A	29 Brockamin Dr	5	63	54	40	37	37	37	<35	<35	<35	40	40	40
4785_A	16 Wardell Dr	5	63	54	40	<35	<35	<35	<35	<35	<35	38	38	38
4786_A	6 Wardell Dr	5	64	55	49	<35	<35	<35	<35	<35	<35	<35	<35	<35
4787_A	8 Wardell Dr	5	58	54	49	<35	<35	<35	<35	<35	<35	<35	<35	<35
4788_A	10 Wardell Dr	5	58	54	49	<35	<35	<35	<35	<35	<35	36	36	36
4789_A	12 Wardell Dr	5	58	53	46	<35	<35	<35	<35	<35	<35	36	36	36
4790_A	2 Triton Pl	5	58	54	49	<35	<35	<35	<35	<35	<35	<35	<35	<35
4791_A	3 Triton Pl	5	63	54	40	<35	<35	<35	<35	<35	<35	36	36	36
4792_A	4 Triton Pl	5	58	53	46	<35	<35	<35	<35	<35	<35	36	36	36
4793_A	5 Triton Pl	5	58	53	46	<35	<35	<35	<35	<35	<35	36	36	36























ID	Address	Catchment	NML			Piling, dBA, LAeq(15min)			Girder Install, dBA, LAeq(15min)			Bridge Demo, dBA, LAeq(15min)		
			Day	Evening	Night	Day	Evening	Night	Day	Evening	Night	Day	Evening	Night
5165_A	38 Tania Ave	5	64	55	49	<35	<35	<35	<35	<35	<35	<35	<35	<35
5166_A	118 Fragar Rd	5	58	53	46	<35	<35	<35	<35	<35	<35	<35	<35	<35
5167_A	120 Fragar Rd	5	58	53	46	<35	<35	<35	<35	<35	<35	<35	<35	<35
5168_A	122 Fragar Rd	5	62	54	43	<35	<35	<35	<35	<35	<35	<35	<35	<35
5169_A	126 Fragar Rd	5	62	54	43	<35	<35	<35	<35	<35	<35	35	35	35
5170_A	128 Fragar Rd	5	58	53	46	<35	<35	<35	<35	<35	<35	35	35	35
5171_A	1 Oberon Cres	5	63	54	40	<35	<35	<35	<35	<35	<35	<35	<35	<35
5172_A	3 Oberon Cres	5	63	54	40	<35	<35	<35	<35	<35	<35	<35	<35	<35
5173_A	1 Wardell Dr	5	58	53	46	<35	<35	<35	<35	<35	<35	<35	<35	<35
5174_A	132 Fragar Rd	5	63	54	40	<35	<35	<35	<35	<35	<35	<35	<35	<35
5175_A	134 Fragar Rd	5	58	53	46	<35	<35	<35	<35	<35	<35	<35	<35	<35
5176_A	136 Fragar Rd	5	58	53	46	<35	<35	<35	<35	<35	<35	<35	<35	<35
5177_A	138 Fragar Rd	5	58	53	46	<35	<35	<35	<35	<35	<35	<35	<35	<35
5178_A	140 Fragar Rd	5	63	54	40	<35	<35	<35	<35	<35	<35	<35	<35	<35
5179_A	142 Fragar Rd	5	58	53	46	<35	<35	<35	<35	<35	<35	35	35	35
5180_A	144 Fragar Rd	5	63	54	40	<35	<35	<35	<35	<35	<35	36	36	36
5181_A	146 Fragar Rd	5	58	53	46	<35	<35	<35	<35	<35	<35	36	36	36
5182_A	1 Gloria Pl	5	58	53	46	<35	<35	<35	<35	<35	<35	36	36	36
5183_A	13 Gloria Pl	5	58	54	49	<35	<35	<35	<35	<35	<35	37	37	37
5184_A	15 Gloria Pl	5	63	54	40	<35	<35	<35	<35	<35	<35	37	37	37
5185_A	14 Gloria Pl	5	58	54	49	<35	<35	<35	<35	<35	<35	37	37	37
5186_A	12 Gloria Pl	5	64	55	49	<35	<35	<35	<35	<35	<35	37	37	37
5187_A	11 Gloria Pl	5	64	55	49	<35	<35	<35	<35	<35	<35	37	37	37
5188_A	10 Gloria Pl	5	64	55	49	<35	<35	<35	<35	<35	<35	37	37	37
5189_A	9 Gloria Pl	5	58	53	46	<35	<35	<35	<35	<35	<35	37	37	37
5190_A	8 Gloria Pl	5	63	51	40	<35	<35	<35	<35	<35	<35	38	38	38
5191_A	7 Gloria Pl	5	64	55	49	<35	<35	<35	<35	<35	<35	37	37	37
5192_A	61 Gloria Pl	5	64	55	49	<35	<35	<35	<35	<35	<35	37	37	37
5193_A	2 Gloria Pl	5	-	-	-	<35	<35	<35	<35	<35	<35	36	36	36
5194_A	3 Gloria Pl	5	58	54	49	<35	<35	<35	<35	<35	<35	36	36	36
5195_A	4 Gloria Pl	5	64	55	49	<35	<35	<35	<35	<35	<35	36	36	36





ID	Address	Catchment	NML			Piling, dBA, LAeq(15min)			Girder Install, dBA, LAeq(15min)			Bridge Demo, dBA, LAeq(15min)		
			Day	Evening	Night	Day	Evening	Night	Day	Evening	Night	Day	Evening	Night
5227_A	17 Wardell Dr	5	64	55	49	<35	<35	<35	<35	<35	<35	<35	<35	<35
5228_A	19 Wardell Dr	5	70	-	-	<35	<35	<35	<35	<35	<35	<35	<35	<35
5229_A	21 Wardell Dr	5	58	54	49	<35	<35	<35	<35	<35	<35	35	35	35
5230_A	23 Wardell Dr	5	-	-	-	<35	<35	<35	<35	<35	<35	36	36	36
5231_A	25 Wardell Dr	5	63	54	40	<35	<35	<35	<35	<35	<35	37	37	37
5232_A	5 Butler Cr	5	63	54	40	<35	<35	<35	<35	<35	<35	<35	<35	<35
5233_A	5 Hoyle Pl	1	58	53	46	36	36	36	<35	<35	<35	40	40	40
5234_A	15 Lindsay Cr	5	58	53	46	36	36	36	<35	<35	<35	40	40	40
5235_A	11 Gemini Cl	5	63	54	40	37	37	37	<35	<35	<35	42	42	42
5236_A	9 Gemini Cl	5	58	53	46	36	36	36	<35	<35	<35	41	41	41
5237_A	5 Gemini Cl	5	58	53	46	36	36	36	<35	<35	<35	41	41	41
5238_A	6 Gemini Cl	5	63	54	40	36	36	36	<35	<35	<35	41	41	41
5239_A	29 Bayley Rd	5	64	55	49	36	36	36	<35	<35	<35	40	40	40
5240_A	28 Bayley Rd	5	58	54	49	<35	<35	<35	<35	<35	<35	38	38	38
5241_A	30 Bayley Rd	5	64	55	49	<35	<35	<35	<35	<35	<35	38	38	38
5242_A	32 Bayley Rd	5	64	55	49	<35	<35	<35	<35	<35	<35	39	39	39
5243_A	34 Bayley Rd	5	58	53	46	<35	<35	<35	<35	<35	<35	39	39	39
5244_A	36 Bayley Rd	5	64	55	49	<35	<35	<35	<35	<35	<35	39	39	39
5245_A	38 Bayley Rd	5	64	55	49	<35	<35	<35	<35	<35	<35	39	39	39
5246_A	40 Bayley Rd	5	64	55	49	<35	<35	<35	<35	<35	<35	40	40	40
5247_A	42 Bayley Rd	5	63	54	40	35	35	35	<35	<35	<35	40	40	40
5248_A	44 Bayley Rd	5	63	54	40	36	36	36	<35	<35	<35	40	40	40
5249_A	31 Bayley Rd	5	63	54	40	36	36	36	<35	<35	<35	41	41	41
5250_A	33 Bayley Rd	5	63	54	40	36	36	36	<35	<35	<35	41	41	41
5251_A	46 Bayley Rd	5	63	54	40	37	37	37	<35	<35	<35	41	41	41
5252_A	3 Gemini Cl	5	63	54	40	35	35	35	<35	<35	<35	40	40	40
5253_A	2 Gemini Cl	5	63	54	40	36	36	36	<35	<35	<35	41	41	41
5254_A	4 Gemini Cl	5	58	53	46	35	35	35	<35	<35	<35	40	40	40
5255_A	7 Gemini Cl	5	62	54	43	36	36	36	<35	<35	<35	41	41	41
5256_A	8 Gemini Cl	5	62	54	43	36	36	36	<35	<35	<35	41	41	41
5257_A	10 Gemini Cl	5	63	54	40	37	37	37	<35	<35	<35	41	41	41

ID	Address	Catchment	NML			Piling, dBA, LAeq(15min)			Girder Install, dBA, LAeq(15min)			Bridge Demo, dBA, LAeq(15min)		
			Day	Evening	Night	Day	Evening	Night	Day	Evening	Night	Day	Evening	Night
5258_A	11 Lindsay Cr	5	64	55	49	<35	<35	<35	<35	<35	<35	39	39	39
5259_A	13 Lindsay Cr	5	64	55	49	35	35	35	<35	<35	<35	40	40	40
5260_A	17 Lindsay Cr	5	58	54	49	36	36	36	<35	<35	<35	40	40	40
5261_A	19 Lindsay Cr	5	58	54	49	37	37	37	<35	<35	<35	40	40	40
5262_A	21 Lindsay Cr	5	63	54	40	37	37	37	<35	<35	<35	41	41	41
5263_A	23 Lindsay Cr	5	58	53	46	37	37	37	<35	<35	<35	41	41	41
5264_A	25 Lindsay Cr	5	63	54	40	37	37	37	<35	<35	<35	41	41	41
5265_A	24 Lindsay Cr	5	64	55	49	36	36	36	<35	<35	<35	40	40	40
5266_A	22 Lindsay Cr	5	58	53	46	36	36	36	<35	<35	<35	40	40	40
5267_A	20 Lindsay Cr	5	58	53	46	35	35	35	<35	<35	<35	40	40	40
5268_A	18 Lindsay Cr	5	64	55	49	<35	<35	<35	<35	<35	<35	39	39	39
5269_A	16 Lindsay Cr	5	63	54	40	<35	<35	<35	<35	<35	<35	39	39	39
5270_A	14 Lindsay Cr	5	58	53	46	<35	<35	<35	<35	<35	<35	39	39	39
5271_A	12 Lindsay Cr	5	58	54	49	<35	<35	<35	<35	<35	<35	39	39	39
5273_A	13 Tuscany Gr	5	63	54	40	<35	<35	<35	<35	<35	<35	39	39	39
5274_A	17 Tuscany Gr	5	63	54	40	<35	<35	<35	<35	<35	<35	40	40	40
5275_A	19 Tuscany Gr	5	58	53	46	35	35	35	<35	<35	<35	40	40	40
5276_A	22 Tuscany Gr	5	58	53	46	36	36	36	<35	<35	<35	41	41	41
5277_A	21 Tuscany Gr	5	63	54	40	35	35	35	<35	<35	<35	41	41	41
5278_A	20 Tuscany Gr	5	63	54	40	35	35	35	<35	<35	<35	41	41	41
5279_A	18 Tuscany Gr	5	58	53	46	<35	<35	<35	<35	<35	<35	40	40	40
5280_A	16 Tuscany Gr	5	64	55	49	<35	<35	<35	<35	<35	<35	40	40	40
5281_A	15 Tuscany Gr	5	63	54	40	<35	<35	<35	<35	<35	<35	39	39	39
5282_A	14 Tuscany Gr	5	63	54	40	<35	<35	<35	<35	<35	<35	39	39	39
5283_A	12 Tuscany Gr	5	64	55	49	<35	<35	<35	<35	<35	<35	39	39	39
5284_A	11 Tuscany Gr	5	-	-	-	<35	<35	<35	<35	<35	<35	36	36	36
5285_A	10 Tuscany Gr	5	63	54	40	<35	<35	<35	<35	<35	<35	39	39	39
5286_A	9 Tuscany Gr	5	63	54	40	<35	<35	<35	<35	<35	<35	40	40	40
5287_A	8 Tuscany Gr	5	63	54	40	36	36	36	<35	<35	<35	40	40	40
5288_A	7 Tuscany Gr	5	58	53	46	<35	<35	<35	<35	<35	<35	41	41	41
5289_A	6 Tuscany Gr	5	63	54	40	<35	<35	<35	<35	<35	<35	41	41	41





































Predicted LAeq(15min) Noise Levels – Earthworks, With Barriers















ID	Address	Catchment	NML			Clearing, dBA, LAeq(15min)			Drainage, dBA, LAeq(15min)			Load and Haul, dBA, LAeq(15min)		
			Day	Evening	Night	Day	Evening	Night	Day	Evening	Night	Day	Evening	Night
11960260_A	347 Wentworth Rd_1	16	60	60	-	<35	<35	<35	<35	<35	<35	<35	<35	<35
11960261_A	347 Wentworth Rd_2	16	55	55	-	<35	<35	<35	<35	<35	<35	<35	<35	<35
11960262_A	325 Wentworth Rd	16	55	-	-	<35	<35	<35	<35	<35	<35	<35	<35	<35
11960263_A	327 Wentworth Rd	16	55	-	-	<35	<35	<35	<35	<35	<35	<35	<35	<35
11960264_A	329 Wentworth Rd_4	16	55	-	-	<35	<35	<35	<35	<35	<35	<35	<35	<35
11960265_A	329 Wentworth Rd_1	16	55	-	-	<35	<35	<35	<35	<35	<35	<35	<35	<35
11960266_A	329 Wentworth Rd_2	16	55	-	-	<35	<35	<35	<35	<35	<35	<35	<35	<35
11960267_A	329 Wentworth Rd_3	16	55	-	-	<35	<35	<35	<35	<35	<35	<35	<35	<35
11960268_A	319 Wentworth Rd_2	16	55	-	-	<35	<35	<35	<35	<35	<35	<35	<35	<35
11960269_A	319 Wentworth Rd_1	16	55	-	-	<35	<35	<35	<35	<35	<35	<35	<35	<35
11960270_A	307 Wentworth Rd_1	16	55	-	-	<35	<35	<35	<35	<35	<35	<35	<35	<35
11960271_A	307 Wentworth Rd_2	16	55	-	-	<35	<35	<35	<35	<35	<35	<35	<35	<35
11960272_A	307 Wentworth Rd_3	16	55	-	-	<35	<35	<35	<35	<35	<35	<35	<35	<35
11960273_A	307 Wentworth Rd_4	16	55	-	-	<35	<35	<35	<35	<35	<35	<35	<35	<35
11960274_A	307 Wentworth Rod_4	16	55	55	-	<35	<35	<35	<35	<35	<35	<35	<35	<35
11960275_A	307 Wentworth Rd_5	16	55	-	-	<35	<35	<35	<35	<35	<35	<35	<35	<35
11960276_A	Penrith Anglican College- Bldg 1	16	55	-	-	<35	<35	<35	<35	<35	<35	<35	<35	<35
11960277_A	Penrith Anglican College- Bldg 2	16	55	-	-	<35	<35	<35	<35	<35	<35	<35	<35	<35
11960278_A	Penrith Anglican College- Bldg 3	16	55	-	-	<35	<35	<35	<35	<35	<35	<35	<35	<35
11960279_A	Penrith Anglican College- Bldg 4	16	55	-	-	<35	<35	<35	<35	<35	<35	<35	<35	<35
11960280_A	Penrith Anglican College- Bldg 5	16	55	45	39	<35	<35	<35	<35	<35	<35	<35	<35	<35
11960281_A	Penrith Anglican College- Bldg 6	16	55	-	-	<35	<35	<35	<35	<35	<35	<35	<35	<35
11960282_A	Penrith Anglican College- Bldg 7	16	55	-	-	<35	<35	<35	<35	<35	<35	<35	<35	<35
11960283_A	Penrith Anglican College- Bldg 8	16	55	-	-	<35	<35	<35	<35	<35	<35	<35	<35	<35
11960284_A	Penrith Anglican College- Bldg 9	16	55	-	-	<35	<35	<35	<35	<35	<35	<35	<35	<35
11960285_A	Penrith Anglican College- Theatre	16	65	-	-	<35	<35	<35	<35	<35	<35	<35	<35	<35
11960286_A	44 Carolyn Chase	16	70	-	-	<35	<35	<35	<35	<35	<35	<35	<35	<35
11960287_A	302 Wentworth Rd	15	55	45	39	<35	<35	<35	<35	<35	<35	<35	<35	<35
11960288_A	211 Homestead Rd	16	70	-	-	36	36	36	37	37	37	<35	<35	<35
11960289_A	230 Homestead Rd	12	70	-	-	<35	<35	<35	<35	<35	<35	<35	<35	<35
248455_A	3-4 Quigg Pl	16	58	54	49	37	37	37	38	38	38	<35	<35	<35

ID	Address	Catchment	NML			Clearing, dBA, LAeq(15min)			Drainage, dBA, LAeq(15min)			Load and Haul, dBA, LAeq(15min)		
			Day	Evening	Night	Day	Evening	Night	Day	Evening	Night	Day	Evening	Night
248456_A	20 Caddens Rd	8	58	53	46	38	38	38	39	39	39	<35	<35	<35
248457_A	22 Caddens Rd	8	63	54	40	38	38	38	39	39	39	35	35	35
248458_A	7 Caddens Rd	8	58	53	46	39	39	39	40	40	40	36	36	36
248459_A	9 Caddens Rd	4	63	54	40	39	39	39	40	40	40	36	36	36
248460_A	11 Caddens Rd	4	63	54	40	38	38	38	39	39	39	35	35	35
248461_A	27 Angophora Ave	4	64	55	49	38	38	38	39	39	39	35	35	35
248462_A	25 Angophora Ave	4	64	55	49	38	38	38	39	39	39	35	35	35
248463_A	23 Angophora Ave	4	64	55	49	38	38	38	39	39	39	<35	<35	<35
248464_A	2 Chindoo Cl	4	63	54	40	39	39	39	40	40	40	36	36	36
248465_A	3 Chindoo Cl	4	58	54	49	38	38	38	39	39	39	35	35	35
248466_A	4 Chindoo Cl	4	58	54	49	39	39	39	40	40	40	36	36	36
248467_A	20 Angophora Ave	4	58	54	49	35	35	35	36	36	36	<35	<35	<35
248468_A	30 Angophora Ave	4	63	54	40	37	37	37	38	38	38	<35	<35	<35
248469_A	28 Angophora Ave	4	64	55	49	37	37	37	38	38	38	<35	<35	<35
248470_A	26 Angophora Ave	4	58	53	46	37	37	37	38	38	38	<35	<35	<35
248471_A	24 Angophora Ave	4	58	54	49	37	37	37	38	38	38	<35	<35	<35
248472_A	22 Angophora Ave	4	64	55	49	35	35	35	36	36	36	<35	<35	<35
248473_A	6 Chindoo Pl	4	64	55	49	38	38	38	39	39	39	35	35	35
248474_A	7 Chindoo Pl	4	64	55	49	37	37	37	38	38	38	<35	<35	<35
248475_A	8 Chindoo Pl	4	58	53	46	37	37	37	38	38	38	<35	<35	<35
248476_A	9 Chindoo Pl	4	58	53	46	36	36	36	37	37	37	<35	<35	<35
248477_A	1 Sallee Glen	4	63	54	40	37	37	37	38	38	38	<35	<35	<35
248478_A	2 Sallee Glen	4	58	53	46	37	37	37	38	38	38	<35	<35	<35
248479_A	3 Sallee Glen	4	58	54	49	38	38	38	39	39	39	<35	<35	<35
248480_A	4 Sallee Glen	4	58	54	49	38	38	38	39	39	39	35	35	35
248481_A	108 Bringelly Rd	4	58	54	49	39	39	39	40	40	40	36	36	36
248482_A	110 Bringelly Rd	4	58	53	46	39	39	39	40	40	40	36	36	36
248483_A	112 Bringelly Rd	4	58	53	46	39	39	39	40	40	40	36	36	36
248484_A	33 Bringelly St_3	4	63	54	40	40	40	40	41	41	41	37	37	37
248485_A	33 Bringelly Rd_4	4	63	54	40	39	39	39	40	40	40	36	36	36
248486_A	33 Bringelly Rd_5	4	63	54	40	39	39	39	40	40	40	36	36	36

ID	Address	Catchment	NML			Clearing, dBA, LAeq(15min)			Drainage, dBA, LAeq(15min)			Load and Haul, dBA, LAeq(15min)		
			Day	Evening	Night	Day	Evening	Night	Day	Evening	Night	Day	Evening	Night
248487_A	100 Bringelly Rd	4	63	54	40	38	38	38	39	39	39	35	35	35
248488_A	102 Bringelly Rd	4	63	54	40	38	38	38	39	39	39	<35	<35	<35
248489_A	104 Bringelly Rd	4	63	54	40	37	37	37	38	38	38	<35	<35	<35
248490_A	5 Sallee Glen	4	63	54	40	37	37	37	38	38	38	<35	<35	<35
248491_A	6 Sallee Glen	4	63	54	40	37	37	37	38	38	38	<35	<35	<35
248492_A	7 Sallee Glen	4	63	54	40	36	36	36	37	37	37	<35	<35	<35
248493_A	8 Sallee Glen	4	63	54	40	36	36	36	37	37	37	<35	<35	<35
248494_A	9 Sallee Glen	4	63	54	40	35	35	35	36	36	36	<35	<35	<35
248495_A	1 Melaleuca Pl	4	64	55	49	<35	<35	<35	36	36	36	<35	<35	<35
248496_A	2 Melaleuca Pl	4	64	55	49	35	35	35	36	36	36	<35	<35	<35
248497_A	3 Melaleuca Pl	4	58	53	46	36	36	36	37	37	37	<35	<35	<35
248498_A	4 Melaleuca Pl	4	58	54	49	36	36	36	37	37	37	<35	<35	<35
248499_A	5 Melaleuca Pl	4	58	54	49	36	36	36	37	37	37	<35	<35	<35
248500_A	6 Melaleuca Pl	4	58	53	46	36	36	36	37	37	37	<35	<35	<35
248501_A	7 Melaleuca Pl	4	63	54	40	37	37	37	38	38	38	<35	<35	<35
248502_A	13 Melaleuca Pl	4	63	54	40	35	35	35	36	36	36	<35	<35	<35
248503_A	12 Melaleuca Pl	4	63	54	40	35	35	35	36	36	36	<35	<35	<35
248504_A	11 Melaleuca Pl	4	63	54	40	36	36	36	37	37	37	<35	<35	<35
248505_A	10 Melaleuca Pl	4	63	54	40	36	36	36	37	37	37	<35	<35	<35
248506_A	9 Melaleuca Pl	4	63	54	40	36	36	36	37	37	37	<35	<35	<35
248507_A	8 Melaleuca Pl	4	58	53	46	36	36	36	37	37	37	<35	<35	<35
248508_A	96 Bringelly Rd	4	58	54	49	37	37	37	38	38	38	<35	<35	<35
248509_A	94 Bringelly Rd	4	58	54	49	37	37	37	38	38	38	<35	<35	<35
248510_A	92 Bringelly Rd	4	58	54	49	36	36	36	37	37	37	<35	<35	<35
248511_A	90 Bringelly Rd	4	63	54	40	36	36	36	37	37	37	<35	<35	<35
248512_A	88 Bringelly Rd	4	64	55	49	36	36	36	37	37	37	<35	<35	<35
248513_A	86 Bringelly Rd	4	64	55	49	36	36	36	37	37	37	<35	<35	<35
248514_A	84 Bringelly Rd	4	70	-	-	<35	<35	<35	36	36	36	<35	<35	<35
248515_A	82 Bringelly Rd	4	58	54	49	<35	<35	<35	36	36	36	<35	<35	<35
248516_A	9 Yeelanna Pl	4	58	54	49	<35	<35	<35	36	36	36	<35	<35	<35
248517_A	10 Yeelanna Pl	4	58	54	49	36	36	36	37	37	37	<35	<35	<35

ID	Address	Catchment	NML			Clearing, dBA, LAeq(15min)			Drainage, dBA, LAeq(15min)			Load and Haul, dBA, LAeq(15min)		
			Day	Evening	Night	Day	Evening	Night	Day	Evening	Night	Day	Evening	Night
248518_A	11 Yeelanna Pl	4	58	53	46	35	35	35	36	36	36	<35	<35	<35
248519_A	12 Yeelanna Pl	4	58	53	46	35	35	35	36	36	36	<35	<35	<35
248520_A	13 Yeelanna Pl	4	58	53	46	<35	<35	<35	36	36	36	<35	<35	<35
248521_A	14 Yeelanna Pl	4	58	54	49	<35	<35	<35	36	36	36	<35	<35	<35
248522_A	82 Bringelly Rd	4	58	54	49	<35	<35	<35	<35	<35	<35	<35	<35	<35
248523_A	129 Bringelly Rd	4	58	53	46	35	35	35	36	36	36	<35	<35	<35
248524_A	127 Bringelly Rd	4	63	54	40	35	35	35	36	36	36	<35	<35	<35
248525_A	1 Walsh Pl	4	63	54	40	36	36	36	37	37	37	<35	<35	<35
248526_A	2 Walsh Pl	4	63	54	40	36	36	36	37	37	37	<35	<35	<35
248527_A	3 Walsh Pl	4	63	54	40	35	35	35	36	36	36	<35	<35	<35
248528_A	4 Walsh Pl	4	63	54	40	<35	<35	<35	36	36	36	<35	<35	<35
248529_A	5 Walsh Pl	4	63	54	40	<35	<35	<35	36	36	36	<35	<35	<35
248530_A	6 Walsh Pl	4	63	54	40	<35	<35	<35	35	35	35	<35	<35	<35
248531_A	123 Bringelly Rd	4	64	55	49	<35	<35	<35	<35	<35	<35	<35	<35	<35
248532_A	121 Bringelly Rd	4	58	53	46	<35	<35	<35	<35	<35	<35	<35	<35	<35
248533_A	6 Smith St	4	58	53	46	<35	<35	<35	35	35	35	<35	<35	<35
248534_A	6 Smith St_2	4	64	55	49	<35	<35	<35	35	35	35	<35	<35	<35
248535_A	4 Smith St	4	58	53	46	<35	<35	<35	<35	<35	<35	<35	<35	<35
248536_A	119 Bringelly Rd	4	63	54	40	<35	<35	<35	<35	<35	<35	<35	<35	<35
248537_A	50 Smith St	4	64	55	49	58	58	58	59	59	59	55	55	55
248538_A	45 Smith St	4	64	55	49	58	58	58	59	59	59	55	55	55
248539_A	43 Smith St	4	70	-	-	57	57	57	58	58	58	54	54	54
248540_A	37-39 Smith St	4	70	-	-	55	55	55	56	56	56	52	52	52
248541_A	31 Smith St	4	63	54	40	48	48	48	49	49	49	45	45	45
248542_A	35 Smith St	4	64	55	49	51	51	51	52	52	52	48	48	48
248543_A	29 Smith St	4	58	53	46	50	50	50	51	51	51	47	47	47
248544_A	Kingswood High School- Bldg 1	4	58	53	46	40	40	40	41	41	41	37	37	37
248545_A	29 Smith St	4	63	54	40	47	47	47	48	48	48	44	44	44
248546_A	27 Smith St	4	58	53	46	45	45	45	46	46	46	42	42	42
248547_A	25 Smith St	4	58	54	49	44	44	44	45	45	45	41	41	41
248548_A	23 Smith St	4	58	54	49	44	44	44	45	45	45	41	41	41

ID	Address	Catchment	NML			Clearing, dBA, LAeq(15min)			Drainage, dBA, LAeq(15min)			Load and Haul, dBA, LAeq(15min)		
			Day	Evening	Night	Day	Evening	Night	Day	Evening	Night	Day	Evening	Night
248549_A	21 Smith St	4	64	55	49	43	43	43	44	44	44	40	40	40
248550_A	19 Smith St	4	64	55	49	42	42	42	43	43	43	39	39	39
248551_A	17 Smith St	4	58	53	46	38	38	38	39	39	39	<35	<35	<35
248552_A	15 Smith St	4	58	53	46	37	37	37	38	38	38	<35	<35	<35
248553_A	13 Smith St	4	63	54	40	36	36	36	37	37	37	<35	<35	<35
248554_A	11 Smith St	4	63	54	40	35	35	35	36	36	36	<35	<35	<35
248555_A	9 Smith St	4	58	53	46	<35	<35	<35	36	36	36	<35	<35	<35
248556_A	Kingswood High School- Bldg 2	4	63	54	40	39	39	39	40	40	40	36	36	36
248557_A	Kingswood High School- Bldg 3	4	63	54	40	40	40	40	41	41	41	37	37	37
248558_A	Kingswood High School- Bldg 4	4	58	53	46	41	41	41	42	42	42	38	38	38
248559_A	Kingswood High School- Bldg 5	4	64	55	49	40	40	40	41	41	41	37	37	37
248560_A	Kingswood High School- Bldg 6	4	64	55	49	41	41	41	42	42	42	38	38	38
248561_A	Kingswood High School- Bldg 7	4	70	-	-	40	40	40	41	41	41	37	37	37
248562_A	Kingswood High School- Bldg 8	4	63	54	40	39	39	39	40	40	40	36	36	36
248563_A	Kingswood High School- Bldg 9	4	58	54	49	39	39	39	40	40	40	36	36	36
248564_A	Kingswood High School- Bldg 10	4	58	54	49	41	41	41	42	42	42	38	38	38
248565_A	5 Smith St	4	58	54	49	<35	<35	<35	35	35	35	<35	<35	<35
248566_A	47 Plunkett Cres	4	58	53	46	36	36	36	37	37	37	<35	<35	<35
248568_A	34-35 Plunkett Cres	4	62	54	43	<35	<35	<35	35	35	35	<35	<35	<35
248569_A	30-31 Plunkett Cres	4	63	54	40	<35	<35	<35	36	36	36	<35	<35	<35
248570_A	32-33 Plunkett Cres	4	-	-	-	35	35	35	36	36	36	<35	<35	<35
248571_A	29 Plunkett Cres	4	-	-	-	37	37	37	38	38	38	<35	<35	<35
248572_A	26-27 Plunkett Cres	4	-	-	-	42	42	42	43	43	43	39	39	39
248573_A	24-25 Plunkett Cres	4	58	53	46	43	43	43	44	44	44	40	40	40
248574_A	22-23 Plunkett Cres	4	63	54	40	44	44	44	45	45	45	41	41	41
248575_A	18-19 Plunkett Cres_1	4	63	54	40	47	47	47	48	48	48	44	44	44
248576_A	18-19 Plunkett Cres_2	4	63	54	40	48	48	48	49	49	49	45	45	45
248577_A	21 Plunkett Cres	4	63	54	40	49	49	49	50	50	50	46	46	46
248578_A	40 Plunkett Cres	4	63	54	40	46	46	46	47	47	47	43	43	43
248579_A	42 Plunkett Cres	4	63	54	40	45	45	45	46	46	46	42	42	42
248580_A	13/6 Stapley St	4	63	54	40	49	49	49	50	50	50	46	46	46

ID	Address	Catchment	NML			Clearing, dBA, LAeq(15min)			Drainage, dBA, LAeq(15min)			Load and Haul, dBA, LAeq(15min)		
			Day	Evening	Night	Day	Evening	Night	Day	Evening	Night	Day	Evening	Night
248581_A	7/6 Stapley St	4	63	54	40	47	47	47	48	48	48	44	44	44
248582_A	8/6 Stapley St	4	63	54	40	48	48	48	49	49	49	45	45	45
248583_A	5/6 Stapley St	4	63	54	40	45	45	45	46	46	46	42	42	42
248584_A	6/6 Stapley St	4	63	54	40	46	46	46	47	47	47	43	43	43
248585_A	3-4 Stapley St	4	63	54	40	46	46	46	47	47	47	43	43	43
248586_A	1-2 Stapley St	4	63	54	40	44	44	44	45	45	45	41	41	41
248587_A	10-11 Stapley St	4	63	54	40	48	48	48	49	49	49	45	45	45
248588_A	12 Stapley St	4	58	54	49	52	52	52	53	53	53	49	49	49
248589_A	9 Stapley St	4	63	54	40	50	50	50	51	51	51	47	47	47
248590_A	2 Stapley St	4	63	54	40	56	56	56	57	57	57	53	53	53
248591_A	4 Stapley St	4	64	55	49	53	53	53	54	54	54	50	50	50
248592_A	8 Stapley St	4	64	55	49	51	51	51	52	52	52	48	48	48
248593_A	10 Stapley St	4	58	54	49	50	50	50	51	51	51	47	47	47
248594_A	12 Stapley St	4	58	54	49	49	49	49	50	50	50	46	46	46
248595_A	14 Stapley St	4	58	54	49	47	47	47	48	48	48	44	44	44
248596_A	9 Stapley St	4	58	53	46	50	50	50	51	51	51	47	47	47
248597_A	11 Stapley St	4	62	54	43	49	49	49	50	50	50	46	46	46
248598_A	13 Stapley St	4	62	54	43	47	47	47	48	48	48	44	44	44
248599_A	15 Stapley St	4	63	54	40	46	46	46	47	47	47	43	43	43
248600_A	17 Stapley St	4	63	54	40	45	45	45	46	46	46	42	42	42
248601_A	19 Stapley St	4	58	53	46	44	44	44	45	45	45	41	41	41
248602_A	21 Stapley St	4	58	54	49	44	44	44	45	45	45	41	41	41
248603_A	23 Stapley St	4	58	53	46	43	43	43	44	44	44	40	40	40
248604_A	25 Stapley St	4	63	54	40	42	42	42	43	43	43	39	39	39
248605_A	27 Stapley St	4	63	54	40	41	41	41	42	42	42	38	38	38
248606_A	29 Stapley St	4	63	54	40	40	40	40	41	41	41	37	37	37
248607_A	31 Stapley St	4	63	54	40	40	40	40	41	41	41	37	37	37
248608_A	33 Stapley St	4	63	54	40	39	39	39	40	40	40	36	36	36
248609_A	35 Stapley St	4	63	54	40	39	39	39	40	40	40	36	36	36
248610_A	37 Stapley St	4	63	54	40	38	38	38	39	39	39	35	35	35
248611_A	26 Stapley St	4	63	54	40	38	38	38	39	39	39	35	35	35

ID	Address	Catchment	NML			Clearing, dBA, LAeq(15min)			Drainage, dBA, LAeq(15min)			Load and Haul, dBA, LAeq(15min)		
			Day	Evening	Night	Day	Evening	Night	Day	Evening	Night	Day	Evening	Night
248612_A	24 Stapley St	4	62	54	43	39	39	39	40	40	40	36	36	36
248613_A	22 Stapley St	4	62	54	43	40	40	40	41	41	41	37	37	37
248614_A	20 Stapley St	4	63	54	40	40	40	40	41	41	41	37	37	37
248615_A	18 Stapley St	4	58	53	46	41	41	41	42	42	42	38	38	38
248616_A	16 Stapley St	4	58	54	49	42	42	42	43	43	43	39	39	39
248617_A	14a Stapley St_1	4	58	54	49	41	41	41	42	42	42	38	38	38
248618_A	14a Stapley St_2	4	63	54	40	41	41	41	42	42	42	38	38	38
248619_A	14a Stapley St_3	4	63	54	40	42	42	42	43	43	43	39	39	39
248620_A	30 Elliot St	4	63	54	40	40	40	40	41	41	41	37	37	37
248621_A	28 Elliot St	4	63	54	40	41	41	41	42	42	42	38	38	38
248622_A	26 Elliot St	4	64	55	49	41	41	41	42	42	42	38	38	38
248623_A	24 Elliot St	4	64	55	49	42	42	42	43	43	43	39	39	39
248624_A	22 Elliot St	4	64	55	49	43	43	43	44	44	44	40	40	40
248625_A	20 Elliot St	4	70	-	-	42	42	42	43	43	43	39	39	39
248626_A	18 Elliot St	4	70	-	-	42	42	42	43	43	43	39	39	39
248627_A	16 Elliot St	4	63	54	40	41	41	41	42	42	42	38	38	38
248628_A	14 Elliot St	4	58	53	46	40	40	40	41	41	41	37	37	37
248629_A	12 Elliot St	4	63	54	40	40	40	40	41	41	41	37	37	37
248630_A	10 Elliot St	4	63	54	40	39	39	39	40	40	40	36	36	36
248631_A	8 Elliot St	4	63	54	40	39	39	39	40	40	40	36	36	36
248632_A	6 Elliot St	4	63	54	40	39	39	39	40	40	40	36	36	36
248633_A	4 Elliot St	4	63	54	40	39	39	39	40	40	40	36	36	36
248634_A	2 Elliot St	4	63	54	40	38	38	38	39	39	39	35	35	35
248635_A	1 Elliot St	4	63	54	40	39	39	39	40	40	40	36	36	36
248636_A	52 Jamison Rd	4	63	54	40	39	39	39	40	40	40	36	36	36
248637_A	50 Jamison Rd	4	63	54	40	39	39	39	40	40	40	36	36	36
248638_A	46 Jamison Rd	4	63	54	40	38	38	38	39	39	39	35	35	35
248639_A	44 Jamison Rd	4	58	53	46	39	39	39	40	40	40	36	36	36
248640_A	39 Jamison Rd	4	63	54	40	38	38	38	39	39	39	35	35	35
248641_A	36 Jamison Rd	4	70	-	-	38	38	38	39	39	39	35	35	35
248642_A	34 Jamison Rd	4	70	-	-	38	38	38	39	39	39	<35	<35	<35



ID	Address	Catchment	NML			Clearing, dBA, LAeq(15min)			Drainage, dBA, LAeq(15min)			Load and Haul, dBA, LAeq(15min)		
			Day	Evening	Night	Day	Evening	Night	Day	Evening	Night	Day	Evening	Night
248643_A	32 Jamison Rd	4	63	54	40	37	37	37	38	38	38	<35	<35	<35
248644_A	30 Jamison Rd	4	58	53	46	38	38	38	39	39	39	<35	<35	<35
248645_A	28 Jamison Rd	4	58	53	46	37	37	37	38	38	38	<35	<35	<35
248646_A	26 Jamison Rd	4	58	54	49	36	36	36	37	37	37	<35	<35	<35
248647_A	24 Jamison Rd	4	58	54	49	36	36	36	37	37	37	<35	<35	<35
248648_A	22 Jamison Rd	4	58	54	49	<35	<35	<35	36	36	36	<35	<35	<35
248649_A	20 Jamison Rd	4	63	54	40	<35	<35	<35	36	36	36	<35	<35	<35
248650_A	2 Clemson St	4	63	54	40	37	37	37	38	38	38	<35	<35	<35
248651_A	4 Clemson St	4	63	54	40	37	37	37	38	38	38	<35	<35	<35
248652_A	6 Clemson St	4	63	54	40	38	38	38	39	39	39	<35	<35	<35
248653_A	8 Clemson St	4	63	54	40	38	38	38	39	39	39	35	35	35
248654_A	37 Elizabeth Cres	4	63	54	40	39	39	39	40	40	40	36	36	36
248655_A	35 Elizabeth Cres	4	63	54	40	38	38	38	39	39	39	35	35	35
248656_A	33 Elizabeth Cres	4	63	54	40	36	36	36	37	37	37	<35	<35	<35
248657_A	31 Elizabeth Cres	4	64	55	49	35	35	35	36	36	36	<35	<35	<35
248658_A	29 Elizabeth Cres	4	64	55	49	<35	<35	<35	36	36	36	<35	<35	<35
248659_A	27 Elizabeth Cres	4	70	-	-	<35	<35	<35	35	35	35	<35	<35	<35
248660_A	1 Grace St	4	58	53	46	<35	<35	<35	35	35	35	<35	<35	<35
248661_A	3 Elizabeth Cres	4	58	53	46	<35	<35	<35	36	36	36	<35	<35	<35
248662_A	5 Elizabeth Cres	4	58	53	46	35	35	35	36	36	36	<35	<35	<35
248663_A	7 Elizabeth Cres	4	58	53	46	36	36	36	37	37	37	<35	<35	<35
248664_A	9 Elizabeth Cres	4	63	54	40	36	36	36	37	37	37	<35	<35	<35
248665_A	28a Elizabeth Cres	4	63	54	40	<35	<35	<35	36	36	36	<35	<35	<35
248666_A	30 Elizabeth Cres	4	63	54	40	36	36	36	37	37	37	<35	<35	<35
248667_A	32 Elizabeth Cres	4	63	54	40	39	39	39	40	40	40	36	36	36
248668_A	42 Elizabeth Cres	4	63	54	40	40	40	40	41	41	41	37	37	37
248669_A	44 Elizabeth Cres	4	58	53	46	40	40	40	41	41	41	37	37	37
248670_A	46 Elizabeth Cres	4	63	54	40	40	40	40	41	41	41	37	37	37
248671_A	48 Elizabeth Cres	4	63	54	40	41	41	41	42	42	42	38	38	38
248672_A	50 Elizabeth Cres	4	62	54	43	42	42	42	43	43	43	39	39	39
248673_A	64 Elizabeth Cres	4	62	54	43	41	41	41	42	42	42	38	38	38

ID	Address	Catchment	NML			Clearing, dBA, LAeq(15min)			Drainage, dBA, LAeq(15min)			Load and Haul, dBA, LAeq(15min)		
			Day	Evening	Night	Day	Evening	Night	Day	Evening	Night	Day	Evening	Night
248674_A	66 Elizabeth Cres	4	62	54	43	37	37	37	38	38	38	<35	<35	<35
248675_A	68 Elizabeth Cres	4	-	-	-	37	37	37	38	38	38	<35	<35	<35
248676_A	10 Grace St	4	-	-	-	<35	<35	<35	35	35	35	<35	<35	<35
248677_A	75a Elizabeth Cres	4	70	-	-	<35	<35	<35	35	35	35	<35	<35	<35
248678_A	71 Elizabeth Cres	4	70	-	-	36	36	36	37	37	37	<35	<35	<35
248679_A	69 Elizabeth Cres	4	58	53	46	36	36	36	37	37	37	<35	<35	<35
248680_A	67 Elizabeth Cres	4	58	54	49	37	37	37	38	38	38	<35	<35	<35
248681_A	65 Elizabeth Cres	4	58	54	49	38	38	38	39	39	39	<35	<35	<35
248682_A	63 Elizabeth Cres	4	58	54	49	44	44	44	45	45	45	41	41	41
248683_A	61 Elizabeth Cres	4	63	54	40	44	44	44	45	45	45	41	41	41
248684_A	59 Elizabeth Cres	4	63	54	40	43	43	43	44	44	44	40	40	40
248685_A	57 Elizabeth Cres	4	63	54	40	44	44	44	45	45	45	41	41	41
248686_A	55 Elizabeth Cres_1	4	63	54	40	44	44	44	45	45	45	41	41	41
248687_A	55 Elizabeth Cres_2	4	58	53	46	45	45	45	46	46	46	42	42	42
248688_A	55 Elizabeth Cres_3	4	63	54	40	46	46	46	47	47	47	43	43	43
248689_A	53 Elizabeth Cres	4	58	53	46	44	44	44	45	45	45	41	41	41
248690_A	51 Elizabeth Cres_1	4	58	53	46	43	43	43	44	44	44	40	40	40
248691_A	51 Elizabeth Cres_2	4	63	54	40	44	44	44	45	45	45	41	41	41
248692_A	49 Elizabeth Cres	4	63	54	40	42	42	42	43	43	43	39	39	39
248693_A	47 Elizabeth Cres	4	70	-	-	42	42	42	43	43	43	39	39	39
248694_A	45 Elizabeth Cres	4	58	53	46	41	41	41	42	42	42	38	38	38
248695_A	43 Elizabeth Cres	4	58	54	49	41	41	41	42	42	42	38	38	38
248696_A	43a Elizabeth Cres	4	58	54	49	41	41	41	42	42	42	38	38	38
248697_A	41 Elizabeth Cres	4	58	54	49	40	40	40	41	41	41	37	37	37
248698_A	39 Elizabeth Cres	4	63	54	40	41	41	41	42	42	42	38	38	38
248699_A	26a Clemson St	4	63	54	40	39	39	39	40	40	40	36	36	36
248700_A	26a Clemson St_3	4	58	53	46	40	40	40	41	41	41	37	37	37
248701_A	7 Tinder Ave	4	58	53	46	<35	<35	<35	36	36	36	<35	<35	<35
248702_A	6 Tinder Ave	4	63	54	40	<35	<35	<35	36	36	36	<35	<35	<35
248703_A	5 Tinder Ave	4	63	54	40	<35	<35	<35	35	35	35	<35	<35	<35
248704_A	39 Jamison Rd_1	4	63	54	40	<35	<35	<35	36	36	36	<35	<35	<35

ID	Address	Catchment	NML			Clearing, dBA, LAeq(15min)			Drainage, dBA, LAeq(15min)			Load and Haul, dBA, LAeq(15min)		
			Day	Evening	Night	Day	Evening	Night	Day	Evening	Night	Day	Evening	Night
248705_A	39 Jamison Rd_2	4	63	54	40	36	36	36	37	37	37	<35	<35	<35
248706_A	39 Jamison Rd_4	4	63	54	40	36	36	36	37	37	37	<35	<35	<35
248707_A	39 Jamison Rd_3	4	63	54	40	35	35	35	36	36	36	<35	<35	<35
248708_A	39 Jamison Rd_5	4	63	54	40	36	36	36	37	37	37	<35	<35	<35
248709_A	39 Jamison Rd_6	4	63	54	40	36	36	36	37	37	37	<35	<35	<35
248710_A	39 Jamison Rd_7	4	63	54	40	36	36	36	37	37	37	<35	<35	<35
248711_A	41 Jamison Rd_1	4	70	-	-	36	36	36	37	37	37	<35	<35	<35
248712_A	41 Jamison Rd_2	4	58	54	49	36	36	36	37	37	37	<35	<35	<35
248713_A	41 Jamison Rd_4	4	58	54	49	37	37	37	38	38	38	<35	<35	<35
248714_A	41 Jamison Rd_3	4	63	54	40	36	36	36	37	37	37	<35	<35	<35
248715_A	41 Jamison Rd_5	4	63	54	40	37	37	37	38	38	38	<35	<35	<35
248716_A	45 Jamison Rd_1	4	63	54	40	36	36	36	37	37	37	<35	<35	<35
248717_A	45 Jamison Rd_2	4	63	54	40	37	37	37	38	38	38	<35	<35	<35
248718_A	45 Jamison Rd_3	4	63	54	40	37	37	37	38	38	38	<35	<35	<35
248719_A	47 Jamison Rd_1	4	63	54	40	36	36	36	37	37	37	<35	<35	<35
248720_A	47 Jamison Rd_2	4	63	54	40	37	37	37	38	38	38	<35	<35	<35
248721_A	47 Jamison Rd_3	4	63	54	40	37	37	37	38	38	38	<35	<35	<35
248722_A	49 Jamison Rd	4	64	55	49	38	38	38	39	39	39	<35	<35	<35
248723_A	51 Jamison Rd	4	58	53	46	37	37	37	38	38	38	<35	<35	<35
248724_A	52 Somerset St	4	58	53	46	36	36	36	37	37	37	<35	<35	<35
248725_A	50 Somerset St	4	58	53	46	36	36	36	37	37	37	<35	<35	<35
248726_A	48A Somerset St	4	58	53	46	37	37	37	38	38	38	<35	<35	<35
248729_A	44 Somerset St	4	63	54	40	<35	<35	<35	<35	<35	<35	<35	<35	<35
248730_A	42 Somerset St	4	-	-	-	<35	<35	<35	<35	<35	<35	<35	<35	<35
248731_A	40 Somerset St	4	58	54	49	<35	<35	<35	<35	<35	<35	<35	<35	<35
248733_A	35 Somerset St_3	4	63	54	40	<35	<35	<35	35	35	35	<35	<35	<35
248734_A	35 Somerset St_2	4	63	54	40	<35	<35	<35	36	36	36	<35	<35	<35
248735_A	35 Somerset St_1	4	63	54	40	36	36	36	37	37	37	<35	<35	<35
248736_A	35 Somerset St_4	4	63	54	40	35	35	35	36	36	36	<35	<35	<35
248737_A	37 Somerset St	4	63	54	40	<35	<35	<35	36	36	36	<35	<35	<35
248738_A	39 Somerset St	4	63	54	40	<35	<35	<35	36	36	36	<35	<35	<35

ID	Address	Catchment	NML			Clearing, dBA, LAeq(15min)			Drainage, dBA, LAeq(15min)			Load and Haul, dBA, LAeq(15min)		
			Day	Evening	Night	Day	Evening	Night	Day	Evening	Night	Day	Evening	Night
248739_A	41 Somerset St	4	64	55	49	<35	<35	<35	35	35	35	<35	<35	<35
248740_A	43 Somerset St	4	64	55	49	<35	<35	<35	36	36	36	<35	<35	<35
248742_A	49 Somerset St	4	58	53	46	36	36	36	37	37	37	<35	<35	<35
248743_A	51 Somerset St	4	58	53	46	36	36	36	37	37	37	<35	<35	<35
248744_A	53 Somerset St	4	58	53	46	36	36	36	37	37	37	<35	<35	<35
248745_A	55 Somerset St	4	63	54	40	37	37	37	38	38	38	<35	<35	<35
248746_A	57 Somerset St	4	58	53	46	37	37	37	38	38	38	<35	<35	<35
248747_A	53 Somerset St	4	63	54	40	38	38	38	39	39	39	<35	<35	<35
248748_A	55 Jamison Rd	4	63	54	40	38	38	38	39	39	39	<35	<35	<35
248749_A	57 Jamison Rd_1	4	63	54	40	37	37	37	38	38	38	<35	<35	<35
248750_A	57 Jamison Rd_2	4	63	54	40	37	37	37	38	38	38	<35	<35	<35
248751_A	57 Jamison Rd_3	4	70	-	-	37	37	37	38	38	38	<35	<35	<35
248752_A	57 Jamison Rd_4	4	58	54	49	38	38	38	39	39	39	<35	<35	<35
248753_A	59 Jamison Rd	4	58	54	49	39	39	39	40	40	40	36	36	36
248754_A	61 Jamison Rd	4	63	54	40	39	39	39	40	40	40	36	36	36
248755_A	63 Jamison Rd_1	4	63	54	40	37	37	37	38	38	38	<35	<35	<35
248756_A	63 Jamison Rd_2	4	63	54	40	38	38	38	39	39	39	<35	<35	<35
248757_A	63 Jamison Rd_3	4	63	54	40	40	40	40	41	41	41	37	37	37
248758_A	65 Jamison Rd_1	4	64	55	49	39	39	39	40	40	40	36	36	36
3360_A	30 South Rd	4	63	54	40	45	45	45	46	46	46	42	42	42
3361_A	39 Garswood Rd	9	63	54	40	38	38	38	39	39	39	35	35	35
3362_A	43 Garswood Rd	9	63	54	40	40	40	40	41	41	41	37	37	37
3363_A	49 Garswood Rd	9	63	54	40	39	39	39	40	40	40	36	36	36
3364_A	51 Garswood Rd	9	63	54	40	41	41	41	42	42	42	38	38	38
3365_A	57 Garswood Rd	9	63	54	40	39	39	39	40	40	40	36	36	36
3366_A	37 Tent St	9	58	54	49	51	51	51	52	52	52	48	48	48
3367_A	39 Tent St	4	58	54	49	48	48	48	49	49	49	45	45	45
3368_A	41 Tent St	4	58	53	46	46	46	46	47	47	47	43	43	43
3369_A	43 Tent St	4	58	53	46	56	56	56	57	57	57	53	53	53
3370_A	54 Jamison Rd	4	58	53	46	39	39	39	40	40	40	36	36	36
3371_A	124 Jamison Rd	4	58	53	46	48	48	48	49	49	49	45	45	45

ID	Address	Catchment	NML			Clearing, dBA, LAeq(15min)			Drainage, dBA, LAeq(15min)			Load and Haul, dBA, LAeq(15min)		
			Day	Evening	Night	Day	Evening	Night	Day	Evening	Night	Day	Evening	Night
3372_A	126 Jamison Rd	1	58	53	46	47	47	47	48	48	48	44	44	44
3373_A	52 South St	1	58	54	49	36	36	36	37	37	37	<35	<35	<35
3374_A	54 South St	9	58	54	49	41	41	41	42	42	42	38	38	38
3375_A	50 South St	9	58	53	46	38	38	38	39	39	39	<35	<35	<35
3376_A	45 Tent St	9	58	53	46	61	61	61	62	62	62	58	58	58
3377_A	47 Tent St	4	64	55	49	65	65	65	66	66	66	62	62	62
3378_A	1 Stapley St	4	63	54	40	65	65	65	66	66	66	62	62	62
3379_A	47 Smith St	4	58	53	46	62	62	62	63	63	63	59	59	59
3380_A	49 Smith St	4	64	55	49	59	59	59	60	60	60	56	56	56
3381_A	2 Fragar Rd	4	58	53	46	58	58	58	59	59	59	55	55	55
3382_A	Kingswood Sth Primary School- Bldg 11	2	-	-	-	53	53	53	54	54	54	50	50	50
3383_A	Kingswood Sth Primary School- Bldg 12	4	64	55	49	53	53	53	54	54	54	50	50	50
3384_A	1 Piper Cl	4	64	55	49	48	48	48	49	49	49	45	45	45
3385_A	230 Castle Rd	4	64	55	49	49	49	49	50	50	50	46	46	46
3386_A	63 Frogmore Road_6	8	64	55	49	42	42	42	43	43	43	39	39	39
3387_A	63 Frogmore Road_5	8	63	54	40	41	41	41	42	42	42	38	38	38
3388_A	63 Frogmore Road_3	8	58	53	46	42	42	42	43	43	43	39	39	39
3389_A	63 Frogmore Road_4	8	63	54	40	42	42	42	43	43	43	39	39	39
3390_A	63 Frogmore Road_2	8	63	54	40	42	42	42	43	43	43	39	39	39
3391_A	Penrith Christian School- Bldg 11	8	63	54	40	42	42	42	43	43	43	39	39	39
3392_A	Penrith Christian School- Bldg 10	11	64	55	49	44	44	44	45	45	45	41	41	41
3393_A	Penrith Christian School- Bldg 9	11	58	54	49	45	45	45	46	46	46	42	42	42
3394_A	Penrith Christian School- Bldg 5	11	58	54	49	48	48	48	49	49	49	45	45	45
3395_A	Penrith Christian School- Bldg 2	11	58	53	46	49	49	49	50	50	50	46	46	46
3396_A	Penrith Christian School- Bldg 4	11	63	54	40	49	49	49	50	50	50	46	46	46
3397_A	Penrith Christian School- Bldg 8	11	58	54	49	43	43	43	44	44	44	40	40	40
3398_A	Penrith Christian School- Bldg 7	11	63	54	40	44	44	44	45	45	45	41	41	41
3401_A	2063 The Northern Road	11	63	54	40	37	37	37	38	38	38	<35	<35	<35
3403_A	2051 The Northern Road	14	58	54	49	39	39	39	40	40	40	36	36	36
3404_A	2035 The Northern Road	14	58	54	49	44	44	44	45	45	45	41	41	41
3405_A	2029 The Northern Road	14	63	54	40	47	47	47	48	48	48	44	44	44

ID	Address	Catchment	NML			Clearing, dBA, LAeq(15min)			Drainage, dBA, LAeq(15min)			Load and Haul, dBA, LAeq(15min)		
			Day	Evening	Night	Day	Evening	Night	Day	Evening	Night	Day	Evening	Night
3419_A	87 Jamison Rd_3	14	58	53	46	59	59	59	60	60	60	56	56	56
3420_A	83 Jamison Rd_2	3	58	53	46	65	65	65	66	66	66	62	62	62
3428_A	83 Jamison Rd_1	3	58	53	46	51	51	51	52	52	52	48	48	48
3429_A	83 Jamison Rd	3	58	53	46	63	63	63	64	64	64	60	60	60
3430_A	81 Jamison Rd	4	64	55	49	61	61	61	62	62	62	58	58	58
3432_A	81 Jamison Rd_4	4	63	54	40	46	46	46	47	47	47	43	43	43
3435_A	83 Jamison Rd	4	58	53	46	64	64	64	65	65	65	61	61	61
3436_A	86 Jamison Rd	4	64	55	49	59	59	59	60	60	60	56	56	56
3437_A	84 Jamison Rd	3	63	54	40	63	63	63	64	64	64	60	60	60
3438_A	82 Jamison Rd	3	70	-	-	66	66	66	67	67	67	63	63	63
3439_A	80 Jamison Rd	3	63	54	40	66	66	66	67	67	67	63	63	63
3440_A	78 Jamison Rd	4	64	55	49	64	64	64	65	65	65	61	61	61
3441_A	76 Jamison Rd	4	64	55	49	60	60	60	61	61	61	57	57	57
3442_A	1 Jean St	4	64	55	49	50	50	50	51	51	51	47	47	47
3443_A	3 Jean St	3	64	55	49	53	53	53	54	54	54	50	50	50
3444_A	5 Jean St	3	63	54	40	48	48	48	49	49	49	45	45	45
3445_A	7 Jean St	3	63	54	40	46	46	46	47	47	47	43	43	43
3446_A	9 Jean St	3	63	54	40	52	52	52	53	53	53	49	49	49
3447_A	11 Jean St	3	64	55	49	49	49	49	50	50	50	46	46	46
3448_A	13 Jean St	3	64	55	49	47	47	47	48	48	48	44	44	44
3449_A	15 Jean St	3	64	55	49	45	45	45	46	46	46	42	42	42
3450_A	17 Jean St	3	58	53	46	44	44	44	45	45	45	41	41	41
3451_A	19 Jean St	3	58	54	49	44	44	44	45	45	45	41	41	41
3452_A	21 Jean St	3	58	53	46	44	44	44	45	45	45	41	41	41
3453_A	23 Jean St	3	64	55	49	44	44	44	45	45	45	41	41	41
3454_A	25 Jean St	3	64	55	49	49	49	49	50	50	50	46	46	46
3455_A	27 Jean St	3	58	53	46	56	56	56	57	57	57	53	53	53
3456_A	29 Jean St	3	64	55	49	46	46	46	47	47	47	43	43	43
3457_A	172 Parker St	3	64	55	49	63	63	63	64	64	64	60	60	60
3458_A	174 Parker St	3	64	55	49	60	60	60	61	61	61	57	57	57
3459_A	31 Jean St	3	-	-	-	45	45	45	46	46	46	42	42	42

ID	Address	Catchment	NML			Clearing, dBA, LAeq(15min)			Drainage, dBA, LAeq(15min)			Load and Haul, dBA, LAeq(15min)		
			Day	Evening	Night	Day	Evening	Night	Day	Evening	Night	Day	Evening	Night
3460_A	176 Parker St	3	64	55	49	59	59	59	60	60	60	56	56	56
3461_A	33 Jean St	3	63	54	40	45	45	45	46	46	46	42	42	42
3462_A	178 Parker St	3	58	54	49	59	59	59	60	60	60	56	56	56
3463_A	142 Parker St	3	64	55	49	55	55	55	56	56	56	52	52	52
3464_A	144 Parker St	3	64	55	49	60	60	60	61	61	61	57	57	57
3465_A	146 Parker St	3	63	54	40	60	60	60	61	61	61	57	57	57
3466_A	148 Parker St	3	55	45	39	60	60	60	61	61	61	57	57	57
3467_A	150 Parker St	3	58	53	46	61	61	61	62	62	62	58	58	58
3468_A	152 Parker St	3	64	55	49	61	61	61	62	62	62	58	58	58
3469_A	154 Parker St	3	64	55	49	62	62	62	63	63	63	59	59	59
3470_A	156 Parker St	3	64	55	49	62	62	62	63	63	63	59	59	59
3471_A	158 Parker St	3	64	55	49	58	58	58	59	59	59	55	55	55
3472_A	160 Parker St	3	64	55	49	59	59	59	60	60	60	56	56	56
3473_A	162 Parker St	3	58	53	46	57	57	57	58	58	58	54	54	54
3474_A	164 Parker St	3	63	54	40	57	57	57	58	58	58	54	54	54
3475_A	166 Parker St	3	58	54	49	58	58	58	59	59	59	55	55	55
3476_A	168 Parker St	3	58	54	49	60	60	60	61	61	61	57	57	57
3477_A	170 Parker St	3	58	54	49	62	62	62	63	63	63	59	59	59
3478_A	180 Parker St	3	58	54	49	59	59	59	60	60	60	56	56	56
3479_A	73 Smith St	3	64	55	49	58	58	58	59	59	59	55	55	55
3480_A	71 Smith St	3	63	54	40	62	62	62	63	63	63	59	59	59
3481_A	69 Smith St	3	63	54	40	64	64	64	65	65	65	61	61	61
3482_A	67 Smith St	4	63	54	40	65	65	65	66	66	66	62	62	62
3483_A	35 Jean St	4	58	54	49	48	48	48	49	49	49	45	45	45
3484_A	37 Jean St	3	58	54	49	44	44	44	45	45	45	41	41	41
3485_A	24 Lucy St	3	58	54	49	45	45	45	46	46	46	42	42	42
3486_A	22 Lucy St	4	58	54	49	44	44	44	45	45	45	41	41	41
3487_A	20 Lucy St	4	58	53	46	50	50	50	51	51	51	47	47	47
3488_A	18 Lucy St	4	58	53	46	43	43	43	44	44	44	40	40	40
3489_A	16 Lucy St	4	58	53	46	46	46	46	47	47	47	43	43	43
3490_A	65 Smith St	4	58	53	46	65	65	65	66	66	66	62	62	62

ID	Address	Catchment	NML			Clearing, dBA, LAeq(15min)			Drainage, dBA, LAeq(15min)			Load and Haul, dBA, LAeq(15min)		
			Day	Evening	Night	Day	Evening	Night	Day	Evening	Night	Day	Evening	Night
3491_A	63 Smith St	4	58	54	49	61	61	61	62	62	62	58	58	58
3492_A	61 Smith St	4	58	54	49	61	61	61	62	62	62	58	58	58
3493_A	59 Smith St	4	58	53	46	59	59	59	60	60	60	56	56	56
3494_A	57 Smith St	4	64	55	49	54	54	54	55	55	55	51	51	51
3495_A	55 Smith St	4	58	54	49	55	55	55	56	56	56	52	52	52
3496_A	Kingswood Sth Primary School- Bldg 1	4	58	54	49	60	60	60	61	61	61	57	57	57
3497_A	192 Parker St	3	58	53	46	60	60	60	61	61	61	57	57	57
3498_A	194 Parker St	3	58	53	46	63	63	63	64	64	64	60	60	60
3499_A	196 Parker St	3	63	54	40	63	63	63	64	64	64	60	60	60
3500_A	198 Parker St	3	58	54	49	62	62	62	63	63	63	59	59	59
3501_A	200 Parker St	3	58	53	46	60	60	60	61	61	61	57	57	57
3502_A	202 Parker St	3	64	55	49	60	60	60	61	61	61	57	57	57
3503_A	204 Parker St	3	63	54	40	62	62	62	63	63	63	59	59	59
3504_A	206 Parker St	3	58	53	46	61	61	61	62	62	62	58	58	58
3505_A	208 Parker St	3	64	55	49	60	60	60	61	61	61	57	57	57
3506_A	210 Parker St	3	58	53	46	62	62	62	63	63	63	59	59	59
3507_A	212 Parker St	3	58	53	46	61	61	61	62	62	62	58	58	58
3508_A	214 Parker St	3	64	55	49	60	60	60	61	61	61	57	57	57
3509_A	216 Parker St	3	63	54	40	59	59	59	60	60	60	56	56	56
3510_A	218 Parker St	3	64	55	49	60	60	60	61	61	61	57	57	57
3511_A	220 Parker St	3	64	55	49	61	61	61	62	62	62	58	58	58
3512_A	222 Parker St	3	58	53	46	61	61	61	62	62	62	58	58	58
3513_A	224 Parker St	3	63	54	40	61	61	61	62	62	62	58	58	58
3514_A	226 Parker St	3	58	53	46	61	61	61	62	62	62	58	58	58
3515_A	228 Parker St	3	58	53	46	61	61	61	62	62	62	58	58	58
3516_A	230 Parker St	3	63	54	40	61	61	61	62	62	62	58	58	58
3517_A	232 Parker St	3	63	54	40	62	62	62	63	63	63	59	59	59
3518_A	234 Parker St	3	64	55	49	63	63	63	64	64	64	60	60	60
3519_A	48 Oag Cr	3	64	55	49	52	52	52	53	53	53	49	49	49
3520_A	46 Oag Cr	3	58	54	49	56	56	56	57	57	57	53	53	53
3521_A	50 Oag Cr	3	64	55	49	49	49	49	50	50	50	46	46	46



ID	Address	Catchment	NML			Clearing, dBA, LAeq(15min)			Drainage, dBA, LAeq(15min)			Load and Haul, dBA, LAeq(15min)		
			Day	Evening	Night	Day	Evening	Night	Day	Evening	Night	Day	Evening	Night
3522_A	52 Oag Cr	3	64	55	49	46	46	46	47	47	47	43	43	43
3523_A	54 Oag Cr	3	58	53	46	49	49	49	50	50	50	46	46	46
3524_A	23 Tent St	4	63	54	40	49	49	49	50	50	50	46	46	46
3525_A	21 Tent St	4	63	54	40	48	48	48	49	49	49	45	45	45
3526_A	19 Tent St	4	64	55	49	45	45	45	46	46	46	42	42	42
3527_A	17 Tent St	4	64	55	49	45	45	45	46	46	46	42	42	42
3528_A	15 Tent St	4	58	53	46	45	45	45	46	46	46	42	42	42
3529_A	13 Tent St	4	58	53	46	44	44	44	45	45	45	41	41	41
3530_A	11 Tent St	4	58	54	49	44	44	44	45	45	45	41	41	41
3531_A	9 Tent St	4	58	54	49	43	43	43	44	44	44	40	40	40
3532_A	1 Hogan Pl	4	63	54	40	45	45	45	46	46	46	42	42	42
3533_A	2 Hogan Pl	4	64	55	49	43	43	43	44	44	44	40	40	40
3534_A	44 Oag Cr	4	58	53	46	46	46	46	47	47	47	43	43	43
3535_A	42 Oag Cr	3	58	54	49	46	46	46	47	47	47	43	43	43
3536_A	40 Oag Cr	3	58	54	49	46	46	46	47	47	47	43	43	43
3537_A	38 Oag Cr	3	63	54	40	57	57	57	58	58	58	54	54	54
3538_A	36 Oag Cr	3	64	55	49	50	50	50	51	51	51	47	47	47
3539_A	34 Oag Cr	3	58	53	46	52	52	52	53	53	53	49	49	49
3540_A	39 Oag Cr	3	63	54	40	49	49	49	50	50	50	46	46	46
3541_A	32 Tent St	3	58	54	49	49	49	49	50	50	50	46	46	46
3542_A	37 Oag Cr	4	58	54	49	50	50	50	51	51	51	47	47	47
3543_A	30 Tent St	3	58	54	49	48	48	48	49	49	49	45	45	45
3544_A	28 Tent St	4	58	53	46	46	46	46	47	47	47	43	43	43
3545_A	26 Tent St	4	63	54	40	47	47	47	48	48	48	44	44	44
3546_A	24 Tent St	4	58	54	49	45	45	45	46	46	46	42	42	42
3547_A	22 Tent St	4	58	54	49	44	44	44	45	45	45	41	41	41
3548_A	20 Tent St	4	58	53	46	44	44	44	45	45	45	41	41	41
3549_A	18 Tent St	4	64	55	49	45	45	45	46	46	46	42	42	42
3550_A	16 Tent St	4	64	55	49	46	46	46	47	47	47	43	43	43
3551_A	14 Tent St	4	58	53	46	44	44	44	45	45	45	41	41	41
3552_A	12 Tent St	4	64	55	49	47	47	47	48	48	48	44	44	44

ID	Address	Catchment	NML			Clearing, dBA, LAeq(15min)			Drainage, dBA, LAeq(15min)			Load and Haul, dBA, LAeq(15min)		
			Day	Evening	Night	Day	Evening	Night	Day	Evening	Night	Day	Evening	Night
3553_A	10 Tent St	4	58	53	46	49	49	49	50	50	50	46	46	46
3554_A	8 Tent St	4	58	54	49	46	46	46	47	47	47	43	43	43
3555_A	6 Tent St	4	58	54	49	46	46	46	47	47	47	43	43	43
3556_A	4 Tent St	4	58	53	46	49	49	49	50	50	50	46	46	46
3557_A	2 Tent St	4	58	53	46	46	46	46	47	47	47	43	43	43
3558_A	35 Oag Cr	4	58	53	46	51	51	51	52	52	52	48	48	48
3559_A	33 Oag Cr	3	58	54	49	51	51	51	52	52	52	48	48	48
3560_A	31 Oag Cr	3	58	54	49	51	51	51	52	52	52	48	48	48
3561_A	29 Oag Cr	3	64	55	49	46	46	46	47	47	47	43	43	43
3562_A	27 Oag Cr	3	58	53	46	48	48	48	49	49	49	45	45	45
3563_A	25 Oag Cr	3	64	55	49	51	51	51	52	52	52	48	48	48
3564_A	23 Oag Cr	3	64	55	49	51	51	51	52	52	52	48	48	48
3565_A	21 Oag Cr	3	58	54	49	49	49	49	50	50	50	46	46	46
3566_A	19 Oag Cr	3	64	55	49	47	47	47	48	48	48	44	44	44
3567_A	17 Oag Cr	3	64	55	49	48	48	48	49	49	49	45	45	45
3568_A	15 Oag Cr	3	58	53	46	47	47	47	48	48	48	44	44	44
3569_A	13 Oag Cr	3	58	53	46	49	49	49	50	50	50	46	46	46
3570_A	11 Oag Cr	3	58	54	49	51	51	51	52	52	52	48	48	48
3571_A	9 Oag Cr	3	63	54	40	49	49	49	50	50	50	46	46	46
3572_A	7 Oag Cr	3	58	53	46	46	46	46	47	47	47	43	43	43
3573_A	5 Oag Cr	3	63	54	40	50	50	50	51	51	51	47	47	47
3574_A	32 Oag Cr	3	58	53	46	51	51	51	52	52	52	48	48	48
3575_A	30 Oag Cr	3	58	53	46	43	43	43	44	44	44	40	40	40
3576_A	28 Oag Cr	3	63	54	40	57	57	57	58	58	58	54	54	54
3577_A	26 Oag Cr	3	58	53	46	58	58	58	59	59	59	55	55	55
3578_A	24 Oag Cr	3	58	53	46	54	54	54	55	55	55	51	51	51
3579_A	22 Oag Cr	3	58	53	46	50	50	50	51	51	51	47	47	47
3580_A	20 Oag Cr	3	58	53	46	53	53	53	54	54	54	50	50	50
3581_A	18 Oag Cr	3	58	53	46	45	45	45	46	46	46	42	42	42
3582_A	16 Oag Cr	3	64	55	49	44	44	44	45	45	45	41	41	41
3583_A	14 Oag Cr	3	58	53	46	44	44	44	45	45	45	41	41	41

ID	Address	Catchment	NML			Clearing, dBA, LAeq(15min)			Drainage, dBA, LAeq(15min)			Load and Haul, dBA, LAeq(15min)		
			Day	Evening	Night	Day	Evening	Night	Day	Evening	Night	Day	Evening	Night
3584_A	12 Oag Cr	3	63	54	40	49	49	49	50	50	50	46	46	46
3585_A	10 Oag Cr	3	64	55	49	45	45	45	46	46	46	42	42	42
3586_A	8 Oag Cr	3	58	53	46	48	48	48	49	49	49	45	45	45
3587_A	6 Oag Cr	3	64	55	49	48	48	48	49	49	49	45	45	45
3588_A	4 Oag Cr	3	64	55	49	51	51	51	52	52	52	48	48	48
3589_A	171 Bringelly Rd	3	58	53	46	47	47	47	48	48	48	44	44	44
3590_A	173 Bringelly Rd	3	58	53	46	45	45	45	46	46	46	42	42	42
3591_A	3 Piper Cl	3	63	54	40	45	45	45	46	46	46	42	42	42
3592_A	2 Piper Cl	4	64	55	49	44	44	44	45	45	45	41	41	41
3593_A	25 Piper Cl	4	64	55	49	45	45	45	46	46	46	42	42	42
3594_A	24 Piper Cl	4	64	55	49	45	45	45	46	46	46	42	42	42
3595_A	23 Piper Cl	4	64	55	49	45	45	45	46	46	46	42	42	42
3596_A	169 Bringelly Rd	4	58	54	49	42	42	42	43	43	43	39	39	39
3597_A	1 Tent St	4	64	55	49	45	45	45	46	46	46	42	42	42
3598_A	3 Tent St	4	64	55	49	47	47	47	48	48	48	44	44	44
3599_A	6 Hogan Pl	4	64	55	49	46	46	46	47	47	47	43	43	43
3600_A	156 Bringelly Rd	4	63	54	40	54	54	54	55	55	55	51	51	51
3601_A	156 Bringelly Rd	7	64	55	49	52	52	52	53	53	53	49	49	49
3602_A	160 Bringelly Rd	7	63	54	40	53	53	53	54	54	54	50	50	50
3603_A	8 Nardi Tce	7	64	55	49	54	54	54	55	55	55	51	51	51
3604_A	7 Nardi Tce	7	64	55	49	54	54	54	55	55	55	51	51	51
3605_A	6 Nardi Tce	7	63	54	40	53	53	53	54	54	54	50	50	50
3606_A	255 Castle Rd	7	58	53	46	61	61	61	62	62	62	58	58	58
3607_A	249 Castle Rd	7	58	53	46	49	49	49	50	50	50	46	46	46
3608_A	10 Nardi Tce	8	58	54	49	41	41	41	42	42	42	38	38	38
3609_A	20 Jean St	8	58	53	46	44	44	44	45	45	45	41	41	41
3610_A	22 Jean St	3	58	54	49	42	42	42	43	43	43	39	39	39
3611_A	24 Jean St	3	64	55	49	42	42	42	43	43	43	39	39	39
3612_A	26 Jean St	3	58	53	46	43	43	43	44	44	44	40	40	40
3613_A	28 Jean St	3	63	54	40	47	47	47	48	48	48	44	44	44
3614_A	30 Jean St	3	64	55	49	44	44	44	45	45	45	41	41	41

ID	Address	Catchment	NML			Clearing, dBA, LAeq(15min)			Drainage, dBA, LAeq(15min)			Load and Haul, dBA, LAeq(15min)		
			Day	Evening	Night	Day	Evening	Night	Day	Evening	Night	Day	Evening	Night
3615_A	1816 The Northern Road	3	58	53	46	59	59	59	60	60	60	56	56	56
3616_A	1814 The Northern Road	7	64	55	49	59	59	59	60	60	60	56	56	56
3617_A	1820 The Northern Road	7	64	55	49	56	56	56	57	57	57	53	53	53
3618_A	1822 The Northern Road	7	64	55	49	52	52	52	53	53	53	49	49	49
3619_A	Kingswood Sth Primary School- Bldg 2	7	63	54	40	59	59	59	60	60	60	56	56	56
3620_A	Kingswood Sth Primary School- Bldg 3	3	58	54	49	60	60	60	61	61	61	57	57	57
3621_A	Kingswood Sth Primary School- Bldg 4	3	63	54	40	59	59	59	60	60	60	56	56	56
3622_A	Kingswood Sth Primary School- Bldg 6	4	58	54	49	57	57	57	58	58	58	54	54	54
3623_A	Kingswood Sth Primary School- Bldg 7	4	58	54	49	55	55	55	56	56	56	52	52	52
3624_A	Kingswood Sth Primary School- Bldg 8	3	58	54	49	54	54	54	55	55	55	51	51	51
3625_A	Kingswood Sth Primary School- Bldg 5	4	64	55	49	55	55	55	56	56	56	52	52	52
3626_A	Kingswood Sth Primary School- Bldg 9	4	64	55	49	54	54	54	55	55	55	51	51	51
3627_A	Kingswood Sth Primary School- Bldg 10	3	64	55	49	55	55	55	56	56	56	52	52	52
3628_A	241 Castle Rd	3	64	55	49	52	52	52	53	53	53	49	49	49
3629_A	233 Castle Rd	8	-	-	-	51	51	51	52	52	52	48	48	48
3630_A	6 Wakefield Pl	8	58	53	46	44	44	44	45	45	45	41	41	41
3631_A	9 Wakefield Pl	8	58	53	46	40	40	40	41	41	41	37	37	37
3632_A	11 Wakefield Pl	8	58	53	46	40	40	40	41	41	41	37	37	37
3633_A	16 Wakefield Pl	8	64	55	49	44	44	44	45	45	45	41	41	41
3634_A	13 Wakefield Pl	8	58	53	46	37	37	37	38	38	38	<35	<35	<35
3635_A	19 Wakefield Pl	8	58	53	46	60	60	60	61	61	61	57	57	57
3636_A	3 Blueridge Pl	8	58	53	46	49	49	49	50	50	50	46	46	46
3637_A	4 Blueridge Pl	8	58	54	49	37	37	37	38	38	38	<35	<35	<35
3638_A	8 Blueridge Pl	8	58	54	49	37	37	37	38	38	38	<35	<35	<35
3639_A	238 Castle Rd	8	58	54	49	48	48	48	49	49	49	45	45	45
3640_A	222 Castle Rd	8	58	54	49	48	48	48	49	49	49	45	45	45
3641_A	22 Castle Rd_2	8	58	54	49	44	44	44	45	45	45	41	41	41
3642_A	220 Castle Rd	8	58	53	46	39	39	39	40	40	40	36	36	36
3643_A	206 Castle Rd	8	58	53	46	<35	<35	<35	<35	<35	<35	<35	<35	<35
3644_A	22 Blueridge Pl	8	58	54	49	38	38	38	39	39	39	<35	<35	<35
3645_A	19 Blueridge Pl	8	58	53	46	36	36	36	37	37	37	<35	<35	<35

ID	Address	Catchment	NML			Clearing, dBA, LAeq(15min)			Drainage, dBA, LAeq(15min)			Load and Haul, dBA, LAeq(15min)		
			Day	Evening	Night	Day	Evening	Night	Day	Evening	Night	Day	Evening	Night
3646_A	15 Blueridge Pl	8	58	54	49	<35	<35	<35	36	36	36	<35	<35	<35
3647_A	9 Blueridge Pl	8	58	54	49	38	38	38	39	39	39	35	35	35
3648_A	39 Frogmore Rd	8	64	55	49	<35	<35	<35	<35	<35	<35	<35	<35	<35
3649_A	47 Frogmore Rd	8	58	53	46	<35	<35	<35	<35	<35	<35	<35	<35	<35
3650_A	55 Frogmore Rd	8	58	53	46	42	42	42	43	43	43	39	39	39
3651_A	63 Frogmore Rd	8	63	54	40	48	48	48	49	49	49	45	45	45
3652_A	1832 The Northern Road	8	58	54	49	49	49	49	50	50	50	46	46	46
3653_A	1840 The Northern Road_1	8	63	54	40	59	59	59	60	60	60	56	56	56
3654_A	95 Frogmore Rd	7	58	53	46	55	55	55	56	56	56	52	52	52
3655_A	89 Frogmore Rd	7	58	53	46	48	48	48	49	49	49	45	45	45
3656_A	87 Frogmore Rd	8	63	54	40	44	44	44	45	45	45	41	41	41
3657_A	88 Frogmore Rd	8	63	54	40	49	49	49	50	50	50	46	46	46
3658_A	80 Frogmore Rd	8	64	55	49	46	46	46	47	47	47	43	43	43
3659_A	Penrith Christian School- Bldg 6	8	58	53	46	48	48	48	49	49	49	45	45	45
3660_A	Penrith Christian School- Bldg 3	11	58	53	46	49	49	49	50	50	50	46	46	46
3661_A	Penrith Christian School- Bldg 1	11	64	55	49	45	45	45	46	46	46	42	42	42
3662_A	Penrith Christian School- Groundskeeping	11	64	55	49	41	41	41	42	42	42	38	38	38
3663_A	20 Simeon Rd	11	58	53	46	42	42	42	43	43	43	39	39	39
3664_A	60 Frogmore Rd	12	63	54	40	54	54	54	55	55	55	51	51	51
3665_A	50 Frogmore Rd	8	64	55	49	52	52	52	53	53	53	49	49	49
3666_A	307 Homestead Rd	8	58	53	46	51	51	51	52	52	52	48	48	48
3667_A	305 Homestead Rd	11	58	53	46	48	48	48	49	49	49	45	45	45
3668_A	295 Homestead Rd	11	64	55	49	46	46	46	47	47	47	43	43	43
3669_A	275 Homestead Rd	11	63	54	40	47	47	47	48	48	48	44	44	44
3670_A	261 Homestead Rd	11	63	54	40	46	46	46	47	47	47	43	43	43
3671_A	280 Homestead Rd	12	64	55	49	38	38	38	39	39	39	<35	<35	<35
3672_A	298 Homestead Rd	16	58	54	49	41	41	41	42	42	42	38	38	38
3673_A	300 Homestead Rd	15	64	55	49	43	43	43	44	44	44	40	40	40
3674_A	310 Homestead Rd	15	64	55	49	45	45	45	46	46	46	42	42	42
3675_A	326 Homestead Rd	15	64	55	49	47	47	47	48	48	48	44	44	44
3676_A	Jehovah's Witnesses	15	63	54	40	55	55	55	56	56	56	52	52	52

ID	Address	Catchment	NML			Clearing, dBA, LAeq(15min)			Drainage, dBA, LAeq(15min)			Load and Haul, dBA, LAeq(15min)		
			Day	Evening	Night	Day	Evening	Night	Day	Evening	Night	Day	Evening	Night
3677_A	1962 The Northern Road	15	64	55	49	52	52	52	53	53	53	49	49	49
3678_A	1964 The Northern Road	15	63	54	40	48	48	48	49	49	49	45	45	45
3679_A	1978_2 The Northern Road	15	64	55	49	44	44	44	45	45	45	41	41	41
3680_A	1988 The Northern Road	15	58	53	46	49	49	49	50	50	50	46	46	46
3681_A	387 Wentworth Rd_1	15	58	53	46	48	48	48	49	49	49	45	45	45
3682_A	387 Wentworth Rd_2	15	55	45	39	41	41	41	42	42	42	38	38	38
3683_A	377 Wentworth Rd	15	58	53	46	36	36	36	37	37	37	<35	<35	<35
3684_A	363 Wentworth Rd	15	58	53	46	<35	<35	<35	<35	<35	<35	<35	<35	<35
3685_A	43 Cross Rd	15	63	54	40	37	37	37	38	38	38	<35	<35	<35
3686_A	1980 The Northern Road	15	-	-	-	40	40	40	41	41	41	37	37	37
3687_A	19 Cross Rd	15	58	54	49	41	41	41	42	42	42	38	38	38
3688_A	Penrith Golf Club Clubhouse	15	58	54	49	53	53	53	54	54	54	50	50	50
3689_A	7 Garswood Rd	14	64	55	49	57	57	57	58	58	58	54	54	54
3690_A	9 Garswood Rd	10	58	53	46	47	47	47	48	48	48	44	44	44
3691_A	27 Garswood Rd	10	64	55	49	43	43	43	44	44	44	40	40	40
3692_A	1921 The Northern Road	9	63	54	40	46	46	46	47	47	47	43	43	43
3693_A	4 South St	10	63	54	40	47	47	47	48	48	48	44	44	44
3694_A	8 South St	9	58	54	49	47	47	47	48	48	48	44	44	44
3695_A	12 South St	9	64	55	49	44	44	44	45	45	45	41	41	41
3696_A	14 South St	9	58	53	46	42	42	42	43	43	43	39	39	39
3697_A	18 South St	9	58	53	46	43	43	43	44	44	44	40	40	40
3698_A	28 South St	9	63	54	40	43	43	43	44	44	44	40	40	40
3699_A	10 Pebworth Pl	9	64	55	49	37	37	37	38	38	38	<35	<35	<35
3700_A	9 Pebworth Pl	10	64	55	49	38	38	38	39	39	39	<35	<35	<35
3701_A	8 Pebworth Pl	10	64	55	49	36	36	36	37	37	37	<35	<35	<35
3702_A	7 Pebworth Pl	10	64	55	49	37	37	37	38	38	38	<35	<35	<35
3703_A	36 Bickley Rd	10	64	55	49	38	38	38	39	39	39	<35	<35	<35
3704_A	34 Bickley Rd	6	63	54	40	39	39	39	40	40	40	36	36	36
3705_A	32 Bickley Rd	6	64	55	49	39	39	39	40	40	40	36	36	36
3706_A	30 Bickley Rd	6	58	53	46	41	41	41	42	42	42	38	38	38
3707_A	28 Bickley Rd	6	58	53	46	41	41	41	42	42	42	38	38	38

ID	Address	Catchment	NML			Clearing, dBA, LAeq(15min)			Drainage, dBA, LAeq(15min)			Load and Haul, dBA, LAeq(15min)		
			Day	Evening	Night	Day	Evening	Night	Day	Evening	Night	Day	Evening	Night
3708_A	26 Bickley Rd	6	58	54	49	41	41	41	42	42	42	38	38	38
3709_A	24 Bickley Rd	6	58	54	49	41	41	41	42	42	42	38	38	38
3710_A	22 Bickley Rd	6	58	54	49	42	42	42	43	43	43	39	39	39
3711_A	20 Bickley Rd	6	58	54	49	43	43	43	44	44	44	40	40	40
3712_A	18 Bickley Rd	6	58	54	49	43	43	43	44	44	44	40	40	40
3713_A	16 Bickley Rd	6	58	54	49	43	43	43	44	44	44	40	40	40
3714_A	14 Bickley Rd	6	58	54	49	42	42	42	43	43	43	39	39	39
3715_A	12 Bickley Rd	6	58	54	49	43	43	43	44	44	44	40	40	40
3716_A	10 Bickley Rd	6	58	54	49	44	44	44	45	45	45	41	41	41
3717_A	25 Bickley Rd	6	58	54	49	36	36	36	37	37	37	<35	<35	<35
3718_A	23 Bickley Rd	6	58	54	49	35	35	35	36	36	36	<35	<35	<35
3719_A	21 Bickley Rd	6	58	53	46	36	36	36	37	37	37	<35	<35	<35
3720_A	19 Bickley Rd	6	58	53	46	37	37	37	38	38	38	<35	<35	<35
3721_A	12 Knighton Pl	6	58	53	46	36	36	36	37	37	37	<35	<35	<35
3722_A	11 Knighton Pl	5	58	54	49	36	36	36	37	37	37	<35	<35	<35
3723_A	10 Knighton Pl	5	58	54	49	37	37	37	38	38	38	<35	<35	<35
3724_A	17 Bickley Rd	5	58	54	49	37	37	37	38	38	38	<35	<35	<35
3725_A	15 Bickley Rd	6	58	53	46	37	37	37	38	38	38	<35	<35	<35
3726_A	13 Bickley Rd	6	58	53	46	38	38	38	39	39	39	35	35	35
3727_A	2 Bronsgrove Cl	6	58	54	49	38	38	38	39	39	39	<35	<35	<35
3728_A	9 Knighton Pl	5	58	54	49	37	37	37	38	38	38	<35	<35	<35
3729_A	3 Bronsgrove Cl	5	58	54	49	38	38	38	39	39	39	35	35	35
3730_A	11 Bickley Rd	5	58	54	49	40	40	40	41	41	41	37	37	37
3731_A	9 Bickley Rd	6	58	54	49	41	41	41	42	42	42	38	38	38
3732_A	7 Bronsgrove Cl	6	64	55	49	39	39	39	40	40	40	36	36	36
3733_A	2 Diana Pl	5	64	55	49	39	39	39	40	40	40	36	36	36
3734_A	7 Bickley Rd	5	58	53	46	40	40	40	41	41	41	37	37	37
3735_A	1a Diana Pl	6	58	54	49	39	39	39	40	40	40	36	36	36
3736_A	1 Diana Pl	6	63	54	40	43	43	43	44	44	44	40	40	40
3737_A	2 Powys Cl	6	58	53	46	46	46	46	47	47	47	43	43	43
3738_A	8 Bickley Rd	6	63	54	40	42	42	42	43	43	43	39	39	39

ID	Address	Catchment	NML			Clearing, dBA, LAeq(15min)			Drainage, dBA, LAeq(15min)			Load and Haul, dBA, LAeq(15min)		
			Day	Evening	Night	Day	Evening	Night	Day	Evening	Night	Day	Evening	Night
3739_A	6 Bickley Rd	6	58	53	46	42	42	42	43	43	43	39	39	39
3740_A	3 Powys Cl	6	64	55	49	47	47	47	48	48	48	44	44	44
3741_A	4 Powys Cl	6	64	55	49	46	46	46	47	47	47	43	43	43
3742_A	11 Diana Pl	6	63	54	40	40	40	40	41	41	41	37	37	37
3743_A	4 Bickley Rd	5	64	55	49	41	41	41	42	42	42	38	38	38
3744_A	2 Bickley Rd	6	58	53	46	38	38	38	39	39	39	<35	<35	<35
3745_A	10 Tuscany Gr	6	58	54	49	41	41	41	42	42	42	38	38	38
3746_A	8 Tuscany Gr	5	64	55	49	40	40	40	41	41	41	37	37	37
3747_A	6 Tuscany Gr	5	58	53	46	42	42	42	43	43	43	39	39	39
3748_A	4 Tuscany Gr	5	63	54	40	42	42	42	43	43	43	39	39	39
3749_A	5 Powys Cl	6	58	53	46	44	44	44	45	45	45	41	41	41
3750_A	5 Powys Cl_2	6	58	53	46	46	46	46	47	47	47	43	43	43
3751_A	6 Powys Cl	6	64	55	49	45	45	45	46	46	46	42	42	42
3752_A	2 Tudara Gr	6	63	54	40	46	46	46	47	47	47	43	43	43
3753_A	37 Flavel St	6	58	53	46	43	43	43	44	44	44	40	40	40
3754_A	3 Tudara Rd	6	63	54	40	44	44	44	45	45	45	41	41	41
3755_A	5 Tudara Rd	6	64	55	49	42	42	42	43	43	43	39	39	39
3756_A	7 Tudara Rd	6	64	55	49	42	42	42	43	43	43	39	39	39
3757_A	9 Tudara Rd	6	58	54	49	44	44	44	45	45	45	41	41	41
3758_A	11 Tudara Rd	6	58	53	46	39	39	39	40	40	40	36	36	36
3759_A	6 Tamina Pl	5	64	55	49	41	41	41	42	42	42	38	38	38
3760_A	5 Tamina Pl	6	64	55	49	39	39	39	40	40	40	36	36	36
3761_A	7 Tamina Pl	6	58	53	46	40	40	40	41	41	41	37	37	37
3762_A	6a Kinmont Rd	6	64	55	49	40	40	40	41	41	41	37	37	37
3763_A	35 Flavel St	6	62	56	54	45	45	45	46	46	46	42	42	42
3764_A	33 Flavel St	6	-	-	-	46	46	46	47	47	47	43	43	43
3765_A	31 Flavel St	6	64	55	49	45	45	45	46	46	46	42	42	42
3766_A	4 Tamina Pl	6	63	54	40	40	40	40	41	41	41	37	37	37
3767_A	3 Tamina Pl	6	64	55	49	41	41	41	42	42	42	38	38	38
3768_A	29 Flavel St	6	58	53	46	47	47	47	48	48	48	44	44	44
3769_A	27 Flavel St	6	55	45	39	46	46	46	47	47	47	43	43	43



ID	Address	Catchment	NML			Clearing, dBA, LAeq(15min)			Drainage, dBA, LAeq(15min)			Load and Haul, dBA, LAeq(15min)		
			Day	Evening	Night	Day	Evening	Night	Day	Evening	Night	Day	Evening	Night
3770_A	25 Flavel St	6	58	53	46	46	46	46	47	47	47	43	43	43
3771_A	6 Slavin St	6	58	54	49	45	45	45	46	46	46	42	42	42
3772_A	4 Slavin St	6	64	55	49	43	43	43	44	44	44	40	40	40
3773_A	2 Tamina Pl	6	58	53	46	41	41	41	42	42	42	38	38	38
3774_A	62 Wardell Dr	6	63	54	40	41	41	41	42	42	42	38	38	38
3775_A	60 Wardell Dr	6	64	55	49	42	42	42	43	43	43	39	39	39
3776_A	58 Wardell Dr	6	58	53	46	40	40	40	41	41	41	37	37	37
3777_A	21 Flavel St	6	64	55	49	47	47	47	48	48	48	44	44	44
3778_A	19 Flavel St	6	64	55	49	48	48	48	49	49	49	45	45	45
3779_A	17 Flavel St	6	64	55	49	49	49	49	50	50	50	46	46	46
3780_A	56 Wardell Dr	6	63	54	40	45	45	45	46	46	46	42	42	42
3781_A	54 Wardell Dr	6	63	54	40	44	44	44	45	45	45	41	41	41
3782_A	52 Wardell Dr	6	63	54	40	44	44	44	45	45	45	41	41	41
3783_A	50 Wardell Dr	6	58	54	49	45	45	45	46	46	46	42	42	42
3784_A	15 Flavel St	6	58	54	49	49	49	49	50	50	50	46	46	46
3785_A	13 Flavel St	6	64	55	49	49	49	49	50	50	50	46	46	46
3786_A	11 Flavel St	6	64	55	49	50	50	50	51	51	51	47	47	47
3787_A	48 Wardell Dr	6	58	54	49	46	46	46	47	47	47	43	43	43
3788_A	46 Wardell Dr	6	63	54	40	46	46	46	47	47	47	43	43	43
3789_A	1 Flavel St	6	64	55	49	47	47	47	48	48	48	44	44	44
3790_A	3 Flavel St	6	64	55	49	49	49	49	50	50	50	46	46	46
3791_A	9 Flavel St	6	64	55	49	50	50	50	51	51	51	47	47	47
3792_A	7 Flavel St	6	64	55	49	50	50	50	51	51	51	47	47	47
3793_A	5 Flavel St	6	58	53	46	50	50	50	51	51	51	47	47	47
3794_A	4 Flavel St	6	58	53	46	48	48	48	49	49	49	45	45	45
3795_A	6 Flavel St	6	64	55	49	54	54	54	55	55	55	51	51	51
3796_A	8 Flavel St	6	63	54	40	57	57	57	58	58	58	54	54	54
3797_A	10 Flavel St	6	64	55	49	60	60	60	61	61	61	57	57	57
3798_A	12 Flavel St	6	58	54	49	64	64	64	65	65	65	61	61	61
3799_A	KFC South Penrith	6	58	54	49	60	60	60	61	61	61	57	57	57
3800_A	John Cootes furniture warehouse	6	64	55	49	59	59	59	60	60	60	56	56	56

ID	Address	Catchment	NML			Clearing, dBA, LAeq(15min)			Drainage, dBA, LAeq(15min)			Load and Haul, dBA, LAeq(15min)		
			Day	Evening	Night	Day	Evening	Night	Day	Evening	Night	Day	Evening	Night
3801_A	Seven-Eleven	6	70	-	-	57	57	57	58	58	58	54	54	54
3802_A	Dan Murphies	6	58	54	49	58	58	58	59	59	59	55	55	55
3803_A	7 Oberon Cr	6	58	54	49	57	57	57	58	58	58	54	54	54
3804_A	9 Oberon Cr	6	58	54	49	53	53	53	54	54	54	50	50	50
3805_A	11 Oberon Cr	6	58	54	49	47	47	47	48	48	48	44	44	44
3806_A	13 Oberon Cr	6	58	54	49	47	47	47	48	48	48	44	44	44
3807_A	15 Oberon Cr	6	58	53	46	45	45	45	46	46	46	42	42	42
3808_A	17 Oberon Cr	6	58	53	46	45	45	45	46	46	46	42	42	42
3809_A	235 Parker St	6	58	53	46	67	67	67	68	68	68	64	64	64
3810_A	233 Parker St	2	58	53	46	63	63	63	64	64	64	60	60	60
3811_A	231 Parker St	2	58	53	46	61	61	61	62	62	62	58	58	58
3812_A	229 Parker St	2	64	55	49	63	63	63	64	64	64	60	60	60
3813_A	227 Parker St	2	64	55	49	67	67	67	68	68	68	64	64	64
3814_A	225 Parker St	2	58	53	46	68	68	68	69	69	69	65	65	65
3815_A	223 Parker St	2	58	54	49	62	62	62	63	63	63	59	59	59
3816_A	221 Parker St	2	58	54	49	60	60	60	61	61	61	57	57	57
3817_A	219 Parker St	2	64	55	49	60	60	60	61	61	61	57	57	57
3818_A	217 Parker St	2	64	55	49	60	60	60	61	61	61	57	57	57
3819_A	215 Parker St	2	58	53	46	62	62	62	63	63	63	59	59	59
3820_A	213 Parker St	2	63	54	40	65	65	65	66	66	66	62	62	62
3821_A	211 Parker St	2	63	54	40	65	65	65	66	66	66	62	62	62
3822_A	209 Parker St	2	58	54	49	63	63	63	64	64	64	60	60	60
3823_A	207 Parker St	2	63	54	40	60	60	60	61	61	61	57	57	57
3824_A	53 Hilliger Rd	2	58	53	46	53	53	53	54	54	54	50	50	50
3825_A	55 Hilliger Rd	2	58	53	46	51	51	51	52	52	52	48	48	48
3826_A	57 Hilliger Rd	2	64	55	49	47	47	47	48	48	48	44	44	44
3827_A	59 Hilliger Rd	2	64	55	49	46	46	46	47	47	47	43	43	43
3828_A	61 Hilliger Rd	2	63	54	40	48	48	48	49	49	49	45	45	45
3829_A	63 Hilliger Rd	2	64	55	49	47	47	47	48	48	48	44	44	44
3830_A	65 Hilliger Rd	2	58	53	46	48	48	48	49	49	49	45	45	45
3831_A	67 Hilliger Rd	2	58	53	46	48	48	48	49	49	49	45	45	45

ID	Address	Catchment	NML			Clearing, dBA, LAeq(15min)			Drainage, dBA, LAeq(15min)			Load and Haul, dBA, LAeq(15min)		
			Day	Evening	Night	Day	Evening	Night	Day	Evening	Night	Day	Evening	Night
3832_A	69 Hilliger Rd	2	58	53	46	50	50	50	51	51	51	47	47	47
3833_A	71 Hilliger Rd	2	55	45	39	53	53	53	54	54	54	50	50	50
3834_A	73 Hilliger Rd	2	55	45	39	51	51	51	52	52	52	48	48	48
3835_A	75 Hilliger Rd	2	58	54	49	51	51	51	52	52	52	48	48	48
3836_A	77 Hilliger Rd	2	58	54	49	52	52	52	53	53	53	49	49	49
3837_A	79 Hilliger Rd	2	64	55	49	53	53	53	54	54	54	50	50	50
3838_A	81a Hilliger Rd	2	58	53	46	54	54	54	55	55	55	51	51	51
3839_A	81b Hilliger Rd	2	63	54	40	54	54	54	55	55	55	51	51	51
3840_A	205 Parker St	2	64	55	49	61	61	61	62	62	62	58	58	58
3841_A	40 Mazepa Ave	2	64	55	49	55	55	55	56	56	56	52	52	52
3842_A	38 Mazepa Ave	2	58	53	46	53	53	53	54	54	54	50	50	50
3843_A	203 Parker St	2	58	53	46	62	62	62	63	63	63	59	59	59
3844_A	36 Mazepa Ave	2	58	53	46	48	48	48	49	49	49	45	45	45
3845_A	201 Parker St	2	58	53	46	64	64	64	65	65	65	61	61	61
3846_A	199 Parker St	2	64	55	49	67	67	67	68	68	68	64	64	64
3847_A	34 Mazepa Ave	2	64	55	49	46	46	46	47	47	47	43	43	43
3848_A	32 Mazepa Ave	2	64	55	49	47	47	47	48	48	48	44	44	44
3849_A	197 Parker St	2	58	54	49	64	64	64	65	65	65	61	61	61
3850_A	195 Parker St	2	64	55	49	63	63	63	64	64	64	60	60	60
3851_A	30 Mazepa Ave	2	64	55	49	47	47	47	48	48	48	44	44	44
3852_A	28 Mazepa Ave	2	64	55	49	48	48	48	49	49	49	45	45	45
3853_A	26 Mazepa Ave	2	64	55	49	55	55	55	56	56	56	52	52	52
3854_A	193 Parker St	2	58	53	46	62	62	62	63	63	63	59	59	59
3855_A	191 Parker St	2	63	54	40	64	64	64	65	65	65	61	61	61
3856_A	189 Parker St	2	64	55	49	65	65	65	66	66	66	62	62	62
3857_A	24 Mazepa Ave	2	62	56	54	49	49	49	50	50	50	46	46	46
3858_A	22 Mazepa Ave	2	-	-	-	47	47	47	48	48	48	44	44	44
3859_A	187 Parker St	2	64	55	49	63	63	63	64	64	64	60	60	60
3860_A	185 Parker St	2	63	54	40	60	60	60	61	61	61	57	57	57
3861_A	20 Mazepa Ave	2	64	55	49	47	47	47	48	48	48	44	44	44
3862_A	18 Mazepa Ave	2	58	53	46	48	48	48	49	49	49	45	45	45

ID	Address	Catchment	NML			Clearing, dBA, LAeq(15min)			Drainage, dBA, LAeq(15min)			Load and Haul, dBA, LAeq(15min)		
			Day	Evening	Night	Day	Evening	Night	Day	Evening	Night	Day	Evening	Night
3863_A	183 Parker St	2	55	45	39	61	61	61	62	62	62	58	58	58
3864_A	181 Parker St	2	58	53	46	63	63	63	64	64	64	60	60	60
3865_A	179 Parker St	2	58	54	49	65	65	65	66	66	66	62	62	62
3866_A	16 Mazepa Ave	2	63	54	40	48	48	48	49	49	49	45	45	45
3867_A	14 Mazepa Ave	2	58	53	46	55	55	55	56	56	56	52	52	52
3868_A	12 Mazepa Ave	2	58	54	49	54	54	54	55	55	55	51	51	51
3869_A	10 Mazepa Ave	2	63	54	40	53	53	53	54	54	54	50	50	50
3870_A	177 Parker St	2	64	55	49	69	69	69	70	70	70	66	66	66
3871_A	175 Parker St	2	58	53	46	66	66	66	67	67	67	63	63	63
3872_A	173 Parker St	2	58	53	46	62	62	62	63	63	63	59	59	59
3873_A	8 Mazepa Ave	2	63	54	40	52	52	52	53	53	53	49	49	49
3874_A	6 Mazepa Ave	2	63	54	40	55	55	55	56	56	56	52	52	52
3875_A	4 Mazepa Ave	2	58	54	49	52	52	52	53	53	53	49	49	49
3876_A	171 Parker St	2	58	54	49	62	62	62	63	63	63	59	59	59
3877_A	128 Smith St	2	64	55	49	65	65	65	66	66	66	62	62	62
3878_A	1 Mazepa Ave	1	58	53	46	60	60	60	61	61	61	57	57	57
3879_A	3 Mazepa Ave	1	58	53	46	57	57	57	58	58	58	54	54	54
3880_A	5 Mazepa Ave	1	58	54	49	56	56	56	57	57	57	53	53	53
3881_A	3 Sheba Cr	1	58	53	46	51	51	51	52	52	52	48	48	48
3882_A	5 Sheba Cr	1	63	54	40	45	45	45	46	46	46	42	42	42
3883_A	92 Smith St	1	58	53	46	59	59	59	60	60	60	56	56	56
3884_A	2 Mazepa Ave	2	64	55	49	57	57	57	58	58	58	54	54	54
3885_A	101 Smith St	2	64	55	49	63	63	63	64	64	64	60	60	60
3886_A	99 Smith St	2	64	55	49	62	62	62	63	63	63	59	59	59
3887_A	93 Smith St	2	64	55	49	58	58	58	59	59	59	55	55	55
3888_A	91 Smith St	2	64	55	49	56	56	56	57	57	57	53	53	53
3889_A	169b Parker St	2	64	55	49	60	60	60	61	61	61	57	57	57
3890_A	169a Parker St	2	64	55	49	59	59	59	60	60	60	56	56	56
3891_A	169 Parker St	2	58	53	46	59	59	59	60	60	60	56	56	56
3892_A	167 Parker St	2	63	54	40	61	61	61	62	62	62	58	58	58
3893_A	95 Smith St	2	58	54	49	48	48	48	49	49	49	45	45	45

ID	Address	Catchment	NML			Clearing, dBA, LAeq(15min)			Drainage, dBA, LAeq(15min)			Load and Haul, dBA, LAeq(15min)		
			Day	Evening	Night	Day	Evening	Night	Day	Evening	Night	Day	Evening	Night
3894_A	165 Parker St	2	58	54	49	63	63	63	64	64	64	60	60	60
3895_A	3 Uren St	2	58	54	49	50	50	50	51	51	51	47	47	47
3896_A	161 Parker St	2	58	54	49	60	60	60	61	61	61	57	57	57
3897_A	159 Parker St	2	58	54	49	58	58	58	59	59	59	55	55	55
3898_A	157 Parker St	2	58	54	49	56	56	56	57	57	57	53	53	53
3899_A	155 Parker St	2	58	54	49	55	55	55	56	56	56	52	52	52
3900_A	149 Parker St	2	58	54	49	62	62	62	63	63	63	59	59	59
3901_A	147 Parker St	2	58	54	49	64	64	64	65	65	65	61	61	61
3902_A	145 Parker St	2	58	54	49	65	65	65	66	66	66	62	62	62
3903_A	143 Parker St	2	58	54	49	63	63	63	64	64	64	60	60	60
3904_A	139 Parker St	2	58	53	46	60	60	60	61	61	61	57	57	57
3905_A	137 Parker St	2	58	54	49	60	60	60	61	61	61	57	57	57
3906_A	141 Parker St	2	64	55	49	48	48	48	49	49	49	45	45	45
3907_A	135 Parker St	2	58	53	46	58	58	58	59	59	59	55	55	55
3908_A	133 Parker St	2	64	55	49	64	64	64	65	65	65	61	61	61
3909_A	96 Jamison Rd	2	58	54	49	67	67	67	68	68	68	64	64	64
3910_A	98 Jamison Rd	2	58	54	49	64	64	64	65	65	65	61	61	61
3911_A	100a Jamison Rd	2	58	54	49	64	64	64	65	65	65	61	61	61
3912_A	100 Jamison Rd	2	64	55	49	67	67	67	68	68	68	64	64	64
3913_A	102 Jamison Rd	2	58	53	46	66	66	66	67	67	67	63	63	63
3914_A	104 Jamison Rd	2	58	53	46	64	64	64	65	65	65	61	61	61
3915_A	106 Jamison Rd_1	2	58	53	46	61	61	61	62	62	62	58	58	58
3916_A	108 Jamison Rd	1	63	54	40	62	62	62	63	63	63	59	59	59
3917_A	110 Jamison Rd	1	58	53	46	62	62	62	63	63	63	59	59	59
3918_A	112 Jamison Rd	1	63	54	40	67	67	67	68	68	68	64	64	64
3919_A	114 Jamison Rd	1	58	53	46	64	64	64	65	65	65	61	61	61
3920_A	116 Jamison Rd	1	64	55	49	62	62	62	63	63	63	59	59	59
3921_A	93 Jamison Rd	1	64	55	49	64	64	64	65	65	65	61	61	61
3922_A	95 Jamison Rd	2	63	54	40	62	62	62	63	63	63	59	59	59
3923_A	97 Jamison Rd	2	58	53	46	63	63	63	64	64	64	60	60	60
3924_A	99 Jamison Rd	2	64	55	49	66	66	66	67	67	67	63	63	63

ID	Address	Catchment	NML			Clearing, dBA, LAeq(15min)			Drainage, dBA, LAeq(15min)			Load and Haul, dBA, LAeq(15min)		
			Day	Evening	Night	Day	Evening	Night	Day	Evening	Night	Day	Evening	Night
3925_A	101 Jamison Rd	2	64	55	49	63	63	63	64	64	64	60	60	60
3934_A	107 Jamison Rd	1	58	53	46	61	61	61	62	62	62	58	58	58
3935_A	105 Jamison Rd	1	63	54	40	60	60	60	61	61	61	57	57	57
3936_A	103 Jamison Rd	1	64	55	49	60	60	60	61	61	61	57	57	57
3943_A	4 Fragar Rd	1	58	53	46	54	54	54	55	55	55	51	51	51
3944_A	6 Fragar Rd	2	63	54	40	51	51	51	52	52	52	48	48	48
3945_A	8 Fragar Rd	2	64	55	49	48	48	48	49	49	49	45	45	45
3946_A	10 Fragar Rd	2	58	54	49	48	48	48	49	49	49	45	45	45
3947_A	12 Fragar Rd	2	58	54	49	47	47	47	48	48	48	44	44	44
3948_A	14 Fragar Rd_1	2	58	53	46	49	49	49	50	50	50	46	46	46
3949_A	14 Fragar Rd_2	2	64	55	49	48	48	48	49	49	49	45	45	45
3950_A	14 Fragar Rd_3	2	64	55	49	48	48	48	49	49	49	45	45	45
3951_A	18 Fragar Rd	2	63	54	40	49	49	49	50	50	50	46	46	46
3952_A	20 Fragar Rd	2	64	55	49	50	50	50	51	51	51	47	47	47
3953_A	22 Fragar Rd	2	64	55	49	49	49	49	50	50	50	46	46	46
3954_A	24 Fragar Rd	2	58	53	46	48	48	48	49	49	49	45	45	45
3955_A	26 Fragar Rd	2	63	54	40	46	46	46	47	47	47	43	43	43
3956_A	2 Payne St	2	63	54	40	48	48	48	49	49	49	45	45	45
3957_A	3 Payne St	2	64	55	49	53	53	53	54	54	54	50	50	50
3958_A	4 Payne St	2	62	56	54	53	53	53	54	54	54	50	50	50
3959_A	6 Payne St	2	62	56	54	46	46	46	47	47	47	43	43	43
3960_A	5 Payne St	2	64	55	49	47	47	47	48	48	48	44	44	44
3961_A	2 Uren St	2	63	54	40	48	48	48	49	49	49	45	45	45
3962_A	97 Smith St	2	64	55	49	46	46	46	47	47	47	43	43	43
3963_A	4 Uren St	2	58	53	46	48	48	48	49	49	49	45	45	45
3964_A	1 Nova Pl	2	55	45	39	43	43	43	44	44	44	40	40	40
3965_A	2 Nova Pl	6	58	53	46	45	45	45	46	46	46	42	42	42
3966_A	3 Nova Pl	6	58	54	49	46	46	46	47	47	47	43	43	43
3967_A	4 Nova Pl	6	63	54	40	45	45	45	46	46	46	42	42	42
3968_A	5 Nova Pl	6	58	53	46	45	45	45	46	46	46	42	42	42
3969_A	6 Nova Pl	6	63	54	40	41	41	41	42	42	42	38	38	38

ID	Address	Catchment	NML			Clearing, dBA, LAeq(15min)			Drainage, dBA, LAeq(15min)			Load and Haul, dBA, LAeq(15min)		
			Day	Evening	Night	Day	Evening	Night	Day	Evening	Night	Day	Evening	Night
3970_A	32 Wardell Dr	5	64	55	49	47	47	47	48	48	48	44	44	44
3971_A	36 Wardell Dr	6	58	53	46	48	48	48	49	49	49	45	45	45
3972_A	38 Wardell Dr	5	58	54	49	49	49	49	50	50	50	46	46	46
3973_A	40 Wardell Dr	5	58	54	49	50	50	50	51	51	51	47	47	47
3974_A	2 Flavel St	5	63	54	40	51	51	51	52	52	52	48	48	48
3975_A	Flower Power_1	5	58	54	49	57	57	57	58	58	58	54	54	54
3976_A	12 Pebworth Pl	7	58	54	49	37	37	37	38	38	38	<35	<35	<35
3977_A	11 Pebworth Pl	10	58	54	49	37	37	37	38	38	38	<35	<35	<35
3978_A	13 Pebworth Pl	10	64	55	49	38	38	38	39	39	39	<35	<35	<35
3979_A	14 Pebworth Pl	10	58	54	49	37	37	37	38	38	38	<35	<35	<35
3980_A	15 Pebworth Pl	9	58	53	46	38	38	38	39	39	39	<35	<35	<35
3981_A	16 Pebworth Pl	9	64	55	49	38	38	38	39	39	39	35	35	35
3982_A	17 Pebworth Pl	9	64	55	49	38	38	38	39	39	39	35	35	35
3983_A	18 Pebworth Pl	9	64	55	49	39	39	39	40	40	40	36	36	36
3984_A	19 Pebworth Pl	9	64	55	49	45	45	45	46	46	46	42	42	42
3985_A	20 Pebworth Pl	9	64	55	49	38	38	38	39	39	39	35	35	35
3986_A	16 Timaru Gr	9	64	55	49	40	40	40	41	41	41	37	37	37
3987_A	18 Timaru Gr	9	58	53	46	48	48	48	49	49	49	45	45	45
3988_A	20 Timaru Gr	9	58	53	46	50	50	50	51	51	51	47	47	47
3989_A	22 Timaru Gr	9	58	54	49	52	52	52	53	53	53	49	49	49
3990_A	24 Timaru Gr	9	63	54	40	55	55	55	56	56	56	52	52	52
3991_A	26 Timaru Gr	9	63	54	40	55	55	55	56	56	56	52	52	52
3992_A	28 Timaru Gr	9	63	54	40	56	56	56	57	57	57	53	53	53
3993_A	30 Timaru Gr	9	58	54	49	56	56	56	57	57	57	53	53	53
3994_A	32 Timaru Gr	9	58	54	49	56	56	56	57	57	57	53	53	53
3995_A	34 Timaru Gr	9	58	53	46	55	55	55	56	56	56	52	52	52
3996_A	36 Timaru Gr	9	58	53	46	52	52	52	53	53	53	49	49	49
3997_A	38 Timaru Gr	9	58	53	46	53	53	53	54	54	54	50	50	50
3998_A	40 Timaru Gr	9	58	53	46	50	50	50	51	51	51	47	47	47
3999_A	42 Timaru Gr	9	58	53	46	48	48	48	49	49	49	45	45	45
4000_A	44 Timaru Gr	9	64	55	49	48	48	48	49	49	49	45	45	45

ID	Address	Catchment	NML			Clearing, dBA, LAeq(15min)			Drainage, dBA, LAeq(15min)			Load and Haul, dBA, LAeq(15min)		
			Day	Evening	Night	Day	Evening	Night	Day	Evening	Night	Day	Evening	Night
4001_A	56 Timaru Gr	9	58	53	46	45	45	45	46	46	46	42	42	42
4002_A	54 Timaru Gr	9	64	55	49	43	43	43	44	44	44	40	40	40
4003_A	52 Timaru Gr	9	64	55	49	43	43	43	44	44	44	40	40	40
4004_A	50 Timaru Gr	9	58	54	49	42	42	42	43	43	43	39	39	39
4005_A	48 Timaru Gr	9	58	54	49	42	42	42	43	43	43	39	39	39
4006_A	46 Timaru Gr	9	58	54	49	46	46	46	47	47	47	43	43	43
4007_A	2014 The Northern Road	9	64	55	49	44	44	44	45	45	45	41	41	41
4008_A	390 Wentworth Rd	15	64	55	49	42	42	42	43	43	43	39	39	39
4009_A	11 Carolyn Ch	15	58	53	46	36	36	36	37	37	37	<35	<35	<35
4010_A	366 Wentworth Rd	15	63	54	40	<35	<35	<35	35	35	35	<35	<35	<35
4011_A	258 Wentworth Rd	15	58	53	46	<35	<35	<35	35	35	35	<35	<35	<35
4012_A	70 Carolyn Ch	15	64	55	49	40	40	40	41	41	41	37	37	37
4013_A	66 Carolyn Ch	15	63	54	40	41	41	41	42	42	42	38	38	38
4014_A	2032 The Northern Road	15	63	54	40	45	45	45	46	46	46	42	42	42
4015_A	42 Carolyn Chase	15	64	55	49	<35	<35	<35	36	36	36	<35	<35	<35
4017_A	12 Carolyn Chase	15	64	55	49	38	38	38	39	39	39	35	35	35
4018_A	30 Carolyn Chase	15	55	45	39	<35	<35	<35	36	36	36	<35	<35	<35
4019_A	65 Carolyn Chase	15	64	55	49	38	38	38	39	39	39	35	35	35
4020_A	63 Carolyn Chase	15	63	54	40	36	36	36	37	37	37	<35	<35	<35
4021_A	49 Carolyn Chase	15	63	54	40	<35	<35	<35	36	36	36	<35	<35	<35
4022_A	29 Garswood Rd	15	64	55	49	44	44	44	45	45	45	41	41	41
4023_A	35 Garswood Rd	9	58	53	46	41	41	41	42	42	42	38	38	38
4024_A	2 Windorra Ave	9	58	53	46	36	36	36	37	37	37	<35	<35	<35
4025_A	7 Kyarra Tce	13	64	55	49	<35	<35	<35	<35	<35	<35	<35	<35	<35
4026_A	5 Kyarra Tce	13	58	54	49	<35	<35	<35	36	36	36	<35	<35	<35
4027_A	3 Kyarra Tce	13	58	54	49	35	35	35	36	36	36	<35	<35	<35
4028_A	4 Kyarra Tce	13	63	54	40	<35	<35	<35	<35	<35	<35	<35	<35	<35
4029_A	6 Kyarra Tce	13	64	55	49	<35	<35	<35	36	36	36	<35	<35	<35
4030_A	8 Kyarra Tce	13	58	53	46	36	36	36	37	37	37	<35	<35	<35
4031_A	9 Kyarra Tce	13	63	54	40	<35	<35	<35	<35	<35	<35	<35	<35	<35
4032_A	11 Kyarra Tce	13	64	55	49	<35	<35	<35	36	36	36	<35	<35	<35



ID	Address	Catchment	NML			Clearing, dBA, LAeq(15min)			Drainage, dBA, LAeq(15min)			Load and Haul, dBA, LAeq(15min)		
			Day	Evening	Night	Day	Evening	Night	Day	Evening	Night	Day	Evening	Night
4033_A	10 Kyarra Tce_1	13	58	53	46	39	39	39	40	40	40	36	36	36
4034_A	10 Kyarra Tce_1	13	63	54	40	38	38	38	39	39	39	35	35	35
4035_A	2015 The Northern Road	13	58	54	49	57	57	57	58	58	58	54	54	54
4036_A	2019 The Northern Road_1	14	63	54	40	55	55	55	56	56	56	52	52	52
4037_A	2019 The Northern Road_2	14	64	55	49	49	49	49	50	50	50	46	46	46
4038_A	2021 The Northern Road	14	58	53	46	44	44	44	45	45	45	41	41	41
4039_A	2031 The Northern Road	14	63	54	40	40	40	40	41	41	41	37	37	37
4040_A	15 Boldero Cr	14	63	54	40	40	40	40	41	41	41	37	37	37
4041_A	12 Boldero Cr	13	63	54	40	37	37	37	38	38	38	<35	<35	<35
4042_A	14 Boldero Cr	13	58	54	49	38	38	38	39	39	39	35	35	35
4043_A	16 Boldero Cr	13	64	55	49	39	39	39	40	40	40	36	36	36
4044_A	18 Boldero Cr	13	64	55	49	37	37	37	38	38	38	<35	<35	<35
4045_A	20 Boldero Cr	13	64	55	49	36	36	36	37	37	37	<35	<35	<35
4046_A	22 Boldero Cr	13	63	54	40	37	37	37	38	38	38	<35	<35	<35
4047_A	21 Boldero Cr	13	63	54	40	37	37	37	38	38	38	<35	<35	<35
4048_A	27 Boldero Cr	14	63	54	40	<35	<35	<35	<35	<35	<35	<35	<35	<35
4056_A	6 Pebworth Pl	13	63	54	40	36	36	36	37	37	37	<35	<35	<35
4063_A	54 Hilliger Rd	10	58	54	49	53	53	53	54	54	54	50	50	50
4064_A	56 Hilliger Rd	1	58	54	49	55	55	55	56	56	56	52	52	52
4065_A	1 Tania Ave	1	58	54	49	56	56	56	57	57	57	53	53	53
4066_A	62 Hilliger Ave	1	64	55	49	64	64	64	65	65	65	61	61	61
4067_A	4 Tania Ave	5	64	55	49	59	59	59	60	60	60	56	56	56
4068_A	5 Maxwell St	5	58	53	46	59	59	59	60	60	60	56	56	56
4069_A	7 Maxwell St	5	58	54	49	57	57	57	58	58	58	54	54	54
4070_A	Montgrove College- Bldg 2	5	58	54	49	<35	<35	<35	<35	<35	<35	<35	<35	<35
4071_A	Montgrove College- Bldg 3	8	63	54	40	37	37	37	38	38	38	<35	<35	<35
4072_A	5 Oberon Cr	8	58	54	49	63	63	63	64	64	64	60	60	60
4073_A	8 Oberon Cr	6	58	54	49	55	55	55	56	56	56	52	52	52
4074_A	10 Oberon Cr	5	58	54	49	56	56	56	57	57	57	53	53	53
4075_A	12 Oberon Cr	5	58	54	49	55	55	55	56	56	56	52	52	52
4076_A	14 Oberon Cr	5	58	54	49	53	53	53	54	54	54	50	50	50

ID	Address	Catchment	NML			Clearing, dBA, LAeq(15min)			Drainage, dBA, LAeq(15min)			Load and Haul, dBA, LAeq(15min)		
			Day	Evening	Night	Day	Evening	Night	Day	Evening	Night	Day	Evening	Night
4077_A	16 Oberon Cr	5	64	55	49	55	55	55	56	56	56	52	52	52
4078_A	9 Maxwell St	5	64	55	49	56	56	56	57	57	57	53	53	53
4079_A	11 Maxwell St	5	58	53	46	55	55	55	56	56	56	52	52	52
4080_A	26 Burgess Rd	5	63	54	40	52	52	52	53	53	53	49	49	49
4081_A	39 Mazeepa Ave	1	63	54	40	52	52	52	53	53	53	49	49	49
4082_A	51 Hilliger Rd	1	58	53	46	52	52	52	53	53	53	49	49	49
4083_A	34 Hilliger Rd	1	58	53	46	51	51	51	52	52	52	48	48	48
4084_A	32 Hilliger Rd	1	58	53	46	50	50	50	51	51	51	47	47	47
4085_A	30 Hilliger Rd	1	63	54	40	50	50	50	51	51	51	47	47	47
4086_A	28 Hilliger Rd	1	58	54	49	50	50	50	51	51	51	47	47	47
4087_A	25 Tent St	1	58	54	49	49	49	49	50	50	50	46	46	46
4088_A	27 Tent St	4	58	54	49	49	49	49	50	50	50	46	46	46
4089_A	29 Tent St	4	58	54	49	48	48	48	49	49	49	45	45	45
4090_A	31 Tent St	4	64	55	49	49	49	49	50	50	50	46	46	46
4091_A	33 Tent St	4	64	55	49	50	50	50	51	51	51	47	47	47
4092_A	35 Tent St	4	58	53	46	51	51	51	52	52	52	48	48	48
4094_A	125 Jamison Rd	4	64	55	49	51	51	51	52	52	52	48	48	48
4095_A	123 Jamison Rd	1	64	55	49	53	53	53	54	54	54	50	50	50
4096_A	109 Jamison Rd	1	64	55	49	62	62	62	63	63	63	59	59	59
4097_A	111 Jamison Rd	1	63	54	40	63	63	63	64	64	64	60	60	60
4098_A	113 Jamison Rd	1	64	55	49	64	64	64	65	65	65	61	61	61
4099_A	115 Jamison Rd	1	55	45	39	61	61	61	62	62	62	58	58	58
4100_A	117 Jamison Rd	1	58	53	46	59	59	59	60	60	60	56	56	56
4101_A	119 Jamison Rd	1	58	54	49	57	57	57	58	58	58	54	54	54
4102_A	121 Jamison Rd	1	63	54	40	54	54	54	55	55	55	51	51	51
4103_A	118 Jamison Rd	1	58	53	46	57	57	57	58	58	58	54	54	54
4104_A	120a Jamison Rd	1	64	55	49	54	54	54	55	55	55	51	51	51
4105_A	79b Jamison Rd_3	1	58	53	46	58	58	58	59	59	59	55	55	55
4106_A	79a Jamison Rd_2	4	63	54	40	45	45	45	46	46	46	42	42	42
4107_A	74 Jamison Rd	4	64	55	49	55	55	55	56	56	56	52	52	52
4108_A	72 Jamison Rd	4	64	55	49	52	52	52	53	53	53	49	49	49

ID	Address	Catchment	NML			Clearing, dBA, LAeq(15min)			Drainage, dBA, LAeq(15min)			Load and Haul, dBA, LAeq(15min)		
			Day	Evening	Night	Day	Evening	Night	Day	Evening	Night	Day	Evening	Night
4109_A	70 Jamison Rd	4	63	54	40	48	48	48	49	49	49	45	45	45
4110_A	68 Jamison Rd	4	58	54	49	44	44	44	45	45	45	41	41	41
4111_A	66 Jamison Rd	4	58	53	46	42	42	42	43	43	43	39	39	39
4112_A	77 Jamison Rd	4	64	55	49	54	54	54	55	55	55	51	51	51
4113_A	75 Jamison Rd	4	64	55	49	52	52	52	53	53	53	49	49	49
4114_A	71 Jamison Rd_2	4	64	55	49	44	44	44	45	45	45	41	41	41
4115_A	71 Jamison Rd_1	4	64	55	49	44	44	44	45	45	45	41	41	41
4116_A	71 Jamison Rd	4	64	55	49	43	43	43	44	44	44	40	40	40
4117_A	69 Jamison Rd	4	64	55	49	43	43	43	44	44	44	40	40	40
4118_A	64 Jamison Rd	4	64	55	49	40	40	40	41	41	41	37	37	37
4119_A	56 Jamison Rd	4	58	53	46	39	39	39	40	40	40	36	36	36
4120_A	54 Jamison Rd_2	4	58	54	49	39	39	39	40	40	40	36	36	36
4121_A	120b Jamison Rd	4	63	54	40	53	53	53	54	54	54	50	50	50
4122_A	122 Jamison Rd	1	58	54	49	50	50	50	51	51	51	47	47	47
4123_A	130 Smith St	1	58	54	49	68	68	68	69	69	69	65	65	65
4124_A	132 Smith St	1	58	54	49	62	62	62	63	63	63	59	59	59
4125_A	40 Fragar Rd	1	58	54	49	58	58	58	59	59	59	55	55	55
4126_A	103 Smith St	1	58	54	49	65	65	65	66	66	66	62	62	62
4127_A	105 Smith St	2	58	54	49	65	65	65	66	66	66	62	62	62
4128_A	107 Smith St (Switchyard)	2	58	54	49	60	60	60	61	61	61	57	57	57
4129_A	47 Fragar Rd	2	58	54	49	51	51	51	52	52	52	48	48	48
4130_A	49 Fragar Rd	1	58	53	46	51	51	51	52	52	52	48	48	48
4131_A	138 Smith St	1	58	53	46	49	49	49	50	50	50	46	46	46
4132_A	124 Fragar Rd	1	58	53	46	48	48	48	49	49	49	45	45	45
4133_A	37 Maxwell St_2	5	64	55	49	50	50	50	51	51	51	47	47	47
4134_A	37 Maxwell St	5	64	55	49	52	52	52	53	53	53	49	49	49
4135_A	35 Maxwell St	5	64	55	49	55	55	55	56	56	56	52	52	52
4136_A	33 Maxwell St	5	58	54	49	56	56	56	57	57	57	53	53	53
4137_A	31 Maxwell St	5	58	54	49	56	56	56	57	57	57	53	53	53
4138_A	29 Maxwell St	5	58	54	49	61	61	61	62	62	62	58	58	58
4139_A	27 Maxwell St	5	64	55	49	63	63	63	64	64	64	60	60	60

ID	Address	Catchment	NML			Clearing, dBA, LAeq(15min)			Drainage, dBA, LAeq(15min)			Load and Haul, dBA, LAeq(15min)		
			Day	Evening	Night	Day	Evening	Night	Day	Evening	Night	Day	Evening	Night
4140_A	25 Maxwell St	5	58	53	46	64	64	64	65	65	65	61	61	61
4141_A	23 Maxwell St	5	58	53	46	61	61	61	62	62	62	58	58	58
4142_A	21 Maxwell St	5	63	54	40	60	60	60	61	61	61	57	57	57
4143_A	19 Maxwell St	5	62	54	43	57	57	57	58	58	58	54	54	54
4144_A	17 Maxwell St	5	58	53	46	55	55	55	56	56	56	52	52	52
4145_A	15 Maxwell St	5	58	53	46	55	55	55	56	56	56	52	52	52
4146_A	13 Maxwell St	5	64	55	49	53	53	53	54	54	54	50	50	50
4147_A	18 Oberon Cr	5	63	54	40	56	56	56	57	57	57	53	53	53
4148_A	20 Oberon Cr	5	64	55	49	57	57	57	58	58	58	54	54	54
4149_A	22 Oberon Cr	5	64	55	49	56	56	56	57	57	57	53	53	53
4150_A	24 Oberon Cr	5	58	54	49	59	59	59	60	60	60	56	56	56
4151_A	26 Oberon Cr	5	58	54	49	58	58	58	59	59	59	55	55	55
4152_A	28 Oberon Cr	5	58	54	49	58	58	58	59	59	59	55	55	55
4153_A	167 Bringelly Rd	5	58	54	49	40	40	40	41	41	41	37	37	37
4154_A	165 Bringelly Rd	4	64	55	49	42	42	42	43	43	43	39	39	39
4155_A	163 Bringelly Rd	4	64	55	49	43	43	43	44	44	44	40	40	40
4156_A	161 Bringelly Rd	4	64	55	49	43	43	43	44	44	44	40	40	40
4157_A	159 Bringelly Rd	4	58	53	46	42	42	42	43	43	43	39	39	39
4158_A	157 Bringelly Rd	4	63	54	40	42	42	42	43	43	43	39	39	39
4159_A	155 Bringelly Rd	4	58	53	46	43	43	43	44	44	44	40	40	40
4160_A	153 Bringelly Rd	4	58	53	46	43	43	43	44	44	44	40	40	40
4161_A	151 Bringelly Rd	4	58	53	46	41	41	41	42	42	42	38	38	38
4162_A	149 Bringelly Rd	4	64	55	49	40	40	40	41	41	41	37	37	37
4163_A	147 Bringelly Rd	4	64	55	49	39	39	39	40	40	40	36	36	36
4164_A	145 Bringelly Rd	4	58	54	49	40	40	40	41	41	41	37	37	37
4165_A	143 Bringelly Rd	4	58	54	49	39	39	39	40	40	40	36	36	36
4166_A	141 Bringelly Rd	4	58	54	49	40	40	40	41	41	41	37	37	37
4167_A	139 Bringelly Rd	4	64	55	49	39	39	39	40	40	40	36	36	36
4168_A	137 Bringelly Rd	4	64	55	49	38	38	38	39	39	39	35	35	35
4169_A	122 Bringelly Rd	4	64	55	49	41	41	41	42	42	42	38	38	38
4170_A	3 Caddens Rd	4	64	55	49	40	40	40	41	41	41	37	37	37

ID	Address	Catchment	NML			Clearing, dBA, LAeq(15min)			Drainage, dBA, LAeq(15min)			Load and Haul, dBA, LAeq(15min)		
			Day	Evening	Night	Day	Evening	Night	Day	Evening	Night	Day	Evening	Night
4171_A	120 Bringelly Rd	4	64	55	49	41	41	41	42	42	42	38	38	38
4172_A	118 Bringelly Rd	4	64	55	49	39	39	39	40	40	40	36	36	36
4173_A	Montgrove College- Bldg 1	4	58	53	46	48	48	48	49	49	49	45	45	45
4174_A	152 Bringelly Rd	8	63	54	40	52	52	52	53	53	53	49	49	49
4175_A	174 Fragar Rd	7	64	55	49	36	36	36	37	37	37	<35	<35	<35
4176_A	25 Tukuran Rd	5	63	54	40	36	36	36	37	37	37	<35	<35	<35
4177_A	23 Tukuran Rd	5	64	55	49	36	36	36	37	37	37	<35	<35	<35
4178_A	21 Tukuran Rd	5	55	45	39	36	36	36	37	37	37	<35	<35	<35
4179_A	19 Tukuran Rd	5	58	53	46	37	37	37	38	38	38	<35	<35	<35
4180_A	17 Tukuran Rd	5	58	53	46	37	37	37	38	38	38	<35	<35	<35
4181_A	13 Tukuran Rd	5	58	54	49	40	40	40	41	41	41	37	37	37
4182_A	14 Tuscany Gr	5	63	54	40	37	37	37	38	38	38	<35	<35	<35
4183_A	16 Tuscany Gr	5	58	53	46	37	37	37	38	38	38	<35	<35	<35
4184_A	18 Tuscany Gr	5	58	53	46	36	36	36	37	37	37	<35	<35	<35
4185_A	20 Tuscany Gr	5	58	53	46	37	37	37	38	38	38	<35	<35	<35
4186_A	22 Tuscany Gr	5	58	53	46	36	36	36	37	37	37	<35	<35	<35
4187_A	24 Tuscany Gr	5	58	54	49	36	36	36	37	37	37	<35	<35	<35
4188_A	26 Tuscany Gr	5	64	55	49	36	36	36	37	37	37	<35	<35	<35
4189_A	28 Tuscany Gr	5	58	53	46	35	35	35	36	36	36	<35	<35	<35
4190_A	30 Tuscany Gr	5	63	54	40	35	35	35	36	36	36	<35	<35	<35
4191_A	110 Frogmore Rd	5	63	54	40	60	60	60	61	61	61	57	57	57
4192_A	9 Kinmont Rd	7	58	54	49	41	41	41	42	42	42	38	38	38
4193_A	6 Kinmont Rd	5	58	54	49	40	40	40	41	41	41	37	37	37
4194_A	32 Tuscany Gr	5	64	55	49	<35	<35	<35	36	36	36	<35	<35	<35
4195_A	34 Tuscany Gr	5	64	55	49	<35	<35	<35	36	36	36	<35	<35	<35
4196_A	36 Tuscany Gr	5	64	55	49	<35	<35	<35	36	36	36	<35	<35	<35
4197_A	38 Tuscany Gr	5	64	55	49	<35	<35	<35	36	36	36	<35	<35	<35
4198_A	40 Tuscany Gr	5	64	55	49	<35	<35	<35	36	36	36	<35	<35	<35
4199_A	1 Tuscany Gr	5	64	55	49	35	35	35	36	36	36	<35	<35	<35
4200_A	2 Tuscany Gr	5	58	53	46	35	35	35	36	36	36	<35	<35	<35
4201_A	45 Fragar Rd	5	63	51	40	51	51	51	52	52	52	48	48	48

ID	Address	Catchment	NML			Clearing, dBA, LAeq(15min)			Drainage, dBA, LAeq(15min)			Load and Haul, dBA, LAeq(15min)		
			Day	Evening	Night	Day	Evening	Night	Day	Evening	Night	Day	Evening	Night
4202_A	43 Fragar Rd	1	63	51	40	51	51	51	52	52	52	48	48	48
4203_A	115 Smith St	1	63	51	40	49	49	49	50	50	50	46	46	46
4204_A	140 Smith St	1	58	54	49	48	48	48	49	49	49	45	45	45
4205_A	117 Smith St	1	58	54	49	47	47	47	48	48	48	44	44	44
4206_A	142 Smith St	1	58	54	49	46	46	46	47	47	47	43	43	43
4207_A	144 Smith St	1	58	53	46	46	46	46	47	47	47	43	43	43
4208_A	119 Smith St	1	58	53	46	47	47	47	48	48	48	44	44	44
4209_A	121 Smith St	1	58	53	46	46	46	46	47	47	47	43	43	43
4210_A	1919 The Northern Road	1	58	53	46	51	51	51	52	52	52	48	48	48
4211_A	1919 The Northern Road_2	10	58	53	46	50	50	50	51	51	51	47	47	47
4212_A	1 Garswoon Road_2	10	58	54	49	53	53	53	54	54	54	50	50	50
4225_A	2 South St_2	10	58	54	49	44	44	44	45	45	45	41	41	41
4226_A	48 South St	10	64	55	49	39	39	39	40	40	40	36	36	36
4227_A	18 South St_2	9	58	53	46	38	38	38	39	39	39	<35	<35	<35
4228_A	33 Garswood Rd	9	58	54	49	41	41	41	42	42	42	38	38	38
4229_A	48 South St_2	9	64	55	49	39	39	39	40	40	40	36	36	36
4230_A	35 Simeon Rd	9	58	53	46	39	39	39	40	40	40	36	36	36
4231_A	18 Simeon Rd	12	58	53	46	46	46	46	47	47	47	43	43	43
4232_A	1840 The Northern Road_3	12	58	53	46	51	51	51	52	52	52	48	48	48
4233_A	1840 The Northern Road_2	7	62	54	43	55	55	55	56	56	56	52	52	52
4234_A	Flower Power_3	7	62	54	43	55	55	55	56	56	56	52	52	52
4235_A	Flower Power_2	7	58	53	46	55	55	55	56	56	56	52	52	52
4236_A	70 Carolyn Chase_2	7	58	53	46	42	42	42	43	43	43	39	39	39
4237_A	2039 The Northern Road_2	15	63	54	40	38	38	38	39	39	39	35	35	35
4238_A	2033 The Northern Road_2	14	58	53	46	45	45	45	46	46	46	42	42	42
4239_A	2037 The Northern Road	14	64	55	49	41	41	41	42	42	42	38	38	38
4240_A	25 Boldero Cr_2	14	58	53	46	<35	<35	<35	<35	<35	<35	<35	<35	<35
4249_A	13 Boldero Cr	14	58	53	46	37	37	37	38	38	38	<35	<35	<35
4250_A	11 Boldero Cr	13	58	54	49	36	36	36	37	37	37	<35	<35	<35
4251_A	9 Boldero Cr	13	58	53	46	<35	<35	<35	36	36	36	<35	<35	<35
4252_A	10 Boldero Cr	13	64	55	49	37	37	37	38	38	38	<35	<35	<35

ID	Address	Catchment	NML			Clearing, dBA, LAeq(15min)			Drainage, dBA, LAeq(15min)			Load and Haul, dBA, LAeq(15min)		
			Day	Evening	Night	Day	Evening	Night	Day	Evening	Night	Day	Evening	Night
4253_A	8 Boldero Cr	13	58	53	46	<35	<35	<35	36	36	36	<35	<35	<35
4254_A	6 Boldero Cr	13	58	53	46	<35	<35	<35	36	36	36	<35	<35	<35
4255_A	4 Briarwood Ave	13	-	-	-	<35	<35	<35	<35	<35	<35	<35	<35	<35
4256_A	6 Briarwood Ave	13	-	-	-	<35	<35	<35	<35	<35	<35	<35	<35	<35
4257_A	8 Briarwood Ave	13	63	54	40	<35	<35	<35	<35	<35	<35	<35	<35	<35
4258_A	10 Briarwood Ave	13	58	53	46	<35	<35	<35	<35	<35	<35	<35	<35	<35
4259_A	26 Boldero Cr	13	64	55	49	<35	<35	<35	<35	<35	<35	<35	<35	<35
4260_A	24 Boldero Cr	13	64	55	49	<35	<35	<35	<35	<35	<35	<35	<35	<35
4261_A	33 Boldero Cr	13	63	54	40	<35	<35	<35	<35	<35	<35	<35	<35	<35
4262_A	31 Boldero Cr	13	64	55	49	<35	<35	<35	<35	<35	<35	<35	<35	<35
4263_A	29 Boldero Cr	13	58	53	46	<35	<35	<35	<35	<35	<35	<35	<35	<35
4264_A	1978 The Northern Rd_1	13	63	54	40	56	56	56	57	57	57	53	53	53
4265_A	1982 The Northern Rd_2	15	64	55	49	51	51	51	52	52	52	48	48	48
4266_A	Penrith Golf Club- Groundskeeper	15	58	53	46	49	49	49	50	50	50	46	46	46
4267_A	1964 The Northern Rd_2	14	63	54	40	46	46	46	47	47	47	43	43	43
4268_A	5 Pebworth Pl	15	63	54	40	35	35	35	36	36	36	<35	<35	<35
4269_A	4 Pebworth Pl	10	63	54	40	35	35	35	36	36	36	<35	<35	<35
4270_A	3 Pebworth Pl	9	63	54	40	36	36	36	37	37	37	<35	<35	<35
4271_A	2 Pebworth Pl	9	63	54	40	36	36	36	37	37	37	<35	<35	<35
4272_A	4 Timaru Gr	9	58	53	46	36	36	36	37	37	37	<35	<35	<35
4273_A	4 Timaru Gr_2	9	64	55	49	35	35	35	36	36	36	<35	<35	<35
4274_A	2 Timaru Gr	9	64	55	49	35	35	35	36	36	36	<35	<35	<35
4275_A	31 Bickley Rd	10	64	55	49	36	36	36	37	37	37	<35	<35	<35
4276_A	31 Bickley Rd_2	5	58	53	46	<35	<35	<35	36	36	36	<35	<35	<35
4277_A	29 Bickley Rd	5	58	54	49	36	36	36	37	37	37	<35	<35	<35
4278_A	27 Bickley Rd	5	58	54	49	36	36	36	37	37	37	<35	<35	<35
4279_A	8 Knighton Pl	6	63	54	40	36	36	36	37	37	37	<35	<35	<35
4280_A	7 Knighton Pl	5	63	54	40	35	35	35	36	36	36	<35	<35	<35
4281_A	14 Knighton Pl	5	58	54	49	35	35	35	36	36	36	<35	<35	<35
4282_A	13 Knighton Pl	5	58	54	49	35	35	35	36	36	36	<35	<35	<35
4283_A	12 Knighton Pl_3	5	58	53	46	36	36	36	37	37	37	<35	<35	<35

ID	Address	Catchment	NML			Clearing, dBA, LAeq(15min)			Drainage, dBA, LAeq(15min)			Load and Haul, dBA, LAeq(15min)		
			Day	Evening	Night	Day	Evening	Night	Day	Evening	Night	Day	Evening	Night
4284_A	12 Kington PL_2	5	58	54	49	36	36	36	37	37	37	<35	<35	<35
4285_A	4 Bronsgrove Cl	5	58	54	49	38	38	38	39	39	39	<35	<35	<35
4286_A	5 Bronsgrove Cl	5	58	53	46	38	38	38	39	39	39	<35	<35	<35
4287_A	6 Bronsgrove Cl	5	64	55	49	39	39	39	40	40	40	36	36	36
4288_A	5 Diana Pl	5	64	55	49	37	37	37	38	38	38	<35	<35	<35
4289_A	4 Diana Pl	5	58	54	49	37	37	37	38	38	38	<35	<35	<35
4290_A	3 Diana Pl	5	58	54	49	38	38	38	39	39	39	35	35	35
4291_A	6 Diana Pl	5	58	54	49	37	37	37	38	38	38	<35	<35	<35
4292_A	7 Diana Pl	5	64	55	49	37	37	37	38	38	38	<35	<35	<35
4293_A	8 Diana Pl	5	58	53	46	38	38	38	39	39	39	<35	<35	<35
4294_A	9 Diana Pl	5	58	53	46	39	39	39	40	40	40	36	36	36
4295_A	10 Diana Pl	5	58	53	46	39	39	39	40	40	40	36	36	36
4296_A	4 Kinmont Rd	5	64	55	49	38	38	38	39	39	39	35	35	35
4297_A	2 Kinmont Rd	5	58	54	49	39	39	39	40	40	40	36	36	36
4298_A	68 Wardell Dr	5	64	55	49	39	39	39	40	40	40	36	36	36
4299_A	66 Wardell Dr	5	64	55	49	39	39	39	40	40	40	36	36	36
4300_A	64 Wardell Dr	5	58	53	46	41	41	41	42	42	42	38	38	38
4301_A	8 Tamina Pl	5	58	53	46	40	40	40	41	41	41	37	37	37
4302_A	31 Brockamin Dr	5	58	53	46	40	40	40	41	41	41	37	37	37
4303_A	32 Brockamin Dr	5	63	54	40	42	42	42	43	43	43	39	39	39
4304_A	30 Brockamin Dr	5	64	55	49	40	40	40	41	41	41	37	37	37
4305_A	55 Wardell Dr	5	64	55	49	41	41	41	42	42	42	38	38	38
4306_A	53 Wardell Dr	5	64	55	49	42	42	42	43	43	43	39	39	39
4307_A	51 Wardell Dr	5	64	55	49	43	43	43	44	44	44	40	40	40
4308_A	49 Wardell Dr	5	64	55	49	43	43	43	44	44	44	40	40	40
4309_A	47 Wardell Dr	5	64	55	49	44	44	44	45	45	45	41	41	41
4310_A	45 Wardell Dr	5	64	55	49	44	44	44	45	45	45	41	41	41
4311_A	2 Longdon Cl	5	58	53	46	43	43	43	44	44	44	40	40	40
4312_A	3 Longdon Cl	5	63	54	40	43	43	43	44	44	44	40	40	40
4313_A	4 Longdon Cl	5	63	54	40	45	45	45	46	46	46	42	42	42
4314_A	5 Longdon Cl	5	64	55	49	44	44	44	45	45	45	41	41	41



ID	Address	Catchment	NML			Clearing, dBA, LAeq(15min)			Drainage, dBA, LAeq(15min)			Load and Haul, dBA, LAeq(15min)		
			Day	Evening	Night	Day	Evening	Night	Day	Evening	Night	Day	Evening	Night
4315_A	6 Longdon Cl	5	63	54	40	44	44	44	45	45	45	41	41	41
4316_A	7 Longdon Cl	5	64	55	49	45	45	45	46	46	46	42	42	42
4317_A	8 Longdon Cl	5	55	45	39	46	46	46	47	47	47	43	43	43
4318_A	43 Wardell Dr	5	55	45	39	46	46	46	47	47	47	43	43	43
4319_A	41 Wardell Dr	5	58	53	46	45	45	45	46	46	46	42	42	42
4320_A	37 Wardell Dr	5	58	54	49	43	43	43	44	44	44	40	40	40
4321_A	39 Wardell Dr	5	63	54	40	44	44	44	45	45	45	41	41	41
4322_A	2 Brockamin Dr	5	58	53	46	42	42	42	43	43	43	39	39	39
4323_A	31 Wardell Dr	5	58	53	46	42	42	42	43	43	43	39	39	39
4324_A	33 Wardell Dr	5	58	54	49	43	43	43	44	44	44	40	40	40
4325_A	35 Wardell Dr	5	58	54	49	46	46	46	47	47	47	43	43	43
4326_A	26 Wardell Dr	5	64	55	49	43	43	43	44	44	44	40	40	40
4327_A	28 Wardell Dr	5	58	53	46	42	42	42	43	43	43	39	39	39
4328_A	30 Wardell Dr	5	63	54	40	44	44	44	45	45	45	41	41	41
4329_A	34 Wardell Dr	5	58	53	46	44	44	44	45	45	45	41	41	41
4330_A	5 Hanbury Cl	5	63	54	40	44	44	44	45	45	45	41	41	41
4331_A	8 Hanbury Cl	5	58	53	46	46	46	46	47	47	47	43	43	43
4332_A	7 Hanbury Cl	5	64	55	49	44	44	44	45	45	45	41	41	41
4333_A	6 Hanbury Cl	5	64	55	49	45	45	45	46	46	46	42	42	42
4334_A	4 Hanbury Cl	5	64	55	49	45	45	45	46	46	46	42	42	42
4335_A	3 Hanbury Cl	5	58	53	46	45	45	45	46	46	46	42	42	42
4336_A	2 Hanbury Cl	5	63	54	40	43	43	43	44	44	44	40	40	40
4337_A	7 Nova Pl	5	63	54	40	43	43	43	44	44	44	40	40	40
4338_A	8 Nova Pl	5	63	54	40	42	42	42	43	43	43	39	39	39
4339_A	9 Nova Pl	5	63	51	40	41	41	41	42	42	42	38	38	38
4340_A	24 Wardell Dr	5	63	51	40	43	43	43	44	44	44	40	40	40
4341_A	6 Oberon Cr	5	58	54	49	46	46	46	47	47	47	43	43	43
4342_A	4 Oberon Cr	5	58	54	49	43	43	43	44	44	44	40	40	40
4343_A	2 Oberon Cr	5	58	53	46	43	43	43	44	44	44	40	40	40
4344_A	6 Triton Pl	5	58	53	46	44	44	44	45	45	45	41	41	41
4345_A	8 Triton Pl	5	58	53	46	45	45	45	46	46	46	42	42	42

ID	Address	Catchment	NML			Clearing, dBA, LAeq(15min)			Drainage, dBA, LAeq(15min)			Load and Haul, dBA, LAeq(15min)		
			Day	Evening	Night	Day	Evening	Night	Day	Evening	Night	Day	Evening	Night
4346_A	7 Triton Pl	5	58	54	49	44	44	44	45	45	45	41	41	41
4347_A	9 Triton Pl	5	58	54	49	47	47	47	48	48	48	44	44	44
4348_A	10 Triton Pl	5	64	55	49	45	45	45	46	46	46	42	42	42
4349_A	18 Wardell Dr	5	58	53	46	43	43	43	44	44	44	40	40	40
4350_A	20 Wardell Dr	5	64	55	49	43	43	43	44	44	44	40	40	40
4351_A	10 Tania Ave	5	64	55	49	43	43	43	44	44	44	40	40	40
4352_A	8 Tania Ave	5	58	54	49	47	47	47	48	48	48	44	44	44
4353_A	6 Tania Ave	5	58	54	49	56	56	56	57	57	57	53	53	53
4354_A	3 Tania Ave	5	64	55	49	49	49	49	50	50	50	46	46	46
4355_A	5 Tania Ave	1	64	55	49	50	50	50	51	51	51	47	47	47
4356_A	7 Tania Ave	1	58	53	46	47	47	47	48	48	48	44	44	44
4357_A	9 Tania Ave	1	58	53	46	45	45	45	46	46	46	42	42	42
4358_A	6 Christine St	1	58	53	46	49	49	49	50	50	50	46	46	46
4359_A	10 Christine St	1	63	54	40	43	43	43	44	44	44	40	40	40
4360_A	8 Christine St	1	58	53	46	45	45	45	46	46	46	42	42	42
4361_A	7 Christine St	1	58	53	46	43	43	43	44	44	44	40	40	40
4362_A	5 Christine St	1	58	53	46	44	44	44	45	45	45	41	41	41
4363_A	3 Christine St	1	58	53	46	48	48	48	49	49	49	45	45	45
4364_A	46 Hilliger Rd	1	58	54	49	49	49	49	50	50	50	46	46	46
4365_A	4 Christine St	1	58	54	49	50	50	50	51	51	51	47	47	47
4366_A	48 Hilliger Rd	1	58	53	46	50	50	50	51	51	51	47	47	47
4367_A	52 Hilliger Rd	1	63	54	40	52	52	52	53	53	53	49	49	49
4368_A	50 Hilliger Rd	1	64	55	49	50	50	50	51	51	51	47	47	47
4369_A	36 Hilliger Rd	1	58	53	46	48	48	48	49	49	49	45	45	45
4370_A	38 Hilliger Rd	1	58	53	46	50	50	50	51	51	51	47	47	47
4371_A	42 Hilliger Rd	1	58	53	46	49	49	49	50	50	50	46	46	46
4372_A	44 Hilliger Rd	1	58	53	46	51	51	51	52	52	52	48	48	48
4373_A	3 Irene St	1	58	53	46	49	49	49	50	50	50	46	46	46
4374_A	6 Irene St	1	63	54	40	44	44	44	45	45	45	41	41	41
4375_A	40 Hilliger Rd	1	64	55	49	49	49	49	50	50	50	46	46	46
4376_A	4 Irene St	1	64	55	49	47	47	47	48	48	48	44	44	44

ID	Address	Catchment	NML			Clearing, dBA, LAeq(15min)			Drainage, dBA, LAeq(15min)			Load and Haul, dBA, LAeq(15min)		
			Day	Evening	Night	Day	Evening	Night	Day	Evening	Night	Day	Evening	Night
4377_A	49 Hilliger Rd	1	63	54	40	50	50	50	51	51	51	47	47	47
4378_A	24 Burgess Rd	1	58	53	46	41	41	41	42	42	42	38	38	38
4379_A	22 Burgess Rd	1	63	54	40	42	42	42	43	43	43	39	39	39
4380_A	47 Hilliger Rd	1	64	55	49	41	41	41	42	42	42	38	38	38
4381_A	19 Burgess Rd	1	64	55	49	43	43	43	44	44	44	40	40	40
4382_A	21 Burgess Rd	1	58	54	49	43	43	43	44	44	44	40	40	40
4383_A	23 Burgess Rd	1	58	53	46	45	45	45	46	46	46	42	42	42
4384_A	33 Mazepa Ave	1	58	54	49	46	46	46	47	47	47	43	43	43
4385_A	49 Sheba Cr	1	58	53	46	46	46	46	47	47	47	43	43	43
4386_A	27 Mazepa Ave	1	58	53	46	47	47	47	48	48	48	44	44	44
4387_A	25 Mazepa Ave	1	58	54	49	47	47	47	48	48	48	44	44	44
4388_A	17 Mazepa Ave	1	58	54	49	51	51	51	52	52	52	48	48	48
4389_A	23 Mazepa Ave	1	63	54	40	51	51	51	52	52	52	48	48	48
4390_A	21 Mazepa Ave	1	58	53	46	47	47	47	48	48	48	44	44	44
4391_A	19 Mazepa Ave	1	58	53	46	47	47	47	48	48	48	44	44	44
4392_A	15 Mazepa Ave	1	64	55	49	47	47	47	48	48	48	44	44	44
4393_A	13 Mazepa Ave	1	64	55	49	47	47	47	48	48	48	44	44	44
4394_A	11 Mazepa Ave	1	64	55	49	51	51	51	52	52	52	48	48	48
4395_A	9 Mazepa Ave	1	64	55	49	52	52	52	53	53	53	49	49	49
4396_A	7 Mazepa Ave	1	64	55	49	52	52	52	53	53	53	49	49	49
4397_A	29 Mazepa Ave	1	64	55	49	51	51	51	52	52	52	48	48	48
4398_A	28 Sheba Cr	1	58	53	46	45	45	45	46	46	46	42	42	42
4399_A	47 Sheba Cr	1	63	54	40	45	45	45	46	46	46	42	42	42
4400_A	45 Sheba Cr	1	63	54	40	44	44	44	45	45	45	41	41	41
4401_A	6 Uren St_2	1	63	54	40	55	55	55	56	56	56	52	52	52
4402_A	6 Uren St_1	1	63	54	40	53	53	53	54	54	54	50	50	50
4403_A	32 Fragar Rd	1	63	54	40	51	51	51	52	52	52	48	48	48
4404_A	5 Uren St	1	63	54	40	48	48	48	49	49	49	45	45	45
4405_A	30 Fragar Rd	2	58	54	49	50	50	50	51	51	51	47	47	47
4406_A	28 Fragar Rd	1	58	54	49	49	49	49	50	50	50	46	46	46
4407_A	41 Fragar Rd	1	58	54	49	50	50	50	51	51	51	47	47	47

ID	Address	Catchment	NML			Clearing, dBA, LAeq(15min)			Drainage, dBA, LAeq(15min)			Load and Haul, dBA, LAeq(15min)		
			Day	Evening	Night	Day	Evening	Night	Day	Evening	Night	Day	Evening	Night
4408_A	39 Fragar Rd	1	58	54	49	49	49	49	50	50	50	46	46	46
4409_A	37 Fragar Rd	1	63	51	40	49	49	49	50	50	50	46	46	46
4410_A	35 Fragar Rd	1	63	51	40	48	48	48	49	49	49	45	45	45
4411_A	33 Fragar Rd	1	63	51	40	48	48	48	49	49	49	45	45	45
4412_A	25 Fragar Rd	1	63	51	40	45	45	45	46	46	46	42	42	42
4413_A	23 Fragar Rd	1	63	51	40	45	45	45	46	46	46	42	42	42
4414_A	21 Fragar Rd	1	58	54	49	45	45	45	46	46	46	42	42	42
4415_A	1 Fisher Ave	1	58	54	49	45	45	45	46	46	46	42	42	42
4416_A	2 Butler Cr	1	58	53	46	48	48	48	49	49	49	45	45	45
4417_A	106 Jamison Rd_2	1	58	53	46	49	49	49	50	50	50	46	46	46
4418_A	1 Butler Cr	1	58	54	49	47	47	47	48	48	48	44	44	44
4419_A	27 Fragar Rd	1	58	54	49	45	45	45	46	46	46	42	42	42
4420_A	2 Banderia Rd	1	58	54	49	48	48	48	49	49	49	45	45	45
4421_A	51 Smith St	1	58	53	46	56	56	56	57	57	57	53	53	53
4422_A	53 Smith St	4	64	55	49	57	57	57	58	58	58	54	54	54
4423_A	4 Sheba Cr	4	58	53	46	50	50	50	51	51	51	47	47	47
4424_A	6 Sheba Cr	1	58	53	46	49	49	49	50	50	50	46	46	46
4425_A	8 Sheba Cr	1	64	55	49	48	48	48	49	49	49	45	45	45
4426_A	10 Sheba Cr	1	58	54	49	47	47	47	48	48	48	44	44	44
4427_A	12 Sheba Cr	1	58	54	49	46	46	46	47	47	47	43	43	43
4428_A	14 Sheba Cr	1	58	54	49	45	45	45	46	46	46	42	42	42
4429_A	20 Sheba Cr	1	64	55	49	43	43	43	44	44	44	40	40	40
4430_A	16 Sheba Cr	1	64	55	49	47	47	47	48	48	48	44	44	44
4431_A	18 Sheba Cr	1	58	53	46	45	45	45	46	46	46	42	42	42
4432_A	22 Sheba Cr	1	58	53	46	44	44	44	45	45	45	41	41	41
4433_A	24 Sheba Cr	1	58	53	46	44	44	44	45	45	45	41	41	41
4434_A	26 Sheba Cr	1	63	54	40	45	45	45	46	46	46	42	42	42
4435_A	39 Sheba Cr	1	58	53	46	45	45	45	46	46	46	42	42	42
4436_A	41 Sheba Cr	1	64	55	49	46	46	46	47	47	47	43	43	43
4437_A	43 Sheba Cr	1	58	54	49	44	44	44	45	45	45	41	41	41
4438_A	2 Jean St	1	58	54	49	47	47	47	48	48	48	44	44	44





ID	Address	Catchment	NML			Clearing, dBA, LAeq(15min)			Drainage, dBA, LAeq(15min)			Load and Haul, dBA, LAeq(15min)		
			Day	Evening	Night	Day	Evening	Night	Day	Evening	Night	Day	Evening	Night
4575_A	41 Pindari Dr	9	58	53	46	35	35	35	36	36	36	<35	<35	<35
4576_A	39 Pindari Dr	9	64	55	49	35	35	35	36	36	36	<35	<35	<35
4577_A	37 Pindari Dr	9	63	54	40	36	36	36	37	37	37	<35	<35	<35
4578_A	35 Pindari Dr	9	63	54	40	37	37	37	38	38	38	<35	<35	<35
4579_A	33 Pindari Dr	9	64	55	49	<35	<35	<35	35	35	35	<35	<35	<35
4580_A	31 Pindari Dr	9	58	54	49	37	37	37	38	38	38	<35	<35	<35
4581_A	29 Pindari Dr	9	58	53	46	37	37	37	38	38	38	<35	<35	<35
4582_A	25 Pindari Dr	9	58	54	49	37	37	37	38	38	38	<35	<35	<35
4583_A	23 Pindari Dr	9	63	54	40	36	36	36	37	37	37	<35	<35	<35
4584_A	17 Pindari Dr	9	63	54	40	37	37	37	38	38	38	<35	<35	<35
4585_A	15 Pindari Dr_1	9	58	53	46	37	37	37	38	38	38	<35	<35	<35
4586_A	15 Pindari Dr_2	9	58	53	46	36	36	36	37	37	37	<35	<35	<35
4587_A	7 Pindari Dr	9	58	53	46	37	37	37	38	38	38	<35	<35	<35
4588_A	5 Pindari Dr	9	63	54	40	37	37	37	38	38	38	<35	<35	<35
4589_A	3 Pindari Dr	9	64	55	49	37	37	37	38	38	38	<35	<35	<35
4590_A	1 Pindari Dr	9	63	54	40	38	38	38	39	39	39	<35	<35	<35
4591_A	11 Pindari Dr	9	58	54	49	37	37	37	38	38	38	<35	<35	<35
4592_A	13 Pindari Dr	9	64	55	49	38	38	38	39	39	39	35	35	35
4593_A	19 Pindari Dr	9	64	55	49	37	37	37	38	38	38	<35	<35	<35
4594_A	21 Pindari Dr	9	64	55	49	37	37	37	38	38	38	<35	<35	<35
4595_A	30 Pindari Dr	9	64	55	49	35	35	35	36	36	36	<35	<35	<35
4596_A	7 Cara Cl	9	64	55	49	37	37	37	38	38	38	<35	<35	<35
4597_A	6 Cara Cl	9	64	55	49	36	36	36	37	37	37	<35	<35	<35
4598_A	5 Cara Cl	9	64	55	49	<35	<35	<35	36	36	36	<35	<35	<35
4599_A	4 Cara Cl	9	64	55	49	36	36	36	37	37	37	<35	<35	<35
4600_A	3 Cara Cl	9	64	55	49	37	37	37	38	38	38	<35	<35	<35
4601_A	2 Cara Cl	9	58	53	46	38	38	38	39	39	39	35	35	35
4602_A	1 Cara Cl	9	58	53	46	39	39	39	40	40	40	36	36	36
4603_A	24 Pindari Dr	9	58	54	49	38	38	38	39	39	39	35	35	35
4604_A	16 Pindari Dr	9	58	54	49	41	41	41	42	42	42	38	38	38
4605_A	14 Pindari Dr	9	58	54	49	40	40	40	41	41	41	37	37	37

ID	Address	Catchment	NML			Clearing, dBA, LAeq(15min)			Drainage, dBA, LAeq(15min)			Load and Haul, dBA, LAeq(15min)		
			Day	Evening	Night	Day	Evening	Night	Day	Evening	Night	Day	Evening	Night
4606_A	12 Pindari Dr	9	63	51	40	42	42	42	43	43	43	39	39	39
4607_A	10 Pindari Dr	9	63	51	40	38	38	38	39	39	39	<35	<35	<35
4608_A	8 Pindari Dr	9	63	51	40	37	37	37	38	38	38	<35	<35	<35
4609_A	6 Pindari Dr	9	63	51	40	41	41	41	42	42	42	38	38	38
4610_A	4 Pindari Dr	9	63	51	40	38	38	38	39	39	39	35	35	35
4611_A	18 Pindari Dr	9	58	54	49	43	43	43	44	44	44	40	40	40
4612_A	20 Pindari Dr	9	58	54	49	39	39	39	40	40	40	36	36	36
4613_A	51 Bickley Rd	9	63	51	40	36	36	36	37	37	37	<35	<35	<35
4614_A	2 Southstone Cl	5	63	51	40	<35	<35	<35	<35	<35	<35	<35	<35	<35
4615_A	38 Bickley Rd	5	58	53	46	<35	<35	<35	<35	<35	<35	<35	<35	<35
4616_A	55 Bickley Rd	5	58	53	46	<35	<35	<35	<35	<35	<35	<35	<35	<35
4617_A	53 Bickley Rd	5	58	53	46	<35	<35	<35	<35	<35	<35	<35	<35	<35
4618_A	49 Bickley Rd	5	64	55	49	36	36	36	37	37	37	<35	<35	<35
4619_A	47 Bickley Rd	5	64	55	49	35	35	35	36	36	36	<35	<35	<35
4620_A	2 Shelsley Pl	5	58	53	46	<35	<35	<35	<35	<35	<35	<35	<35	<35
4621_A	8 Shelsley Pl	5	58	53	46	35	35	35	36	36	36	<35	<35	<35
4622_A	7 Shelsley Pl	5	58	53	46	<35	<35	<35	36	36	36	<35	<35	<35
4623_A	3 Shelsley Pl	5	58	53	46	<35	<35	<35	<35	<35	<35	<35	<35	<35
4624_A	4 Shelsley Pl	5	63	54	40	<35	<35	<35	<35	<35	<35	<35	<35	<35
4625_A	5 Shelsley Pl	5	64	55	49	<35	<35	<35	35	35	35	<35	<35	<35
4626_A	6 Shelsley Pl	5	58	54	49	<35	<35	<35	35	35	35	<35	<35	<35
4627_A	5 Shandlin Pl	5	58	54	49	<35	<35	<35	36	36	36	<35	<35	<35
4628_A	7 Shandlin Pl	5	58	53	46	36	36	36	37	37	37	<35	<35	<35
4629_A	8 Shandlin Pl	5	63	54	40	<35	<35	<35	35	35	35	<35	<35	<35
4630_A	3 Shandlin Pl	5	58	53	46	36	36	36	37	37	37	<35	<35	<35
4631_A	2 Shandlin Pl	5	58	53	46	35	35	35	36	36	36	<35	<35	<35
4632_A	9 Shandlin Pl	5	58	53	46	<35	<35	<35	35	35	35	<35	<35	<35
4633_A	10 Shandlin Pl	5	63	54	40	<35	<35	<35	35	35	35	<35	<35	<35
4634_A	11 Shandlin Pl	5	64	55	49	<35	<35	<35	36	36	36	<35	<35	<35
4635_A	12 Shandlin Pl	5	64	55	49	35	35	35	36	36	36	<35	<35	<35
4636_A	13 Shandlin Pl	5	64	55	49	35	35	35	36	36	36	<35	<35	<35



ID	Address	Catchment	NML			Clearing, dBA, LAeq(15min)			Drainage, dBA, LAeq(15min)			Load and Haul, dBA, LAeq(15min)		
			Day	Evening	Night	Day	Evening	Night	Day	Evening	Night	Day	Evening	Night
4637_A	6 Shandlin Pl	5	64	55	49	<35	<35	<35	36	36	36	<35	<35	<35
4638_A	4 Shandlin Pl	5	58	53	46	36	36	36	37	37	37	<35	<35	<35
4639_A	45 Bickley Rd	5	64	55	49	36	36	36	37	37	37	<35	<35	<35
4640_A	43 Bickley Rd	5	64	55	49	35	35	35	36	36	36	<35	<35	<35
4641_A	19 Lindridge St	5	64	55	49	35	35	35	36	36	36	<35	<35	<35
4642_A	39 Bickley Rd	5	58	53	46	<35	<35	<35	36	36	36	<35	<35	<35
4643_A	37 Bickley Rd	5	58	54	49	36	36	36	37	37	37	<35	<35	<35
4644_A	35 Bickley Rd	5	58	53	46	35	35	35	36	36	36	<35	<35	<35
4645_A	33 Bickley Rd	5	58	53	46	35	35	35	36	36	36	<35	<35	<35
4646_A	57 Bickley Rd	5	58	53	46	<35	<35	<35	<35	<35	<35	<35	<35	<35
4647_A	59 Bickley Rd	5	58	53	46	<35	<35	<35	<35	<35	<35	<35	<35	<35
4648_A	61 Bickley Rd	5	63	54	40	<35	<35	<35	<35	<35	<35	<35	<35	<35
4649_A	40 Bickley Rd	5	63	54	40	<35	<35	<35	<35	<35	<35	<35	<35	<35
4650_A	42 Bickley Rd	5	58	53	46	<35	<35	<35	<35	<35	<35	<35	<35	<35
4652_A	13 Lindridge St	5	63	54	40	<35	<35	<35	36	36	36	<35	<35	<35
4653_A	11 Lindridge St	5	58	54	49	<35	<35	<35	36	36	36	<35	<35	<35
4654_A	4 Lindridge St	5	64	55	49	<35	<35	<35	<35	<35	<35	<35	<35	<35
4655_A	8 Mamble Pl	5	64	55	49	36	36	36	37	37	37	<35	<35	<35
4656_A	9 Mamble Pl	5	58	53	46	37	37	37	38	38	38	<35	<35	<35
4657_A	6 Mamble Pl	5	63	54	40	35	35	35	36	36	36	<35	<35	<35
4658_A	5 Mamble Pl	5	63	54	40	35	35	35	36	36	36	<35	<35	<35
4659_A	4 Mamble Pl	5	58	53	46	<35	<35	<35	36	36	36	<35	<35	<35
4660_A	3 Mamble Pl	5	58	53	46	<35	<35	<35	36	36	36	<35	<35	<35
4661_A	2 Mamble Pl	5	64	55	49	<35	<35	<35	36	36	36	<35	<35	<35
4662_A	6 Lindridge St	5	64	55	49	<35	<35	<35	35	35	35	<35	<35	<35
4663_A	5 Lindridge St	5	58	53	46	<35	<35	<35	35	35	35	<35	<35	<35
4664_A	7 Lindridge St	5	58	54	49	<35	<35	<35	35	35	35	<35	<35	<35
4665_A	9 Lindridge St	5	64	55	49	<35	<35	<35	36	36	36	<35	<35	<35
4666_A	18 Knighton Pl	5	64	55	49	<35	<35	<35	36	36	36	<35	<35	<35
4667_A	15 Lindridge St	5	58	53	46	35	35	35	36	36	36	<35	<35	<35
4668_A	17 Lindridge St	5	58	53	46	35	35	35	36	36	36	<35	<35	<35



ID	Address	Catchment	NML			Clearing, dBA, LAeq(15min)			Drainage, dBA, LAeq(15min)			Load and Haul, dBA, LAeq(15min)		
			Day	Evening	Night	Day	Evening	Night	Day	Evening	Night	Day	Evening	Night
4701_A	54 Tukara Rd	5	63	54	40	<35	<35	<35	35	35	35	<35	<35	<35
4702_A	52 Tukara Rd	5	58	54	49	<35	<35	<35	35	35	35	<35	<35	<35
4703_A	50 Tukara Rd	5	58	53	46	<35	<35	<35	36	36	36	<35	<35	<35
4704_A	48 Tukara Rd	5	64	55	49	<35	<35	<35	35	35	35	<35	<35	<35
4705_A	46 Tukara Rd	5	64	55	49	<35	<35	<35	35	35	35	<35	<35	<35
4706_A	45 Tukara Rd	5	64	55	49	<35	<35	<35	<35	<35	<35	<35	<35	<35
4707_A	43 Tukara Rd	5	64	55	49	<35	<35	<35	<35	<35	<35	<35	<35	<35
4708_A	41 Tukara Rd	5	58	53	46	<35	<35	<35	<35	<35	<35	<35	<35	<35
4709_A	37 Bayley Rd	5	63	51	40	<35	<35	<35	35	35	35	<35	<35	<35
4710_A	37 Tukara Rd	5	63	51	40	<35	<35	<35	<35	<35	<35	<35	<35	<35
4711_A	35 Tukara Rd	5	63	51	40	<35	<35	<35	<35	<35	<35	<35	<35	<35
4712_A	33 Tukara Rd	5	63	51	40	<35	<35	<35	35	35	35	<35	<35	<35
4713_A	31 Tukara Rd	5	63	51	40	<35	<35	<35	35	35	35	<35	<35	<35
4714_A	44 Tukara Rd	5	63	51	40	<35	<35	<35	<35	<35	<35	<35	<35	<35
4715_A	42 Tukara Rd	5	58	53	46	<35	<35	<35	35	35	35	<35	<35	<35
4716_A	29 Tukara Rd	5	58	53	46	<35	<35	<35	35	35	35	<35	<35	<35
4717_A	4 Tuscany Grove	5	64	55	49	<35	<35	<35	35	35	35	<35	<35	<35
4718_A	2 Tuscany Grove	5	58	53	46	<35	<35	<35	36	36	36	<35	<35	<35
4719_A	Mary Mackillop Primary School- Bldg 1	5	64	55	49	37	37	37	38	38	38	<35	<35	<35
4720_A	Mary Mackillop Primary School- Bldg 2	5	64	55	49	36	36	36	37	37	37	<35	<35	<35
4721_A	Mary Mackillop Primary School- Bldg 3	5	58	53	46	36	36	36	37	37	37	<35	<35	<35
4722_A	Mary Mackillop Primary School- Bldg 4	5	58	53	46	36	36	36	37	37	37	<35	<35	<35
4723_A	Platypus playground childcare	5	58	53	46	38	38	38	39	39	39	<35	<35	<35
4724_A	7 Kinmont Rd	5	58	53	46	39	39	39	40	40	40	36	36	36
4725_A	5 Kinmont Rd	5	62	54	43	39	39	39	40	40	40	36	36	36
4726_A	3 Kinmont Rd	5	62	54	43	38	38	38	39	39	39	35	35	35
4727_A	15 Tukara Rd	5	63	54	40	37	37	37	38	38	38	<35	<35	<35
4728_A	82 Wardell Dr	5	58	53	46	36	36	36	37	37	37	<35	<35	<35
4729_A	80 Wardell Dr	5	64	55	49	37	37	37	38	38	38	<35	<35	<35
4730_A	78 Wardell Dr	5	58	54	49	37	37	37	38	38	38	<35	<35	<35
4731_A	76 Wardell Dr	5	58	54	49	37	37	37	38	38	38	<35	<35	<35

ID	Address	Catchment	NML			Clearing, dBA, LAeq(15min)			Drainage, dBA, LAeq(15min)			Load and Haul, dBA, LAeq(15min)		
			Day	Evening	Night	Day	Evening	Night	Day	Evening	Night	Day	Evening	Night
4732_A	74 Wardell Dr	5	58	53	46	37	37	37	38	38	38	<35	<35	<35
4733_A	72 Wardell Dr	5	63	54	40	38	38	38	39	39	39	<35	<35	<35
4734_A	172 Fragar Rd	5	58	53	46	35	35	35	36	36	36	<35	<35	<35
4735_A	170 Fragar Rd	5	58	53	46	36	36	36	37	37	37	<35	<35	<35
4736_A	168 Fragar Rd	5	58	53	46	36	36	36	37	37	37	<35	<35	<35
4737_A	166 Fragar Rd_2	5	63	54	40	36	36	36	37	37	37	<35	<35	<35
4738_A	166 Fragar Rd_1	5	63	54	40	36	36	36	37	37	37	<35	<35	<35
4739_A	179 Fragar Rd	5	64	55	49	<35	<35	<35	36	36	36	<35	<35	<35
4740_A	175 Fragar Rd	5	64	55	49	35	35	35	36	36	36	<35	<35	<35
4741_A	169 Fragar Rd	5	64	55	49	35	35	35	36	36	36	<35	<35	<35
4742_A	171 Fragar Rd	5	58	53	46	35	35	35	36	36	36	<35	<35	<35
4743_A	173 Fragar Rd	5	64	55	49	35	35	35	36	36	36	<35	<35	<35
4744_A	177 Fragar Rd	5	58	54	49	35	35	35	36	36	36	<35	<35	<35
4745_A	181 Fragar Rd	5	63	54	40	35	35	35	36	36	36	<35	<35	<35
4746_A	84 Wardell Dr	5	58	53	46	36	36	36	37	37	37	<35	<35	<35
4747_A	183 Fragar Rd	5	58	53	46	36	36	36	37	37	37	<35	<35	<35
4748_A	160 Fragar Rd_1	5	63	54	40	36	36	36	37	37	37	<35	<35	<35
4749_A	160 Fragar Rd_2	5	63	54	40	36	36	36	37	37	37	<35	<35	<35
4750_A	160 Fragar Rd_3	5	63	54	40	36	36	36	37	37	37	<35	<35	<35
4751_A	160 Fragar Rd_4	5	58	53	46	36	36	36	37	37	37	<35	<35	<35
4752_A	162 Fragar Rd_1	5	63	54	40	36	36	36	37	37	37	<35	<35	<35
4753_A	162 Fragar Rd_2	5	58	54	49	37	37	37	38	38	38	<35	<35	<35
4754_A	161 Fragar Rd	5	58	53	46	35	35	35	36	36	36	<35	<35	<35
4755_A	163 Fragar Rd	5	64	55	49	35	35	35	36	36	36	<35	<35	<35
4756_A	167 Fragar Rd	5	64	55	49	35	35	35	36	36	36	<35	<35	<35
4757_A	15 Brockamin Dr	5	58	53	46	42	42	42	43	43	43	39	39	39
4758_A	18 Brockamin Dr	5	63	51	40	43	43	43	44	44	44	40	40	40
4759_A	12 Brockamin Dr	5	63	54	40	44	44	44	45	45	45	41	41	41
4760_A	9 Brockamin Dr	5	63	54	40	43	43	43	44	44	44	40	40	40
4761_A	27 Wardell Dr	5	58	53	46	42	42	42	43	43	43	39	39	39
4762_A	24 Miranda St	5	58	54	49	41	41	41	42	42	42	38	38	38

ID	Address	Catchment	NML			Clearing, dBA, LAeq(15min)			Drainage, dBA, LAeq(15min)			Load and Haul, dBA, LAeq(15min)		
			Day	Evening	Night	Day	Evening	Night	Day	Evening	Night	Day	Evening	Night
4763_A	4 Brockamin Dr	5	58	54	49	42	42	42	43	43	43	39	39	39
4764_A	6 Brockamin Dr	5	64	55	49	43	43	43	44	44	44	40	40	40
4765_A	8 Brockamin Dr	5	58	53	46	44	44	44	45	45	45	41	41	41
4766_A	10 Brockamin Dr	5	58	53	46	44	44	44	45	45	45	41	41	41
4767_A	14 Brockamin Dr	5	64	55	49	44	44	44	45	45	45	41	41	41
4768_A	16 Brockamin Dr	5	58	53	46	44	44	44	45	45	45	41	41	41
4769_A	20 Brockamin Dr	5	63	54	40	43	43	43	44	44	44	40	40	40
4770_A	22 Brockamin Dr	5	58	53	46	43	43	43	44	44	44	40	40	40
4771_A	24 Brockamin Dr	5	58	53	46	44	44	44	45	45	45	41	41	41
4772_A	26 Brockamin Dr	5	58	53	46	41	41	41	42	42	42	38	38	38
4773_A	28 Brockamin Dr	5	63	54	40	40	40	40	41	41	41	37	37	37
4774_A	31 Miranda Street	5	63	54	40	43	43	43	44	44	44	40	40	40
4775_A	7 Brockamin Dr	5	58	53	46	43	43	43	44	44	44	40	40	40
4776_A	11 Brockamin Dr	5	58	53	46	43	43	43	44	44	44	40	40	40
4777_A	13 Brockamin Dr	5	58	53	46	43	43	43	44	44	44	40	40	40
4778_A	17 Brockamin Dr	5	63	54	40	42	42	42	43	43	43	39	39	39
4779_A	19 Brockamin Dr	5	63	54	40	40	40	40	41	41	41	37	37	37
4780_A	21 Brockamin Dr	5	64	55	49	39	39	39	40	40	40	36	36	36
4781_A	23 Brockamin Dr	5	63	54	40	39	39	39	40	40	40	36	36	36
4782_A	25 Brockamin Dr	5	58	53	46	39	39	39	40	40	40	36	36	36
4783_A	27 Brockamin Dr	5	64	55	49	39	39	39	40	40	40	36	36	36
4784_A	29 Brockamin Dr	5	63	54	40	40	40	40	41	41	41	37	37	37
4785_A	16 Wardell Dr	5	63	54	40	44	44	44	45	45	45	41	41	41
4786_A	6 Wardell Dr	5	64	55	49	43	43	43	44	44	44	40	40	40
4787_A	8 Wardell Dr	5	58	54	49	41	41	41	42	42	42	38	38	38
4788_A	10 Wardell Dr	5	58	54	49	52	52	52	53	53	53	49	49	49
4789_A	12 Wardell Dr	5	58	53	46	45	45	45	46	46	46	42	42	42
4790_A	2 Triton Pl	5	58	54	49	45	45	45	46	46	46	42	42	42
4791_A	3 Triton Pl	5	63	54	40	44	44	44	45	45	45	41	41	41
4792_A	4 Triton Pl	5	58	53	46	44	44	44	45	45	45	41	41	41
4793_A	5 Triton Pl	5	58	53	46	43	43	43	44	44	44	40	40	40

ID	Address	Catchment	NML			Clearing, dBA, LAeq(15min)			Drainage, dBA, LAeq(15min)			Load and Haul, dBA, LAeq(15min)		
			Day	Evening	Night	Day	Evening	Night	Day	Evening	Night	Day	Evening	Night
4794_A	1 Triton Pl	5	58	53	46	45	45	45	46	46	46	42	42	42
4795_A	11 Triton Pl	5	63	54	40	45	45	45	46	46	46	42	42	42
4854_A	79A Jamison St_1	5	58	53	46	46	46	46	47	47	47	43	43	43
4855_A	77A Jamison St	4	64	55	49	46	46	46	47	47	47	43	43	43
4856_A	73A Jamison St	4	-	-	-	51	51	51	52	52	52	48	48	48
4857_A	73B Jamison St	4	58	53	46	43	43	43	44	44	44	40	40	40
4858_A	3 Butler Cr	4	58	53	46	52	52	52	53	53	53	49	49	49
4859_A	7 Butler Cr	1	63	54	40	54	54	54	55	55	55	51	51	51
4860_A	9 Butler Cr	1	63	54	40	56	56	56	57	57	57	53	53	53
4861_A	11 Butler Cr	1	58	53	46	54	54	54	55	55	55	51	51	51
4862_A	13 Butler Cr	1	58	53	46	52	52	52	53	53	53	49	49	49
4863_A	15 Butler Cr	1	63	54	40	51	51	51	52	52	52	48	48	48
4864_A	17 Butler Cr	1	63	54	40	50	50	50	51	51	51	47	47	47
4865_A	19 Butler Cr	1	58	53	46	49	49	49	50	50	50	46	46	46
4866_A	21 Butler Cr	1	58	53	46	48	48	48	49	49	49	45	45	45
4867_A	23 Butler Cr	1	58	53	46	47	47	47	48	48	48	44	44	44
4871_A	65 Jamison Rd_2	1	58	53	46	40	40	40	41	41	41	37	37	37
4872_A	65 Jamison Rd_1	4	63	54	40	39	39	39	40	40	40	36	36	36
4873_A	67 Jamison Rd_3	4	58	53	46	41	41	41	42	42	42	38	38	38
4874_A	67 Jamison Rd_1	4	58	54	49	40	40	40	41	41	41	37	37	37
4875_A	67 Jamison Rd_2	4	58	53	46	41	41	41	42	42	42	38	38	38
4876_A	69 Jamison Rd_1	4	64	55	49	42	42	42	43	43	43	39	39	39
4877_A	69 Jamison Rd_2	4	58	54	49	42	42	42	43	43	43	39	39	39
4878_A	4 Butler Cres	4	64	55	49	45	45	45	46	46	46	42	42	42
4879_A	6 Butler Cres	1	64	55	49	51	51	51	52	52	52	48	48	48
4880_A	8 Butler Cres	1	64	55	49	50	50	50	51	51	51	47	47	47
4881_A	12 Butler Cres	1	64	55	49	49	49	49	50	50	50	46	46	46
4882_A	14 Butler Cres	1	64	55	49	50	50	50	51	51	51	47	47	47
4883_A	10 Butler Cres	1	58	53	46	50	50	50	51	51	51	47	47	47
4884_A	16 Butler Cres	1	58	53	46	49	49	49	50	50	50	46	46	46
4885_A	18 Butler Cres	1	58	53	46	47	47	47	48	48	48	44	44	44

ID	Address	Catchment	NML			Clearing, dBA, LAeq(15min)			Drainage, dBA, LAeq(15min)			Load and Haul, dBA, LAeq(15min)		
			Day	Evening	Night	Day	Evening	Night	Day	Evening	Night	Day	Evening	Night
4886_A	20 Butler Cres	1	58	53	46	46	46	46	47	47	47	43	43	43
4887_A	22 Butler Cres	1	63	51	40	45	45	45	46	46	46	42	42	42
4888_A	21 Fisher Ave	1	63	51	40	45	45	45	46	46	46	42	42	42
4889_A	19 Fisher Ave	1	63	51	40	45	45	45	46	46	46	42	42	42
4890_A	17 Fisher Ave	1	63	54	40	47	47	47	48	48	48	44	44	44
4891_A	15 Fisher Ave	1	63	54	40	48	48	48	49	49	49	45	45	45
4892_A	13 Fisher Ave	1	58	53	46	46	46	46	47	47	47	43	43	43
4893_A	11 Fisher Ave	1	58	53	46	47	47	47	48	48	48	44	44	44
4894_A	9 Fisher Ave	1	64	55	49	47	47	47	48	48	48	44	44	44
4895_A	7 Fisher Ave	1	58	53	46	48	48	48	49	49	49	45	45	45
4896_A	3 Fisher Ave	1	64	55	49	47	47	47	48	48	48	44	44	44
4897_A	3 Fisher Ave	1	58	53	46	45	45	45	46	46	46	42	42	42
4898_A	2 Fisher Ave	1	58	53	46	46	46	46	47	47	47	43	43	43
4899_A	4 Fisher Ave	1	58	53	46	46	46	46	47	47	47	43	43	43
4900_A	6 Fisher Ave	1	63	54	40	46	46	46	47	47	47	43	43	43
4901_A	8 Fisher Ave	1	58	53	46	46	46	46	47	47	47	43	43	43
4902_A	10 Fisher Ave	1	58	53	46	46	46	46	47	47	47	43	43	43
4903_A	12 Fisher Ave	1	63	54	40	44	44	44	45	45	45	41	41	41
4904_A	14 Fisher Ave	1	58	53	46	43	43	43	44	44	44	40	40	40
4905_A	16 Fisher Ave	1	58	53	46	44	44	44	45	45	45	41	41	41
4906_A	17 Bander Rd	1	58	53	46	43	43	43	44	44	44	40	40	40
4907_A	15 Bander Rd	1	58	53	46	44	44	44	45	45	45	41	41	41
4908_A	13 Bander Rd	1	63	54	40	44	44	44	45	45	45	41	41	41
4909_A	11 Bander Rd	1	64	55	49	44	44	44	45	45	45	41	41	41
4910_A	9 Bander Rd	1	64	55	49	44	44	44	45	45	45	41	41	41
4911_A	7 Bander Rd	1	58	53	46	45	45	45	46	46	46	42	42	42
4912_A	5 Bander Rd	1	63	54	40	44	44	44	45	45	45	41	41	41
4913_A	3 Bander Rd	1	63	54	40	44	44	44	45	45	45	41	41	41
4914_A	1 Bander Rd	1	58	53	46	44	44	44	45	45	45	41	41	41
4915_A	4 Bander Rd	1	58	54	49	47	47	47	48	48	48	44	44	44
4916_A	6 Bander Rd	1	63	54	40	47	47	47	48	48	48	44	44	44

ID	Address	Catchment	NML			Clearing, dBA, LAeq(15min)			Drainage, dBA, LAeq(15min)			Load and Haul, dBA, LAeq(15min)		
			Day	Evening	Night	Day	Evening	Night	Day	Evening	Night	Day	Evening	Night
4917_A	6 Bander Rd	1	58	53	46	46	46	46	47	47	47	43	43	43
4918_A	8 Bander Rd	1	58	53	46	46	46	46	47	47	47	43	43	43
4919_A	10 Bander Rd	1	58	53	46	45	45	45	46	46	46	42	42	42
4920_A	12 Bander Rd	1	58	53	46	44	44	44	45	45	45	41	41	41
4921_A	14 Bander Rd	1	63	54	40	42	42	42	43	43	43	39	39	39
4922_A	16 Bander Rd	1	63	54	40	42	42	42	43	43	43	39	39	39
4923_A	13 Baronesa Rd	1	58	53	46	42	42	42	43	43	43	39	39	39
4924_A	11 Baronesa Rd	1	63	54	40	43	43	43	44	44	44	40	40	40
4925_A	9 Baronesa Rd	1	58	54	49	43	43	43	44	44	44	40	40	40
4926_A	7 Baronesa Rd	1	64	55	49	44	44	44	45	45	45	41	41	41
4927_A	3 Baronesa Rd	1	58	53	46	45	45	45	46	46	46	42	42	42
4928_A	3 Baronesa Rd	1	63	54	40	46	46	46	47	47	47	43	43	43
4929_A	1 Baronesa Rd	1	63	54	40	47	47	47	48	48	48	44	44	44
4930_A	2 Baronesa Rd	1	63	54	40	47	47	47	48	48	48	44	44	44
4931_A	4 Baronesa Rd	1	63	54	40	46	46	46	47	47	47	43	43	43
4932_A	6 Baronesa Rd	1	63	54	40	45	45	45	46	46	46	42	42	42
4933_A	8 Baronesa Rd	1	58	53	46	45	45	45	46	46	46	42	42	42
4934_A	10 Baronesa Rd	1	58	53	46	44	44	44	45	45	45	41	41	41
4935_A	12 Baronesa Rd	1	64	55	49	43	43	43	44	44	44	40	40	40
4936_A	14 Baronesa Rd	1	58	53	46	43	43	43	44	44	44	40	40	40
4937_A	123 Smith St	1	58	53	46	45	45	45	46	46	46	42	42	42
4938_A	125A Smith St	1	58	54	49	44	44	44	45	45	45	41	41	41
4939_A	125A Smith St	1	58	53	46	43	43	43	44	44	44	40	40	40
4940_A	129 Smith St	1	58	53	46	43	43	43	44	44	44	40	40	40
4941_A	146 Smith St	1	58	53	46	45	45	45	46	46	46	42	42	42
4942_A	148 Smith St	1	58	53	46	44	44	44	45	45	45	41	41	41
4943_A	150 Smith St	1	58	53	46	43	43	43	44	44	44	40	40	40
4944_A	152 Smith St	1	58	53	46	43	43	43	44	44	44	40	40	40
4945_A	42 Fragar St	1	58	53	46	55	55	55	56	56	56	52	52	52
4946_A	51 Fragar St	1	63	54	40	51	51	51	52	52	52	48	48	48
4947_A	44 Fragar St	1	58	53	46	54	54	54	55	55	55	51	51	51



ID	Address	Catchment	NML			Clearing, dBA, LAeq(15min)			Drainage, dBA, LAeq(15min)			Load and Haul, dBA, LAeq(15min)		
			Day	Evening	Night	Day	Evening	Night	Day	Evening	Night	Day	Evening	Night
4948_A	46 Fragar St	1	58	53	46	53	53	53	54	54	54	50	50	50
4949_A	46a Fragar St	1	63	54	40	53	53	53	54	54	54	50	50	50
4950_A	48 Fragar St	1	63	54	40	52	52	52	53	53	53	49	49	49
4951_A	50 Fragar St	1	64	55	49	51	51	51	52	52	52	48	48	48
4952_A	52 Fragar St	1	63	54	40	49	49	49	50	50	50	46	46	46
4953_A	54 Fragar St	1	58	53	46	47	47	47	48	48	48	44	44	44
4954_A	56 Fragar St	1	64	55	49	47	47	47	48	48	48	44	44	44
4955_A	58 Fragar St	1	63	54	40	47	47	47	48	48	48	44	44	44
4956_A	60 Fragar St	1	64	55	49	45	45	45	46	46	46	42	42	42
4957_A	62 Fragar St	1	58	54	49	42	42	42	43	43	43	39	39	39
4958_A	64 Fragar St	1	63	54	40	42	42	42	43	43	43	39	39	39
4959_A	66 Fragar St	1	58	53	46	41	41	41	42	42	42	38	38	38
4960_A	68 Fragar St	1	58	53	46	41	41	41	42	42	42	38	38	38
4961_A	70 Fragar St	1	58	53	46	40	40	40	41	41	41	37	37	37
4962_A	72 Fragar St	1	63	54	40	39	39	39	40	40	40	36	36	36
4963_A	74 Fragar St	1	64	55	49	39	39	39	40	40	40	36	36	36
4964_A	76 Fragar St	1	63	54	40	40	40	40	41	41	41	37	37	37
4965_A	78 Fragar St	1	58	54	49	41	41	41	42	42	42	38	38	38
4966_A	3 Burgess Rd	1	58	53	46	41	41	41	42	42	42	38	38	38
4967_A	5 Burgess Rd	1	64	55	49	42	42	42	43	43	43	39	39	39
4968_A	7 Burgess Rd	1	64	55	49	42	42	42	43	43	43	39	39	39
4969_A	9 Burgess Rd	1	64	55	49	41	41	41	42	42	42	38	38	38
4970_A	11 Burgess Rd	1	58	53	46	41	41	41	42	42	42	38	38	38
4971_A	13 Burgess Rd	1	63	51	40	42	42	42	43	43	43	39	39	39
4972_A	15 Burgess Rd	1	63	51	40	42	42	42	43	43	43	39	39	39
4973_A	17 Burgess Rd	1	63	54	40	43	43	43	44	44	44	40	40	40
4974_A	37 Sheba Cres	1	63	54	40	44	44	44	45	45	45	41	41	41
4975_A	35 Sheba Cres	1	58	53	46	44	44	44	45	45	45	41	41	41
4976_A	33 Sheba Cres	1	58	53	46	41	41	41	42	42	42	38	38	38
4977_A	31 Sheba Cres	1	64	55	49	41	41	41	42	42	42	38	38	38
4978_A	29 Sheba Cres	1	58	53	46	43	43	43	44	44	44	40	40	40

ID	Address	Catchment	NML			Clearing, dBA, LAeq(15min)			Drainage, dBA, LAeq(15min)			Load and Haul, dBA, LAeq(15min)		
			Day	Evening	Night	Day	Evening	Night	Day	Evening	Night	Day	Evening	Night
4979_A	27 Sheba Cres	1	64	55	49	43	43	43	44	44	44	40	40	40
4980_A	25 Sheba Cres	1	58	53	46	44	44	44	45	45	45	41	41	41
4981_A	23 Sheba Cres	1	58	53	46	45	45	45	46	46	46	42	42	42
4982_A	21 Sheba Cres	1	63	54	40	45	45	45	46	46	46	42	42	42
4983_A	19 Sheba Cres	1	64	55	49	46	46	46	47	47	47	43	43	43
4984_A	17 Sheba Cres	1	58	53	46	46	46	46	47	47	47	43	43	43
4985_A	15 Sheba Cres	1	58	53	46	46	46	46	47	47	47	43	43	43
4986_A	13 Sheba Cres	1	63	54	40	46	46	46	47	47	47	43	43	43
4987_A	11 Sheba Cres	1	64	55	49	47	47	47	48	48	48	44	44	44
4988_A	9 Sheba Cres	1	64	55	49	47	47	47	48	48	48	44	44	44
4989_A	7 Sheba Cres	1	58	53	46	46	46	46	47	47	47	43	43	43
4990_A	5 Sheba Cres	1	64	55	49	48	48	48	49	49	49	45	45	45
4991_A	53 Flagar Rd	1	63	54	40	50	50	50	51	51	51	47	47	47
4992_A	55 Flagar Rd	1	58	53	46	49	49	49	50	50	50	46	46	46
4993_A	3 Treetops Ave	1	58	54	49	47	47	47	48	48	48	44	44	44
4994_A	5 Treetops Ave	1	63	54	40	47	47	47	48	48	48	44	44	44
4995_A	7 Treetops Ave	1	58	53	46	46	46	46	47	47	47	43	43	43
4996_A	9 Treetops Ave	1	58	53	46	45	45	45	46	46	46	42	42	42
4997_A	11 Treetops Ave	1	58	53	46	45	45	45	46	46	46	42	42	42
4998_A	57 Fragar Rd	1	63	54	40	47	47	47	48	48	48	44	44	44
4999_A	59 Fragar Rd	1	63	54	40	45	45	45	46	46	46	42	42	42
5000_A	61 Fragar Rd	1	58	53	46	45	45	45	46	46	46	42	42	42
5001_A	63 Fragar Rd	1	63	54	40	45	45	45	46	46	46	42	42	42
5002_A	65 Fragar Rd	1	63	54	40	45	45	45	46	46	46	42	42	42
5003_A	67 Fragar Rd	1	58	54	49	41	41	41	42	42	42	38	38	38
5004_A	3 Gladys St	1	64	55	49	43	43	43	44	44	44	40	40	40
5005_A	5 Gladys St	4	64	55	49	42	42	42	43	43	43	39	39	39
5006_A	7 Gladys St	4	58	53	46	41	41	41	42	42	42	38	38	38
5007_A	9 Gladys St	4	63	54	40	40	40	40	41	41	41	37	37	37
5008_A	11 Gladys St	4	63	54	40	41	41	41	42	42	42	38	38	38
5009_A	13 Gladys St	4	63	54	40	41	41	41	42	42	42	38	38	38

ID	Address	Catchment	NML			Clearing, dBA, LAeq(15min)			Drainage, dBA, LAeq(15min)			Load and Haul, dBA, LAeq(15min)		
			Day	Evening	Night	Day	Evening	Night	Day	Evening	Night	Day	Evening	Night
5010_A	15 Gladys St	4	63	54	40	42	42	42	43	43	43	39	39	39
5011_A	17 Gladys St	4	63	54	40	42	42	42	43	43	43	39	39	39
5012_A	19 Gladys St	4	63	54	40	41	41	41	42	42	42	38	38	38
5013_A	23 Gladys St	4	58	53	46	42	42	42	43	43	43	39	39	39
5014_A	25 Gladys St	4	58	53	46	42	42	42	43	43	43	39	39	39
5015_A	27 Gladys St	4	64	55	49	42	42	42	43	43	43	39	39	39
5016_A	29 Gladys St	4	58	53	46	43	43	43	44	44	44	40	40	40
5017_A	31 Gladys St	4	58	54	49	45	45	45	46	46	46	42	42	42
5018_A	33 Gladys St	4	58	53	46	42	42	42	43	43	43	39	39	39
5019_A	35 Gladys St	4	58	53	46	44	44	44	45	45	45	41	41	41
5020_A	4 Gladys St	4	58	53	46	40	40	40	41	41	41	37	37	37
5021_A	6 Gladys St	4	63	54	40	40	40	40	41	41	41	37	37	37
5022_A	8 Gladys St	4	58	53	46	41	41	41	42	42	42	38	38	38
5023_A	10 Gladys St	4	58	53	46	40	40	40	41	41	41	37	37	37
5024_A	12 Gladys St	4	63	54	40	40	40	40	41	41	41	37	37	37
5025_A	14 Gladys St	4	63	54	40	39	39	39	40	40	40	36	36	36
5026_A	16 Gladys St	4	58	53	46	40	40	40	41	41	41	37	37	37
5027_A	18 Gladys St	4	58	53	46	39	39	39	40	40	40	36	36	36
5028_A	20 Gladys St	4	58	53	46	39	39	39	40	40	40	36	36	36
5029_A	22 Gladys St	4	58	53	46	40	40	40	41	41	41	37	37	37
5030_A	24 Gladys St	4	63	54	40	40	40	40	41	41	41	37	37	37
5031_A	26 Gladys St	4	64	55	49	42	42	42	43	43	43	39	39	39
5032_A	28 Gladys St	4	58	53	46	42	42	42	43	43	43	39	39	39
5033_A	30 Gladys St	4	58	53	46	42	42	42	43	43	43	39	39	39
5034_A	32 Gladys St	4	58	53	46	43	43	43	44	44	44	40	40	40
5035_A	34 Gladys St	4	58	53	46	43	43	43	44	44	44	40	40	40
5036_A	36 Gladys St	4	63	54	40	43	43	43	44	44	44	40	40	40
5037_A	9 Lucy St	4	64	55	49	42	42	42	43	43	43	39	39	39
5038_A	35 Elliot St	4	63	54	40	41	41	41	42	42	42	38	38	38
5039_A	33 Elliot St	4	63	54	40	42	42	42	43	43	43	39	39	39
5040_A	31 Elliot St	4	58	54	49	42	42	42	43	43	43	39	39	39

ID	Address	Catchment	NML			Clearing, dBA, LAeq(15min)			Drainage, dBA, LAeq(15min)			Load and Haul, dBA, LAeq(15min)		
			Day	Evening	Night	Day	Evening	Night	Day	Evening	Night	Day	Evening	Night
5041_A	29 Elliot St	4	64	55	49	41	41	41	42	42	42	38	38	38
5042_A	27 Elliot St	4	64	55	49	41	41	41	42	42	42	38	38	38
5043_A	25 Elliot St	4	64	55	49	40	40	40	41	41	41	37	37	37
5044_A	23 Elliot St	4	58	53	46	39	39	39	40	40	40	36	36	36
5045_A	21 Elliot St	4	63	54	40	39	39	39	40	40	40	36	36	36
5046_A	19 Elliot St	4	63	54	40	39	39	39	40	40	40	36	36	36
5047_A	17 Elliot St	4	63	54	40	39	39	39	40	40	40	36	36	36
5048_A	15 Elliot St	4	63	54	40	38	38	38	39	39	39	35	35	35
5049_A	13 Elliot St	4	63	54	40	39	39	39	40	40	40	36	36	36
5050_A	11 Elliot St	4	63	54	40	38	38	38	39	39	39	35	35	35
5051_A	9 Elliot St	4	63	54	40	38	38	38	39	39	39	<35	<35	<35
5052_A	7 Elliot St	4	63	54	40	39	39	39	40	40	40	36	36	36
5053_A	5 Elliot St	4	63	54	40	38	38	38	39	39	39	35	35	35
5054_A	3 Elliot St	4	58	53	46	38	38	38	39	39	39	35	35	35
5055_A	32 Elliot St	4	58	53	46	40	40	40	41	41	41	37	37	37
5056_A	34 Elliot St	4	58	53	46	40	40	40	41	41	41	37	37	37
5057_A	36 Elliot St	4	63	51	40	41	41	41	42	42	42	38	38	38
5058_A	3 Stapley St	4	63	54	40	59	59	59	60	60	60	56	56	56
5059_A	5 Stapley St	4	63	54	40	55	55	55	56	56	56	52	52	52
5060_A	7 Stapley St	4	58	53	46	54	54	54	55	55	55	51	51	51
5061_A	2 Lucy St	4	58	53	46	42	42	42	43	43	43	39	39	39
5062_A	4 Lucy St	4	58	54	49	42	42	42	43	43	43	39	39	39
5063_A	6 Lucy St	4	58	54	49	42	42	42	43	43	43	39	39	39
5064_A	8 Lucy St	4	64	55	49	42	42	42	43	43	43	39	39	39
5065_A	10 Lucy St	4	58	53	46	42	42	42	43	43	43	39	39	39
5066_A	12 Lucy St	4	58	53	46	44	44	44	45	45	45	41	41	41
5067_A	14 Lucy St	4	58	53	46	43	43	43	44	44	44	40	40	40
5068_A	3 Hogan Pl	4	58	53	46	42	42	42	43	43	43	39	39	39
5069_A	4 Hogan Pl	4	63	54	40	43	43	43	44	44	44	40	40	40
5070_A	5 Hogan Pl	4	63	54	40	45	45	45	46	46	46	42	42	42
5071_A	5 Piper Cl	4	64	55	49	44	44	44	45	45	45	41	41	41

ID	Address	Catchment	NML			Clearing, dBA, LAeq(15min)			Drainage, dBA, LAeq(15min)			Load and Haul, dBA, LAeq(15min)		
			Day	Evening	Night	Day	Evening	Night	Day	Evening	Night	Day	Evening	Night
5072_A	6 Piper Cl	4	58	53	46	45	45	45	46	46	46	42	42	42
5073_A	7 Piper Cl	4	58	54	49	44	44	44	45	45	45	41	41	41
5074_A	8 Piper Cl	4	58	54	49	41	41	41	42	42	42	38	38	38
5075_A	9 Piper Cl	4	63	54	40	40	40	40	41	41	41	37	37	37
5076_A	10 Piper Cl	4	58	53	46	41	41	41	42	42	42	38	38	38
5077_A	11 Piper Cl	4	63	54	40	42	42	42	43	43	43	39	39	39
5078_A	13 Piper Cl	4	63	54	40	41	41	41	42	42	42	38	38	38
5079_A	12 Piper Cl	4	63	54	40	41	41	41	42	42	42	38	38	38
5080_A	14 Piper Cl	4	64	55	49	41	41	41	42	42	42	38	38	38
5081_A	15 Piper Cl	4	58	53	46	41	41	41	42	42	42	38	38	38
5082_A	16 Piper Cl	4	64	55	49	42	42	42	43	43	43	39	39	39
5083_A	17 Piper Cl	4	58	53	46	43	43	43	44	44	44	40	40	40
5084_A	18 Piper Cl	4	58	53	46	44	44	44	45	45	45	41	41	41
5085_A	21 Piper Cl	4	58	54	49	42	42	42	43	43	43	39	39	39
5086_A	19 Piper Cl	4	58	53	46	44	44	44	45	45	45	41	41	41
5087_A	20 Piper Cl	4	58	53	46	44	44	44	45	45	45	41	41	41
5088_A	22 Piper Cl	4	63	54	40	46	46	46	47	47	47	43	43	43
5089_A	33 Piper Cl_1	4	63	54	40	40	40	40	41	41	41	37	37	37
5090_A	33 Bringelly St_2	4	58	54	49	39	39	39	40	40	40	36	36	36
5091_A	1 Quigg Pl	4	58	53	46	40	40	40	41	41	41	37	37	37
5092_A	5 Caddens Rd	4	63	54	40	39	39	39	40	40	40	36	36	36
5093_A	5 Chindoo Cl	4	63	54	40	39	39	39	40	40	40	36	36	36
5094_A	30-36 Caddens Rd	4	64	55	49	<35	<35	<35	35	35	35	<35	<35	<35
5095_A	11 Blueridge Pl	8	64	55	49	37	37	37	38	38	38	<35	<35	<35
5096_A	13 Blueridge Pl	8	58	53	46	<35	<35	<35	36	36	36	<35	<35	<35
5097_A	14 Blueridge Pl	8	63	54	40	<35	<35	<35	<35	<35	<35	<35	<35	<35
5098_A	20 Burgess Rd	8	58	53	46	42	42	42	43	43	43	39	39	39
5099_A	18 Burgess Rd	1	58	53	46	41	41	41	42	42	42	38	38	38
5100_A	16 Burgess Rd	1	63	54	40	41	41	41	42	42	42	38	38	38
5101_A	14 Burgess Rd	1	63	54	40	40	40	40	41	41	41	37	37	37
5102_A	12 Burgess Rd	1	63	54	40	39	39	39	40	40	40	36	36	36

ID	Address	Catchment	NML			Clearing, dBA, LAeq(15min)			Drainage, dBA, LAeq(15min)			Load and Haul, dBA, LAeq(15min)		
			Day	Evening	Night	Day	Evening	Night	Day	Evening	Night	Day	Evening	Night
5103_A	10 Burgess Rd	1	58	53	46	40	40	40	41	41	41	37	37	37
5104_A	8 Burgess Rd	1	63	54	40	40	40	40	41	41	41	37	37	37
5105_A	6 Burgess Rd	1	58	53	46	39	39	39	40	40	40	36	36	36
5106_A	4 Burgess Rd	1	58	53	46	39	39	39	40	40	40	36	36	36
5107_A	80 Fragar Rd	1	58	53	46	40	40	40	41	41	41	37	37	37
5108_A	82 Fragar Rd	1	58	53	46	38	38	38	39	39	39	35	35	35
5109_A	45 Hilliger Rd	1	58	54	49	40	40	40	41	41	41	37	37	37
5110_A	43 Hilliger Rd	1	63	54	40	40	40	40	41	41	41	37	37	37
5111_A	41 Hilliger Rd	1	58	54	49	40	40	40	41	41	41	37	37	37
5112_A	39 Hilliger Rd	1	58	54	49	39	39	39	40	40	40	36	36	36
5113_A	16 Hilliger Rd	1	64	55	49	39	39	39	40	40	40	36	36	36
5114_A	18 Hilliger Rd	1	64	55	49	39	39	39	40	40	40	36	36	36
5115_A	20 Hilliger Rd	1	58	53	46	39	39	39	40	40	40	36	36	36
5116_A	22 Hilliger Rd	1	63	51	40	40	40	40	41	41	41	37	37	37
5117_A	24 Hilliger Rd	1	63	51	40	41	41	41	42	42	42	38	38	38
5118_A	26 Hilliger Rd	1	58	53	46	45	45	45	46	46	46	42	42	42
5119_A	17 Irene St	1	64	55	49	40	40	40	41	41	41	37	37	37
5120_A	15 Irene St	1	64	55	49	40	40	40	41	41	41	37	37	37
5121_A	13 Irene St	1	64	55	49	41	41	41	42	42	42	38	38	38
5122_A	11 Irene St	1	58	54	49	42	42	42	43	43	43	39	39	39
5123_A	9 Irene St	1	58	54	49	43	43	43	44	44	44	40	40	40
5124_A	7 Irene St	1	58	54	49	44	44	44	45	45	45	41	41	41
5125_A	5 Irene St	1	64	55	49	47	47	47	48	48	48	44	44	44
5126_A	8 Irene St	1	58	53	46	43	43	43	44	44	44	40	40	40
5127_A	10 Irene St	1	63	54	40	42	42	42	43	43	43	39	39	39
5128_A	12 Irene St	1	63	54	40	42	42	42	43	43	43	39	39	39
5129_A	14 Irene St	1	64	55	49	41	41	41	42	42	42	38	38	38
5130_A	16 Irene St	1	64	55	49	40	40	40	41	41	41	37	37	37
5131_A	18 Irene St	1	58	54	49	42	42	42	43	43	43	39	39	39
5132_A	20 Irene St	1	63	54	40	40	40	40	41	41	41	37	37	37
5133_A	9 Christine St	1	58	53	46	42	42	42	43	43	43	39	39	39

ID	Address	Catchment	NML			Clearing, dBA, LAeq(15min)			Drainage, dBA, LAeq(15min)			Load and Haul, dBA, LAeq(15min)		
			Day	Evening	Night	Day	Evening	Night	Day	Evening	Night	Day	Evening	Night
5134_A	11 Christine St	1	58	53	46	42	42	42	43	43	43	39	39	39
5135_A	13 Christine St	1	63	54	40	41	41	41	42	42	42	38	38	38
5136_A	15 Christine St	1	64	55	49	41	41	41	42	42	42	38	38	38
5137_A	17 Christine St	1	64	55	49	40	40	40	41	41	41	37	37	37
5138_A	19 Christine St	1	64	55	49	40	40	40	41	41	41	37	37	37
5139_A	21 Christine St	1	64	55	49	42	42	42	43	43	43	39	39	39
5140_A	12 Christine St	1	63	54	40	41	41	41	42	42	42	38	38	38
5141_A	14 Christine St	1	58	53	46	42	42	42	43	43	43	39	39	39
5142_A	16 Christine St	1	58	54	49	42	42	42	43	43	43	39	39	39
5143_A	18 Christine St	1	63	54	40	40	40	40	41	41	41	37	37	37
5144_A	20 Christine St	1	58	53	46	41	41	41	42	42	42	38	38	38
5145_A	22 Christine St	1	58	53	46	40	40	40	41	41	41	37	37	37
5146_A	11A Tania Ave	1	58	53	46	44	44	44	45	45	45	41	41	41
5147_A	13 Tania Ave	1	58	53	46	43	43	43	44	44	44	40	40	40
5148_A	15 Tania Ave	1	63	54	40	42	42	42	43	43	43	39	39	39
5149_A	17 Tania Ave	1	63	54	40	43	43	43	44	44	44	40	40	40
5150_A	19 Tania Ave	1	63	54	40	42	42	42	43	43	43	39	39	39
5151_A	21 Tania Ave	1	58	53	46	45	45	45	46	46	46	42	42	42
5152_A	12 Tania Ave	1	63	54	40	46	46	46	47	47	47	43	43	43
5153_A	14 Tania Ave	5	58	54	49	39	39	39	40	40	40	36	36	36
5154_A	16 Tania Ave	5	64	55	49	44	44	44	45	45	45	41	41	41
5155_A	18 Tania Ave	5	63	54	40	38	38	38	39	39	39	35	35	35
5156_A	20 Tania Ave	5	63	54	40	39	39	39	40	40	40	36	36	36
5157_A	22 Tania Ave	5	63	54	40	43	43	43	44	44	44	40	40	40
5158_A	24 Tania Ave	5	63	54	40	46	46	46	47	47	47	43	43	43
5159_A	26 Tania Ave	5	70	-	-	54	54	54	55	55	55	51	51	51
5160_A	28 Tania Ave	5	70	-	-	46	46	46	47	47	47	43	43	43
5161_A	30 Tania Ave	5	70	-	-	52	52	52	53	53	53	49	49	49
5162_A	32 Tania Ave	5	63	54	40	55	55	55	56	56	56	52	52	52
5163_A	34 Tania Ave	5	64	55	49	54	54	54	55	55	55	51	51	51
5164_A	36 Tania Ave	5	64	55	49	50	50	50	51	51	51	47	47	47

ID	Address	Catchment	NML			Clearing, dBA, LAeq(15min)			Drainage, dBA, LAeq(15min)			Load and Haul, dBA, LAeq(15min)		
			Day	Evening	Night	Day	Evening	Night	Day	Evening	Night	Day	Evening	Night
5165_A	38 Tania Ave	5	64	55	49	50	50	50	51	51	51	47	47	47
5166_A	118 Fragar Rd	5	58	53	46	47	47	47	48	48	48	44	44	44
5167_A	120 Fragar Rd	5	58	53	46	48	48	48	49	49	49	45	45	45
5168_A	122 Fragar Rd	5	62	54	43	47	47	47	48	48	48	44	44	44
5169_A	126 Fragar Rd	5	62	54	43	50	50	50	51	51	51	47	47	47
5170_A	128 Fragar Rd	5	58	53	46	36	36	36	37	37	37	<35	<35	<35
5171_A	1 Oberon Cres	5	63	54	40	53	53	53	54	54	54	50	50	50
5172_A	3 Oberon Cres	5	63	54	40	52	52	52	53	53	53	49	49	49
5173_A	1 Wardell Dr	5	58	53	46	46	46	46	47	47	47	43	43	43
5174_A	132 Fragar Rd	5	63	54	40	44	44	44	45	45	45	41	41	41
5175_A	134 Fragar Rd	5	58	53	46	44	44	44	45	45	45	41	41	41
5176_A	136 Fragar Rd	5	58	53	46	40	40	40	41	41	41	37	37	37
5177_A	138 Fragar Rd	5	58	53	46	42	42	42	43	43	43	39	39	39
5178_A	140 Fragar Rd	5	63	54	40	42	42	42	43	43	43	39	39	39
5179_A	142 Fragar Rd	5	58	53	46	42	42	42	43	43	43	39	39	39
5180_A	144 Fragar Rd	5	63	54	40	42	42	42	43	43	43	39	39	39
5181_A	146 Fragar Rd	5	58	53	46	42	42	42	43	43	43	39	39	39
5182_A	1 Gloria Pl	5	58	53	46	39	39	39	40	40	40	36	36	36
5183_A	13 Gloria Pl	5	58	54	49	37	37	37	38	38	38	<35	<35	<35
5184_A	15 Gloria Pl	5	63	54	40	37	37	37	38	38	38	<35	<35	<35
5185_A	14 Gloria Pl	5	58	54	49	37	37	37	38	38	38	<35	<35	<35
5186_A	12 Gloria Pl	5	64	55	49	37	37	37	38	38	38	<35	<35	<35
5187_A	11 Gloria Pl	5	64	55	49	38	38	38	39	39	39	35	35	35
5188_A	10 Gloria Pl	5	64	55	49	40	40	40	41	41	41	37	37	37
5189_A	9 Gloria Pl	5	58	53	46	42	42	42	43	43	43	39	39	39
5190_A	8 Gloria Pl	5	63	51	40	42	42	42	43	43	43	39	39	39
5191_A	7 Gloria Pl	5	64	55	49	41	41	41	42	42	42	38	38	38
5192_A	61 Gloria Pl	5	64	55	49	42	42	42	43	43	43	39	39	39
5193_A	2 Gloria Pl	5	-	-	-	42	42	42	43	43	43	39	39	39
5194_A	3 Gloria Pl	5	58	54	49	41	41	41	42	42	42	38	38	38
5195_A	4 Gloria Pl	5	64	55	49	42	42	42	43	43	43	39	39	39



ID	Address	Catchment	NML			Clearing, dBA, LAeq(15min)			Drainage, dBA, LAeq(15min)			Load and Haul, dBA, LAeq(15min)		
			Day	Evening	Night	Day	Evening	Night	Day	Evening	Night	Day	Evening	Night
5196_A	3 Wardell Dr	5	58	53	46	47	47	47	48	48	48	44	44	44
5197_A	5 Wardell Dr	5	63	54	40	47	47	47	48	48	48	44	44	44
5198_A	7 Wardell Dr	5	63	54	40	43	43	43	44	44	44	40	40	40
5199_A	3 Miranda St	5	64	55	49	43	43	43	44	44	44	40	40	40
5200_A	5 Miranda St	5	63	54	40	43	43	43	44	44	44	40	40	40
5201_A	7 Miranda St	5	58	53	46	43	43	43	44	44	44	40	40	40
5202_A	9 Miranda St	5	58	53	46	43	43	43	44	44	44	40	40	40
5203_A	11 Miranda St	5	63	54	40	42	42	42	43	43	43	39	39	39
5204_A	13 Miranda St	5	64	55	49	42	42	42	43	43	43	39	39	39
5205_A	15 Miranda St	5	64	55	49	41	41	41	42	42	42	38	38	38
5206_A	17 Miranda St	5	63	54	40	41	41	41	42	42	42	38	38	38
5207_A	19 Miranda St	5	58	53	46	42	42	42	43	43	43	39	39	39
5208_A	21 Miranda St	5	58	53	46	41	41	41	42	42	42	38	38	38
5209_A	23 Miranda St	5	58	53	46	41	41	41	42	42	42	38	38	38
5210_A	25 Miranda St	5	63	54	40	41	41	41	42	42	42	38	38	38
5211_A	27 Miranda St	5	63	54	40	43	43	43	44	44	44	40	40	40
5212_A	29 Miranda St	5	63	54	40	43	43	43	44	44	44	40	40	40
5213_A	22 Miranda St	5	58	54	49	41	41	41	42	42	42	38	38	38
5214_A	20 Miranda St	5	58	53	46	41	41	41	42	42	42	38	38	38
5215_A	18 Miranda St	5	64	55	49	42	42	42	43	43	43	39	39	39
5216_A	16 Miranda St	5	64	55	49	41	41	41	42	42	42	38	38	38
5217_A	14 Miranda St	5	64	55	49	41	41	41	42	42	42	38	38	38
5218_A	12 Miranda St	5	63	54	40	41	41	41	42	42	42	38	38	38
5219_A	10 Miranda St	5	63	54	40	42	42	42	43	43	43	39	39	39
5220_A	8 Miranda St	5	63	54	40	45	45	45	46	46	46	42	42	42
5221_A	6 Miranda St	5	63	51	40	43	43	43	44	44	44	40	40	40
5222_A	4 Miranda St	5	63	51	40	43	43	43	44	44	44	40	40	40
5223_A	2 Miranda St	5	58	53	46	44	44	44	45	45	45	41	41	41
5224_A	11 Wardell Dr	5	64	55	49	43	43	43	44	44	44	40	40	40
5225_A	13 Wardell Dr	5	64	55	49	42	42	42	43	43	43	39	39	39
5226_A	15 Wardell Dr	5	58	53	46	42	42	42	43	43	43	39	39	39

ID	Address	Catchment	NML			Clearing, dBA, LAeq(15min)			Drainage, dBA, LAeq(15min)			Load and Haul, dBA, LAeq(15min)		
			Day	Evening	Night	Day	Evening	Night	Day	Evening	Night	Day	Evening	Night
5227_A	17 Wardell Dr	5	64	55	49	41	41	41	42	42	42	38	38	38
5228_A	19 Wardell Dr	5	70	-	-	42	42	42	43	43	43	39	39	39
5229_A	21 Wardell Dr	5	58	54	49	41	41	41	42	42	42	38	38	38
5230_A	23 Wardell Dr	5	-	-	-	41	41	41	42	42	42	38	38	38
5231_A	25 Wardell Dr	5	63	54	40	41	41	41	42	42	42	38	38	38
5232_A	5 Butler Cr	5	63	54	40	46	46	46	47	47	47	43	43	43
5233_A	5 Hoyle Pl	1	58	53	46	<35	<35	<35	<35	<35	<35	<35	<35	<35
5234_A	15 Lindsay Cr	5	58	53	46	<35	<35	<35	<35	<35	<35	<35	<35	<35
5235_A	11 Gemini Cl	5	63	54	40	<35	<35	<35	<35	<35	<35	<35	<35	<35
5236_A	9 Gemini Cl	5	58	53	46	<35	<35	<35	<35	<35	<35	<35	<35	<35
5237_A	5 Gemini Cl	5	58	53	46	<35	<35	<35	35	35	35	<35	<35	<35
5238_A	6 Gemini Cl	5	63	54	40	<35	<35	<35	35	35	35	<35	<35	<35
5239_A	29 Bayley Rd	5	64	55	49	<35	<35	<35	<35	<35	<35	<35	<35	<35
5240_A	28 Bayley Rd	5	58	54	49	<35	<35	<35	<35	<35	<35	<35	<35	<35
5241_A	30 Bayley Rd	5	64	55	49	<35	<35	<35	<35	<35	<35	<35	<35	<35
5242_A	32 Bayley Rd	5	64	55	49	<35	<35	<35	<35	<35	<35	<35	<35	<35
5243_A	34 Bayley Rd	5	58	53	46	<35	<35	<35	<35	<35	<35	<35	<35	<35
5244_A	36 Bayley Rd	5	64	55	49	<35	<35	<35	<35	<35	<35	<35	<35	<35
5245_A	38 Bayley Rd	5	64	55	49	<35	<35	<35	<35	<35	<35	<35	<35	<35
5246_A	40 Bayley Rd	5	64	55	49	<35	<35	<35	<35	<35	<35	<35	<35	<35
5247_A	42 Bayley Rd	5	63	54	40	<35	<35	<35	<35	<35	<35	<35	<35	<35
5248_A	44 Bayley Rd	5	63	54	40	<35	<35	<35	<35	<35	<35	<35	<35	<35
5249_A	31 Bayley Rd	5	63	54	40	<35	<35	<35	<35	<35	<35	<35	<35	<35
5250_A	33 Bayley Rd	5	63	54	40	<35	<35	<35	<35	<35	<35	<35	<35	<35
5251_A	46 Bayley Rd	5	63	54	40	<35	<35	<35	<35	<35	<35	<35	<35	<35
5252_A	3 Gemini Cl	5	63	54	40	<35	<35	<35	<35	<35	<35	<35	<35	<35
5253_A	2 Gemini Cl	5	63	54	40	<35	<35	<35	<35	<35	<35	<35	<35	<35
5254_A	4 Gemini Cl	5	58	53	46	<35	<35	<35	35	35	35	<35	<35	<35
5255_A	7 Gemini Cl	5	62	54	43	<35	<35	<35	35	35	35	<35	<35	<35
5256_A	8 Gemini Cl	5	62	54	43	<35	<35	<35	35	35	35	<35	<35	<35
5257_A	10 Gemini Cl	5	63	54	40	<35	<35	<35	35	35	35	<35	<35	<35

ID	Address	Catchment	NML			Clearing, dBA, LAeq(15min)			Drainage, dBA, LAeq(15min)			Load and Haul, dBA, LAeq(15min)		
			Day	Evening	Night	Day	Evening	Night	Day	Evening	Night	Day	Evening	Night
5258_A	11 Lindsay Cr	5	64	55	49	<35	<35	<35	<35	<35	<35	<35	<35	<35
5259_A	13 Lindsay Cr	5	64	55	49	<35	<35	<35	<35	<35	<35	<35	<35	<35
5260_A	17 Lindsay Cr	5	58	54	49	<35	<35	<35	<35	<35	<35	<35	<35	<35
5261_A	19 Lindsay Cr	5	58	54	49	<35	<35	<35	<35	<35	<35	<35	<35	<35
5262_A	21 Lindsay Cr	5	63	54	40	<35	<35	<35	<35	<35	<35	<35	<35	<35
5263_A	23 Lindsay Cr	5	58	53	46	<35	<35	<35	<35	<35	<35	<35	<35	<35
5264_A	25 Lindsay Cr	5	63	54	40	<35	<35	<35	<35	<35	<35	<35	<35	<35
5265_A	24 Lindsay Cr	5	64	55	49	<35	<35	<35	<35	<35	<35	<35	<35	<35
5266_A	22 Lindsay Cr	5	58	53	46	<35	<35	<35	<35	<35	<35	<35	<35	<35
5267_A	20 Lindsay Cr	5	58	53	46	<35	<35	<35	<35	<35	<35	<35	<35	<35
5268_A	18 Lindsay Cr	5	64	55	49	<35	<35	<35	<35	<35	<35	<35	<35	<35
5269_A	16 Lindsay Cr	5	63	54	40	<35	<35	<35	<35	<35	<35	<35	<35	<35
5270_A	14 Lindsay Cr	5	58	53	46	<35	<35	<35	<35	<35	<35	<35	<35	<35
5271_A	12 Lindsay Cr	5	58	54	49	<35	<35	<35	<35	<35	<35	<35	<35	<35
5273_A	13 Tuscany Gr	5	63	54	40	<35	<35	<35	35	35	35	<35	<35	<35
5274_A	17 Tuscany Gr	5	63	54	40	<35	<35	<35	36	36	36	<35	<35	<35
5275_A	19 Tuscany Gr	5	58	53	46	<35	<35	<35	36	36	36	<35	<35	<35
5276_A	22 Tuscany Gr	5	58	53	46	<35	<35	<35	36	36	36	<35	<35	<35
5277_A	21 Tuscany Gr	5	63	54	40	<35	<35	<35	36	36	36	<35	<35	<35
5278_A	20 Tuscany Gr	5	63	54	40	35	35	35	36	36	36	<35	<35	<35
5279_A	18 Tuscany Gr	5	58	53	46	<35	<35	<35	35	35	35	<35	<35	<35
5280_A	16 Tuscany Gr	5	64	55	49	35	35	35	36	36	36	<35	<35	<35
5281_A	15 Tuscany Gr	5	63	54	40	35	35	35	36	36	36	<35	<35	<35
5282_A	14 Tuscany Gr	5	63	54	40	<35	<35	<35	36	36	36	<35	<35	<35
5283_A	12 Tuscany Gr	5	64	55	49	<35	<35	<35	35	35	35	<35	<35	<35
5284_A	11 Tuscany Gr	5	-	-	-	<35	<35	<35	35	35	35	<35	<35	<35
5285_A	10 Tuscany Gr	5	63	54	40	<35	<35	<35	<35	<35	<35	<35	<35	<35
5286_A	9 Tuscany Gr	5	63	54	40	<35	<35	<35	35	35	35	<35	<35	<35
5287_A	8 Tuscany Gr	5	63	54	40	<35	<35	<35	36	36	36	<35	<35	<35
5288_A	7 Tuscany Gr	5	58	53	46	<35	<35	<35	36	36	36	<35	<35	<35
5289_A	6 Tuscany Gr	5	63	54	40	<35	<35	<35	36	36	36	<35	<35	<35

ID	Address	Catchment	NML			Clearing, dBA, LAeq(15min)			Drainage, dBA, LAeq(15min)			Load and Haul, dBA, LAeq(15min)		
			Day	Evening	Night	Day	Evening	Night	Day	Evening	Night	Day	Evening	Night
5290_A	5 Tuscany Gr	5	58	54	49	<35	<35	<35	35	35	35	<35	<35	<35
5291_A	153 Fragar Rd	5	64	55	49	37	37	37	38	38	38	<35	<35	<35
5292_A	149 Fragar Rd	5	64	55	49	38	38	38	39	39	39	35	35	35
5293_A	147 Fragar Rd	5	63	51	40	40	40	40	41	41	41	37	37	37
5294_A	145 Fragar Rd	5	63	51	40	40	40	40	41	41	41	37	37	37
5295_A	143 Fragar Rd	5	63	51	40	41	41	41	42	42	42	38	38	38
5296_A	141 Fragar Rd	5	63	51	40	41	41	41	42	42	42	38	38	38
5297_A	139 Fragar Rd	5	64	55	49	41	41	41	42	42	42	38	38	38
5298_A	137 Fragar Rd	5	58	53	46	41	41	41	42	42	42	38	38	38
5299_A	135 Fragar Rd	5	58	53	46	42	42	42	43	43	43	39	39	39
5300_A	133 Fragar Rd	5	63	54	40	42	42	42	43	43	43	39	39	39
5301_A	131 Fragar Rd	5	63	54	40	42	42	42	43	43	43	39	39	39
5302_A	129 Fragar Rd	5	64	55	49	43	43	43	44	44	44	40	40	40
5303_A	127 Fragar Rd	5	58	53	46	40	40	40	41	41	41	37	37	37
5304_A	125 Fragar Rd	5	58	54	49	41	41	41	42	42	42	38	38	38
5305_A	2 Single Rd	5	63	54	40	43	43	43	44	44	44	40	40	40
5306_A	4 Single Rd	5	63	54	40	43	43	43	44	44	44	40	40	40
5307_A	6 Single Rd	5	63	54	40	39	39	39	40	40	40	36	36	36
5310_A	46 Nash St	5	58	53	46	42	42	42	43	43	43	39	39	39
5311_A	48 Nash St	5	63	54	40	40	40	40	41	41	41	37	37	37
5312_A	50 Nash St	5	64	55	49	41	41	41	42	42	42	38	38	38
5313_A	52 Nash St	5	64	55	49	41	41	41	42	42	42	38	38	38
5314_A	54 Nash St	5	64	55	49	40	40	40	41	41	41	37	37	37
5315_A	56 Nash St	5	63	54	40	39	39	39	40	40	40	36	36	36
5316_A	56 Nash St	5	58	53	46	40	40	40	41	41	41	37	37	37
5317_A	60 Nash St	5	58	54	49	38	38	38	39	39	39	<35	<35	<35
5318_A	62 Nash St	5	58	53	46	37	37	37	38	38	38	<35	<35	<35
5319_A	64 Nash St	5	58	53	46	36	36	36	37	37	37	<35	<35	<35
5320_A	66 Nash St	5	-	-	-	35	35	35	36	36	36	<35	<35	<35
5321_A	151 Fragar Rd	5	63	54	40	37	37	37	38	38	38	<35	<35	<35
5322_A	41 Maxwell St	5	63	54	40	44	44	44	45	45	45	41	41	41

ID	Address	Catchment	NML			Clearing, dBA, LAeq(15min)			Drainage, dBA, LAeq(15min)			Load and Haul, dBA, LAeq(15min)		
			Day	Evening	Night	Day	Evening	Night	Day	Evening	Night	Day	Evening	Night
5323_A	123 Fragar Rd	5	63	54	40	45	45	45	46	46	46	42	42	42
5324_A	121 Fragar Rd	5	63	54	40	44	44	44	45	45	45	41	41	41
5325_A	119 Fragar Rd	5	63	54	40	44	44	44	45	45	45	41	41	41
5326_A	117 Fragar Rd	5	63	54	40	43	43	43	44	44	44	40	40	40
5327_A	115 Fragar Rd	1	63	54	40	44	44	44	45	45	45	41	41	41
5328_A	113 Fragar Rd	1	58	54	49	43	43	43	44	44	44	40	40	40
5329_A	111 Fragar Rd	1	64	55	49	42	42	42	43	43	43	39	39	39
5330_A	109 Fragar Rd	1	64	55	49	43	43	43	44	44	44	40	40	40
5331_A	107 Fragar Rd	1	64	55	49	39	39	39	40	40	40	36	36	36
5332_A	105 Fragar Rd	1	63	54	40	38	38	38	39	39	39	<35	<35	<35
5333_A	106 Fragar Rd	1	63	54	40	38	38	38	39	39	39	35	35	35
5334_A	95 Fragar Rd	1	63	54	40	37	37	37	38	38	38	<35	<35	<35
5335_A	99 Fragar Rd	1	63	54	40	37	37	37	38	38	38	<35	<35	<35
5336_A	97 Fragar Rd	1	63	54	40	38	38	38	39	39	39	<35	<35	<35
5337_A	101 Fragar Rd	1	63	54	40	37	37	37	38	38	38	<35	<35	<35
5338_A	1 Fletcher St	1	63	54	40	37	37	37	38	38	38	<35	<35	<35
5339_A	88 Fragar Rd	1	63	54	40	37	37	37	38	38	38	<35	<35	<35
5340_A	86 Fragar Rd	1	63	54	40	38	38	38	39	39	39	35	35	35
5341_A	84 Fragar Rd	1	63	54	40	38	38	38	39	39	39	35	35	35
5342_A	90 Fragar Rd	1	63	54	40	37	37	37	38	38	38	<35	<35	<35
5343_A	92 Fragar Rd	1	64	55	49	37	37	37	38	38	38	<35	<35	<35
5344_A	94 Fragar Rd	1	64	55	49	38	38	38	39	39	39	<35	<35	<35
5345_A	96 Fragar Rd	1	64	55	49	38	38	38	39	39	39	<35	<35	<35
5346_A	98 Fragar Rd	1	58	53	46	38	38	38	39	39	39	35	35	35
5347_A	100 Fragar Rd	1	63	54	40	38	38	38	39	39	39	35	35	35
5348_A	102 Fragar Rd	1	63	54	40	38	38	38	39	39	39	35	35	35
5349_A	104 Fragar Rd	1	63	54	40	39	39	39	40	40	40	36	36	36
5350_A	108 Fragar Rd	1	58	53	46	39	39	39	40	40	40	36	36	36
5351_A	110 Fragar Rd	1	63	54	40	40	40	40	41	41	41	37	37	37
5352_A	112 Fragar Rd	1	63	54	40	38	38	38	39	39	39	<35	<35	<35
5353_A	114 Fragar Rd	1	58	53	46	41	41	41	42	42	42	38	38	38

ID	Address	Catchment	NML			Clearing, dBA, LAeq(15min)			Drainage, dBA, LAeq(15min)			Load and Haul, dBA, LAeq(15min)		
			Day	Evening	Night	Day	Evening	Night	Day	Evening	Night	Day	Evening	Night
5354_A	116 Fragar Rd	1	58	53	46	45	45	45	46	46	46	42	42	42
5355_A	87 Fragar Rd	1	64	55	49	39	39	39	40	40	40	36	36	36
5356_A	75 Fragar Rd	1	64	55	49	38	38	38	39	39	39	35	35	35
5357_A	91 Fragar Rd	1	64	55	49	39	39	39	40	40	40	36	36	36
5358_A	89 Fragar Rd	1	63	54	40	39	39	39	40	40	40	36	36	36
5359_A	85 Fragar Rd	1	63	54	40	39	39	39	40	40	40	36	36	36
5360_A	83 Fragar Rd	1	63	51	40	39	39	39	40	40	40	36	36	36
5361_A	81 Fragar Rd	1	64	55	49	38	38	38	39	39	39	35	35	35
5362_A	79 Fragar Rd	1	58	53	46	38	38	38	39	39	39	35	35	35
5363_A	77 Fragar Rd	1	63	54	40	38	38	38	39	39	39	35	35	35
5364_A	73 Fragar Rd	1	64	55	49	39	39	39	40	40	40	36	36	36
5365_A	71 Fragar Rd	1	58	53	46	39	39	39	40	40	40	36	36	36
5366_A	69 Fragar Rd	1	64	55	49	40	40	40	41	41	41	37	37	37
5367_A	27 Hilliger Rd	1	63	54	40	38	38	38	39	39	39	<35	<35	<35
5368_A	23 Hilliger Rd	1	58	54	49	39	39	39	40	40	40	36	36	36
5369_A	1 Hilliger Rd	1	58	53	46	39	39	39	40	40	40	36	36	36
5370_A	3 Hilliger Rd	1	58	53	46	39	39	39	40	40	40	36	36	36
5371_A	5 Hilliger Rd	1	58	53	46	39	39	39	40	40	40	36	36	36
5372_A	7 Hilliger Rd	1	63	54	40	41	41	41	42	42	42	38	38	38
5373_A	9 Hilliger Rd	1	63	54	40	41	41	41	42	42	42	38	38	38
5374_A	11 Hilliger Rd	1	63	54	40	39	39	39	40	40	40	36	36	36
5375_A	13 Hilliger Rd	1	58	54	49	38	38	38	39	39	39	<35	<35	<35
5376_A	15 Hilliger Rd	1	64	55	49	38	38	38	39	39	39	<35	<35	<35
5377_A	17 Hilliger Rd	1	64	55	49	38	38	38	39	39	39	35	35	35
5378_A	30 Irene St	1	64	55	49	39	39	39	40	40	40	36	36	36
5379_A	12 Hilliger Rd	1	64	55	49	38	38	38	39	39	39	35	35	35
5380_A	14 Hilliger Rd	1	70	-	-	38	38	38	39	39	39	35	35	35
5381_A	37 Hilliger Rd	1	58	53	46	39	39	39	40	40	40	36	36	36
5382_A	35 Hilliger Rd	1	58	53	46	39	39	39	40	40	40	36	36	36
5383_A	33 Hilliger Rd	1	58	53	46	40	40	40	41	41	41	37	37	37
5384_A	31 Hilliger Rd	1	63	54	40	40	40	40	41	41	41	37	37	37

ID	Address	Catchment	NML			Clearing, dBA, LAeq(15min)			Drainage, dBA, LAeq(15min)			Load and Haul, dBA, LAeq(15min)		
			Day	Evening	Night	Day	Evening	Night	Day	Evening	Night	Day	Evening	Night
5385_A	29 Hilliger Rd	1	63	54	40	39	39	39	40	40	40	36	36	36
5386_A	25 Hilliger Rd	1	58	53	46	38	38	38	39	39	39	<35	<35	<35
5387_A	19 Irene St	1	58	53	46	39	39	39	40	40	40	36	36	36
5388_A	21 Irene St	1	58	53	46	39	39	39	40	40	40	36	36	36
5389_A	23 Irene St	1	58	53	46	39	39	39	40	40	40	36	36	36
5390_A	26 Irene St	1	64	55	49	39	39	39	40	40	40	36	36	36
5391_A	28 Irene St	1	58	54	49	39	39	39	40	40	40	36	36	36
5392_A	27 Christine St_1	1	64	55	49	40	40	40	41	41	41	37	37	37
5393_A	27 Christine St_2	1	64	55	49	40	40	40	41	41	41	37	37	37
5394_A	25 Christine St	1	70	-	-	39	39	39	40	40	40	36	36	36
5395_A	23 Christine St	1	63	51	40	40	40	40	41	41	41	37	37	37
5396_A	24 Christine St	1	63	51	40	41	41	41	42	42	42	38	38	38
5397_A	26 Christine St	1	63	51	40	42	42	42	43	43	43	39	39	39
5398_A	28 Christine St	1	64	55	49	42	42	42	43	43	43	39	39	39
5399_A	30 Christine St	1	58	53	46	40	40	40	41	41	41	37	37	37
5400_A	23 Tania Ave	1	58	53	46	45	45	45	46	46	46	42	42	42
5401_A	25 Tania Ave	1	63	54	40	45	45	45	46	46	46	42	42	42
5402_A	27 Tania Ave	1	63	54	40	45	45	45	46	46	46	42	42	42
5403_A	29 Tania Ave	1	58	53	46	41	41	41	42	42	42	38	38	38
5404_A	21 Hilliger Rd	1	64	55	49	38	38	38	39	39	39	35	35	35
5405_A	19 Hilliger Rd	1	58	54	49	38	38	38	39	39	39	35	35	35
5406_A	14 Greenway Dr	1	58	53	46	36	36	36	37	37	37	<35	<35	<35
5407_A	10 Greenway Dr	1	63	54	40	36	36	36	37	37	37	<35	<35	<35
5408_A	8 Greenway Dr	1	63	54	40	37	37	37	38	38	38	<35	<35	<35
5409_A	6 Greenway Dr	1	63	54	40	37	37	37	38	38	38	<35	<35	<35
5410_A	4 Greenway Dr	1	63	54	40	38	38	38	39	39	39	<35	<35	<35
5411_A	2 Greenway Dr	1	63	54	40	39	39	39	40	40	40	36	36	36
5412_A	9 Fletcher St	1	63	54	40	37	37	37	38	38	38	<35	<35	<35
5413_A	7 Fletcher St	1	63	54	40	37	37	37	38	38	38	<35	<35	<35
5414_A	5 Fletcher St	1	63	54	40	37	37	37	38	38	38	<35	<35	<35
5415_A	3 Fletcher St	1	63	54	40	37	37	37	38	38	38	<35	<35	<35

ID	Address	Catchment	NML			Clearing, dBA, LAeq(15min)			Drainage, dBA, LAeq(15min)			Load and Haul, dBA, LAeq(15min)		
			Day	Evening	Night	Day	Evening	Night	Day	Evening	Night	Day	Evening	Night
5416_A	4 Fletcher St	1	63	54	40	38	38	38	39	39	39	35	35	35
5417_A	6 Fletcher St	1	63	54	40	38	38	38	39	39	39	<35	<35	<35
5418_A	8 Fletcher St	1	58	53	46	37	37	37	38	38	38	<35	<35	<35
5419_A	10 Fletcher St	1	63	54	40	38	38	38	39	39	39	35	35	35
5420_A	12 Fletcher St	1	58	54	49	39	39	39	40	40	40	36	36	36
5421_A	12 Greenway Dr	1	58	53	46	36	36	36	37	37	37	<35	<35	<35
5422_A	10 Gladswood Ave	1	63	54	40	37	37	37	38	38	38	<35	<35	<35
5423_A	4 Gladswood Ave	1	63	54	40	37	37	37	38	38	38	<35	<35	<35
5424_A	6 Gladswood Ave	1	64	55	49	37	37	37	38	38	38	<35	<35	<35
5425_A	8 Gladswood Ave	1	64	55	49	38	38	38	39	39	39	<35	<35	<35
5426_A	12 Gladswood Ave	1	64	55	49	36	36	36	37	37	37	<35	<35	<35
5427_A	14 Gladswood Ave	1	70	-	-	36	36	36	37	37	37	<35	<35	<35
5428_A	16 Gladswood Ave	1	70	-	-	36	36	36	37	37	37	<35	<35	<35
5429_A	18 Gladswood Ave	1	63	54	40	37	37	37	38	38	38	<35	<35	<35
5430_A	20 Gladswood Ave	1	58	53	46	36	36	36	37	37	37	<35	<35	<35
5431_A	22 Gladswood Ave	1	58	53	46	36	36	36	37	37	37	<35	<35	<35
5432_A	24 Gladswood Ave	1	58	53	46	36	36	36	37	37	37	<35	<35	<35
5433_A	26 Gladswood Ave	1	58	53	46	35	35	35	36	36	36	<35	<35	<35
5434_A	28 Gladswood Ave	1	63	54	40	<35	<35	<35	36	36	36	<35	<35	<35
5435_A	30 Gladswood Ave	1	58	53	46	<35	<35	<35	36	36	36	<35	<35	<35
5436_A	3 Gladswood Ave	1	63	54	40	37	37	37	38	38	38	<35	<35	<35
5437_A	5 Gladswood Ave	1	63	54	40	37	37	37	38	38	38	<35	<35	<35
5438_A	7 Gladswood Ave	1	63	54	40	37	37	37	38	38	38	<35	<35	<35
5439_A	9 Gladswood Ave	1	58	54	49	37	37	37	38	38	38	<35	<35	<35
5440_A	11 Gladswood Ave	1	64	55	49	37	37	37	38	38	38	<35	<35	<35
5441_A	13 Gladswood Ave	1	58	54	49	37	37	37	38	38	38	<35	<35	<35
5442_A	15 Gladswood Ave	1	58	54	49	36	36	36	37	37	37	<35	<35	<35
5443_A	17 Gladswood Ave	1	58	54	49	36	36	36	37	37	37	<35	<35	<35
5444_A	19 Gladswood Ave	1	58	54	49	36	36	36	37	37	37	<35	<35	<35
5445_A	21 Gladswood Ave	1	58	53	46	35	35	35	36	36	36	<35	<35	<35
5446_A	24 Bluegum Ave	1	58	53	46	36	36	36	37	37	37	<35	<35	<35



ID	Address	Catchment	NML			Clearing, dBA, LAeq(15min)			Drainage, dBA, LAeq(15min)			Load and Haul, dBA, LAeq(15min)		
			Day	Evening	Night	Day	Evening	Night	Day	Evening	Night	Day	Evening	Night
5447_A	15 Bluegum Ave	1	63	54	40	36	36	36	37	37	37	<35	<35	<35
5448_A	6 Bluegum Ave	1	58	53	46	37	37	37	38	38	38	<35	<35	<35
5449_A	4 Bluegum Ave	1	63	54	40	37	37	37	38	38	38	<35	<35	<35
5450_A	8 Bluegum Ave	1	63	54	40	37	37	37	38	38	38	<35	<35	<35
5451_A	10 Bluegum Ave	1	63	54	40	37	37	37	38	38	38	<35	<35	<35
5452_A	12 Bluegum Ave	1	63	54	40	37	37	37	38	38	38	<35	<35	<35
5453_A	14 Bluegum Ave	1	63	54	40	37	37	37	38	38	38	<35	<35	<35
5454_A	16 Bluegum Ave	1	63	54	40	36	36	36	37	37	37	<35	<35	<35
5455_A	18 Bluegum Ave	1	63	54	40	36	36	36	37	37	37	<35	<35	<35
5456_A	20 Bluegum Ave	1	63	54	40	36	36	36	37	37	37	<35	<35	<35
5457_A	22 Bluegum Ave	1	63	54	40	36	36	36	37	37	37	<35	<35	<35
5458_A	26 Bluegum Ave	1	63	54	40	35	35	35	36	36	36	<35	<35	<35
5459_A	28 Bluegum Ave	1	63	54	40	35	35	35	36	36	36	<35	<35	<35
5460_A	30 Bluegum Ave	1	63	54	40	<35	<35	<35	36	36	36	<35	<35	<35
5461_A	32 Bluegum Ave	1	64	55	49	<35	<35	<35	36	36	36	<35	<35	<35
5462_A	34 Bluegum Ave	1	58	54	49	<35	<35	<35	35	35	35	<35	<35	<35
5463_A	1 Bluegum Ave	1	58	53	46	38	38	38	39	39	39	35	35	35
5464_A	3 Bluegum Ave	1	63	54	40	37	37	37	38	38	38	<35	<35	<35
5465_A	5 Bluegum Ave	1	63	54	40	38	38	38	39	39	39	<35	<35	<35
5466_A	7 Bluegum Ave	1	64	55	49	38	38	38	39	39	39	<35	<35	<35
5467_A	9 Bluegum Ave	1	64	55	49	38	38	38	39	39	39	<35	<35	<35
5468_A	13 Bluegum Ave	1	64	55	49	37	37	37	38	38	38	<35	<35	<35
5469_A	19 Bluegum Ave	1	64	55	49	36	36	36	37	37	37	<35	<35	<35
5470_A	21 Bluegum Ave	1	62	54	43	<35	<35	<35	36	36	36	<35	<35	<35
5471_A	23 Bluegum Ave	1	70	-	-	35	35	35	36	36	36	<35	<35	<35
5472_A	25 Bluegum Ave	1	63	54	40	35	35	35	36	36	36	<35	<35	<35
5473_A	27 Bluegum Ave	1	58	53	46	<35	<35	<35	36	36	36	<35	<35	<35
5474_A	29 Bluegum Ave	1	58	53	46	<35	<35	<35	36	36	36	<35	<35	<35
5475_A	31 Bluegum Ave	1	58	53	46	<35	<35	<35	36	36	36	<35	<35	<35
5476_A	6 Gamenya Ave	1	63	54	40	35	35	35	36	36	36	<35	<35	<35
5477_A	3 Gamenya Ave	1	58	53	46	37	37	37	38	38	38	<35	<35	<35

ID	Address	Catchment	NML			Clearing, dBA, LAeq(15min)			Drainage, dBA, LAeq(15min)			Load and Haul, dBA, LAeq(15min)		
			Day	Evening	Night	Day	Evening	Night	Day	Evening	Night	Day	Evening	Night
5478_A	5 Gamenya Ave	1	63	54	40	37	37	37	38	38	38	<35	<35	<35
5479_A	7 Gamenya Ave	1	63	54	40	37	37	37	38	38	38	<35	<35	<35
5480_A	4 Gamenya Ave	1	63	54	40	37	37	37	38	38	38	<35	<35	<35
5481_A	2 Gamenya Ave	1	58	54	49	36	36	36	37	37	37	<35	<35	<35
5482_A	21 Westmont Dr	1	64	55	49	37	37	37	38	38	38	<35	<35	<35
5484_A	16 Westmont Dr	1	58	53	46	38	38	38	39	39	39	35	35	35
5485_A	4 Westmont Dr	1	62	54	43	44	44	44	45	45	45	41	41	41
5486_A	6 Westmont Dr	1	58	53	46	44	44	44	45	45	45	41	41	41
5487_A	8 Westmont Dr	1	58	54	49	43	43	43	44	44	44	40	40	40
5488_A	10 Westmont Dr	1	58	53	46	39	39	39	40	40	40	36	36	36
5489_A	12 Westmont Dr	1	58	53	46	40	40	40	41	41	41	37	37	37
5490_A	14 Westmont Dr	1	63	54	40	39	39	39	40	40	40	36	36	36
5491_A	18 Westmont Dr	1	63	54	40	38	38	38	39	39	39	35	35	35
5492_A	20 Westmont Dr	1	63	54	40	38	38	38	39	39	39	<35	<35	<35
5493_A	22 Westmont Dr	1	64	55	49	37	37	37	38	38	38	<35	<35	<35
5494_A	24 Westmont Dr	1	64	55	49	38	38	38	39	39	39	<35	<35	<35
5495_A	26 Westmont Dr	1	63	54	40	37	37	37	38	38	38	<35	<35	<35
5496_A	28 Westmont Dr	1	64	55	49	38	38	38	39	39	39	<35	<35	<35
5497_A	30 Westmont Dr	1	64	55	49	38	38	38	39	39	39	<35	<35	<35
5498_A	32 Westmont Dr	1	58	53	46	39	39	39	40	40	40	36	36	36
5499_A	27 Westmont Dr	1	63	54	40	37	37	37	38	38	38	<35	<35	<35
5500_A	25 Westmont Dr	1	63	54	40	37	37	37	38	38	38	<35	<35	<35
5501_A	23 Westmont Dr	1	63	54	40	37	37	37	38	38	38	<35	<35	<35
5502_A	19 Westmont Dr	1	63	54	40	37	37	37	38	38	38	<35	<35	<35
5503_A	17 Westmont Dr	1	63	54	40	37	37	37	38	38	38	<35	<35	<35
5504_A	13 Westmont Dr	1	63	54	40	38	38	38	39	39	39	<35	<35	<35
5505_A	11 Westmont Dr	1	63	54	40	38	38	38	39	39	39	<35	<35	<35
5506_A	9 Westmont Dr	1	63	54	40	38	38	38	39	39	39	35	35	35
5507_A	7 Westmont Dr	1	63	54	40	38	38	38	39	39	39	35	35	35
5508_A	5 Westmont Dr	1	63	54	40	39	39	39	40	40	40	36	36	36
5509_A	3 Westmont Dr	1	58	53	46	40	40	40	41	41	41	37	37	37

ID	Address	Catchment	NML			Clearing, dBA, LAeq(15min)			Drainage, dBA, LAeq(15min)			Load and Haul, dBA, LAeq(15min)		
			Day	Evening	Night	Day	Evening	Night	Day	Evening	Night	Day	Evening	Night
5510_A	1 Westmont Dr	1	58	54	49	43	43	43	44	44	44	40	40	40
5511_A	12 Aston Ave	1	58	54	49	36	36	36	37	37	37	<35	<35	<35
5512_A	29 Aston Ave	1	58	54	49	40	40	40	41	41	41	37	37	37
5513_A	27 Aston Ave	1	58	54	49	40	40	40	41	41	41	37	37	37
5514_A	25 Aston Ave	1	58	53	46	39	39	39	40	40	40	36	36	36
5515_A	23 Aston Ave	1	63	54	40	39	39	39	40	40	40	36	36	36
5516_A	19 Aston Ave	1	63	54	40	39	39	39	40	40	40	36	36	36
5517_A	17 Aston Ave	1	58	53	46	39	39	39	40	40	40	36	36	36
5518_A	15 Aston Ave	1	63	54	40	39	39	39	40	40	40	36	36	36
5519_A	13 Aston Ave	1	58	54	49	36	36	36	37	37	37	<35	<35	<35
5520_A	11 Aston Ave	1	58	54	49	36	36	36	37	37	37	<35	<35	<35
5521_A	9 Aston Ave	1	63	51	40	36	36	36	37	37	37	<35	<35	<35
5522_A	7 Aston Ave	1	63	51	40	36	36	36	37	37	37	<35	<35	<35
5523_A	5 Aston Ave	1	63	51	40	37	37	37	38	38	38	<35	<35	<35
5524_A	3 Aston Ave	1	63	51	40	37	37	37	38	38	38	<35	<35	<35
5525_A	4 Aston Ave	1	64	55	49	37	37	37	38	38	38	<35	<35	<35
5526_A	6 Aston Ave	1	58	53	46	36	36	36	37	37	37	<35	<35	<35
5527_A	8 Aston Ave	1	63	54	40	36	36	36	37	37	37	<35	<35	<35
5528_A	10 Aston Ave	1	58	53	46	36	36	36	37	37	37	<35	<35	<35
5529_A	14 Aston Ave	1	58	54	49	35	35	35	36	36	36	<35	<35	<35
5530_A	16 Aston Ave	1	58	54	49	35	35	35	36	36	36	<35	<35	<35
5531_A	18 Aston Ave	1	58	53	46	35	35	35	36	36	36	<35	<35	<35
5532_A	22 Aston Ave	1	58	53	46	38	38	38	39	39	39	<35	<35	<35
5533_A	24 Aston Ave	1	63	54	40	37	37	37	38	38	38	<35	<35	<35
5534_A	26 Aston Ave	1	63	54	40	38	38	38	39	39	39	<35	<35	<35
5535_A	4 Treetops Ave	1	63	54	40	47	47	47	48	48	48	44	44	44
5536_A	27 Treetops Ave	1	58	54	49	40	40	40	41	41	41	37	37	37
5537_A	25 Treetops Ave	1	63	54	40	41	41	41	42	42	42	38	38	38
5538_A	21 Treetops Ave	1	63	54	40	41	41	41	42	42	42	38	38	38
5539_A	19 Treetops Ave	1	63	54	40	42	42	42	43	43	43	39	39	39
5540_A	17 Treetops Ave	1	64	55	49	42	42	42	43	43	43	39	39	39

ID	Address	Catchment	NML			Clearing, dBA, LAeq(15min)			Drainage, dBA, LAeq(15min)			Load and Haul, dBA, LAeq(15min)		
			Day	Evening	Night	Day	Evening	Night	Day	Evening	Night	Day	Evening	Night
5541_A	17 Treetops Ave	1	64	55	49	43	43	43	44	44	44	40	40	40
5542_A	15 Treetops Ave	1	64	55	49	43	43	43	44	44	44	40	40	40
5543_A	13 Treetops Ave	1	58	53	46	44	44	44	45	45	45	41	41	41
5544_A	6 Treetops Ave	1	70	-	-	45	45	45	46	46	46	42	42	42
5545_A	8 Treetops Ave	1	63	54	40	44	44	44	45	45	45	41	41	41
5546_A	10 Treetops Ave	1	58	53	46	42	42	42	43	43	43	39	39	39
5547_A	12 Treetops Ave	1	58	54	49	41	41	41	42	42	42	38	38	38
5548_A	14 Treetops Ave	1	58	54	49	40	40	40	41	41	41	37	37	37
5549_A	16 Treetops Ave	1	58	53	46	39	39	39	40	40	40	36	36	36
5550_A	18 Treetops Ave	1	63	54	40	39	39	39	40	40	40	36	36	36
5551_A	20 Treetops Ave	1	64	55	49	39	39	39	40	40	40	36	36	36
5552_A	24 Treetops Ave	1	63	54	40	38	38	38	39	39	39	<35	<35	<35
5553_A	26 Treetops Ave	1	63	54	40	37	37	37	38	38	38	<35	<35	<35
5554_A	31 Treetops Ave	1	63	54	40	39	39	39	40	40	40	36	36	36
5555_A	33 Treetops Ave	1	58	54	49	38	38	38	39	39	39	<35	<35	<35
5556_A	8 Opal Cl	1	64	55	49	40	40	40	41	41	41	37	37	37
5557_A	7 Opal Cl	1	70	-	-	38	38	38	39	39	39	<35	<35	<35
5558_A	6 Opal Cl	1	58	53	46	37	37	37	38	38	38	<35	<35	<35
5559_A	5 Opal Cl	1	64	55	49	37	37	37	38	38	38	<35	<35	<35
5560_A	4 Opal Cl	1	58	53	46	38	38	38	39	39	39	<35	<35	<35
5561_A	3 Opal Cl	1	58	53	46	39	39	39	40	40	40	36	36	36
5562_A	2 Opal Cl	1	63	54	40	41	41	41	42	42	42	38	38	38
5563_A	32 Aston Ave	1	58	53	46	39	39	39	40	40	40	36	36	36
5564_A	34 Aston Ave	1	58	54	49	39	39	39	40	40	40	36	36	36
5565_A	9 Timgalen Ave	1	58	54	49	37	37	37	38	38	38	<35	<35	<35
5566_A	7 Timgalen Ave	1	58	54	49	37	37	37	38	38	38	<35	<35	<35
5567_A	5 Timgalen Ave	1	58	53	46	38	38	38	39	39	39	35	35	35
5568_A	3 Timgalen Ave	1	58	53	46	38	38	38	39	39	39	35	35	35
5569_A	4 Timgalen Ave	1	63	54	40	37	37	37	38	38	38	<35	<35	<35
5570_A	2 Timgalen Ave	1	63	54	40	37	37	37	38	38	38	<35	<35	<35
5571_A	149 Smith St_3	1	63	54	40	38	38	38	39	39	39	<35	<35	<35

ID	Address	Catchment	NML			Clearing, dBA, LAeq(15min)			Drainage, dBA, LAeq(15min)			Load and Haul, dBA, LAeq(15min)		
			Day	Evening	Night	Day	Evening	Night	Day	Evening	Night	Day	Evening	Night
5572_A	151 Smith St	1	63	54	40	37	37	37	38	38	38	<35	<35	<35
5573_A	176 Smith St	1	58	53	46	37	37	37	38	38	38	<35	<35	<35
5574_A	164 Smith St	1	63	54	40	38	38	38	39	39	39	<35	<35	<35
5575_A	172 Smith St	1	63	54	40	38	38	38	39	39	39	<35	<35	<35
5576_A	170 Smith St	1	63	54	40	38	38	38	39	39	39	<35	<35	<35
5577_A	168 Smith St	1	64	55	49	39	39	39	40	40	40	36	36	36
5578_A	166 Smith St	1	64	55	49	39	39	39	40	40	40	36	36	36
5579_A	164 Smith St	1	64	55	49	40	40	40	41	41	41	37	37	37
5580_A	162 Smith St	1	58	53	46	40	40	40	41	41	41	37	37	37
5581_A	160 Smith St	1	63	54	40	41	41	41	42	42	42	38	38	38
5582_A	158 Smith St	1	58	53	46	41	41	41	42	42	42	38	38	38
5583_A	156 Smith St	1	58	53	46	42	42	42	43	43	43	39	39	39
5584_A	160 Smith St	1	58	54	49	42	42	42	43	43	43	39	39	39
5585_A	131 Smith St	1	58	54	49	42	42	42	43	43	43	39	39	39
5586_A	130 Smith St	1	58	54	49	42	42	42	43	43	43	39	39	39
5587_A	135 Smith St	1	58	54	49	41	41	41	42	42	42	38	38	38
5588_A	137 Smith St	1	58	53	46	41	41	41	42	42	42	38	38	38
5589_A	139 Smith St	1	64	55	49	40	40	40	41	41	41	37	37	37
5590_A	141 Smith St	1	63	54	40	41	41	41	42	42	42	38	38	38
5591_A	143 Smith St	1	58	53	46	40	40	40	41	41	41	37	37	37
5592_A	145 Smith St	1	58	53	46	39	39	39	40	40	40	36	36	36
5593_A	147 Smith St	1	58	54	49	39	39	39	40	40	40	36	36	36
5594_A	6 Penrose Cr	1	-	-	-	39	39	39	40	40	40	36	36	36
5595_A	5 Penrose Cr	1	58	54	49	38	38	38	39	39	39	<35	<35	<35
5596_A	149 Smith St_2	1	64	55	49	38	38	38	39	39	39	<35	<35	<35
5597_A	149 Smith St_1	1	63	54	40	37	37	37	38	38	38	<35	<35	<35
5598_A	12 Penrose Cr	1	63	51	40	39	39	39	40	40	40	36	36	36
5599_A	2 Penrose Cr	1	63	51	40	38	38	38	39	39	39	<35	<35	<35
5600_A	4 Penrose Cr	1	63	51	40	39	39	39	40	40	40	36	36	36
5601_A	8 Penrose Cr	1	64	55	49	39	39	39	40	40	40	36	36	36
5602_A	10 Penrose Cr	1	58	53	46	39	39	39	40	40	40	36	36	36

ID	Address	Catchment	NML			Clearing, dBA, LAeq(15min)			Drainage, dBA, LAeq(15min)			Load and Haul, dBA, LAeq(15min)		
			Day	Evening	Night	Day	Evening	Night	Day	Evening	Night	Day	Evening	Night
5603_A	14 Penrose Cr	1	62	54	43	40	40	40	41	41	41	37	37	37
5604_A	16 Penrose Cr	1	58	53	46	39	39	39	40	40	40	36	36	36
5605_A	18 Penrose Cr	1	58	53	46	39	39	39	40	40	40	36	36	36
5606_A	20 Penrose Cr	1	58	54	49	39	39	39	40	40	40	36	36	36
5607_A	22 Penrose Cr	1	58	54	49	40	40	40	41	41	41	37	37	37
5608_A	24 Penrose Cr	1	58	54	49	39	39	39	40	40	40	36	36	36
5609_A	26 Penrose Cr	1	58	54	49	40	40	40	41	41	41	37	37	37
5610_A	28 Penrose Cr	1	58	53	46	39	39	39	40	40	40	36	36	36
5611_A	30 Penrose Cr	1	63	54	40	39	39	39	40	40	40	36	36	36
5612_A	32 Penrose Cr	1	63	54	40	39	39	39	40	40	40	36	36	36
5613_A	34 Penrose Cr	1	58	53	46	40	40	40	41	41	41	37	37	37
5614_A	36 Penrose Cr	1	63	54	40	40	40	40	41	41	41	37	37	37
5615_A	38 Penrose Cr	1	63	54	40	40	40	40	41	41	41	37	37	37
5616_A	40 Penrose Cr	1	63	54	40	40	40	40	41	41	41	37	37	37
5617_A	42 Penrose Cr	1	64	55	49	41	41	41	42	42	42	38	38	38
5618_A	44 Penrose Cr	1	64	55	49	40	40	40	41	41	41	37	37	37
5619_A	46 Penrose Cr	1	58	53	46	40	40	40	41	41	41	37	37	37
5620_A	48 Penrose Cr	1	63	54	40	36	36	36	37	37	37	<35	<35	<35
5621_A	50 Penrose Cr	1	63	54	40	35	35	35	36	36	36	<35	<35	<35
5622_A	52 Penrose Cr	1	58	53	46	<35	<35	<35	36	36	36	<35	<35	<35
5623_A	54 Penrose Cr	1	64	55	49	<35	<35	<35	<35	<35	<35	<35	<35	<35
5624_A	56 Penrose Cr	1	64	55	49	<35	<35	<35	<35	<35	<35	<35	<35	<35
5625_A	58 Penrose Cr	1	58	54	49	<35	<35	<35	<35	<35	<35	<35	<35	<35
5626_A	60 Penrose Cr	1	58	54	49	<35	<35	<35	<35	<35	<35	<35	<35	<35
5627_A	75 Penrose Cr	1	58	54	49	36	36	36	37	37	37	<35	<35	<35
5628_A	73 Penrose Cr	1	58	53	46	36	36	36	37	37	37	<35	<35	<35
5629_A	71 Penrose Cr	1	63	54	40	36	36	36	37	37	37	<35	<35	<35
5630_A	69 Penrose Cr	1	64	55	49	<35	<35	<35	<35	<35	<35	<35	<35	<35
5631_A	67 Penrose Cr	1	58	53	46	<35	<35	<35	<35	<35	<35	<35	<35	<35
5632_A	55 Penrose Cr	1	63	54	40	<35	<35	<35	35	35	35	<35	<35	<35
5633_A	53 Penrose Cr	1	63	54	40	38	38	38	39	39	39	<35	<35	<35

ID	Address	Catchment	NML			Clearing, dBA, LAeq(15min)			Drainage, dBA, LAeq(15min)			Load and Haul, dBA, LAeq(15min)		
			Day	Evening	Night	Day	Evening	Night	Day	Evening	Night	Day	Evening	Night
5634_A	37 Penrose Cr	1	63	54	40	39	39	39	40	40	40	36	36	36
5635_A	35 Penrose Cr	1	58	54	49	38	38	38	39	39	39	35	35	35
5636_A	33 Penrose Cr	1	58	54	49	39	39	39	40	40	40	36	36	36
5637_A	31 Penrose Cr	1	63	54	40	38	38	38	39	39	39	35	35	35
5638_A	29 Penrose Cr	1	58	54	49	38	38	38	39	39	39	<35	<35	<35
5639_A	27 Penrose Cr_2	1	64	55	49	38	38	38	39	39	39	<35	<35	<35
5640_A	27 Penrose Cr_1	1	64	55	49	37	37	37	38	38	38	<35	<35	<35
5641_A	25 Penrose Cr	1	63	51	40	38	38	38	39	39	39	<35	<35	<35
5642_A	23 Penrose Cr	1	64	55	49	38	38	38	39	39	39	35	35	35
5643_A	21 Penrose Cr	1	64	55	49	38	38	38	39	39	39	35	35	35
5644_A	19 Penrose Cr	1	58	53	46	39	39	39	40	40	40	36	36	36
5645_A	17 Penrose Cr	1	58	53	46	39	39	39	40	40	40	36	36	36
5646_A	15 Penrose Cr	1	58	53	46	38	38	38	39	39	39	<35	<35	<35
5647_A	Penrith Christian School- Car park_2	1	63	54	40	43	43	43	44	44	44	40	40	40
5648_A	Penrith Christian School- Car park_1	11	63	54	40	43	43	43	44	44	44	40	40	40
5649_A	33 Nash St	11	58	53	46	<35	<35	<35	36	36	36	<35	<35	<35
5650_A	7 Penrose Cr	5	58	54	49	38	38	38	39	39	39	35	35	35
5651_A	9 Penrose Cr	1	58	54	49	38	38	38	39	39	39	35	35	35
5652_A	11 Penrose Cr_1	1	58	54	49	38	38	38	39	39	39	35	35	35
5653_A	11 Penrose Cr_2	1	58	54	49	37	37	37	38	38	38	<35	<35	<35
5654_A	13 Penrose Cr	1	58	53	46	38	38	38	39	39	39	35	35	35
5655_A	77 Penrose Cr	1	63	54	40	36	36	36	37	37	37	<35	<35	<35
5656_A	79 Penrose Cr	1	58	54	49	36	36	36	37	37	37	<35	<35	<35
5657_A	81 Penrose Cr	1	63	54	40	36	36	36	37	37	37	<35	<35	<35
5658_A	26 Baronesa Rd	1	63	54	40	41	41	41	42	42	42	38	38	38
5659_A	67 Butler Cr	1	64	55	49	40	40	40	41	41	41	37	37	37
5660_A	65 Butler Cr	1	64	55	49	40	40	40	41	41	41	37	37	37
5661_A	63 Butler Cr	1	58	53	46	40	40	40	41	41	41	37	37	37
5662_A	61 Butler Cr	1	63	54	40	40	40	40	41	41	41	37	37	37
5663_A	59 Butler Cr	1	58	53	46	40	40	40	41	41	41	37	37	37
5664_A	57 Butler Cr	1	63	54	40	40	40	40	41	41	41	37	37	37

ID	Address	Catchment	NML			Clearing, dBA, LAeq(15min)			Drainage, dBA, LAeq(15min)			Load and Haul, dBA, LAeq(15min)		
			Day	Evening	Night	Day	Evening	Night	Day	Evening	Night	Day	Evening	Night
5665_A	55 Butler Cr	1	64	55	49	40	40	40	41	41	41	37	37	37
5666_A	53 Butler Cr	1	63	54	40	40	40	40	41	41	41	37	37	37
5667_A	51 Butler Cr	1	58	53	46	40	40	40	41	41	41	37	37	37
5668_A	49 Butler Cr	1	63	54	40	40	40	40	41	41	41	37	37	37
5669_A	47 Butler Cr	1	58	54	49	41	41	41	42	42	42	38	38	38
5670_A	45 Butler Cr	1	63	54	40	41	41	41	42	42	42	38	38	38
5671_A	43 Butler Cr	1	58	53	46	41	41	41	42	42	42	38	38	38
5672_A	41 Butler Cr	1	58	53	46	41	41	41	42	42	42	38	38	38
5673_A	39 Butler Cr	1	58	54	49	41	41	41	42	42	42	38	38	38
5674_A	37 Butler Cr	1	58	54	49	42	42	42	43	43	43	39	39	39
5675_A	35 Butler Cr	1	64	55	49	42	42	42	43	43	43	39	39	39
5676_A	33 Butler Cr	1	64	55	49	42	42	42	43	43	43	39	39	39
5677_A	31 Butler Cr	1	64	55	49	43	43	43	44	44	44	40	40	40
5678_A	29 Butler Cr	1	64	55	49	44	44	44	45	45	45	41	41	41
5679_A	27 Butler Cr	1	58	53	46	45	45	45	46	46	46	42	42	42
5680_A	25 Butler Cr	1	58	53	46	46	46	46	47	47	47	43	43	43
5681_A	24 Butler Cr	1	63	54	40	44	44	44	45	45	45	41	41	41
5682_A	26 Butler Cr	1	58	53	46	43	43	43	44	44	44	40	40	40
5683_A	28 Butler Cr	1	58	54	49	42	42	42	43	43	43	39	39	39
5684_A	30 Butler Cr	1	58	54	49	42	42	42	43	43	43	39	39	39
5685_A	24 Baronesa Rd	1	58	54	49	41	41	41	42	42	42	38	38	38
5686_A	22 Baronesa Rd	1	58	53	46	40	40	40	41	41	41	37	37	37
5687_A	20 Baronesa Rd	1	58	53	46	41	41	41	42	42	42	38	38	38
5688_A	18 Baronesa Rd	1	63	54	40	42	42	42	43	43	43	39	39	39
5689_A	16 Baronesa Rd	1	63	54	40	42	42	42	43	43	43	39	39	39
5690_A	25 Fisher Av	1	63	54	40	42	42	42	43	43	43	39	39	39
5691_A	23 Fisher Av	1	63	54	40	43	43	43	44	44	44	40	40	40
5692_A	20 Fisher Av	1	63	54	40	43	43	43	44	44	44	40	40	40
5693_A	18 Fisher Av	1	63	54	40	44	44	44	45	45	45	41	41	41
5694_A	15 Baronesa Rd	1	63	54	40	41	41	41	42	42	42	38	38	38
5695_A	17 Baronesa Rd	1	63	54	40	42	42	42	43	43	43	39	39	39





ID	Address	Catchment	NML			Clearing, dBA, LAeq(15min)			Drainage, dBA, LAeq(15min)			Load and Haul, dBA, LAeq(15min)		
			Day	Evening	Night	Day	Evening	Night	Day	Evening	Night	Day	Evening	Night
5727_A	150 Jamison Rd	1	64	55	49	<35	<35	<35	<35	<35	<35	<35	<35	<35
5728_A	152 Jamison Rd	1	64	55	49	<35	<35	<35	<35	<35	<35	<35	<35	<35
5729_A	154 Jamison Rd	1	58	54	49	<35	<35	<35	<35	<35	<35	<35	<35	<35
Ed 01_A	Orchard Hills Public School	1	-	-	-	<35	<35	<35	<35	<35	<35	<35	<35	<35
Ed 02_A	Penrith Christian School	Edu	-	-	-	52	52	52	53	53	53	49	49	49
Ed 03_A	Platypus Playground Centre	Edu	-	-	-	38	38	38	39	39	39	<35	<35	<35
Ed 04_A	Mary Mackillop Primary School	Edu	-	-	-	40	40	40	41	41	41	37	37	37
Ed 05_A	Montgrove College	Edu	-	-	-	47	47	47	48	48	48	44	44	44
Ed 06_A	Orchard Hills Preschool	Edu	-	-	-	41	41	41	42	42	42	38	38	38
Ed 07_A	Kingswood High school	Edu	-	-	-	42	42	42	43	43	43	39	39	39
Ed 08_A	Kingswood South Public School	Edu	-	-	-	55	55	55	56	56	56	52	52	52
FF10_A	Kingswood High School- Playing fields	Edu	70	-	-	43	43	43	44	44	44	40	40	40
FF11_A	Kingswood Sth Primary School- Playing field	4	70	-	-	55	55	55	56	56	56	52	52	52
FF12_A	Mary Mackillop Primary School- Playground	4	70	-	-	42	42	42	43	43	43	39	39	39
FF13_A	Mazeepa Ave- Park	5	70	-	-	57	57	57	58	58	58	54	54	54
FF14_A	Oberon Crescent- park	2	70	-	-	49	49	49	50	50	50	46	46	46
FF15_A	Penrith Anglican College- Play Area	5	70	-	-	<35	<35	<35	<35	<35	<35	<35	<35	<35
FF16_A	Penrith Anglican College- Playing fields	16	65	-	-	<35	<35	<35	<35	<35	<35	<35	<35	<35
FF17_A	Penrith Anglican College- Quadrangle	16	65	-	-	<35	<35	<35	<35	<35	<35	<35	<35	<35
FF18_A	Penrith Christian School- Basketball Court	16	55	-	-	44	44	44	45	45	45	41	41	41
FF19_A	Penrith Christian School- Playground 1	11	55	-	-	44	44	44	45	45	45	41	41	41
FF20_A	Penrith Christian School- Playing field	11	55	-	-	52	52	52	53	53	53	49	49	49
FF21_A	Penrith Christian School- Quadrangle	11	65	-	-	45	45	45	46	46	46	42	42	42
FF22_A	Penrith Golf Course	11	65	-	-	50	50	50	51	51	51	47	47	47
FF23_A	Penrith Golf Course	14	70	-	-	47	47	47	48	48	48	44	44	44
FF24_A	Samual Foster Dr- Park	14	70	-	-	<35	<35	<35	36	36	36	<35	<35	<35
FF25_A	Stafford Street- Park	5	70	-	-	44	44	44	45	45	45	41	41	41
FF6_A	Butler Cr- Park	1	70	-	-	41	41	41	42	42	42	38	38	38
FF7_A	Greenway Drive- Park	1	70	-	-	41	41	41	42	42	42	38	38	38
FF8_A	Hilliger Road- Park	1	71	-	-	58	58	58	59	59	59	55	55	55
FF9_A	Kingswood High School- Playing fields	6	72	-	-	43	43	43	44	44	44	40	40	40



















ID	Address	Catchment	NML			Spread and Compact, dBA, LAeq(15min)			Stabilisation, dBA, LAeq(15min)			Subsoil, dBA, LAeq(15min)			Retaining/Noise Walls, dBA, LAeq(15min)		
			Day	Evening	Night	Day	Evening	Night	Day	Evening	Night	Day	Evening	Night	Day	Evening	Night
248512_A	88 Bringelly Rd	4	64	55	49	<35	<35	<35	<35	<35	<35	<35	<35	<35	<35	<35	<35
248513_A	86 Bringelly Rd	4	64	55	49	<35	<35	<35	<35	<35	<35	<35	<35	<35	<35	<35	<35
248514_A	84 Bringelly Rd	4	70	-	-	<35	<35	<35	<35	<35	<35	<35	<35	<35	<35	<35	<35
248515_A	82 Bringelly Rd	4	58	54	49	<35	<35	<35	<35	<35	<35	<35	<35	<35	<35	<35	<35
248516_A	9 Yeelanna Pl	4	58	54	49	<35	<35	<35	<35	<35	<35	<35	<35	<35	<35	<35	<35
248517_A	10 Yeelanna Pl	4	58	54	49	<35	<35	<35	<35	<35	<35	<35	<35	<35	<35	<35	<35
248518_A	11 Yeelanna Pl	4	58	53	46	<35	<35	<35	<35	<35	<35	<35	<35	<35	<35	<35	<35
248519_A	12 Yeelanna Pl	4	58	53	46	<35	<35	<35	<35	<35	<35	<35	<35	<35	<35	<35	<35
248520_A	13 Yeelanna Pl	4	58	53	46	<35	<35	<35	<35	<35	<35	<35	<35	<35	<35	<35	<35
248521_A	14 Yeelanna Pl	4	58	54	49	<35	<35	<35	<35	<35	<35	<35	<35	<35	<35	<35	<35
248522_A	82 Bringelly Rd	4	58	54	49	<35	<35	<35	<35	<35	<35	<35	<35	<35	<35	<35	<35
248523_A	129 Bringelly Rd	4	58	53	46	<35	<35	<35	<35	<35	<35	<35	<35	<35	<35	<35	<35
248524_A	127 Bringelly Rd	4	63	54	40	<35	<35	<35	<35	<35	<35	<35	<35	<35	<35	<35	<35
248525_A	1 Walsh Pl	4	63	54	40	<35	<35	<35	<35	<35	<35	<35	<35	<35	<35	<35	<35
248526_A	2 Walsh Pl	4	63	54	40	36	36	36	<35	<35	<35	<35	<35	<35	36	36	36
248527_A	3 Walsh Pl	4	63	54	40	<35	<35	<35	<35	<35	<35	<35	<35	<35	<35	<35	<35
248528_A	4 Walsh Pl	4	63	54	40	<35	<35	<35	<35	<35	<35	<35	<35	<35	<35	<35	<35
248529_A	5 Walsh Pl	4	63	54	40	<35	<35	<35	<35	<35	<35	<35	<35	<35	<35	<35	<35
248530_A	6 Walsh Pl	4	63	54	40	<35	<35	<35	<35	<35	<35	<35	<35	<35	<35	<35	<35
248531_A	123 Bringelly Rd	4	64	55	49	<35	<35	<35	<35	<35	<35	<35	<35	<35	<35	<35	<35
248532_A	121 Bringelly Rd	4	58	53	46	<35	<35	<35	<35	<35	<35	<35	<35	<35	<35	<35	<35
248533_A	6 Smith St	4	58	53	46	<35	<35	<35	<35	<35	<35	<35	<35	<35	<35	<35	<35
248534_A	6 Smith St_2	4	64	55	49	<35	<35	<35	<35	<35	<35	<35	<35	<35	<35	<35	<35
248535_A	4 Smith St	4	58	53	46	<35	<35	<35	<35	<35	<35	<35	<35	<35	<35	<35	<35
248536_A	119 Bringelly Rd	4	63	54	40	<35	<35	<35	<35	<35	<35	<35	<35	<35	<35	<35	<35
248537_A	50 Smith St	4	64	55	49	58	58	58	56	56	56	57	57	57	58	58	58
248538_A	45 Smith St	4	64	55	49	58	58	58	56	56	56	57	57	57	58	58	58
248539_A	43 Smith St	4	70	-	-	57	57	57	55	55	55	56	56	56	57	57	57
248540_A	37-39 Smith St	4	70	-	-	55	55	55	53	53	53	54	54	54	55	55	55
248541_A	31 Smith St	4	63	54	40	48	48	48	46	46	46	47	47	47	48	48	48
248542_A	35 Smith St	4	64	55	49	51	51	51	49	49	49	50	50	50	51	51	51
248543_A	29 Smith St	4	58	53	46	50	50	50	48	48	48	49	49	49	50	50	50
248544_A	Kingswood High School- Bldg 1	4	58	53	46	40	40	40	38	38	38	39	39	39	40	40	40
248545_A	29 Smith St	4	63	54	40	47	47	47	45	45	45	46	46	46	47	47	47
248546_A	27 Smith St	4	58	53	46	45	45	45	43	43	43	44	44	44	45	45	45
248547_A	25 Smith St	4	58	54	49	44	44	44	42	42	42	43	43	43	44	44	44
248548_A	23 Smith St	4	58	54	49	44	44	44	42	42	42	43	43	43	44	44	44
248549_A	21 Smith St	4	64	55	49	43	43	43	41	41	41	42	42	42	43	43	43
248550_A	19 Smith St	4	64	55	49	42	42	42	40	40	40	41	41	41	42	42	42

ID	Address	Catchment	NML			Spread and Compact, dBA, LAeq(15min)			Stabilisation, dBA, LAeq(15min)			Subsoil, dBA, LAeq(15min)			Retaining/Noise Walls, dBA, LAeq(15min)		
			Day	Evening	Night	Day	Evening	Night	Day	Evening	Night	Day	Evening	Night	Day	Evening	Night
248551_A	17 Smith St	4	58	53	46	36	36	36	<35	<35	<35	35	35	35	36	36	36
248552_A	15 Smith St	4	58	53	46	35	35	35	<35	<35	<35	<35	<35	<35	35	35	35
248553_A	13 Smith St	4	63	54	40	<35	<35	<35	<35	<35	<35	<35	<35	<35	<35	<35	<35
248554_A	11 Smith St	4	63	54	40	<35	<35	<35	<35	<35	<35	<35	<35	<35	<35	<35	<35
248555_A	9 Smith St	4	58	53	46	<35	<35	<35	<35	<35	<35	<35	<35	<35	<35	<35	<35
248556_A	Kingswood High School- Bldg 2	4	63	54	40	39	39	39	37	37	37	38	38	38	39	39	39
248557_A	Kingswood High School- Bldg 3	4	63	54	40	40	40	40	38	38	38	39	39	39	40	40	40
248558_A	Kingswood High School- Bldg 4	4	58	53	46	41	41	41	39	39	39	40	40	40	41	41	41
248559_A	Kingswood High School- Bldg 5	4	64	55	49	40	40	40	38	38	38	39	39	39	40	40	40
248560_A	Kingswood High School- Bldg 6	4	64	55	49	41	41	41	39	39	39	40	40	40	41	41	41
248561_A	Kingswood High School- Bldg 7	4	70	-	-	40	40	40	38	38	38	39	39	39	40	40	40
248562_A	Kingswood High School- Bldg 8	4	63	54	40	39	39	39	37	37	37	38	38	38	39	39	39
248563_A	Kingswood High School- Bldg 9	4	58	54	49	39	39	39	37	37	37	38	38	38	39	39	39
248564_A	Kingswood High School- Bldg 10	4	58	54	49	41	41	41	39	39	39	40	40	40	41	41	41
248565_A	5 Smith St	4	58	54	49	<35	<35	<35	<35	<35	<35	<35	<35	<35	<35	<35	<35
248566_A	47 Plunkett Cres	4	58	53	46	<35	<35	<35	<35	<35	<35	<35	<35	<35	<35	<35	<35
248568_A	34-35 Plunkett Cres	4	62	54	43	<35	<35	<35	<35	<35	<35	<35	<35	<35	<35	<35	<35
248569_A	30-31 Plunkett Cres	4	63	54	40	<35	<35	<35	<35	<35	<35	<35	<35	<35	<35	<35	<35
248570_A	32-33 Plunkett Cres	4	-	-	-	<35	<35	<35	<35	<35	<35	<35	<35	<35	<35	<35	<35
248571_A	29 Plunkett Cres	4	-	-	-	36	36	36	<35	<35	<35	<35	<35	<35	36	36	36
248572_A	26-27 Plunkett Cres	4	-	-	-	42	42	42	40	40	40	41	41	41	42	42	42
248573_A	24-25 Plunkett Cres	4	58	53	46	43	43	43	41	41	41	42	42	42	43	43	43
248574_A	22-23 Plunkett Cres	4	63	54	40	44	44	44	42	42	42	43	43	43	44	44	44
248575_A	18-19 Plunkett Cres_1	4	63	54	40	47	47	47	45	45	45	46	46	46	47	47	47
248576_A	18-19 Plunkett Cres_2	4	63	54	40	48	48	48	46	46	46	47	47	47	48	48	48
248577_A	21 Plunkett Cres	4	63	54	40	49	49	49	47	47	47	48	48	48	49	49	49
248578_A	40 Plunkett Cres	4	63	54	40	46	46	46	44	44	44	45	45	45	46	46	46
248579_A	42 Plunkett Cres	4	63	54	40	44	44	44	42	42	42	43	43	43	44	44	44
248580_A	13/6 Stapley St	4	63	54	40	49	49	49	47	47	47	48	48	48	49	49	49
248581_A	7/6 Stapley St	4	63	54	40	47	47	47	45	45	45	46	46	46	47	47	47
248582_A	8/6 Stapley St	4	63	54	40	48	48	48	46	46	46	47	47	47	48	48	48
248583_A	5/6 Stapley St	4	63	54	40	45	45	45	43	43	43	44	44	44	45	45	45
248584_A	6/6 Stapley St	4	63	54	40	46	46	46	44	44	44	45	45	45	46	46	46
248585_A	3-4 Stapley St	4	63	54	40	46	46	46	44	44	44	45	45	45	46	46	46
248586_A	1-2 Stapley St	4	63	54	40	44	44	44	42	42	42	43	43	43	44	44	44
248587_A	10-11 Stapley St	4	63	54	40	48	48	48	46	46	46	47	47	47	48	48	48
248588_A	12 Stapley St	4	58	54	49	52	52	52	50	50	50	51	51	51	52	52	52
248589_A	9 Stapley St	4	63	54	40	50	50	50	48	48	48	49	49	49	50	50	50
248590_A	2 Stapley St	4	63	54	40	56	56	56	54	54	54	55	55	55	56	56	56

ID	Address	Catchment	NML			Spread and Compact, dBA, LAeq(15min)			Stabilisation, dBA, LAeq(15min)			Subsoil, dBA, LAeq(15min)			Retaining/Noise Walls, dBA, LAeq(15min)		
			Day	Evening	Night	Day	Evening	Night	Day	Evening	Night	Day	Evening	Night	Day	Evening	Night
248591_A	4 Stapley St	4	64	55	49	53	53	53	51	51	51	52	52	52	53	53	53
248592_A	8 Stapley St	4	64	55	49	50	50	50	48	48	48	49	49	49	50	50	50
248593_A	10 Stapley St	4	58	54	49	50	50	50	48	48	48	49	49	49	50	50	50
248594_A	12 Stapley St	4	58	54	49	49	49	49	47	47	47	48	48	48	49	49	49
248595_A	14 Stapley St	4	58	54	49	47	47	47	45	45	45	46	46	46	47	47	47
248596_A	9 Stapley St	4	58	53	46	50	50	50	48	48	48	49	49	49	50	50	50
248597_A	11 Stapley St	4	62	54	43	49	49	49	47	47	47	48	48	48	49	49	49
248598_A	13 Stapley St	4	62	54	43	47	47	47	45	45	45	46	46	46	47	47	47
248599_A	15 Stapley St	4	63	54	40	46	46	46	44	44	44	45	45	45	46	46	46
248600_A	17 Stapley St	4	63	54	40	45	45	45	43	43	43	44	44	44	45	45	45
248601_A	19 Stapley St	4	58	53	46	44	44	44	42	42	42	43	43	43	44	44	44
248602_A	21 Stapley St	4	58	54	49	44	44	44	42	42	42	43	43	43	44	44	44
248603_A	23 Stapley St	4	58	53	46	43	43	43	41	41	41	42	42	42	43	43	43
248604_A	25 Stapley St	4	63	54	40	42	42	42	40	40	40	41	41	41	42	42	42
248605_A	27 Stapley St	4	63	54	40	41	41	41	39	39	39	40	40	40	41	41	41
248606_A	29 Stapley St	4	63	54	40	40	40	40	38	38	38	39	39	39	40	40	40
248607_A	31 Stapley St	4	63	54	40	40	40	40	38	38	38	39	39	39	40	40	40
248608_A	33 Stapley St	4	63	54	40	39	39	39	37	37	37	38	38	38	39	39	39
248609_A	35 Stapley St	4	63	54	40	39	39	39	37	37	37	38	38	38	39	39	39
248610_A	37 Stapley St	4	63	54	40	38	38	38	36	36	36	37	37	37	38	38	38
248611_A	26 Stapley St	4	63	54	40	38	38	38	36	36	36	37	37	37	38	38	38
248612_A	24 Stapley St	4	62	54	43	39	39	39	37	37	37	38	38	38	39	39	39
248613_A	22 Stapley St	4	62	54	43	40	40	40	38	38	38	39	39	39	40	40	40
248614_A	20 Stapley St	4	63	54	40	40	40	40	38	38	38	39	39	39	40	40	40
248615_A	18 Stapley St	4	58	53	46	41	41	41	39	39	39	40	40	40	41	41	41
248616_A	16 Stapley St	4	58	54	49	42	42	42	40	40	40	41	41	41	42	42	42
248617_A	14a Stapley St_1	4	58	54	49	41	41	41	39	39	39	40	40	40	41	41	41
248618_A	14a Stapley St_2	4	63	54	40	41	41	41	39	39	39	40	40	40	41	41	41
248619_A	14a Stapley St_3	4	63	54	40	42	42	42	40	40	40	41	41	41	42	42	42
248620_A	30 Elliot St	4	63	54	40	40	40	40	38	38	38	39	39	39	40	40	40
248621_A	28 Elliot St	4	63	54	40	41	41	41	39	39	39	40	40	40	41	41	41
248622_A	26 Elliot St	4	64	55	49	41	41	41	39	39	39	40	40	40	41	41	41
248623_A	24 Elliot St	4	64	55	49	41	41	41	39	39	39	40	40	40	41	41	41
248624_A	22 Elliot St	4	64	55	49	43	43	43	41	41	41	42	42	42	43	43	43
248625_A	20 Elliot St	4	70	-	-	42	42	42	40	40	40	41	41	41	42	42	42
248626_A	18 Elliot St	4	70	-	-	42	42	42	40	40	40	41	41	41	42	42	42
248627_A	16 Elliot St	4	63	54	40	41	41	41	39	39	39	40	40	40	41	41	41
248628_A	14 Elliot St	4	58	53	46	40	40	40	38	38	38	39	39	39	40	40	40
248629_A	12 Elliot St	4	63	54	40	40	40	40	38	38	38	39	39	39	40	40	40

ID	Address	Catchment	NML			Spread and Compact, dBA, LAeq(15min)			Stabilisation, dBA, LAeq(15min)			Subsoil, dBA, LAeq(15min)			Retaining/Noise Walls, dBA, LAeq(15min)		
			Day	Evening	Night	Day	Evening	Night	Day	Evening	Night	Day	Evening	Night	Day	Evening	Night
248630_A	10 Elliot St	4	63	54	40	39	39	39	37	37	37	38	38	38	39	39	39
248631_A	8 Elliot St	4	63	54	40	39	39	39	37	37	37	38	38	38	39	39	39
248632_A	6 Elliot St	4	63	54	40	39	39	39	37	37	37	38	38	38	39	39	39
248633_A	4 Elliot St	4	63	54	40	39	39	39	37	37	37	38	38	38	39	39	39
248634_A	2 Elliot St	4	63	54	40	38	38	38	36	36	36	37	37	37	38	38	38
248635_A	1 Elliot St	4	63	54	40	39	39	39	37	37	37	38	38	38	39	39	39
248636_A	52 Jamison Rd	4	63	54	40	39	39	39	37	37	37	38	38	38	39	39	39
248637_A	50 Jamison Rd	4	63	54	40	38	38	38	36	36	36	37	37	37	38	38	38
248638_A	46 Jamison Rd	4	63	54	40	38	38	38	36	36	36	37	37	37	38	38	38
248639_A	44 Jamison Rd	4	58	53	46	38	38	38	36	36	36	37	37	37	38	38	38
248640_A	39 Jamison Rd	4	63	54	40	38	38	38	36	36	36	37	37	37	38	38	38
248641_A	36 Jamison Rd	4	70	-	-	38	38	38	36	36	36	37	37	37	38	38	38
248642_A	34 Jamison Rd	4	70	-	-	38	38	38	36	36	36	37	37	37	38	38	38
248643_A	32 Jamison Rd	4	63	54	40	37	37	37	35	35	35	36	36	36	37	37	37
248644_A	30 Jamison Rd	4	58	53	46	38	38	38	36	36	36	37	37	37	38	38	38
248645_A	28 Jamison Rd	4	58	53	46	37	37	37	<35	<35	<35	36	36	36	37	37	37
248646_A	26 Jamison Rd	4	58	54	49	<35	<35	<35	<35	<35	<35	<35	<35	<35	<35	<35	<35
248647_A	24 Jamison Rd	4	58	54	49	<35	<35	<35	<35	<35	<35	<35	<35	<35	<35	<35	<35
248648_A	22 Jamison Rd	4	58	54	49	<35	<35	<35	<35	<35	<35	<35	<35	<35	<35	<35	<35
248649_A	20 Jamison Rd	4	63	54	40	<35	<35	<35	<35	<35	<35	<35	<35	<35	<35	<35	<35
248650_A	2 Clemson St	4	63	54	40	35	35	35	<35	<35	<35	<35	<35	<35	35	35	35
248651_A	4 Clemson St	4	63	54	40	36	36	36	<35	<35	<35	<35	<35	<35	36	36	36
248652_A	6 Clemson St	4	63	54	40	36	36	36	<35	<35	<35	<35	<35	<35	36	36	36
248653_A	8 Clemson St	4	63	54	40	37	37	37	<35	<35	<35	36	36	36	37	37	37
248654_A	37 Elizabeth Cres	4	63	54	40	39	39	39	37	37	37	38	38	38	39	39	39
248655_A	35 Elizabeth Cres	4	63	54	40	36	36	36	<35	<35	<35	<35	<35	<35	36	36	36
248656_A	33 Elizabeth Cres	4	63	54	40	<35	<35	<35	<35	<35	<35	<35	<35	<35	<35	<35	<35
248657_A	31 Elizabeth Cres	4	64	55	49	<35	<35	<35	<35	<35	<35	<35	<35	<35	<35	<35	<35
248658_A	29 Elizabeth Cres	4	64	55	49	<35	<35	<35	<35	<35	<35	<35	<35	<35	<35	<35	<35
248659_A	27 Elizabeth Cres	4	70	-	-	<35	<35	<35	<35	<35	<35	<35	<35	<35	<35	<35	<35
248660_A	1 Grace St	4	58	53	46	<35	<35	<35	<35	<35	<35	<35	<35	<35	<35	<35	<35
248661_A	3 Elizabeth Cres	4	58	53	46	<35	<35	<35	<35	<35	<35	<35	<35	<35	<35	<35	<35
248662_A	5 Elizabeth Cres	4	58	53	46	<35	<35	<35	<35	<35	<35	<35	<35	<35	<35	<35	<35
248663_A	7 Elizabeth Cres	4	58	53	46	35	35	35	<35	<35	<35	<35	<35	<35	35	35	35
248664_A	9 Elizabeth Cres	4	63	54	40	35	35	35	<35	<35	<35	<35	<35	<35	35	35	35
248665_A	28a Elizabeth Cres	4	63	54	40	<35	<35	<35	<35	<35	<35	<35	<35	<35	<35	<35	<35
248666_A	30 Elizabeth Cres	4	63	54	40	<35	<35	<35	<35	<35	<35	<35	<35	<35	<35	<35	<35
248667_A	32 Elizabeth Cres	4	63	54	40	36	36	36	<35	<35	<35	<35	<35	<35	36	36	36
248668_A	42 Elizabeth Cres	4	63	54	40	40	40	40	38	38	38	39	39	39	40	40	40



ID	Address	Catchment	NML			Spread and Compact, dBA, LAeq(15min)			Stabilisation, dBA, LAeq(15min)			Subsoil, dBA, LAeq(15min)			Retaining/Noise Walls, dBA, LAeq(15min)		
			Day	Evening	Night	Day	Evening	Night	Day	Evening	Night	Day	Evening	Night	Day	Evening	Night
248708_A	39 Jamison Rd_5	4	63	54	40	35	35	35	<35	<35	<35	<35	<35	<35	35	35	35
248709_A	39 Jamison Rd_6	4	63	54	40	36	36	36	<35	<35	<35	<35	<35	<35	36	36	36
248710_A	39 Jamison Rd_7	4	63	54	40	36	36	36	<35	<35	<35	<35	<35	<35	36	36	36
248711_A	41 Jamison Rd_1	4	70	-	-	36	36	36	<35	<35	<35	<35	<35	<35	36	36	36
248712_A	41 Jamison Rd_2	4	58	54	49	36	36	36	<35	<35	<35	35	35	35	36	36	36
248713_A	41 Jamison Rd_4	4	58	54	49	37	37	37	<35	<35	<35	36	36	36	37	37	37
248714_A	41 Jamison Rd_3	4	63	54	40	36	36	36	<35	<35	<35	35	35	35	36	36	36
248715_A	41 Jamison Rd_5	4	63	54	40	37	37	37	<35	<35	<35	36	36	36	37	37	37
248716_A	45 Jamison Rd_1	4	63	54	40	35	35	35	<35	<35	<35	<35	<35	<35	35	35	35
248717_A	45 Jamison Rd_2	4	63	54	40	36	36	36	<35	<35	<35	35	35	35	36	36	36
248718_A	45 Jamison Rd_3	4	63	54	40	37	37	37	<35	<35	<35	36	36	36	37	37	37
248719_A	47 Jamison Rd_1	4	63	54	40	36	36	36	<35	<35	<35	35	35	35	36	36	36
248720_A	47 Jamison Rd_2	4	63	54	40	37	37	37	<35	<35	<35	36	36	36	37	37	37
248721_A	47 Jamison Rd_3	4	63	54	40	37	37	37	<35	<35	<35	36	36	36	37	37	37
248722_A	49 Jamison Rd	4	64	55	49	38	38	38	36	36	36	37	37	37	38	38	38
248723_A	51 Jamison Rd	4	58	53	46	37	37	37	35	35	35	36	36	36	37	37	37
248724_A	52 Somerset St	4	58	53	46	36	36	36	<35	<35	<35	35	35	35	36	36	36
248725_A	50 Somerset St	4	58	53	46	36	36	36	<35	<35	<35	35	35	35	36	36	36
248726_A	48A Somerset St	4	58	53	46	37	37	37	<35	<35	<35	36	36	36	37	37	37
248729_A	44 Somerset St	4	63	54	40	<35	<35	<35	<35	<35	<35	<35	<35	<35	<35	<35	<35
248730_A	42 Somerset St	4	-	-	-	<35	<35	<35	<35	<35	<35	<35	<35	<35	<35	<35	<35
248731_A	40 Somerset St	4	58	54	49	<35	<35	<35	<35	<35	<35	<35	<35	<35	<35	<35	<35
248733_A	35 Somerset St_3	4	63	54	40	<35	<35	<35	<35	<35	<35	<35	<35	<35	<35	<35	<35
248734_A	35 Somerset St_2	4	63	54	40	<35	<35	<35	<35	<35	<35	<35	<35	<35	<35	<35	<35
248735_A	35 Somerset St_1	4	63	54	40	36	36	36	<35	<35	<35	<35	<35	<35	36	36	36
248736_A	35 Somerset St_4	4	63	54	40	35	35	35	<35	<35	<35	<35	<35	<35	35	35	35
248737_A	37 Somerset St	4	63	54	40	<35	<35	<35	<35	<35	<35	<35	<35	<35	<35	<35	<35
248738_A	39 Somerset St	4	63	54	40	<35	<35	<35	<35	<35	<35	<35	<35	<35	<35	<35	<35
248739_A	41 Somerset St	4	64	55	49	<35	<35	<35	<35	<35	<35	<35	<35	<35	<35	<35	<35
248740_A	43 Somerset St	4	64	55	49	<35	<35	<35	<35	<35	<35	<35	<35	<35	<35	<35	<35
248742_A	49 Somerset St	4	58	53	46	36	36	36	<35	<35	<35	<35	<35	<35	36	36	36
248743_A	51 Somerset St	4	58	53	46	36	36	36	<35	<35	<35	<35	<35	<35	36	36	36
248744_A	53 Somerset St	4	58	53	46	36	36	36	<35	<35	<35	35	35	35	36	36	36
248745_A	55 Somerset St	4	63	54	40	37	37	37	<35	<35	<35	36	36	36	37	37	37
248746_A	57 Somerset St	4	58	53	46	37	37	37	35	35	35	36	36	36	37	37	37
248747_A	53 Somerset St	4	63	54	40	38	38	38	36	36	36	37	37	37	38	38	38
248748_A	55 Jamison Rd	4	63	54	40	38	38	38	36	36	36	37	37	37	38	38	38
248749_A	57 Jamison Rd_1	4	63	54	40	37	37	37	<35	<35	<35	36	36	36	37	37	37
248750_A	57 Jamison Rd_2	4	63	54	40	37	37	37	35	35	35	36	36	36	37	37	37



ID	Address	Catchment	NML			Spread and Compact, dBA, LAeq(15min)			Stabilisation, dBA, LAeq(15min)			Subsoil, dBA, LAeq(15min)			Retaining/Noise Walls, dBA, LAeq(15min)		
			Day	Evening	Night	Day	Evening	Night	Day	Evening	Night	Day	Evening	Night	Day	Evening	Night
248751_A	57 Jamison Rd_3	4	70	-	-	38	38	38	36	36	36	37	37	37	38	38	38
248752_A	57 Jamison Rd_4	4	58	54	49	38	38	38	36	36	36	37	37	37	38	38	38
248753_A	59 Jamison Rd	4	58	54	49	38	38	38	36	36	36	37	37	37	38	38	38
248754_A	61 Jamison Rd	4	63	54	40	39	39	39	37	37	37	38	38	38	39	39	39
248755_A	63 Jamison Rd_1	4	63	54	40	37	37	37	35	35	35	36	36	36	37	37	37
248756_A	63 Jamison Rd_2	4	63	54	40	38	38	38	36	36	36	37	37	37	38	38	38
248757_A	63 Jamison Rd_3	4	63	54	40	39	39	39	37	37	37	38	38	38	39	39	39
248758_A	65 Jamison Rd_1	4	64	55	49	39	39	39	37	37	37	38	38	38	39	39	39
3360_A	30 South Rd	4	63	54	40	45	45	45	43	43	43	44	44	44	45	45	45
3361_A	39 Garswood Rd	9	63	54	40	38	38	38	36	36	36	37	37	37	38	38	38
3362_A	43 Garswood Rd	9	63	54	40	38	38	38	36	36	36	37	37	37	38	38	38
3363_A	49 Garswood Rd	9	63	54	40	35	35	35	<35	<35	<35	<35	<35	<35	35	35	35
3364_A	51 Garswood Rd	9	63	54	40	36	36	36	<35	<35	<35	<35	<35	<35	36	36	36
3365_A	57 Garswood Rd	9	63	54	40	<35	<35	<35	<35	<35	<35	<35	<35	<35	<35	<35	<35
3366_A	37 Tent St	9	58	54	49	51	51	51	49	49	49	50	50	50	51	51	51
3367_A	39 Tent St	4	58	54	49	47	47	47	45	45	45	46	46	46	47	47	47
3368_A	41 Tent St	4	58	53	46	45	45	45	43	43	43	44	44	44	45	45	45
3369_A	43 Tent St	4	58	53	46	56	56	56	54	54	54	55	55	55	56	56	56
3370_A	54 Jamison Rd	4	58	53	46	39	39	39	37	37	37	38	38	38	39	39	39
3371_A	124 Jamison Rd	4	58	53	46	48	48	48	46	46	46	47	47	47	48	48	48
3372_A	126 Jamison Rd	1	58	53	46	47	47	47	45	45	45	46	46	46	47	47	47
3373_A	52 South St	1	58	54	49	36	36	36	<35	<35	<35	<35	<35	<35	36	36	36
3374_A	54 South St	9	58	54	49	37	37	37	<35	<35	<35	36	36	36	37	37	37
3375_A	50 South St	9	58	53	46	38	38	38	36	36	36	37	37	37	38	38	38
3376_A	45 Tent St	9	58	53	46	61	61	61	59	59	59	60	60	60	61	61	61
3377_A	47 Tent St	4	64	55	49	65	65	65	63	63	63	64	64	64	65	65	65
3378_A	1 Stapley St	4	63	54	40	65	65	65	63	63	63	64	64	64	65	65	65
3379_A	47 Smith St	4	58	53	46	62	62	62	60	60	60	61	61	61	62	62	62
3380_A	49 Smith St	4	64	55	49	59	59	59	57	57	57	58	58	58	59	59	59
3381_A	2 Fragar Rd	4	58	53	46	58	58	58	56	56	56	57	57	57	58	58	58
3382_A	Kingswood Sth Primary School- Bldg 11	2	-	-	-	53	53	53	51	51	51	52	52	52	53	53	53
3383_A	Kingswood Sth Primary School- Bldg 12	4	64	55	49	53	53	53	51	51	51	52	52	52	53	53	53
3384_A	1 Piper Cl	4	64	55	49	48	48	48	46	46	46	47	47	47	48	48	48
3385_A	230 Castle Rd	4	64	55	49	49	49	49	47	47	47	48	48	48	49	49	49
3386_A	63 Frogmore Road_6	8	64	55	49	42	42	42	40	40	40	41	41	41	42	42	42
3387_A	63 Frogmore Road_5	8	63	54	40	41	41	41	39	39	39	40	40	40	41	41	41
3388_A	63 Frogmore Road_3	8	58	53	46	42	42	42	40	40	40	41	41	41	42	42	42
3389_A	63 Frogmore Road_4	8	63	54	40	42	42	42	40	40	40	41	41	41	42	42	42
3390_A	63 Frogmore Road_2	8	63	54	40	42	42	42	40	40	40	41	41	41	42	42	42

ID	Address	Catchment	NML			Spread and Compact, dBA, LAeq(15min)			Stabilisation, dBA, LAeq(15min)			Subsoil, dBA, LAeq(15min)			Retaining/Noise Walls, dBA, LAeq(15min)		
			Day	Evening	Night	Day	Evening	Night	Day	Evening	Night	Day	Evening	Night	Day	Evening	Night
3391_A	Penrith Christian School- Bldg 11	8	63	54	40	44	44	44	42	42	42	43	43	43	44	44	44
3392_A	Penrith Christian School- Bldg 10	11	64	55	49	50	50	50	48	48	48	49	49	49	50	50	50
3393_A	Penrith Christian School- Bldg 9	11	58	54	49	50	50	50	48	48	48	49	49	49	50	50	50
3394_A	Penrith Christian School- Bldg 5	11	58	54	49	47	47	47	45	45	45	46	46	46	47	47	47
3395_A	Penrith Christian School- Bldg 2	11	58	53	46	49	49	49	47	47	47	48	48	48	49	49	49
3396_A	Penrith Christian School- Bldg 4	11	63	54	40	48	48	48	46	46	46	47	47	47	48	48	48
3397_A	Penrith Christian School- Bldg 8	11	58	54	49	44	44	44	42	42	42	43	43	43	44	44	44
3398_A	Penrith Christian School- Bldg 7	11	63	54	40	45	45	45	43	43	43	44	44	44	45	45	45
3401_A	2063 The Northern Road	11	63	54	40	37	37	37	35	35	35	36	36	36	37	37	37
3403_A	2051 The Northern Road	14	58	54	49	39	39	39	37	37	37	38	38	38	39	39	39
3404_A	2035 The Northern Road	14	58	54	49	44	44	44	42	42	42	43	43	43	44	44	44
3405_A	2029 The Northern Road	14	63	54	40	47	47	47	45	45	45	46	46	46	47	47	47
3419_A	87 Jamison Rd_3	14	58	53	46	59	59	59	57	57	57	58	58	58	59	59	59
3420_A	83 Jamison Rd_2	3	58	53	46	65	65	65	63	63	63	64	64	64	65	65	65
3428_A	83 Jamison Rd_1	3	58	53	46	51	51	51	49	49	49	50	50	50	51	51	51
3429_A	83 Jamison Rd	3	58	53	46	63	63	63	61	61	61	62	62	62	63	63	63
3430_A	81 Jamison Rd	4	64	55	49	61	61	61	59	59	59	60	60	60	61	61	61
3432_A	81 Jamison Rd_4	4	63	54	40	47	47	47	45	45	45	46	46	46	47	47	47
3435_A	83 Jamison Rd	4	58	53	46	64	64	64	62	62	62	63	63	63	64	64	64
3436_A	86 Jamison Rd	4	64	55	49	59	59	59	57	57	57	58	58	58	59	59	59
3437_A	84 Jamison Rd	3	63	54	40	63	63	63	61	61	61	62	62	62	63	63	63
3438_A	82 Jamison Rd	3	70	-	-	66	66	66	64	64	64	65	65	65	66	66	66
3439_A	80 Jamison Rd	3	63	54	40	66	66	66	64	64	64	65	65	65	66	66	66
3440_A	78 Jamison Rd	4	64	55	49	64	64	64	62	62	62	63	63	63	64	64	64
3441_A	76 Jamison Rd	4	64	55	49	60	60	60	58	58	58	59	59	59	60	60	60
3442_A	1 Jean St	4	64	55	49	49	49	49	47	47	47	48	48	48	49	49	49
3443_A	3 Jean St	3	64	55	49	53	53	53	51	51	51	52	52	52	53	53	53
3444_A	5 Jean St	3	63	54	40	48	48	48	46	46	46	47	47	47	48	48	48
3445_A	7 Jean St	3	63	54	40	46	46	46	44	44	44	45	45	45	46	46	46
3446_A	9 Jean St	3	63	54	40	52	52	52	50	50	50	51	51	51	52	52	52
3447_A	11 Jean St	3	64	55	49	49	49	49	47	47	47	48	48	48	49	49	49
3448_A	13 Jean St	3	64	55	49	47	47	47	45	45	45	46	46	46	47	47	47
3449_A	15 Jean St	3	64	55	49	45	45	45	43	43	43	44	44	44	45	45	45
3450_A	17 Jean St	3	58	53	46	45	45	45	43	43	43	44	44	44	45	45	45
3451_A	19 Jean St	3	58	54	49	44	44	44	42	42	42	43	43	43	44	44	44
3452_A	21 Jean St	3	58	53	46	44	44	44	42	42	42	43	43	43	44	44	44
3453_A	23 Jean St	3	64	55	49	44	44	44	42	42	42	43	43	43	44	44	44
3454_A	25 Jean St	3	64	55	49	49	49	49	47	47	47	48	48	48	49	49	49
3455_A	27 Jean St	3	58	53	46	56	56	56	54	54	54	55	55	55	56	56	56

ID	Address	Catchment	NML			Spread and Compact, dBA, LAeq(15min)			Stabilisation, dBA, LAeq(15min)			Subsoil, dBA, LAeq(15min)			Retaining/Noise Walls, dBA, LAeq(15min)		
			Day	Evening	Night	Day	Evening	Night	Day	Evening	Night	Day	Evening	Night	Day	Evening	Night
3456_A	29 Jean St	3	64	55	49	45	45	45	43	43	43	44	44	44	45	45	45
3457_A	172 Parker St	3	64	55	49	63	63	63	61	61	61	62	62	62	63	63	63
3458_A	174 Parker St	3	64	55	49	60	60	60	58	58	58	59	59	59	60	60	60
3459_A	31 Jean St	3	-	-	-	44	44	44	42	42	42	43	43	43	44	44	44
3460_A	176 Parker St	3	64	55	49	59	59	59	57	57	57	58	58	58	59	59	59
3461_A	33 Jean St	3	63	54	40	45	45	45	43	43	43	44	44	44	45	45	45
3462_A	178 Parker St	3	58	54	49	59	59	59	57	57	57	58	58	58	59	59	59
3463_A	142 Parker St	3	64	55	49	55	55	55	53	53	53	54	54	54	55	55	55
3464_A	144 Parker St	3	64	55	49	60	60	60	58	58	58	59	59	59	60	60	60
3465_A	146 Parker St	3	63	54	40	60	60	60	58	58	58	59	59	59	60	60	60
3466_A	148 Parker St	3	55	45	39	60	60	60	58	58	58	59	59	59	60	60	60
3467_A	150 Parker St	3	58	53	46	61	61	61	59	59	59	60	60	60	61	61	61
3468_A	152 Parker St	3	64	55	49	61	61	61	59	59	59	60	60	60	61	61	61
3469_A	154 Parker St	3	64	55	49	62	62	62	60	60	60	61	61	61	62	62	62
3470_A	156 Parker St	3	64	55	49	62	62	62	60	60	60	61	61	61	62	62	62
3471_A	158 Parker St	3	64	55	49	58	58	58	56	56	56	57	57	57	58	58	58
3472_A	160 Parker St	3	64	55	49	59	59	59	57	57	57	58	58	58	59	59	59
3473_A	162 Parker St	3	58	53	46	58	58	58	56	56	56	57	57	57	58	58	58
3474_A	164 Parker St	3	63	54	40	57	57	57	55	55	55	56	56	56	57	57	57
3475_A	166 Parker St	3	58	54	49	58	58	58	56	56	56	57	57	57	58	58	58
3476_A	168 Parker St	3	58	54	49	60	60	60	58	58	58	59	59	59	60	60	60
3477_A	170 Parker St	3	58	54	49	62	62	62	60	60	60	61	61	61	62	62	62
3478_A	180 Parker St	3	58	54	49	59	59	59	57	57	57	58	58	58	59	59	59
3479_A	73 Smith St	3	64	55	49	58	58	58	56	56	56	57	57	57	58	58	58
3480_A	71 Smith St	3	63	54	40	62	62	62	60	60	60	61	61	61	62	62	62
3481_A	69 Smith St	3	63	54	40	64	64	64	62	62	62	63	63	63	64	64	64
3482_A	67 Smith St	4	63	54	40	65	65	65	63	63	63	64	64	64	65	65	65
3483_A	35 Jean St	4	58	54	49	48	48	48	46	46	46	47	47	47	48	48	48
3484_A	37 Jean St	3	58	54	49	44	44	44	42	42	42	43	43	43	44	44	44
3485_A	24 Lucy St	3	58	54	49	45	45	45	43	43	43	44	44	44	45	45	45
3486_A	22 Lucy St	4	58	54	49	44	44	44	42	42	42	43	43	43	44	44	44
3487_A	20 Lucy St	4	58	53	46	50	50	50	48	48	48	49	49	49	50	50	50
3488_A	18 Lucy St	4	58	53	46	43	43	43	41	41	41	42	42	42	43	43	43
3489_A	16 Lucy St	4	58	53	46	46	46	46	44	44	44	45	45	45	46	46	46
3490_A	65 Smith St	4	58	53	46	65	65	65	63	63	63	64	64	64	65	65	65
3491_A	63 Smith St	4	58	54	49	61	61	61	59	59	59	60	60	60	61	61	61
3492_A	61 Smith St	4	58	54	49	61	61	61	59	59	59	60	60	60	61	61	61
3493_A	59 Smith St	4	58	53	46	59	59	59	57	57	57	58	58	58	59	59	59
3494_A	57 Smith St	4	64	55	49	54	54	54	52	52	52	53	53	53	54	54	54

ID	Address	Catchment	NML			Spread and Compact, dBA, LAeq(15min)			Stabilisation, dBA, LAeq(15min)			Subsoil, dBA, LAeq(15min)			Retaining/Noise Walls, dBA, LAeq(15min)		
			Day	Evening	Night	Day	Evening	Night	Day	Evening	Night	Day	Evening	Night	Day	Evening	Night
3495_A	55 Smith St	4	58	54	49	55	55	55	53	53	53	54	54	54	55	55	55
3496_A	Kingswood Sth Primary School- Bldg 1	4	58	54	49	60	60	60	58	58	58	59	59	59	60	60	60
3497_A	192 Parker St	3	58	53	46	60	60	60	58	58	58	59	59	59	60	60	60
3498_A	194 Parker St	3	58	53	46	63	63	63	61	61	61	62	62	62	63	63	63
3499_A	196 Parker St	3	63	54	40	63	63	63	61	61	61	62	62	62	63	63	63
3500_A	198 Parker St	3	58	54	49	62	62	62	60	60	60	61	61	61	62	62	62
3501_A	200 Parker St	3	58	53	46	61	61	61	59	59	59	60	60	60	61	61	61
3502_A	202 Parker St	3	64	55	49	60	60	60	58	58	58	59	59	59	60	60	60
3503_A	204 Parker St	3	63	54	40	62	62	62	60	60	60	61	61	61	62	62	62
3504_A	206 Parker St	3	58	53	46	61	61	61	59	59	59	60	60	60	61	61	61
3505_A	208 Parker St	3	64	55	49	60	60	60	58	58	58	59	59	59	60	60	60
3506_A	210 Parker St	3	58	53	46	62	62	62	60	60	60	61	61	61	62	62	62
3507_A	212 Parker St	3	58	53	46	61	61	61	59	59	59	60	60	60	61	61	61
3508_A	214 Parker St	3	64	55	49	60	60	60	58	58	58	59	59	59	60	60	60
3509_A	216 Parker St	3	63	54	40	59	59	59	57	57	57	58	58	58	59	59	59
3510_A	218 Parker St	3	64	55	49	60	60	60	58	58	58	59	59	59	60	60	60
3511_A	220 Parker St	3	64	55	49	61	61	61	59	59	59	60	60	60	61	61	61
3512_A	222 Parker St	3	58	53	46	61	61	61	59	59	59	60	60	60	61	61	61
3513_A	224 Parker St	3	63	54	40	61	61	61	59	59	59	60	60	60	61	61	61
3514_A	226 Parker St	3	58	53	46	61	61	61	59	59	59	60	60	60	61	61	61
3515_A	228 Parker St	3	58	53	46	61	61	61	59	59	59	60	60	60	61	61	61
3516_A	230 Parker St	3	63	54	40	61	61	61	59	59	59	60	60	60	61	61	61
3517_A	232 Parker St	3	63	54	40	62	62	62	60	60	60	61	61	61	62	62	62
3518_A	234 Parker St	3	64	55	49	63	63	63	61	61	61	62	62	62	63	63	63
3519_A	48 Oag Cr	3	64	55	49	52	52	52	50	50	50	51	51	51	52	52	52
3520_A	46 Oag Cr	3	58	54	49	56	56	56	54	54	54	55	55	55	56	56	56
3521_A	50 Oag Cr	3	64	55	49	49	49	49	47	47	47	48	48	48	49	49	49
3522_A	52 Oag Cr	3	64	55	49	46	46	46	44	44	44	45	45	45	46	46	46
3523_A	54 Oag Cr	3	58	53	46	47	47	47	45	45	45	46	46	46	47	47	47
3524_A	23 Tent St	4	63	54	40	49	49	49	47	47	47	48	48	48	49	49	49
3525_A	21 Tent St	4	63	54	40	48	48	48	46	46	46	47	47	47	48	48	48
3526_A	19 Tent St	4	64	55	49	45	45	45	43	43	43	44	44	44	45	45	45
3527_A	17 Tent St	4	64	55	49	45	45	45	43	43	43	44	44	44	45	45	45
3528_A	15 Tent St	4	58	53	46	45	45	45	43	43	43	44	44	44	45	45	45
3529_A	13 Tent St	4	58	53	46	44	44	44	42	42	42	43	43	43	44	44	44
3530_A	11 Tent St	4	58	54	49	44	44	44	42	42	42	43	43	43	44	44	44
3531_A	9 Tent St	4	58	54	49	43	43	43	41	41	41	42	42	42	43	43	43
3532_A	1 Hogan Pl	4	63	54	40	44	44	44	42	42	42	43	43	43	44	44	44
3533_A	2 Hogan Pl	4	64	55	49	43	43	43	41	41	41	42	42	42	43	43	43

ID	Address	Catchment	NML			Spread and Compact, dBA, LAeq(15min)			Stabilisation, dBA, LAeq(15min)			Subsoil, dBA, LAeq(15min)			Retaining/Noise Walls, dBA, LAeq(15min)		
			Day	Evening	Night	Day	Evening	Night	Day	Evening	Night	Day	Evening	Night	Day	Evening	Night
3534_A	44 Oag Cr	4	58	53	46	46	46	46	44	44	44	45	45	45	46	46	46
3535_A	42 Oag Cr	3	58	54	49	46	46	46	44	44	44	45	45	45	46	46	46
3536_A	40 Oag Cr	3	58	54	49	46	46	46	44	44	44	45	45	45	46	46	46
3537_A	38 Oag Cr	3	63	54	40	57	57	57	55	55	55	56	56	56	57	57	57
3538_A	36 Oag Cr	3	64	55	49	50	50	50	48	48	48	49	49	49	50	50	50
3539_A	34 Oag Cr	3	58	53	46	52	52	52	50	50	50	51	51	51	52	52	52
3540_A	39 Oag Cr	3	63	54	40	49	49	49	47	47	47	48	48	48	49	49	49
3541_A	32 Tent St	3	58	54	49	49	49	49	47	47	47	48	48	48	49	49	49
3542_A	37 Oag Cr	4	58	54	49	50	50	50	48	48	48	49	49	49	50	50	50
3543_A	30 Tent St	3	58	54	49	48	48	48	46	46	46	47	47	47	48	48	48
3544_A	28 Tent St	4	58	53	46	46	46	46	44	44	44	45	45	45	46	46	46
3545_A	26 Tent St	4	63	54	40	47	47	47	45	45	45	46	46	46	47	47	47
3546_A	24 Tent St	4	58	54	49	45	45	45	43	43	43	44	44	44	45	45	45
3547_A	22 Tent St	4	58	54	49	44	44	44	42	42	42	43	43	43	44	44	44
3548_A	20 Tent St	4	58	53	46	44	44	44	42	42	42	43	43	43	44	44	44
3549_A	18 Tent St	4	64	55	49	45	45	45	43	43	43	44	44	44	45	45	45
3550_A	16 Tent St	4	64	55	49	46	46	46	44	44	44	45	45	45	46	46	46
3551_A	14 Tent St	4	58	53	46	44	44	44	42	42	42	43	43	43	44	44	44
3552_A	12 Tent St	4	64	55	49	47	47	47	45	45	45	46	46	46	47	47	47
3553_A	10 Tent St	4	58	53	46	49	49	49	47	47	47	48	48	48	49	49	49
3554_A	8 Tent St	4	58	54	49	46	46	46	44	44	44	45	45	45	46	46	46
3555_A	6 Tent St	4	58	54	49	46	46	46	44	44	44	45	45	45	46	46	46
3556_A	4 Tent St	4	58	53	46	50	50	50	48	48	48	49	49	49	50	50	50
3557_A	2 Tent St	4	58	53	46	46	46	46	44	44	44	45	45	45	46	46	46
3558_A	35 Oag Cr	4	58	53	46	49	49	49	47	47	47	48	48	48	49	49	49
3559_A	33 Oag Cr	3	58	54	49	51	51	51	49	49	49	50	50	50	51	51	51
3560_A	31 Oag Cr	3	58	54	49	51	51	51	49	49	49	50	50	50	51	51	51
3561_A	29 Oag Cr	3	64	55	49	46	46	46	44	44	44	45	45	45	46	46	46
3562_A	27 Oag Cr	3	58	53	46	48	48	48	46	46	46	47	47	47	48	48	48
3563_A	25 Oag Cr	3	64	55	49	51	51	51	49	49	49	50	50	50	51	51	51
3564_A	23 Oag Cr	3	64	55	49	51	51	51	49	49	49	50	50	50	51	51	51
3565_A	21 Oag Cr	3	58	54	49	49	49	49	47	47	47	48	48	48	49	49	49
3566_A	19 Oag Cr	3	64	55	49	47	47	47	45	45	45	46	46	46	47	47	47
3567_A	17 Oag Cr	3	64	55	49	48	48	48	46	46	46	47	47	47	48	48	48
3568_A	15 Oag Cr	3	58	53	46	47	47	47	45	45	45	46	46	46	47	47	47
3569_A	13 Oag Cr	3	58	53	46	50	50	50	48	48	48	49	49	49	50	50	50
3570_A	11 Oag Cr	3	58	54	49	51	51	51	49	49	49	50	50	50	51	51	51
3571_A	9 Oag Cr	3	63	54	40	49	49	49	47	47	47	48	48	48	49	49	49
3572_A	7 Oag Cr	3	58	53	46	46	46	46	44	44	44	45	45	45	46	46	46

ID	Address	Catchment	NML			Spread and Compact, dBA, LAeq(15min)			Stabilisation, dBA, LAeq(15min)			Subsoil, dBA, LAeq(15min)			Retaining/Noise Walls, dBA, LAeq(15min)		
			Day	Evening	Night	Day	Evening	Night	Day	Evening	Night	Day	Evening	Night	Day	Evening	Night
3573_A	5 Oag Cr	3	63	54	40	50	50	50	48	48	48	49	49	49	50	50	50
3574_A	32 Oag Cr	3	58	53	46	51	51	51	49	49	49	50	50	50	51	51	51
3575_A	30 Oag Cr	3	58	53	46	43	43	43	41	41	41	42	42	42	43	43	43
3576_A	28 Oag Cr	3	63	54	40	57	57	57	55	55	55	56	56	56	57	57	57
3577_A	26 Oag Cr	3	58	53	46	58	58	58	56	56	56	57	57	57	58	58	58
3578_A	24 Oag Cr	3	58	53	46	54	54	54	52	52	52	53	53	53	54	54	54
3579_A	22 Oag Cr	3	58	53	46	50	50	50	48	48	48	49	49	49	50	50	50
3580_A	20 Oag Cr	3	58	53	46	53	53	53	51	51	51	52	52	52	53	53	53
3581_A	18 Oag Cr	3	58	53	46	45	45	45	43	43	43	44	44	44	45	45	45
3582_A	16 Oag Cr	3	64	55	49	44	44	44	42	42	42	43	43	43	44	44	44
3583_A	14 Oag Cr	3	58	53	46	44	44	44	42	42	42	43	43	43	44	44	44
3584_A	12 Oag Cr	3	63	54	40	49	49	49	47	47	47	48	48	48	49	49	49
3585_A	10 Oag Cr	3	64	55	49	45	45	45	43	43	43	44	44	44	45	45	45
3586_A	8 Oag Cr	3	58	53	46	48	48	48	46	46	46	47	47	47	48	48	48
3587_A	6 Oag Cr	3	64	55	49	48	48	48	46	46	46	47	47	47	48	48	48
3588_A	4 Oag Cr	3	64	55	49	51	51	51	49	49	49	50	50	50	51	51	51
3589_A	171 Bringelly Rd	3	58	53	46	47	47	47	45	45	45	46	46	46	47	47	47
3590_A	173 Bringelly Rd	3	58	53	46	46	46	46	44	44	44	45	45	45	46	46	46
3591_A	3 Piper Cl	3	63	54	40	45	45	45	43	43	43	44	44	44	45	45	45
3592_A	2 Piper Cl	4	64	55	49	44	44	44	42	42	42	43	43	43	44	44	44
3593_A	25 Piper Cl	4	64	55	49	45	45	45	43	43	43	44	44	44	45	45	45
3594_A	24 Piper Cl	4	64	55	49	45	45	45	43	43	43	44	44	44	45	45	45
3595_A	23 Piper Cl	4	64	55	49	45	45	45	43	43	43	44	44	44	45	45	45
3596_A	169 Bringelly Rd	4	58	54	49	42	42	42	40	40	40	41	41	41	42	42	42
3597_A	1 Tent St	4	64	55	49	45	45	45	43	43	43	44	44	44	45	45	45
3598_A	3 Tent St	4	64	55	49	47	47	47	45	45	45	46	46	46	47	47	47
3599_A	6 Hogan Pl	4	64	55	49	46	46	46	44	44	44	45	45	45	46	46	46
3600_A	156 Bringelly Rd	4	63	54	40	54	54	54	52	52	52	53	53	53	54	54	54
3601_A	156 Bringelly Rd	7	64	55	49	52	52	52	50	50	50	51	51	51	52	52	52
3602_A	160 Bringelly Rd	7	63	54	40	53	53	53	51	51	51	52	52	52	53	53	53
3603_A	8 Nardi Tce	7	64	55	49	54	54	54	52	52	52	53	53	53	54	54	54
3604_A	7 Nardi Tce	7	64	55	49	54	54	54	52	52	52	53	53	53	54	54	54
3605_A	6 Nardi Tce	7	63	54	40	53	53	53	51	51	51	52	52	52	53	53	53
3606_A	255 Castle Rd	7	58	53	46	61	61	61	59	59	59	60	60	60	61	61	61
3607_A	249 Castle Rd	7	58	53	46	49	49	49	47	47	47	48	48	48	49	49	49
3608_A	10 Nardi Tce	8	58	54	49	41	41	41	39	39	39	40	40	40	41	41	41
3609_A	20 Jean St	8	58	53	46	44	44	44	42	42	42	43	43	43	44	44	44
3610_A	22 Jean St	3	58	54	49	42	42	42	40	40	40	41	41	41	42	42	42
3611_A	24 Jean St	3	64	55	49	42	42	42	40	40	40	41	41	41	42	42	42

ID	Address	Catchment	NML			Spread and Compact, dBA, LAeq(15min)			Stabilisation, dBA, LAeq(15min)			Subsoil, dBA, LAeq(15min)			Retaining/Noise Walls, dBA, LAeq(15min)		
			Day	Evening	Night	Day	Evening	Night	Day	Evening	Night	Day	Evening	Night	Day	Evening	Night
3612_A	26 Jean St	3	58	53	46	43	43	43	41	41	41	42	42	42	43	43	43
3613_A	28 Jean St	3	63	54	40	47	47	47	45	45	45	46	46	46	47	47	47
3614_A	30 Jean St	3	64	55	49	44	44	44	42	42	42	43	43	43	44	44	44
3615_A	1816 The Northern Road	3	58	53	46	58	58	58	56	56	56	57	57	57	58	58	58
3616_A	1814 The Northern Road	7	64	55	49	59	59	59	57	57	57	58	58	58	59	59	59
3617_A	1820 The Northern Road	7	64	55	49	56	56	56	54	54	54	55	55	55	56	56	56
3618_A	1822 The Northern Road	7	64	55	49	51	51	51	49	49	49	50	50	50	51	51	51
3619_A	Kingswood Sth Primary School- Bldg 2	7	63	54	40	59	59	59	57	57	57	58	58	58	59	59	59
3620_A	Kingswood Sth Primary School- Bldg 3	3	58	54	49	60	60	60	58	58	58	59	59	59	60	60	60
3621_A	Kingswood Sth Primary School- Bldg 4	3	63	54	40	59	59	59	57	57	57	58	58	58	59	59	59
3622_A	Kingswood Sth Primary School- Bldg 6	4	58	54	49	57	57	57	55	55	55	56	56	56	57	57	57
3623_A	Kingswood Sth Primary School- Bldg 7	4	58	54	49	54	54	54	52	52	52	53	53	53	54	54	54
3624_A	Kingswood Sth Primary School- Bldg 8	3	58	54	49	54	54	54	52	52	52	53	53	53	54	54	54
3625_A	Kingswood Sth Primary School- Bldg 5	4	64	55	49	55	55	55	53	53	53	54	54	54	55	55	55
3626_A	Kingswood Sth Primary School- Bldg 9	4	64	55	49	53	53	53	51	51	51	52	52	52	53	53	53
3627_A	Kingswood Sth Primary School- Bldg 10	3	64	55	49	55	55	55	53	53	53	54	54	54	55	55	55
3628_A	241 Castle Rd	3	64	55	49	52	52	52	50	50	50	51	51	51	52	52	52
3629_A	233 Castle Rd	8	-	-	-	51	51	51	49	49	49	50	50	50	51	51	51
3630_A	6 Wakefield Pl	8	58	53	46	44	44	44	42	42	42	43	43	43	44	44	44
3631_A	9 Wakefield Pl	8	58	53	46	40	40	40	38	38	38	39	39	39	40	40	40
3632_A	11 Wakefield Pl	8	58	53	46	40	40	40	38	38	38	39	39	39	40	40	40
3633_A	16 Wakefield Pl	8	64	55	49	44	44	44	42	42	42	43	43	43	44	44	44
3634_A	13 Wakefield Pl	8	58	53	46	37	37	37	<35	<35	<35	36	36	36	37	37	37
3635_A	19 Wakefield Pl	8	58	53	46	60	60	60	58	58	58	59	59	59	60	60	60
3636_A	3 Blueridge Pl	8	58	53	46	49	49	49	47	47	47	48	48	48	49	49	49
3637_A	4 Blueridge Pl	8	58	54	49	37	37	37	<35	<35	<35	36	36	36	37	37	37
3638_A	8 Blueridge Pl	8	58	54	49	37	37	37	<35	<35	<35	36	36	36	37	37	37
3639_A	238 Castle Rd	8	58	54	49	48	48	48	46	46	46	47	47	47	48	48	48
3640_A	222 Castle Rd	8	58	54	49	48	48	48	46	46	46	47	47	47	48	48	48
3641_A	22 Castle Rd_2	8	58	54	49	44	44	44	42	42	42	43	43	43	44	44	44
3642_A	220 Castle Rd	8	58	53	46	36	36	36	<35	<35	<35	<35	<35	<35	36	36	36
3643_A	206 Castle Rd	8	58	53	46	<35	<35	<35	<35	<35	<35	<35	<35	<35	<35	<35	<35
3644_A	22 Blueridge Pl	8	58	54	49	38	38	38	36	36	36	37	37	37	38	38	38
3645_A	19 Blueridge Pl	8	58	53	46	37	37	37	<35	<35	<35	36	36	36	37	37	37
3646_A	15 Blueridge Pl	8	58	54	49	<35	<35	<35	<35	<35	<35	<35	<35	<35	<35	<35	<35
3647_A	9 Blueridge Pl	8	58	54	49	38	38	38	36	36	36	37	37	37	38	38	38
3648_A	39 Frogmore Rd	8	64	55	49	<35	<35	<35	<35	<35	<35	<35	<35	<35	<35	<35	<35
3649_A	47 Frogmore Rd	8	58	53	46	35	35	35	<35	<35	<35	<35	<35	<35	35	35	35
3650_A	55 Frogmore Rd	8	58	53	46	42	42	42	40	40	40	41	41	41	42	42	42

ID	Address	Catchment	NML			Spread and Compact, dBA, LAeq(15min)			Stabilisation, dBA, LAeq(15min)			Subsoil, dBA, LAeq(15min)			Retaining/Noise Walls, dBA, LAeq(15min)		
			Day	Evening	Night	Day	Evening	Night	Day	Evening	Night	Day	Evening	Night	Day	Evening	Night
3651_A	63 Frogmore Rd	8	63	54	40	48	48	48	46	46	46	47	47	47	48	48	48
3652_A	1832 The Northern Road	8	58	54	49	48	48	48	46	46	46	47	47	47	48	48	48
3653_A	1840 The Northern Road_1	8	63	54	40	58	58	58	56	56	56	57	57	57	58	58	58
3654_A	95 Frogmore Rd	7	58	53	46	55	55	55	53	53	53	54	54	54	55	55	55
3655_A	89 Frogmore Rd	7	58	53	46	47	47	47	45	45	45	46	46	46	47	47	47
3656_A	87 Frogmore Rd	8	63	54	40	44	44	44	42	42	42	43	43	43	44	44	44
3657_A	88 Frogmore Rd	8	63	54	40	49	49	49	47	47	47	48	48	48	49	49	49
3658_A	80 Frogmore Rd	8	64	55	49	45	45	45	43	43	43	44	44	44	45	45	45
3659_A	Penrith Christian School- Bldg 6	8	58	53	46	52	52	52	50	50	50	51	51	51	52	52	52
3660_A	Penrith Christian School- Bldg 3	11	58	53	46	48	48	48	46	46	46	47	47	47	48	48	48
3661_A	Penrith Christian School- Bldg 1	11	64	55	49	45	45	45	43	43	43	44	44	44	45	45	45
3662_A	Penrith Christian School- Groundskeeping	11	64	55	49	49	49	49	47	47	47	48	48	48	49	49	49
3663_A	20 Simeon Rd	11	58	53	46	43	43	43	41	41	41	42	42	42	43	43	43
3664_A	60 Frogmore Rd	12	63	54	40	53	53	53	51	51	51	52	52	52	53	53	53
3665_A	50 Frogmore Rd	8	64	55	49	50	50	50	48	48	48	49	49	49	50	50	50
3666_A	307 Homestead Rd	8	58	53	46	46	46	46	44	44	44	45	45	45	46	46	46
3667_A	305 Homestead Rd	11	58	53	46	46	46	46	44	44	44	45	45	45	46	46	46
3668_A	295 Homestead Rd	11	64	55	49	45	45	45	43	43	43	44	44	44	45	45	45
3669_A	275 Homestead Rd	11	63	54	40	46	46	46	44	44	44	45	45	45	46	46	46
3670_A	261 Homestead Rd	11	63	54	40	45	45	45	43	43	43	44	44	44	45	45	45
3671_A	280 Homestead Rd	12	64	55	49	37	37	37	35	35	35	36	36	36	37	37	37
3672_A	298 Homestead Rd	16	58	54	49	40	40	40	38	38	38	39	39	39	40	40	40
3673_A	300 Homestead Rd	15	64	55	49	42	42	42	40	40	40	41	41	41	42	42	42
3674_A	310 Homestead Rd	15	64	55	49	44	44	44	42	42	42	43	43	43	44	44	44
3675_A	326 Homestead Rd	15	64	55	49	47	47	47	45	45	45	46	46	46	47	47	47
3676_A	Jehovah's Witnesses	15	63	54	40	53	53	53	51	51	51	52	52	52	53	53	53
3677_A	1962 The Northern Road	15	64	55	49	51	51	51	49	49	49	50	50	50	51	51	51
3678_A	1964 The Northern Road	15	63	54	40	48	48	48	46	46	46	47	47	47	48	48	48
3679_A	1978_2 The Northern Road	15	64	55	49	44	44	44	42	42	42	43	43	43	44	44	44
3680_A	1988 The Northern Road	15	58	53	46	50	50	50	48	48	48	49	49	49	50	50	50
3681_A	387 Wentworth Rd_1	15	58	53	46	48	48	48	46	46	46	47	47	47	48	48	48
3682_A	387 Wentworth Rd_2	15	55	45	39	41	41	41	39	39	39	40	40	40	41	41	41
3683_A	377 Wentworth Rd	15	58	53	46	<35	<35	<35	<35	<35	<35	<35	<35	<35	<35	<35	<35
3684_A	363 Wentworth Rd	15	58	53	46	37	37	37	<35	<35	<35	36	36	36	37	37	37
3685_A	43 Cross Rd	15	63	54	40	37	37	37	<35	<35	<35	36	36	36	37	37	37
3686_A	1980 The Northern Road	15	-	-	-	40	40	40	38	38	38	39	39	39	40	40	40
3687_A	19 Cross Rd	15	58	54	49	41	41	41	39	39	39	40	40	40	41	41	41
3688_A	Penrith Golf Club Clubhouse	15	58	54	49	53	53	53	51	51	51	52	52	52	53	53	53
3689_A	7 Garswood Rd	14	64	55	49	59	59	59	57	57	57	58	58	58	59	59	59



ID	Address	Catchment	NML			Spread and Compact, dBA, LAeq(15min)			Stabilisation, dBA, LAeq(15min)			Subsoil, dBA, LAeq(15min)			Retaining/Noise Walls, dBA, LAeq(15min)		
			Day	Evening	Night	Day	Evening	Night	Day	Evening	Night	Day	Evening	Night	Day	Evening	Night
3690_A	9 Garswood Rd	10	58	53	46	47	47	47	45	45	45	46	46	46	47	47	47
3691_A	27 Garswood Rd	10	64	55	49	43	43	43	41	41	41	42	42	42	43	43	43
3692_A	1921 The Northern Road	9	63	54	40	46	46	46	44	44	44	45	45	45	46	46	46
3693_A	4 South St	10	63	54	40	50	50	50	48	48	48	49	49	49	50	50	50
3694_A	8 South St	9	58	54	49	51	51	51	49	49	49	50	50	50	51	51	51
3695_A	12 South St	9	64	55	49	44	44	44	42	42	42	43	43	43	44	44	44
3696_A	14 South St	9	58	53	46	41	41	41	39	39	39	40	40	40	41	41	41
3697_A	18 South St	9	58	53	46	43	43	43	41	41	41	42	42	42	43	43	43
3698_A	28 South St	9	63	54	40	41	41	41	39	39	39	40	40	40	41	41	41
3699_A	10 Pebworth Pl	9	64	55	49	45	45	45	43	43	43	44	44	44	45	45	45
3700_A	9 Pebworth Pl	10	64	55	49	45	45	45	43	43	43	44	44	44	45	45	45
3701_A	8 Pebworth Pl	10	64	55	49	44	44	44	42	42	42	43	43	43	44	44	44
3702_A	7 Pebworth Pl	10	64	55	49	43	43	43	41	41	41	42	42	42	43	43	43
3703_A	36 Bickley Rd	10	64	55	49	47	47	47	45	45	45	46	46	46	47	47	47
3704_A	34 Bickley Rd	6	63	54	40	51	51	51	49	49	49	50	50	50	51	51	51
3705_A	32 Bickley Rd	6	64	55	49	48	48	48	46	46	46	47	47	47	48	48	48
3706_A	30 Bickley Rd	6	58	53	46	53	53	53	51	51	51	52	52	52	53	53	53
3707_A	28 Bickley Rd	6	58	53	46	55	55	55	53	53	53	54	54	54	55	55	55
3708_A	26 Bickley Rd	6	58	54	49	56	56	56	54	54	54	55	55	55	56	56	56
3709_A	24 Bickley Rd	6	58	54	49	57	57	57	55	55	55	56	56	56	57	57	57
3710_A	22 Bickley Rd	6	58	54	49	59	59	59	57	57	57	58	58	58	59	59	59
3711_A	20 Bickley Rd	6	58	54	49	60	60	60	58	58	58	59	59	59	60	60	60
3712_A	18 Bickley Rd	6	58	54	49	60	60	60	58	58	58	59	59	59	60	60	60
3713_A	16 Bickley Rd	6	58	54	49	59	59	59	57	57	57	58	58	58	59	59	59
3714_A	14 Bickley Rd	6	58	54	49	58	58	58	56	56	56	57	57	57	58	58	58
3715_A	12 Bickley Rd	6	58	54	49	60	60	60	58	58	58	59	59	59	60	60	60
3716_A	10 Bickley Rd	6	58	54	49	59	59	59	57	57	57	58	58	58	59	59	59
3717_A	25 Bickley Rd	6	58	54	49	44	44	44	42	42	42	43	43	43	44	44	44
3718_A	23 Bickley Rd	6	58	54	49	44	44	44	42	42	42	43	43	43	44	44	44
3719_A	21 Bickley Rd	6	58	53	46	44	44	44	42	42	42	43	43	43	44	44	44
3720_A	19 Bickley Rd	6	58	53	46	44	44	44	42	42	42	43	43	43	44	44	44
3721_A	12 Knighton Pl	6	58	53	46	47	47	47	45	45	45	46	46	46	47	47	47
3722_A	11 Knighton Pl	5	58	54	49	49	49	49	47	47	47	48	48	48	49	49	49
3723_A	10 Knighton Pl	5	58	54	49	47	47	47	45	45	45	46	46	46	47	47	47
3724_A	17 Bickley Rd	5	58	54	49	47	47	47	45	45	45	46	46	46	47	47	47
3725_A	15 Bickley Rd	6	58	53	46	45	45	45	43	43	43	44	44	44	45	45	45
3726_A	13 Bickley Rd	6	58	53	46	49	49	49	47	47	47	48	48	48	49	49	49
3727_A	2 Bronsgrove Cl	6	58	54	49	46	46	46	44	44	44	45	45	45	46	46	46
3728_A	9 Knighton Pl	5	58	54	49	48	48	48	46	46	46	47	47	47	48	48	48

ID	Address	Catchment	NML			Spread and Compact, dBA, LAeq(15min)			Stabilisation, dBA, LAeq(15min)			Subsoil, dBA, LAeq(15min)			Retaining/Noise Walls, dBA, LAeq(15min)		
			Day	Evening	Night	Day	Evening	Night	Day	Evening	Night	Day	Evening	Night	Day	Evening	Night
3729_A	3 Bronsgrove Cl	5	58	54	49	46	46	46	44	44	44	45	45	45	46	46	46
3730_A	11 Bickley Rd	5	58	54	49	48	48	48	46	46	46	47	47	47	48	48	48
3731_A	9 Bickley Rd	6	58	54	49	50	50	50	48	48	48	49	49	49	50	50	50
3732_A	7 Bronsgrove Cl	6	64	55	49	48	48	48	46	46	46	47	47	47	48	48	48
3733_A	2 Diana Pl	5	64	55	49	49	49	49	47	47	47	48	48	48	49	49	49
3734_A	7 Bickley Rd	5	58	53	46	49	49	49	47	47	47	48	48	48	49	49	49
3735_A	1a Diana Pl	6	58	54	49	46	46	46	44	44	44	45	45	45	46	46	46
3736_A	1 Diana Pl	6	63	54	40	54	54	54	52	52	52	53	53	53	54	54	54
3737_A	2 Powys Cl	6	58	53	46	61	61	61	59	59	59	60	60	60	61	61	61
3738_A	8 Bickley Rd	6	63	54	40	52	52	52	50	50	50	51	51	51	52	52	52
3739_A	6 Bickley Rd	6	58	53	46	50	50	50	48	48	48	49	49	49	50	50	50
3740_A	3 Powys Cl	6	64	55	49	60	60	60	58	58	58	59	59	59	60	60	60
3741_A	4 Powys Cl	6	64	55	49	58	58	58	56	56	56	57	57	57	58	58	58
3742_A	11 Diana Pl	6	63	54	40	51	51	51	49	49	49	50	50	50	51	51	51
3743_A	4 Bickley Rd	5	64	55	49	46	46	46	44	44	44	45	45	45	46	46	46
3744_A	2 Bickley Rd	6	58	53	46	46	46	46	44	44	44	45	45	45	46	46	46
3745_A	10 Tuscany Gr	6	58	54	49	47	47	47	45	45	45	46	46	46	47	47	47
3746_A	8 Tuscany Gr	5	64	55	49	40	40	40	38	38	38	39	39	39	40	40	40
3747_A	6 Tuscany Gr	5	58	53	46	44	44	44	42	42	42	43	43	43	44	44	44
3748_A	4 Tuscany Gr	5	63	54	40	46	46	46	44	44	44	45	45	45	46	46	46
3749_A	5 Powys Cl	6	58	53	46	49	49	49	47	47	47	48	48	48	49	49	49
3750_A	5 Powys Cl_2	6	58	53	46	51	51	51	49	49	49	50	50	50	51	51	51
3751_A	6 Powys Cl	6	64	55	49	64	64	64	62	62	62	63	63	63	64	64	64
3752_A	2 Tukara Gr	6	63	54	40	63	63	63	61	61	61	62	62	62	63	63	63
3753_A	37 Flavel St	6	58	53	46	58	58	58	56	56	56	57	57	57	58	58	58
3754_A	3 Tukara Rd	6	63	54	40	56	56	56	54	54	54	55	55	55	56	56	56
3755_A	5 Tukara Rd	6	64	55	49	54	54	54	52	52	52	53	53	53	54	54	54
3756_A	7 Tukara Rd	6	64	55	49	54	54	54	52	52	52	53	53	53	54	54	54
3757_A	9 Tukara Rd	6	58	54	49	46	46	46	44	44	44	45	45	45	46	46	46
3758_A	11 Tukara Rd	6	58	53	46	41	41	41	39	39	39	40	40	40	41	41	41
3759_A	6 Tamina Pl	5	64	55	49	44	44	44	42	42	42	43	43	43	44	44	44
3760_A	5 Tamina Pl	6	64	55	49	41	41	41	39	39	39	40	40	40	41	41	41
3761_A	7 Tamina Pl	6	58	53	46	43	43	43	41	41	41	42	42	42	43	43	43
3762_A	6a Kinmont Rd	6	64	55	49	46	46	46	44	44	44	45	45	45	46	46	46
3763_A	35 Flavel St	6	62	56	54	61	61	61	59	59	59	60	60	60	61	61	61
3764_A	33 Flavel St	6	-	-	-	60	60	60	58	58	58	59	59	59	60	60	60
3765_A	31 Flavel St	6	64	55	49	61	61	61	59	59	59	60	60	60	61	61	61
3766_A	4 Tamina Pl	6	63	54	40	43	43	43	41	41	41	42	42	42	43	43	43
3767_A	3 Tamina Pl	6	64	55	49	42	42	42	40	40	40	41	41	41	42	42	42

ID	Address	Catchment	NML			Spread and Compact, dBA, LAeq(15min)			Stabilisation, dBA, LAeq(15min)			Subsoil, dBA, LAeq(15min)			Retaining/Noise Walls, dBA, LAeq(15min)		
			Day	Evening	Night	Day	Evening	Night	Day	Evening	Night	Day	Evening	Night	Day	Evening	Night
3768_A	29 Flavel St	6	58	53	46	62	62	62	60	60	60	61	61	61	62	62	62
3769_A	27 Flavel St	6	55	45	39	59	59	59	57	57	57	58	58	58	59	59	59
3770_A	25 Flavel St	6	58	53	46	58	58	58	56	56	56	57	57	57	58	58	58
3771_A	6 Slavin St	6	58	54	49	58	58	58	56	56	56	57	57	57	58	58	58
3772_A	4 Slavin St	6	64	55	49	51	51	51	49	49	49	50	50	50	51	51	51
3773_A	2 Tamina Pl	6	58	53	46	43	43	43	41	41	41	42	42	42	43	43	43
3774_A	62 Wardell Dr	6	63	54	40	44	44	44	42	42	42	43	43	43	44	44	44
3775_A	60 Wardell Dr	6	64	55	49	43	43	43	41	41	41	42	42	42	43	43	43
3776_A	58 Wardell Dr	6	58	53	46	43	43	43	41	41	41	42	42	42	43	43	43
3777_A	21 Flavel St	6	64	55	49	61	61	61	59	59	59	60	60	60	61	61	61
3778_A	19 Flavel St	6	64	55	49	63	63	63	61	61	61	62	62	62	63	63	63
3779_A	17 Flavel St	6	64	55	49	62	62	62	60	60	60	61	61	61	62	62	62
3780_A	56 Wardell Dr	6	63	54	40	46	46	46	44	44	44	45	45	45	46	46	46
3781_A	54 Wardell Dr	6	63	54	40	49	49	49	47	47	47	48	48	48	49	49	49
3782_A	52 Wardell Dr	6	63	54	40	48	48	48	46	46	46	47	47	47	48	48	48
3783_A	50 Wardell Dr	6	58	54	49	46	46	46	44	44	44	45	45	45	46	46	46
3784_A	15 Flavel St	6	58	54	49	61	61	61	59	59	59	60	60	60	61	61	61
3785_A	13 Flavel St	6	64	55	49	62	62	62	60	60	60	61	61	61	62	62	62
3786_A	11 Flavel St	6	64	55	49	62	62	62	60	60	60	61	61	61	62	62	62
3787_A	48 Wardell Dr	6	58	54	49	52	52	52	50	50	50	51	51	51	52	52	52
3788_A	46 Wardell Dr	6	63	54	40	47	47	47	45	45	45	46	46	46	47	47	47
3789_A	1 Flavel St	6	64	55	49	52	52	52	50	50	50	51	51	51	52	52	52
3790_A	3 Flavel St	6	64	55	49	52	52	52	50	50	50	51	51	51	52	52	52
3791_A	9 Flavel St	6	64	55	49	62	62	62	60	60	60	61	61	61	62	62	62
3792_A	7 Flavel St	6	64	55	49	61	61	61	59	59	59	60	60	60	61	61	61
3793_A	5 Flavel St	6	58	53	46	57	57	57	55	55	55	56	56	56	57	57	57
3794_A	4 Flavel St	6	58	53	46	49	49	49	47	47	47	48	48	48	49	49	49
3795_A	6 Flavel St	6	64	55	49	54	54	54	52	52	52	53	53	53	54	54	54
3796_A	8 Flavel St	6	63	54	40	57	57	57	55	55	55	56	56	56	57	57	57
3797_A	10 Flavel St	6	64	55	49	60	60	60	58	58	58	59	59	59	60	60	60
3798_A	12 Flavel St	6	58	54	49	64	64	64	62	62	62	63	63	63	64	64	64
3799_A	KFC South Penrith	6	58	54	49	60	60	60	58	58	58	59	59	59	60	60	60
3800_A	John Cootes furniture warehouse	6	64	55	49	59	59	59	57	57	57	58	58	58	59	59	59
3801_A	Seven-Eleven	6	70	-	-	57	57	57	55	55	55	56	56	56	57	57	57
3802_A	Dan Murphies	6	58	54	49	58	58	58	56	56	56	57	57	57	58	58	58
3803_A	7 Oberon Cr	6	58	54	49	57	57	57	55	55	55	56	56	56	57	57	57
3804_A	9 Oberon Cr	6	58	54	49	53	53	53	51	51	51	52	52	52	53	53	53
3805_A	11 Oberon Cr	6	58	54	49	47	47	47	45	45	45	46	46	46	47	47	47
3806_A	13 Oberon Cr	6	58	54	49	47	47	47	45	45	45	46	46	46	47	47	47

ID	Address	Catchment	NML			Spread and Compact, dBA, LAeq(15min)			Stabilisation, dBA, LAeq(15min)			Subsoil, dBA, LAeq(15min)			Retaining/Noise Walls, dBA, LAeq(15min)		
			Day	Evening	Night	Day	Evening	Night	Day	Evening	Night	Day	Evening	Night	Day	Evening	Night
3807_A	15 Oberon Cr	6	58	53	46	45	45	45	43	43	43	44	44	44	45	45	45
3808_A	17 Oberon Cr	6	58	53	46	46	46	46	44	44	44	45	45	45	46	46	46
3809_A	235 Parker St	6	58	53	46	67	67	67	65	65	65	66	66	66	67	67	67
3810_A	233 Parker St	2	58	53	46	63	63	63	61	61	61	62	62	62	63	63	63
3811_A	231 Parker St	2	58	53	46	61	61	61	59	59	59	60	60	60	61	61	61
3812_A	229 Parker St	2	64	55	49	63	63	63	61	61	61	62	62	62	63	63	63
3813_A	227 Parker St	2	64	55	49	67	67	67	65	65	65	66	66	66	67	67	67
3814_A	225 Parker St	2	58	53	46	68	68	68	66	66	66	67	67	67	68	68	68
3815_A	223 Parker St	2	58	54	49	62	62	62	60	60	60	61	61	61	62	62	62
3816_A	221 Parker St	2	58	54	49	60	60	60	58	58	58	59	59	59	60	60	60
3817_A	219 Parker St	2	64	55	49	60	60	60	58	58	58	59	59	59	60	60	60
3818_A	217 Parker St	2	64	55	49	60	60	60	58	58	58	59	59	59	60	60	60
3819_A	215 Parker St	2	58	53	46	62	62	62	60	60	60	61	61	61	62	62	62
3820_A	213 Parker St	2	63	54	40	65	65	65	63	63	63	64	64	64	65	65	65
3821_A	211 Parker St	2	63	54	40	65	65	65	63	63	63	64	64	64	65	65	65
3822_A	209 Parker St	2	58	54	49	63	63	63	61	61	61	62	62	62	63	63	63
3823_A	207 Parker St	2	63	54	40	60	60	60	58	58	58	59	59	59	60	60	60
3824_A	53 Hilliger Rd	2	58	53	46	53	53	53	51	51	51	52	52	52	53	53	53
3825_A	55 Hilliger Rd	2	58	53	46	50	50	50	48	48	48	49	49	49	50	50	50
3826_A	57 Hilliger Rd	2	64	55	49	47	47	47	45	45	45	46	46	46	47	47	47
3827_A	59 Hilliger Rd	2	64	55	49	46	46	46	44	44	44	45	45	45	46	46	46
3828_A	61 Hilliger Rd	2	63	54	40	49	49	49	47	47	47	48	48	48	49	49	49
3829_A	63 Hilliger Rd	2	64	55	49	47	47	47	45	45	45	46	46	46	47	47	47
3830_A	65 Hilliger Rd	2	58	53	46	48	48	48	46	46	46	47	47	47	48	48	48
3831_A	67 Hilliger Rd	2	58	53	46	48	48	48	46	46	46	47	47	47	48	48	48
3832_A	69 Hilliger Rd	2	58	53	46	50	50	50	48	48	48	49	49	49	50	50	50
3833_A	71 Hilliger Rd	2	55	45	39	53	53	53	51	51	51	52	52	52	53	53	53
3834_A	73 Hilliger Rd	2	55	45	39	51	51	51	49	49	49	50	50	50	51	51	51
3835_A	75 Hilliger Rd	2	58	54	49	51	51	51	49	49	49	50	50	50	51	51	51
3836_A	77 Hilliger Rd	2	58	54	49	52	52	52	50	50	50	51	51	51	52	52	52
3837_A	79 Hilliger Rd	2	64	55	49	53	53	53	51	51	51	52	52	52	53	53	53
3838_A	81a Hilliger Rd	2	58	53	46	54	54	54	52	52	52	53	53	53	54	54	54
3839_A	81b Hilliger Rd	2	63	54	40	55	55	55	53	53	53	54	54	54	55	55	55
3840_A	205 Parker St	2	64	55	49	61	61	61	59	59	59	60	60	60	61	61	61
3841_A	40 Mazepa Ave	2	64	55	49	55	55	55	53	53	53	54	54	54	55	55	55
3842_A	38 Mazepa Ave	2	58	53	46	53	53	53	51	51	51	52	52	52	53	53	53
3843_A	203 Parker St	2	58	53	46	62	62	62	60	60	60	61	61	61	62	62	62
3844_A	36 Mazepa Ave	2	58	53	46	47	47	47	45	45	45	46	46	46	47	47	47
3845_A	201 Parker St	2	58	53	46	64	64	64	62	62	62	63	63	63	64	64	64

ID	Address	Catchment	NML			Spread and Compact, dBA, LAeq(15min)			Stabilisation, dBA, LAeq(15min)			Subsoil, dBA, LAeq(15min)			Retaining/Noise Walls, dBA, LAeq(15min)		
			Day	Evening	Night	Day	Evening	Night	Day	Evening	Night	Day	Evening	Night	Day	Evening	Night
3846_A	199 Parker St	2	64	55	49	67	67	67	65	65	65	66	66	66	67	67	67
3847_A	34 Mazepa Ave	2	64	55	49	46	46	46	44	44	44	45	45	45	46	46	46
3848_A	32 Mazepa Ave	2	64	55	49	46	46	46	44	44	44	45	45	45	46	46	46
3849_A	197 Parker St	2	58	54	49	64	64	64	62	62	62	63	63	63	64	64	64
3850_A	195 Parker St	2	64	55	49	63	63	63	61	61	61	62	62	62	63	63	63
3851_A	30 Mazepa Ave	2	64	55	49	47	47	47	45	45	45	46	46	46	47	47	47
3852_A	28 Mazepa Ave	2	64	55	49	48	48	48	46	46	46	47	47	47	48	48	48
3853_A	26 Mazepa Ave	2	64	55	49	55	55	55	53	53	53	54	54	54	55	55	55
3854_A	193 Parker St	2	58	53	46	62	62	62	60	60	60	61	61	61	62	62	62
3855_A	191 Parker St	2	63	54	40	64	64	64	62	62	62	63	63	63	64	64	64
3856_A	189 Parker St	2	64	55	49	65	65	65	63	63	63	64	64	64	65	65	65
3857_A	24 Mazepa Ave	2	62	56	54	48	48	48	46	46	46	47	47	47	48	48	48
3858_A	22 Mazepa Ave	2	-	-	-	46	46	46	44	44	44	45	45	45	46	46	46
3859_A	187 Parker St	2	64	55	49	63	63	63	61	61	61	62	62	62	63	63	63
3860_A	185 Parker St	2	63	54	40	60	60	60	58	58	58	59	59	59	60	60	60
3861_A	20 Mazepa Ave	2	64	55	49	46	46	46	44	44	44	45	45	45	46	46	46
3862_A	18 Mazepa Ave	2	58	53	46	47	47	47	45	45	45	46	46	46	47	47	47
3863_A	183 Parker St	2	55	45	39	61	61	61	59	59	59	60	60	60	61	61	61
3864_A	181 Parker St	2	58	53	46	63	63	63	61	61	61	62	62	62	63	63	63
3865_A	179 Parker St	2	58	54	49	65	65	65	63	63	63	64	64	64	65	65	65
3866_A	16 Mazepa Ave	2	63	54	40	48	48	48	46	46	46	47	47	47	48	48	48
3867_A	14 Mazepa Ave	2	58	53	46	55	55	55	53	53	53	54	54	54	55	55	55
3868_A	12 Mazepa Ave	2	58	54	49	54	54	54	52	52	52	53	53	53	54	54	54
3869_A	10 Mazepa Ave	2	63	54	40	53	53	53	51	51	51	52	52	52	53	53	53
3870_A	177 Parker St	2	64	55	49	69	69	69	67	67	67	68	68	68	69	69	69
3871_A	175 Parker St	2	58	53	46	66	66	66	64	64	64	65	65	65	66	66	66
3872_A	173 Parker St	2	58	53	46	62	62	62	60	60	60	61	61	61	62	62	62
3873_A	8 Mazepa Ave	2	63	54	40	52	52	52	50	50	50	51	51	51	52	52	52
3874_A	6 Mazepa Ave	2	63	54	40	55	55	55	53	53	53	54	54	54	55	55	55
3875_A	4 Mazepa Ave	2	58	54	49	52	52	52	50	50	50	51	51	51	52	52	52
3876_A	171 Parker St	2	58	54	49	62	62	62	60	60	60	61	61	61	62	62	62
3877_A	128 Smith St	2	64	55	49	65	65	65	63	63	63	64	64	64	65	65	65
3878_A	1 Mazepa Ave	1	58	53	46	60	60	60	58	58	58	59	59	59	60	60	60
3879_A	3 Mazepa Ave	1	58	53	46	57	57	57	55	55	55	56	56	56	57	57	57
3880_A	5 Mazepa Ave	1	58	54	49	56	56	56	54	54	54	55	55	55	56	56	56
3881_A	3 Sheba Cr	1	58	53	46	51	51	51	49	49	49	50	50	50	51	51	51
3882_A	5 Sheba Cr	1	63	54	40	45	45	45	43	43	43	44	44	44	45	45	45
3883_A	92 Smith St	1	58	53	46	59	59	59	57	57	57	58	58	58	59	59	59
3884_A	2 Mazepa Ave	2	64	55	49	57	57	57	55	55	55	56	56	56	57	57	57

ID	Address	Catchment	NML			Spread and Compact, dBA, LAeq(15min)			Stabilisation, dBA, LAeq(15min)			Subsoil, dBA, LAeq(15min)			Retaining/Noise Walls, dBA, LAeq(15min)		
			Day	Evening	Night	Day	Evening	Night	Day	Evening	Night	Day	Evening	Night	Day	Evening	Night
3885_A	101 Smith St	2	64	55	49	63	63	63	61	61	61	62	62	62	63	63	63
3886_A	99 Smith St	2	64	55	49	62	62	62	60	60	60	61	61	61	62	62	62
3887_A	93 Smith St	2	64	55	49	58	58	58	56	56	56	57	57	57	58	58	58
3888_A	91 Smith St	2	64	55	49	56	56	56	54	54	54	55	55	55	56	56	56
3889_A	169b Parker St	2	64	55	49	60	60	60	58	58	58	59	59	59	60	60	60
3890_A	169a Parker St	2	64	55	49	59	59	59	57	57	57	58	58	58	59	59	59
3891_A	169 Parker St	2	58	53	46	58	58	58	56	56	56	57	57	57	58	58	58
3892_A	167 Parker St	2	63	54	40	61	61	61	59	59	59	60	60	60	61	61	61
3893_A	95 Smith St	2	58	54	49	48	48	48	46	46	46	47	47	47	48	48	48
3894_A	165 Parker St	2	58	54	49	63	63	63	61	61	61	62	62	62	63	63	63
3895_A	3 Uren St	2	58	54	49	50	50	50	48	48	48	49	49	49	50	50	50
3896_A	161 Parker St	2	58	54	49	60	60	60	58	58	58	59	59	59	60	60	60
3897_A	159 Parker St	2	58	54	49	58	58	58	56	56	56	57	57	57	58	58	58
3898_A	157 Parker St	2	58	54	49	56	56	56	54	54	54	55	55	55	56	56	56
3899_A	155 Parker St	2	58	54	49	56	56	56	54	54	54	55	55	55	56	56	56
3900_A	149 Parker St	2	58	54	49	62	62	62	60	60	60	61	61	61	62	62	62
3901_A	147 Parker St	2	58	54	49	64	64	64	62	62	62	63	63	63	64	64	64
3902_A	145 Parker St	2	58	54	49	65	65	65	63	63	63	64	64	64	65	65	65
3903_A	143 Parker St	2	58	54	49	63	63	63	61	61	61	62	62	62	63	63	63
3904_A	139 Parker St	2	58	53	46	60	60	60	58	58	58	59	59	59	60	60	60
3905_A	137 Parker St	2	58	54	49	60	60	60	58	58	58	59	59	59	60	60	60
3906_A	141 Parker St	2	64	55	49	48	48	48	46	46	46	47	47	47	48	48	48
3907_A	135 Parker St	2	58	53	46	58	58	58	56	56	56	57	57	57	58	58	58
3908_A	133 Parker St	2	64	55	49	64	64	64	62	62	62	63	63	63	64	64	64
3909_A	96 Jamison Rd	2	58	54	49	67	67	67	65	65	65	66	66	66	67	67	67
3910_A	98 Jamison Rd	2	58	54	49	64	64	64	62	62	62	63	63	63	64	64	64
3911_A	100a Jamison Rd	2	58	54	49	64	64	64	62	62	62	63	63	63	64	64	64
3912_A	100 Jamison Rd	2	64	55	49	67	67	67	65	65	65	66	66	66	67	67	67
3913_A	102 Jamison Rd	2	58	53	46	66	66	66	64	64	64	65	65	65	66	66	66
3914_A	104 Jamison Rd	2	58	53	46	64	64	64	62	62	62	63	63	63	64	64	64
3915_A	106 Jamison Rd_1	2	58	53	46	61	61	61	59	59	59	60	60	60	61	61	61
3916_A	108 Jamison Rd	1	63	54	40	62	62	62	60	60	60	61	61	61	62	62	62
3917_A	110 Jamison Rd	1	58	53	46	62	62	62	60	60	60	61	61	61	62	62	62
3918_A	112 Jamison Rd	1	63	54	40	67	67	67	65	65	65	66	66	66	67	67	67
3919_A	114 Jamison Rd	1	58	53	46	64	64	64	62	62	62	63	63	63	64	64	64
3920_A	116 Jamison Rd	1	64	55	49	62	62	62	60	60	60	61	61	61	62	62	62
3921_A	93 Jamison Rd	1	64	55	49	64	64	64	62	62	62	63	63	63	64	64	64
3922_A	95 Jamison Rd	2	63	54	40	62	62	62	60	60	60	61	61	61	62	62	62
3923_A	97 Jamison Rd	2	58	53	46	63	63	63	61	61	61	62	62	62	63	63	63

ID	Address	Catchment	NML			Spread and Compact, dBA, LAeq(15min)			Stabilisation, dBA, LAeq(15min)			Subsoil, dBA, LAeq(15min)			Retaining/Noise Walls, dBA, LAeq(15min)		
			Day	Evening	Night	Day	Evening	Night	Day	Evening	Night	Day	Evening	Night	Day	Evening	Night
3924_A	99 Jamison Rd	2	64	55	49	66	66	66	64	64	64	65	65	65	66	66	66
3925_A	101 Jamison Rd	2	64	55	49	63	63	63	61	61	61	62	62	62	63	63	63
3934_A	107 Jamison Rd	1	58	53	46	61	61	61	59	59	59	60	60	60	61	61	61
3935_A	105 Jamison Rd	1	63	54	40	60	60	60	58	58	58	59	59	59	60	60	60
3936_A	103 Jamison Rd	1	64	55	49	60	60	60	58	58	58	59	59	59	60	60	60
3943_A	4 Fragar Rd	1	58	53	46	54	54	54	52	52	52	53	53	53	54	54	54
3944_A	6 Fragar Rd	2	63	54	40	51	51	51	49	49	49	50	50	50	51	51	51
3945_A	8 Fragar Rd	2	64	55	49	49	49	49	47	47	47	48	48	48	49	49	49
3946_A	10 Fragar Rd	2	58	54	49	48	48	48	46	46	46	47	47	47	48	48	48
3947_A	12 Fragar Rd	2	58	54	49	49	49	49	47	47	47	48	48	48	49	49	49
3948_A	14 Fragar Rd_1	2	58	53	46	49	49	49	47	47	47	48	48	48	49	49	49
3949_A	14 Fragar Rd_2	2	64	55	49	48	48	48	46	46	46	47	47	47	48	48	48
3950_A	14 Fragar Rd_3	2	64	55	49	48	48	48	46	46	46	47	47	47	48	48	48
3951_A	18 Fragar Rd	2	63	54	40	49	49	49	47	47	47	48	48	48	49	49	49
3952_A	20 Fragar Rd	2	64	55	49	50	50	50	48	48	48	49	49	49	50	50	50
3953_A	22 Fragar Rd	2	64	55	49	49	49	49	47	47	47	48	48	48	49	49	49
3954_A	24 Fragar Rd	2	58	53	46	48	48	48	46	46	46	47	47	47	48	48	48
3955_A	26 Fragar Rd	2	63	54	40	46	46	46	44	44	44	45	45	45	46	46	46
3956_A	2 Payne St	2	63	54	40	48	48	48	46	46	46	47	47	47	48	48	48
3957_A	3 Payne St	2	64	55	49	53	53	53	51	51	51	52	52	52	53	53	53
3958_A	4 Payne St	2	62	56	54	53	53	53	51	51	51	52	52	52	53	53	53
3959_A	6 Payne St	2	62	56	54	46	46	46	44	44	44	45	45	45	46	46	46
3960_A	5 Payne St	2	64	55	49	47	47	47	45	45	45	46	46	46	47	47	47
3961_A	2 Uren St	2	63	54	40	48	48	48	46	46	46	47	47	47	48	48	48
3962_A	97 Smith St	2	64	55	49	46	46	46	44	44	44	45	45	45	46	46	46
3963_A	4 Uren St	2	58	53	46	48	48	48	46	46	46	47	47	47	48	48	48
3964_A	1 Nova Pl	2	55	45	39	43	43	43	41	41	41	42	42	42	43	43	43
3965_A	2 Nova Pl	6	58	53	46	45	45	45	43	43	43	44	44	44	45	45	45
3966_A	3 Nova Pl	6	58	54	49	46	46	46	44	44	44	45	45	45	46	46	46
3967_A	4 Nova Pl	6	63	54	40	45	45	45	43	43	43	44	44	44	45	45	45
3968_A	5 Nova Pl	6	58	53	46	46	46	46	44	44	44	45	45	45	46	46	46
3969_A	6 Nova Pl	6	63	54	40	41	41	41	39	39	39	40	40	40	41	41	41
3970_A	32 Wardell Dr	5	64	55	49	48	48	48	46	46	46	47	47	47	48	48	48
3971_A	36 Wardell Dr	6	58	53	46	49	49	49	47	47	47	48	48	48	49	49	49
3972_A	38 Wardell Dr	5	58	54	49	49	49	49	47	47	47	48	48	48	49	49	49
3973_A	40 Wardell Dr	5	58	54	49	50	50	50	48	48	48	49	49	49	50	50	50
3974_A	2 Flavel St	5	63	54	40	51	51	51	49	49	49	50	50	50	51	51	51
3975_A	Flower Power_1	5	58	54	49	57	57	57	55	55	55	56	56	56	57	57	57
3976_A	12 Pebworth Pl	7	58	54	49	42	42	42	40	40	40	41	41	41	42	42	42





ID	Address	Catchment	NML			Spread and Compact, dBA, LAeq(15min)			Stabilisation, dBA, LAeq(15min)			Subsoil, dBA, LAeq(15min)			Retaining/Noise Walls, dBA, LAeq(15min)		
			Day	Evening	Night	Day	Evening	Night	Day	Evening	Night	Day	Evening	Night	Day	Evening	Night
4017_A	12 Carolyn Chase	15	64	55	49	39	39	39	37	37	37	38	38	38	39	39	39
4018_A	30 Carolyn Chase	15	55	45	39	<35	<35	<35	<35	<35	<35	<35	<35	<35	<35	<35	<35
4019_A	65 Carolyn Chase	15	64	55	49	38	38	38	36	36	36	37	37	37	38	38	38
4020_A	63 Carolyn Chase	15	63	54	40	36	36	36	<35	<35	<35	35	35	35	36	36	36
4021_A	49 Carolyn Chase	15	63	54	40	<35	<35	<35	<35	<35	<35	<35	<35	<35	<35	<35	<35
4022_A	29 Garswood Rd	15	64	55	49	45	45	45	43	43	43	44	44	44	45	45	45
4023_A	35 Garswood Rd	9	58	53	46	42	42	42	40	40	40	41	41	41	42	42	42
4024_A	2 Windorra Ave	9	58	53	46	<35	<35	<35	<35	<35	<35	<35	<35	<35	<35	<35	<35
4025_A	7 Kyarra Tce	13	64	55	49	<35	<35	<35	<35	<35	<35	<35	<35	<35	<35	<35	<35
4026_A	5 Kyarra Tce	13	58	54	49	<35	<35	<35	<35	<35	<35	<35	<35	<35	<35	<35	<35
4027_A	3 Kyarra Tce	13	58	54	49	36	36	36	<35	<35	<35	<35	<35	<35	36	36	36
4028_A	4 Kyarra Tce	13	63	54	40	<35	<35	<35	<35	<35	<35	<35	<35	<35	<35	<35	<35
4029_A	6 Kyarra Tce	13	64	55	49	<35	<35	<35	<35	<35	<35	<35	<35	<35	<35	<35	<35
4030_A	8 Kyarra Tce	13	58	53	46	36	36	36	<35	<35	<35	<35	<35	<35	36	36	36
4031_A	9 Kyarra Tce	13	63	54	40	<35	<35	<35	<35	<35	<35	<35	<35	<35	<35	<35	<35
4032_A	11 Kyarra Tce	13	64	55	49	35	35	35	<35	<35	<35	<35	<35	<35	35	35	35
4033_A	10 Kyarra Tce_1	13	58	53	46	39	39	39	37	37	37	38	38	38	39	39	39
4034_A	10 Kyarra Tce_1	13	63	54	40	38	38	38	36	36	36	37	37	37	38	38	38
4035_A	2015 The Northern Road	13	58	54	49	57	57	57	55	55	55	56	56	56	57	57	57
4036_A	2019 The Northern Road_1	14	63	54	40	55	55	55	53	53	53	54	54	54	55	55	55
4037_A	2019 The Northern Road_2	14	64	55	49	49	49	49	47	47	47	48	48	48	49	49	49
4038_A	2021 The Northern Road	14	58	53	46	44	44	44	42	42	42	43	43	43	44	44	44
4039_A	2031 The Northern Road	14	63	54	40	40	40	40	38	38	38	39	39	39	40	40	40
4040_A	15 Boldero Cr	14	63	54	40	41	41	41	39	39	39	40	40	40	41	41	41
4041_A	12 Boldero Cr	13	63	54	40	37	37	37	35	35	35	36	36	36	37	37	37
4042_A	14 Boldero Cr	13	58	54	49	39	39	39	37	37	37	38	38	38	39	39	39
4043_A	16 Boldero Cr	13	64	55	49	39	39	39	37	37	37	38	38	38	39	39	39
4044_A	18 Boldero Cr	13	64	55	49	37	37	37	35	35	35	36	36	36	37	37	37
4045_A	20 Boldero Cr	13	64	55	49	36	36	36	<35	<35	<35	35	35	35	36	36	36
4046_A	22 Boldero Cr	13	63	54	40	37	37	37	35	35	35	36	36	36	37	37	37
4047_A	21 Boldero Cr	13	63	54	40	37	37	37	35	35	35	36	36	36	37	37	37
4048_A	27 Boldero Cr	14	63	54	40	<35	<35	<35	<35	<35	<35	<35	<35	<35	<35	<35	<35
4056_A	6 Pebworth Pl	13	63	54	40	43	43	43	41	41	41	42	42	42	43	43	43
4063_A	54 Hilliger Rd	10	58	54	49	53	53	53	51	51	51	52	52	52	53	53	53
4064_A	56 Hilliger Rd	1	58	54	49	55	55	55	53	53	53	54	54	54	55	55	55
4065_A	1 Tania Ave	1	58	54	49	56	56	56	54	54	54	55	55	55	56	56	56
4066_A	62 Hilliger Ave	1	64	55	49	64	64	64	62	62	62	63	63	63	64	64	64
4067_A	4 Tania Ave	5	64	55	49	59	59	59	57	57	57	58	58	58	59	59	59
4068_A	5 Maxwell St	5	58	53	46	59	59	59	57	57	57	58	58	58	59	59	59

ID	Address	Catchment	NML			Spread and Compact, dBA, LAeq(15min)			Stabilisation, dBA, LAeq(15min)			Subsoil, dBA, LAeq(15min)			Retaining/Noise Walls, dBA, LAeq(15min)		
			Day	Evening	Night	Day	Evening	Night	Day	Evening	Night	Day	Evening	Night	Day	Evening	Night
4069_A	7 Maxwell St	5	58	54	49	57	57	57	55	55	55	56	56	56	57	57	57
4070_A	Montgrove College- Bldg 2	5	58	54	49	<35	<35	<35	<35	<35	<35	<35	<35	<35	<35	<35	<35
4071_A	Montgrove College- Bldg 3	8	63	54	40	37	37	37	35	35	35	36	36	36	37	37	37
4072_A	5 Oberon Cr	8	58	54	49	63	63	63	61	61	61	62	62	62	63	63	63
4073_A	8 Oberon Cr	6	58	54	49	55	55	55	53	53	53	54	54	54	55	55	55
4074_A	10 Oberon Cr	5	58	54	49	56	56	56	54	54	54	55	55	55	56	56	56
4075_A	12 Oberon Cr	5	58	54	49	55	55	55	53	53	53	54	54	54	55	55	55
4076_A	14 Oberon Cr	5	58	54	49	54	54	54	52	52	52	53	53	53	54	54	54
4077_A	16 Oberon Cr	5	64	55	49	55	55	55	53	53	53	54	54	54	55	55	55
4078_A	9 Maxwell St	5	64	55	49	56	56	56	54	54	54	55	55	55	56	56	56
4079_A	11 Maxwell St	5	58	53	46	55	55	55	53	53	53	54	54	54	55	55	55
4080_A	26 Burgess Rd	5	63	54	40	52	52	52	50	50	50	51	51	51	52	52	52
4081_A	39 Mazeepa Ave	1	63	54	40	52	52	52	50	50	50	51	51	51	52	52	52
4082_A	51 Hilliger Rd	1	58	53	46	52	52	52	50	50	50	51	51	51	52	52	52
4083_A	34 Hilliger Rd	1	58	53	46	51	51	51	49	49	49	50	50	50	51	51	51
4084_A	32 Hilliger Rd	1	58	53	46	50	50	50	48	48	48	49	49	49	50	50	50
4085_A	30 Hilliger Rd	1	63	54	40	50	50	50	48	48	48	49	49	49	50	50	50
4086_A	28 Hilliger Rd	1	58	54	49	49	49	49	47	47	47	48	48	48	49	49	49
4087_A	25 Tent St	1	58	54	49	49	49	49	47	47	47	48	48	48	49	49	49
4088_A	27 Tent St	4	58	54	49	49	49	49	47	47	47	48	48	48	49	49	49
4089_A	29 Tent St	4	58	54	49	48	48	48	46	46	46	47	47	47	48	48	48
4090_A	31 Tent St	4	64	55	49	48	48	48	46	46	46	47	47	47	48	48	48
4091_A	33 Tent St	4	64	55	49	50	50	50	48	48	48	49	49	49	50	50	50
4092_A	35 Tent St	4	58	53	46	50	50	50	48	48	48	49	49	49	50	50	50
4094_A	125 Jamison Rd	4	64	55	49	51	51	51	49	49	49	50	50	50	51	51	51
4095_A	123 Jamison Rd	1	64	55	49	53	53	53	51	51	51	52	52	52	53	53	53
4096_A	109 Jamison Rd	1	64	55	49	62	62	62	60	60	60	61	61	61	62	62	62
4097_A	111 Jamison Rd	1	63	54	40	63	63	63	61	61	61	62	62	62	63	63	63
4098_A	113 Jamison Rd	1	64	55	49	64	64	64	62	62	62	63	63	63	64	64	64
4099_A	115 Jamison Rd	1	55	45	39	61	61	61	59	59	59	60	60	60	61	61	61
4100_A	117 Jamison Rd	1	58	53	46	60	60	60	58	58	58	59	59	59	60	60	60
4101_A	119 Jamison Rd	1	58	54	49	57	57	57	55	55	55	56	56	56	57	57	57
4102_A	121 Jamison Rd	1	63	54	40	55	55	55	53	53	53	54	54	54	55	55	55
4103_A	118 Jamison Rd	1	58	53	46	57	57	57	55	55	55	56	56	56	57	57	57
4104_A	120a Jamison Rd	1	64	55	49	54	54	54	52	52	52	53	53	53	54	54	54
4105_A	79b Jamison Rd_3	1	58	53	46	58	58	58	56	56	56	57	57	57	58	58	58
4106_A	79a Jamison Rd_2	4	63	54	40	45	45	45	43	43	43	44	44	44	45	45	45
4107_A	74 Jamison Rd	4	64	55	49	55	55	55	53	53	53	54	54	54	55	55	55
4108_A	72 Jamison Rd	4	64	55	49	52	52	52	50	50	50	51	51	51	52	52	52

ID	Address	Catchment	NML			Spread and Compact, dBA, LAeq(15min)			Stabilisation, dBA, LAeq(15min)			Subsoil, dBA, LAeq(15min)			Retaining/Noise Walls, dBA, LAeq(15min)		
			Day	Evening	Night	Day	Evening	Night	Day	Evening	Night	Day	Evening	Night	Day	Evening	Night
4109_A	70 Jamison Rd	4	63	54	40	50	50	50	48	48	48	49	49	49	50	50	50
4110_A	68 Jamison Rd	4	58	54	49	45	45	45	43	43	43	44	44	44	45	45	45
4111_A	66 Jamison Rd	4	58	53	46	42	42	42	40	40	40	41	41	41	42	42	42
4112_A	77 Jamison Rd	4	64	55	49	54	54	54	52	52	52	53	53	53	54	54	54
4113_A	75 Jamison Rd	4	64	55	49	52	52	52	50	50	50	51	51	51	52	52	52
4114_A	71 Jamison Rd_2	4	64	55	49	44	44	44	42	42	42	43	43	43	44	44	44
4115_A	71 Jamison Rd_1	4	64	55	49	44	44	44	42	42	42	43	43	43	44	44	44
4116_A	71 Jamison Rd	4	64	55	49	43	43	43	41	41	41	42	42	42	43	43	43
4117_A	69 Jamison Rd	4	64	55	49	43	43	43	41	41	41	42	42	42	43	43	43
4118_A	64 Jamison Rd	4	64	55	49	41	41	41	39	39	39	40	40	40	41	41	41
4119_A	56 Jamison Rd	4	58	53	46	39	39	39	37	37	37	38	38	38	39	39	39
4120_A	54 Jamison Rd_2	4	58	54	49	39	39	39	37	37	37	38	38	38	39	39	39
4121_A	120b Jamison Rd	4	63	54	40	53	53	53	51	51	51	52	52	52	53	53	53
4122_A	122 Jamison Rd	1	58	54	49	50	50	50	48	48	48	49	49	49	50	50	50
4123_A	130 Smith St	1	58	54	49	68	68	68	66	66	66	67	67	67	68	68	68
4124_A	132 Smith St	1	58	54	49	62	62	62	60	60	60	61	61	61	62	62	62
4125_A	40 Fragar Rd	1	58	54	49	58	58	58	56	56	56	57	57	57	58	58	58
4126_A	103 Smith St	1	58	54	49	65	65	65	63	63	63	64	64	64	65	65	65
4127_A	105 Smith St	2	58	54	49	65	65	65	63	63	63	64	64	64	65	65	65
4128_A	107 Smith St (Switchyard)	2	58	54	49	60	60	60	58	58	58	59	59	59	60	60	60
4129_A	47 Fragar Rd	2	58	54	49	51	51	51	49	49	49	50	50	50	51	51	51
4130_A	49 Fragar Rd	1	58	53	46	51	51	51	49	49	49	50	50	50	51	51	51
4131_A	138 Smith St	1	58	53	46	49	49	49	47	47	47	48	48	48	49	49	49
4132_A	124 Fragar Rd	1	58	53	46	48	48	48	46	46	46	47	47	47	48	48	48
4133_A	37 Maxwell St_2	5	64	55	49	50	50	50	48	48	48	49	49	49	50	50	50
4134_A	37 Maxwell St	5	64	55	49	52	52	52	50	50	50	51	51	51	52	52	52
4135_A	35 Maxwell St	5	64	55	49	55	55	55	53	53	53	54	54	54	55	55	55
4136_A	33 Maxwell St	5	58	54	49	56	56	56	54	54	54	55	55	55	56	56	56
4137_A	31 Maxwell St	5	58	54	49	56	56	56	54	54	54	55	55	55	56	56	56
4138_A	29 Maxwell St	5	58	54	49	61	61	61	59	59	59	60	60	60	61	61	61
4139_A	27 Maxwell St	5	64	55	49	63	63	63	61	61	61	62	62	62	63	63	63
4140_A	25 Maxwell St	5	58	53	46	64	64	64	62	62	62	63	63	63	64	64	64
4141_A	23 Maxwell St	5	58	53	46	61	61	61	59	59	59	60	60	60	61	61	61
4142_A	21 Maxwell St	5	63	54	40	60	60	60	58	58	58	59	59	59	60	60	60
4143_A	19 Maxwell St	5	62	54	43	57	57	57	55	55	55	56	56	56	57	57	57
4144_A	17 Maxwell St	5	58	53	46	55	55	55	53	53	53	54	54	54	55	55	55
4145_A	15 Maxwell St	5	58	53	46	55	55	55	53	53	53	54	54	54	55	55	55
4146_A	13 Maxwell St	5	64	55	49	53	53	53	51	51	51	52	52	52	53	53	53
4147_A	18 Oberon Cr	5	63	54	40	56	56	56	54	54	54	55	55	55	56	56	56

ID	Address	Catchment	NML			Spread and Compact, dBA, LAeq(15min)			Stabilisation, dBA, LAeq(15min)			Subsoil, dBA, LAeq(15min)			Retaining/Noise Walls, dBA, LAeq(15min)		
			Day	Evening	Night	Day	Evening	Night	Day	Evening	Night	Day	Evening	Night	Day	Evening	Night
4148_A	20 Oberon Cr	5	64	55	49	57	57	57	55	55	55	56	56	56	57	57	57
4149_A	22 Oberon Cr	5	64	55	49	56	56	56	54	54	54	55	55	55	56	56	56
4150_A	24 Oberon Cr	5	58	54	49	59	59	59	57	57	57	58	58	58	59	59	59
4151_A	26 Oberon Cr	5	58	54	49	58	58	58	56	56	56	57	57	57	58	58	58
4152_A	28 Oberon Cr	5	58	54	49	58	58	58	56	56	56	57	57	57	58	58	58
4153_A	167 Bringelly Rd	5	58	54	49	40	40	40	38	38	38	39	39	39	40	40	40
4154_A	165 Bringelly Rd	4	64	55	49	42	42	42	40	40	40	41	41	41	42	42	42
4155_A	163 Bringelly Rd	4	64	55	49	43	43	43	41	41	41	42	42	42	43	43	43
4156_A	161 Bringelly Rd	4	64	55	49	43	43	43	41	41	41	42	42	42	43	43	43
4157_A	159 Bringelly Rd	4	58	53	46	42	42	42	40	40	40	41	41	41	42	42	42
4158_A	157 Bringelly Rd	4	63	54	40	42	42	42	40	40	40	41	41	41	42	42	42
4159_A	155 Bringelly Rd	4	58	53	46	43	43	43	41	41	41	42	42	42	43	43	43
4160_A	153 Bringelly Rd	4	58	53	46	43	43	43	41	41	41	42	42	42	43	43	43
4161_A	151 Bringelly Rd	4	58	53	46	41	41	41	39	39	39	40	40	40	41	41	41
4162_A	149 Bringelly Rd	4	64	55	49	40	40	40	38	38	38	39	39	39	40	40	40
4163_A	147 Bringelly Rd	4	64	55	49	39	39	39	37	37	37	38	38	38	39	39	39
4164_A	145 Bringelly Rd	4	58	54	49	40	40	40	38	38	38	39	39	39	40	40	40
4165_A	143 Bringelly Rd	4	58	54	49	39	39	39	37	37	37	38	38	38	39	39	39
4166_A	141 Bringelly Rd	4	58	54	49	39	39	39	37	37	37	38	38	38	39	39	39
4167_A	139 Bringelly Rd	4	64	55	49	39	39	39	37	37	37	38	38	38	39	39	39
4168_A	137 Bringelly Rd	4	64	55	49	38	38	38	36	36	36	37	37	37	38	38	38
4169_A	122 Bringelly Rd	4	64	55	49	41	41	41	39	39	39	40	40	40	41	41	41
4170_A	3 Caddens Rd	4	64	55	49	40	40	40	38	38	38	39	39	39	40	40	40
4171_A	120 Bringelly Rd	4	64	55	49	41	41	41	39	39	39	40	40	40	41	41	41
4172_A	118 Bringelly Rd	4	64	55	49	39	39	39	37	37	37	38	38	38	39	39	39
4173_A	Montgrove College- Bldg 1	4	58	53	46	47	47	47	45	45	45	46	46	46	47	47	47
4174_A	152 Bringelly Rd	8	63	54	40	52	52	52	50	50	50	51	51	51	52	52	52
4175_A	174 Fragar Rd	7	64	55	49	41	41	41	39	39	39	40	40	40	41	41	41
4176_A	25 Tukara Rd	5	63	54	40	40	40	40	38	38	38	39	39	39	40	40	40
4177_A	23 Tukara Rd	5	64	55	49	40	40	40	38	38	38	39	39	39	40	40	40
4178_A	21 Tukara Rd	5	55	45	39	39	39	39	37	37	37	38	38	38	39	39	39
4179_A	19 Tukara Rd	5	58	53	46	39	39	39	37	37	37	38	38	38	39	39	39
4180_A	17 Tukara Rd	5	58	53	46	40	40	40	38	38	38	39	39	39	40	40	40
4181_A	13 Tukara Rd	5	58	54	49	43	43	43	41	41	41	42	42	42	43	43	43
4182_A	14 Tuscany Gr	5	63	54	40	39	39	39	37	37	37	38	38	38	39	39	39
4183_A	16 Tuscany Gr	5	58	53	46	39	39	39	37	37	37	38	38	38	39	39	39
4184_A	18 Tuscany Gr	5	58	53	46	42	42	42	40	40	40	41	41	41	42	42	42
4185_A	20 Tuscany Gr	5	58	53	46	42	42	42	40	40	40	41	41	41	42	42	42
4186_A	22 Tuscany Gr	5	58	53	46	43	43	43	41	41	41	42	42	42	43	43	43

ID	Address	Catchment	NML			Spread and Compact, dBA, LAeq(15min)			Stabilisation, dBA, LAeq(15min)			Subsoil, dBA, LAeq(15min)			Retaining/Noise Walls, dBA, LAeq(15min)		
			Day	Evening	Night	Day	Evening	Night	Day	Evening	Night	Day	Evening	Night	Day	Evening	Night
4187_A	24 Tuscany Gr	5	58	54	49	42	42	42	40	40	40	41	41	41	42	42	42
4188_A	26 Tuscany Gr	5	64	55	49	42	42	42	40	40	40	41	41	41	42	42	42
4189_A	28 Tuscany Gr	5	58	53	46	40	40	40	38	38	38	39	39	39	40	40	40
4190_A	30 Tuscany Gr	5	63	54	40	38	38	38	36	36	36	37	37	37	38	38	38
4191_A	110 Frogmore Rd	5	63	54	40	60	60	60	58	58	58	59	59	59	60	60	60
4192_A	9 Kinmont Rd	7	58	54	49	43	43	43	41	41	41	42	42	42	43	43	43
4193_A	6 Kinmont Rd	5	58	54	49	43	43	43	41	41	41	42	42	42	43	43	43
4194_A	32 Tuscany Gr	5	64	55	49	38	38	38	36	36	36	37	37	37	38	38	38
4195_A	34 Tuscany Gr	5	64	55	49	37	37	37	35	35	35	36	36	36	37	37	37
4196_A	36 Tuscany Gr	5	64	55	49	37	37	37	35	35	35	36	36	36	37	37	37
4197_A	38 Tuscany Gr	5	64	55	49	37	37	37	35	35	35	36	36	36	37	37	37
4198_A	40 Tuscany Gr	5	64	55	49	39	39	39	37	37	37	38	38	38	39	39	39
4199_A	1 Tuscany Gr	5	64	55	49	40	40	40	38	38	38	39	39	39	40	40	40
4200_A	2 Tuscany Gr	5	58	53	46	37	37	37	35	35	35	36	36	36	37	37	37
4201_A	45 Fragar Rd	5	63	51	40	51	51	51	49	49	49	50	50	50	51	51	51
4202_A	43 Fragar Rd	1	63	51	40	50	50	50	48	48	48	49	49	49	50	50	50
4203_A	115 Smith St	1	63	51	40	49	49	49	47	47	47	48	48	48	49	49	49
4204_A	140 Smith St	1	58	54	49	48	48	48	46	46	46	47	47	47	48	48	48
4205_A	117 Smith St	1	58	54	49	47	47	47	45	45	45	46	46	46	47	47	47
4206_A	142 Smith St	1	58	54	49	46	46	46	44	44	44	45	45	45	46	46	46
4207_A	144 Smith St	1	58	53	46	46	46	46	44	44	44	45	45	45	46	46	46
4208_A	119 Smith St	1	58	53	46	47	47	47	45	45	45	46	46	46	47	47	47
4209_A	121 Smith St	1	58	53	46	46	46	46	44	44	44	45	45	45	46	46	46
4210_A	1919 The Northern Road	1	58	53	46	51	51	51	49	49	49	50	50	50	51	51	51
4211_A	1919 The Northern Road_2	10	58	53	46	50	50	50	48	48	48	49	49	49	50	50	50
4212_A	1 Garswood Road_2	10	58	54	49	54	54	54	52	52	52	53	53	53	54	54	54
4225_A	2 South St_2	10	58	54	49	44	44	44	42	42	42	43	43	43	44	44	44
4226_A	48 South St	10	64	55	49	37	37	37	35	35	35	36	36	36	37	37	37
4227_A	18 South St_2	9	58	53	46	37	37	37	<35	<35	<35	36	36	36	37	37	37
4228_A	33 Garswood Rd	9	58	54	49	41	41	41	39	39	39	40	40	40	41	41	41
4229_A	48 South St_2	9	64	55	49	37	37	37	35	35	35	36	36	36	37	37	37
4230_A	35 Simeon Rd	9	58	53	46	43	43	43	41	41	41	42	42	42	43	43	43
4231_A	18 Simeon Rd	12	58	53	46	46	46	46	44	44	44	45	45	45	46	46	46
4232_A	1840 The Northern Road_3	12	58	53	46	50	50	50	48	48	48	49	49	49	50	50	50
4233_A	1840 The Northern Road_2	7	62	54	43	53	53	53	51	51	51	52	52	52	53	53	53
4234_A	Flower Power_3	7	62	54	43	55	55	55	53	53	53	54	54	54	55	55	55
4235_A	Flower Power_2	7	58	53	46	55	55	55	53	53	53	54	54	54	55	55	55
4236_A	70 Carolyn Chase_2	7	58	53	46	44	44	44	42	42	42	43	43	43	44	44	44
4237_A	2039 The Northern Road_2	15	63	54	40	38	38	38	36	36	36	37	37	37	38	38	38

ID	Address	Catchment	NML			Spread and Compact, dBA, LAeq(15min)			Stabilisation, dBA, LAeq(15min)			Subsoil, dBA, LAeq(15min)			Retaining/Noise Walls, dBA, LAeq(15min)		
			Day	Evening	Night	Day	Evening	Night	Day	Evening	Night	Day	Evening	Night	Day	Evening	Night
4238_A	2033 The Northern Road_2	14	58	53	46	45	45	45	43	43	43	44	44	44	45	45	45
4239_A	2037 The Northern Road	14	64	55	49	41	41	41	39	39	39	40	40	40	41	41	41
4240_A	25 Boldero Cr_2	14	58	53	46	<35	<35	<35	<35	<35	<35	<35	<35	<35	<35	<35	<35
4249_A	13 Boldero Cr	14	58	53	46	37	37	37	<35	<35	<35	36	36	36	37	37	37
4250_A	11 Boldero Cr	13	58	54	49	36	36	36	<35	<35	<35	<35	<35	<35	36	36	36
4251_A	9 Boldero Cr	13	58	53	46	<35	<35	<35	<35	<35	<35	<35	<35	<35	<35	<35	<35
4252_A	10 Boldero Cr	13	64	55	49	37	37	37	<35	<35	<35	36	36	36	37	37	37
4253_A	8 Boldero Cr	13	58	53	46	<35	<35	<35	<35	<35	<35	<35	<35	<35	<35	<35	<35
4254_A	6 Boldero Cr	13	58	53	46	<35	<35	<35	<35	<35	<35	<35	<35	<35	<35	<35	<35
4255_A	4 Briarwood Ave	13	-	-	-	<35	<35	<35	<35	<35	<35	<35	<35	<35	<35	<35	<35
4256_A	6 Briarwood Ave	13	-	-	-	<35	<35	<35	<35	<35	<35	<35	<35	<35	<35	<35	<35
4257_A	8 Briarwood Ave	13	63	54	40	<35	<35	<35	<35	<35	<35	<35	<35	<35	<35	<35	<35
4258_A	10 Briarwood Ave	13	58	53	46	<35	<35	<35	<35	<35	<35	<35	<35	<35	<35	<35	<35
4259_A	26 Boldero Cr	13	64	55	49	<35	<35	<35	<35	<35	<35	<35	<35	<35	<35	<35	<35
4260_A	24 Boldero Cr	13	64	55	49	<35	<35	<35	<35	<35	<35	<35	<35	<35	<35	<35	<35
4261_A	33 Boldero Cr	13	63	54	40	<35	<35	<35	<35	<35	<35	<35	<35	<35	<35	<35	<35
4262_A	31 Boldero Cr	13	64	55	49	<35	<35	<35	<35	<35	<35	<35	<35	<35	<35	<35	<35
4263_A	29 Boldero Cr	13	58	53	46	<35	<35	<35	<35	<35	<35	<35	<35	<35	<35	<35	<35
4264_A	1978 The Northern Rd_1	13	63	54	40	56	56	56	54	54	54	55	55	55	56	56	56
4265_A	1982 The Northern Rd_2	15	64	55	49	52	52	52	50	50	50	51	51	51	52	52	52
4266_A	Penrith Golf Club- Groundskeeper	15	58	53	46	49	49	49	47	47	47	48	48	48	49	49	49
4267_A	1964 The Northern Rd_2	14	63	54	40	46	46	46	44	44	44	45	45	45	46	46	46
4268_A	5 Pebworth Pl	15	63	54	40	43	43	43	41	41	41	42	42	42	43	43	43
4269_A	4 Pebworth Pl	10	63	54	40	42	42	42	40	40	40	41	41	41	42	42	42
4270_A	3 Pebworth Pl	9	63	54	40	42	42	42	40	40	40	41	41	41	42	42	42
4271_A	2 Pebworth Pl	9	63	54	40	42	42	42	40	40	40	41	41	41	42	42	42
4272_A	4 Timaru Gr	9	58	53	46	41	41	41	39	39	39	40	40	40	41	41	41
4273_A	4 Timaru Gr_2	9	64	55	49	41	41	41	39	39	39	40	40	40	41	41	41
4274_A	2 Timaru Gr	9	64	55	49	42	42	42	40	40	40	41	41	41	42	42	42
4275_A	31 Bickley Rd	10	64	55	49	44	44	44	42	42	42	43	43	43	44	44	44
4276_A	31 Bickley Rd_2	5	58	53	46	44	44	44	42	42	42	43	43	43	44	44	44
4277_A	29 Bickley Rd	5	58	54	49	44	44	44	42	42	42	43	43	43	44	44	44
4278_A	27 Bickley Rd	5	58	54	49	43	43	43	41	41	41	42	42	42	43	43	43
4279_A	8 Knighton Pl	6	63	54	40	46	46	46	44	44	44	45	45	45	46	46	46
4280_A	7 Knighton Pl	5	63	54	40	44	44	44	42	42	42	43	43	43	44	44	44
4281_A	14 Knighton Pl	5	58	54	49	45	45	45	43	43	43	44	44	44	45	45	45
4282_A	13 Knighton Pl	5	58	54	49	45	45	45	43	43	43	44	44	44	45	45	45
4283_A	12 Knighton Pl_3	5	58	53	46	46	46	46	44	44	44	45	45	45	46	46	46
4284_A	12 Kington Pl_2	5	58	54	49	47	47	47	45	45	45	46	46	46	47	47	47

ID	Address	Catchment	NML			Spread and Compact, dBA, LAeq(15min)			Stabilisation, dBA, LAeq(15min)			Subsoil, dBA, LAeq(15min)			Retaining/Noise Walls, dBA, LAeq(15min)		
			Day	Evening	Night	Day	Evening	Night	Day	Evening	Night	Day	Evening	Night	Day	Evening	Night
4285_A	4 Bronsgrove Cl	5	58	54	49	46	46	46	44	44	44	45	45	45	46	46	46
4286_A	5 Bronsgrove Cl	5	58	53	46	46	46	46	44	44	44	45	45	45	46	46	46
4287_A	6 Bronsgrove Cl	5	64	55	49	48	48	48	46	46	46	47	47	47	48	48	48
4288_A	5 Diana Pl	5	64	55	49	45	45	45	43	43	43	44	44	44	45	45	45
4289_A	4 Diana Pl	5	58	54	49	44	44	44	42	42	42	43	43	43	44	44	44
4290_A	3 Diana Pl	5	58	54	49	48	48	48	46	46	46	47	47	47	48	48	48
4291_A	6 Diana Pl	5	58	54	49	44	44	44	42	42	42	43	43	43	44	44	44
4292_A	7 Diana Pl	5	64	55	49	45	45	45	43	43	43	44	44	44	45	45	45
4293_A	8 Diana Pl	5	58	53	46	46	46	46	44	44	44	45	45	45	46	46	46
4294_A	9 Diana Pl	5	58	53	46	49	49	49	47	47	47	48	48	48	49	49	49
4295_A	10 Diana Pl	5	58	53	46	49	49	49	47	47	47	48	48	48	49	49	49
4296_A	4 Kinnmont Rd	5	64	55	49	42	42	42	40	40	40	41	41	41	42	42	42
4297_A	2 Kinnmont Rd	5	58	54	49	42	42	42	40	40	40	41	41	41	42	42	42
4298_A	68 Wardell Dr	5	64	55	49	43	43	43	41	41	41	42	42	42	43	43	43
4299_A	66 Wardell Dr	5	64	55	49	43	43	43	41	41	41	42	42	42	43	43	43
4300_A	64 Wardell Dr	5	58	53	46	43	43	43	41	41	41	42	42	42	43	43	43
4301_A	8 Tamina Pl	5	58	53	46	42	42	42	40	40	40	41	41	41	42	42	42
4302_A	31 Brockamin Dr	5	58	53	46	42	42	42	40	40	40	41	41	41	42	42	42
4303_A	32 Brockamin Dr	5	63	54	40	44	44	44	42	42	42	43	43	43	44	44	44
4304_A	30 Brockamin Dr	5	64	55	49	43	43	43	41	41	41	42	42	42	43	43	43
4305_A	55 Wardell Dr	5	64	55	49	43	43	43	41	41	41	42	42	42	43	43	43
4306_A	53 Wardell Dr	5	64	55	49	44	44	44	42	42	42	43	43	43	44	44	44
4307_A	51 Wardell Dr	5	64	55	49	44	44	44	42	42	42	43	43	43	44	44	44
4308_A	49 Wardell Dr	5	64	55	49	44	44	44	42	42	42	43	43	43	44	44	44
4309_A	47 Wardell Dr	5	64	55	49	47	47	47	45	45	45	46	46	46	47	47	47
4310_A	45 Wardell Dr	5	64	55	49	50	50	50	48	48	48	49	49	49	50	50	50
4311_A	2 Longdon Cl	5	58	53	46	47	47	47	45	45	45	46	46	46	47	47	47
4312_A	3 Longdon Cl	5	63	54	40	45	45	45	43	43	43	44	44	44	45	45	45
4313_A	4 Longdon Cl	5	63	54	40	47	47	47	45	45	45	46	46	46	47	47	47
4314_A	5 Longdon Cl	5	64	55	49	46	46	46	44	44	44	45	45	45	46	46	46
4315_A	6 Longdon Cl	5	63	54	40	46	46	46	44	44	44	45	45	45	46	46	46
4316_A	7 Longdon Cl	5	64	55	49	46	46	46	44	44	44	45	45	45	46	46	46
4317_A	8 Longdon Cl	5	55	45	39	48	48	48	46	46	46	47	47	47	48	48	48
4318_A	43 Wardell Dr	5	55	45	39	48	48	48	46	46	46	47	47	47	48	48	48
4319_A	41 Wardell Dr	5	58	53	46	47	47	47	45	45	45	46	46	46	47	47	47
4320_A	37 Wardell Dr	5	58	54	49	45	45	45	43	43	43	44	44	44	45	45	45
4321_A	39 Wardell Dr	5	63	54	40	44	44	44	42	42	42	43	43	43	44	44	44
4322_A	2 Brockamin Dr	5	58	53	46	43	43	43	41	41	41	42	42	42	43	43	43
4323_A	31 Wardell Dr	5	58	53	46	43	43	43	41	41	41	42	42	42	43	43	43

ID	Address	Catchment	NML			Spread and Compact, dBA, LAeq(15min)			Stabilisation, dBA, LAeq(15min)			Subsoil, dBA, LAeq(15min)			Retaining/Noise Walls, dBA, LAeq(15min)		
			Day	Evening	Night	Day	Evening	Night	Day	Evening	Night	Day	Evening	Night	Day	Evening	Night
4324_A	33 Wardell Dr	5	58	54	49	43	43	43	41	41	41	42	42	42	43	43	43
4325_A	35 Wardell Dr	5	58	54	49	46	46	46	44	44	44	45	45	45	46	46	46
4326_A	26 Wardell Dr	5	64	55	49	43	43	43	41	41	41	42	42	42	43	43	43
4327_A	28 Wardell Dr	5	58	53	46	43	43	43	41	41	41	42	42	42	43	43	43
4328_A	30 Wardell Dr	5	63	54	40	45	45	45	43	43	43	44	44	44	45	45	45
4329_A	34 Wardell Dr	5	58	53	46	44	44	44	42	42	42	43	43	43	44	44	44
4330_A	5 Hanbury Cl	5	63	54	40	46	46	46	44	44	44	45	45	45	46	46	46
4331_A	8 Hanbury Cl	5	58	53	46	47	47	47	45	45	45	46	46	46	47	47	47
4332_A	7 Hanbury Cl	5	64	55	49	45	45	45	43	43	43	44	44	44	45	45	45
4333_A	6 Hanbury Cl	5	64	55	49	45	45	45	43	43	43	44	44	44	45	45	45
4334_A	4 Hanbury Cl	5	64	55	49	46	46	46	44	44	44	45	45	45	46	46	46
4335_A	3 Hanbury Cl	5	58	53	46	46	46	46	44	44	44	45	45	45	46	46	46
4336_A	2 Hanbury Cl	5	63	54	40	44	44	44	42	42	42	43	43	43	44	44	44
4337_A	7 Nova Pl	5	63	54	40	44	44	44	42	42	42	43	43	43	44	44	44
4338_A	8 Nova Pl	5	63	54	40	43	43	43	41	41	41	42	42	42	43	43	43
4339_A	9 Nova Pl	5	63	51	40	42	42	42	40	40	40	41	41	41	42	42	42
4340_A	24 Wardell Dr	5	63	51	40	44	44	44	42	42	42	43	43	43	44	44	44
4341_A	6 Oberon Cr	5	58	54	49	46	46	46	44	44	44	45	45	45	46	46	46
4342_A	4 Oberon Cr	5	58	54	49	44	44	44	42	42	42	43	43	43	44	44	44
4343_A	2 Oberon Cr	5	58	53	46	43	43	43	41	41	41	42	42	42	43	43	43
4344_A	6 Triton Pl	5	58	53	46	44	44	44	42	42	42	43	43	43	44	44	44
4345_A	8 Triton Pl	5	58	53	46	45	45	45	43	43	43	44	44	44	45	45	45
4346_A	7 Triton Pl	5	58	54	49	44	44	44	42	42	42	43	43	43	44	44	44
4347_A	9 Triton Pl	5	58	54	49	47	47	47	45	45	45	46	46	46	47	47	47
4348_A	10 Triton Pl	5	64	55	49	45	45	45	43	43	43	44	44	44	45	45	45
4349_A	18 Wardell Dr	5	58	53	46	43	43	43	41	41	41	42	42	42	43	43	43
4350_A	20 Wardell Dr	5	64	55	49	43	43	43	41	41	41	42	42	42	43	43	43
4351_A	10 Tania Ave	5	64	55	49	43	43	43	41	41	41	42	42	42	43	43	43
4352_A	8 Tania Ave	5	58	54	49	47	47	47	45	45	45	46	46	46	47	47	47
4353_A	6 Tania Ave	5	58	54	49	56	56	56	54	54	54	55	55	55	56	56	56
4354_A	3 Tania Ave	5	64	55	49	49	49	49	47	47	47	48	48	48	49	49	49
4355_A	5 Tania Ave	1	64	55	49	50	50	50	48	48	48	49	49	49	50	50	50
4356_A	7 Tania Ave	1	58	53	46	47	47	47	45	45	45	46	46	46	47	47	47
4357_A	9 Tania Ave	1	58	53	46	45	45	45	43	43	43	44	44	44	45	45	45
4358_A	6 Christine St	1	58	53	46	49	49	49	47	47	47	48	48	48	49	49	49
4359_A	10 Christine St	1	63	54	40	43	43	43	41	41	41	42	42	42	43	43	43
4360_A	8 Christine St	1	58	53	46	46	46	46	44	44	44	45	45	45	46	46	46
4361_A	7 Christine St	1	58	53	46	43	43	43	41	41	41	42	42	42	43	43	43
4362_A	5 Christine St	1	58	53	46	44	44	44	42	42	42	43	43	43	44	44	44



ID	Address	Catchment	NML			Spread and Compact, dBA, LAeq(15min)			Stabilisation, dBA, LAeq(15min)			Subsoil, dBA, LAeq(15min)			Retaining/Noise Walls, dBA, LAeq(15min)		
			Day	Evening	Night	Day	Evening	Night	Day	Evening	Night	Day	Evening	Night	Day	Evening	Night
4363_A	3 Christine St	1	58	53	46	48	48	48	46	46	46	47	47	47	48	48	48
4364_A	46 Hilliger Rd	1	58	54	49	49	49	49	47	47	47	48	48	48	49	49	49
4365_A	4 Christine St	1	58	54	49	50	50	50	48	48	48	49	49	49	50	50	50
4366_A	48 Hilliger Rd	1	58	53	46	50	50	50	48	48	48	49	49	49	50	50	50
4367_A	52 Hilliger Rd	1	63	54	40	52	52	52	50	50	50	51	51	51	52	52	52
4368_A	50 Hilliger Rd	1	64	55	49	50	50	50	48	48	48	49	49	49	50	50	50
4369_A	36 Hilliger Rd	1	58	53	46	48	48	48	46	46	46	47	47	47	48	48	48
4370_A	38 Hilliger Rd	1	58	53	46	50	50	50	48	48	48	49	49	49	50	50	50
4371_A	42 Hilliger Rd	1	58	53	46	49	49	49	47	47	47	48	48	48	49	49	49
4372_A	44 Hilliger Rd	1	58	53	46	51	51	51	49	49	49	50	50	50	51	51	51
4373_A	3 Irene St	1	58	53	46	50	50	50	48	48	48	49	49	49	50	50	50
4374_A	6 Irene St	1	63	54	40	44	44	44	42	42	42	43	43	43	44	44	44
4375_A	40 Hilliger Rd	1	64	55	49	49	49	49	47	47	47	48	48	48	49	49	49
4376_A	4 Irene St	1	64	55	49	47	47	47	45	45	45	46	46	46	47	47	47
4377_A	49 Hilliger Rd	1	63	54	40	50	50	50	48	48	48	49	49	49	50	50	50
4378_A	24 Burgess Rd	1	58	53	46	41	41	41	39	39	39	40	40	40	41	41	41
4379_A	22 Burgess Rd	1	63	54	40	42	42	42	40	40	40	41	41	41	42	42	42
4380_A	47 Hilliger Rd	1	64	55	49	41	41	41	39	39	39	40	40	40	41	41	41
4381_A	19 Burgess Rd	1	64	55	49	45	45	45	43	43	43	44	44	44	45	45	45
4382_A	21 Burgess Rd	1	58	54	49	43	43	43	41	41	41	42	42	42	43	43	43
4383_A	23 Burgess Rd	1	58	53	46	45	45	45	43	43	43	44	44	44	45	45	45
4384_A	33 Mazepa Ave	1	58	54	49	46	46	46	44	44	44	45	45	45	46	46	46
4385_A	49 Sheba Cr	1	58	53	46	46	46	46	44	44	44	45	45	45	46	46	46
4386_A	27 Mazepa Ave	1	58	53	46	46	46	46	44	44	44	45	45	45	46	46	46
4387_A	25 Mazepa Ave	1	58	54	49	47	47	47	45	45	45	46	46	46	47	47	47
4388_A	17 Mazepa Ave	1	58	54	49	51	51	51	49	49	49	50	50	50	51	51	51
4389_A	23 Mazepa Ave	1	63	54	40	51	51	51	49	49	49	50	50	50	51	51	51
4390_A	21 Mazepa Ave	1	58	53	46	47	47	47	45	45	45	46	46	46	47	47	47
4391_A	19 Mazepa Ave	1	58	53	46	47	47	47	45	45	45	46	46	46	47	47	47
4392_A	15 Mazepa Ave	1	64	55	49	47	47	47	45	45	45	46	46	46	47	47	47
4393_A	13 Mazepa Ave	1	64	55	49	47	47	47	45	45	45	46	46	46	47	47	47
4394_A	11 Mazepa Ave	1	64	55	49	51	51	51	49	49	49	50	50	50	51	51	51
4395_A	9 Mazepa Ave	1	64	55	49	52	52	52	50	50	50	51	51	51	52	52	52
4396_A	7 Mazepa Ave	1	64	55	49	52	52	52	50	50	50	51	51	51	52	52	52
4397_A	29 Mazepa Ave	1	64	55	49	51	51	51	49	49	49	50	50	50	51	51	51
4398_A	28 Sheba Cr	1	58	53	46	45	45	45	43	43	43	44	44	44	45	45	45
4399_A	47 Sheba Cr	1	63	54	40	48	48	48	46	46	46	47	47	47	48	48	48
4400_A	45 Sheba Cr	1	63	54	40	44	44	44	42	42	42	43	43	43	44	44	44
4401_A	6 Uren St_2	1	63	54	40	55	55	55	53	53	53	54	54	54	55	55	55

ID	Address	Catchment	NML			Spread and Compact, dBA, LAeq(15min)			Stabilisation, dBA, LAeq(15min)			Subsoil, dBA, LAeq(15min)			Retaining/Noise Walls, dBA, LAeq(15min)		
			Day	Evening	Night	Day	Evening	Night	Day	Evening	Night	Day	Evening	Night	Day	Evening	Night
4402_A	6 Uren St_1	1	63	54	40	53	53	53	51	51	51	52	52	52	53	53	53
4403_A	32 Fragar Rd	1	63	54	40	51	51	51	49	49	49	50	50	50	51	51	51
4404_A	5 Uren St	1	63	54	40	48	48	48	46	46	46	47	47	47	48	48	48
4405_A	30 Fragar Rd	2	58	54	49	50	50	50	48	48	48	49	49	49	50	50	50
4406_A	28 Fragar Rd	1	58	54	49	49	49	49	47	47	47	48	48	48	49	49	49
4407_A	41 Fragar Rd	1	58	54	49	50	50	50	48	48	48	49	49	49	50	50	50
4408_A	39 Fragar Rd	1	58	54	49	49	49	49	47	47	47	48	48	48	49	49	49
4409_A	37 Fragar Rd	1	63	51	40	49	49	49	47	47	47	48	48	48	49	49	49
4410_A	35 Fragar Rd	1	63	51	40	48	48	48	46	46	46	47	47	47	48	48	48
4411_A	33 Fragar Rd	1	63	51	40	48	48	48	46	46	46	47	47	47	48	48	48
4412_A	25 Fragar Rd	1	63	51	40	45	45	45	43	43	43	44	44	44	45	45	45
4413_A	23 Fragar Rd	1	63	51	40	45	45	45	43	43	43	44	44	44	45	45	45
4414_A	21 Fragar Rd	1	58	54	49	45	45	45	43	43	43	44	44	44	45	45	45
4415_A	1 Fisher Ave	1	58	54	49	45	45	45	43	43	43	44	44	44	45	45	45
4416_A	2 Butler Cr	1	58	53	46	49	49	49	47	47	47	48	48	48	49	49	49
4417_A	106 Jamison Rd_2	1	58	53	46	49	49	49	47	47	47	48	48	48	49	49	49
4418_A	1 Butler Cr	1	58	54	49	47	47	47	45	45	45	46	46	46	47	47	47
4419_A	27 Fragar Rd	1	58	54	49	45	45	45	43	43	43	44	44	44	45	45	45
4420_A	2 Banderra Rd	1	58	54	49	48	48	48	46	46	46	47	47	47	48	48	48
4421_A	51 Smith St	1	58	53	46	56	56	56	54	54	54	55	55	55	56	56	56
4422_A	53 Smith St	4	64	55	49	57	57	57	55	55	55	56	56	56	57	57	57
4423_A	4 Sheba Cr	4	58	53	46	50	50	50	48	48	48	49	49	49	50	50	50
4424_A	6 Sheba Cr	1	58	53	46	49	49	49	47	47	47	48	48	48	49	49	49
4425_A	8 Sheba Cr	1	64	55	49	48	48	48	46	46	46	47	47	47	48	48	48
4426_A	10 Sheba Cr	1	58	54	49	46	46	46	44	44	44	45	45	45	46	46	46
4427_A	12 Sheba Cr	1	58	54	49	46	46	46	44	44	44	45	45	45	46	46	46
4428_A	14 Sheba Cr	1	58	54	49	45	45	45	43	43	43	44	44	44	45	45	45
4429_A	20 Sheba Cr	1	64	55	49	43	43	43	41	41	41	42	42	42	43	43	43
4430_A	16 Sheba Cr	1	64	55	49	47	47	47	45	45	45	46	46	46	47	47	47
4431_A	18 Sheba Cr	1	58	53	46	45	45	45	43	43	43	44	44	44	45	45	45
4432_A	22 Sheba Cr	1	58	53	46	44	44	44	42	42	42	43	43	43	44	44	44
4433_A	24 Sheba Cr	1	58	53	46	43	43	43	41	41	41	42	42	42	43	43	43
4434_A	26 Sheba Cr	1	63	54	40	44	44	44	42	42	42	43	43	43	44	44	44
4435_A	39 Sheba Cr	1	58	53	46	45	45	45	43	43	43	44	44	44	45	45	45
4436_A	41 Sheba Cr	1	64	55	49	46	46	46	44	44	44	45	45	45	46	46	46
4437_A	43 Sheba Cr	1	58	54	49	44	44	44	42	42	42	43	43	43	44	44	44
4438_A	2 Jean St	1	58	54	49	47	47	47	45	45	45	46	46	46	47	47	47
4439_A	4 Jean St	3	58	54	49	44	44	44	42	42	42	43	43	43	44	44	44
4440_A	6 Jean St	3	63	54	40	45	45	45	43	43	43	44	44	44	45	45	45

ID	Address	Catchment	NML			Spread and Compact, dBA, LAeq(15min)			Stabilisation, dBA, LAeq(15min)			Subsoil, dBA, LAeq(15min)			Retaining/Noise Walls, dBA, LAeq(15min)		
			Day	Evening	Night	Day	Evening	Night	Day	Evening	Night	Day	Evening	Night	Day	Evening	Night
4441_A	8 Jean St	3	64	55	49	45	45	45	43	43	43	44	44	44	45	45	45
4442_A	10 Jean St	3	64	55	49	45	45	45	43	43	43	44	44	44	45	45	45
4443_A	12 Jean St	3	58	53	46	45	45	45	43	43	43	44	44	44	45	45	45
4444_A	18 Jean St	3	58	53	46	45	45	45	43	43	43	44	44	44	45	45	45
4445_A	16 Jean St	3	58	53	46	43	43	43	41	41	41	42	42	42	43	43	43
4446_A	14 Jean St	3	63	54	40	44	44	44	42	42	42	43	43	43	44	44	44
4447_A	116 Bringelly Rd	3	64	55	49	38	38	38	36	36	36	37	37	37	38	38	38
4448_A	12 Nardi Tc	4	64	55	49	52	52	52	50	50	50	51	51	51	52	52	52
4449_A	6 Nardi Tce_2	8	64	55	49	57	57	57	55	55	55	56	56	56	57	57	57
4450_A	7 Nardi Tce_2	7	64	55	49	56	56	56	54	54	54	55	55	55	56	56	56
4451_A	Nepean Baptist Church	7	64	55	49	55	55	55	53	53	53	54	54	54	55	55	55
4452_A	33 Cross Rd	3	64	55	49	37	37	37	<35	<35	<35	36	36	36	37	37	37
4453_A	41 Cross Rd	15	64	55	49	<35	<35	<35	<35	<35	<35	<35	<35	<35	<35	<35	<35
4454_A	ImagineNations Church	15	58	53	46	52	52	52	50	50	50	51	51	51	52	52	52
4455_A	79 Frogmore Rd	11	64	55	49	45	45	45	43	43	43	44	44	44	45	45	45
4456_A	2025 The Northern Rd	8	63	54	40	56	56	56	54	54	54	55	55	55	56	56	56
4457_A	351 Wentworth Rd	14	64	55	49	<35	<35	<35	<35	<35	<35	<35	<35	<35	<35	<35	<35
4472_A	4 Windorra Ave	15	58	54	49	<35	<35	<35	<35	<35	<35	<35	<35	<35	<35	<35	<35
4479_A	6 Windorra Ave	13	58	53	46	<35	<35	<35	<35	<35	<35	<35	<35	<35	<35	<35	<35
4480_A	8 Windorra Ave	13	58	53	46	<35	<35	<35	<35	<35	<35	<35	<35	<35	<35	<35	<35
4499_A	10 Windorra Ave	13	58	54	49	<35	<35	<35	<35	<35	<35	<35	<35	<35	<35	<35	<35
4500_A	12 Windorra Ave	13	58	54	49	<35	<35	<35	<35	<35	<35	<35	<35	<35	<35	<35	<35
4512_A	3 Boldero Cr	13	63	54	40	<35	<35	<35	<35	<35	<35	<35	<35	<35	<35	<35	<35
4513_A	3 Briarwood Ave	13	63	54	40	<35	<35	<35	<35	<35	<35	<35	<35	<35	<35	<35	<35
4514_A	5 Briarwood Ave	13	58	53	46	<35	<35	<35	<35	<35	<35	<35	<35	<35	<35	<35	<35
4515_A	13 Briarwood Ave	13	63	54	40	<35	<35	<35	<35	<35	<35	<35	<35	<35	<35	<35	<35
4516_A	11 Briarwood Ave	13	58	54	49	<35	<35	<35	<35	<35	<35	<35	<35	<35	<35	<35	<35
4517_A	9 Briarwood Ave	13	58	53	46	<35	<35	<35	<35	<35	<35	<35	<35	<35	<35	<35	<35
4522_A	1 Briarwood Ave	13	64	55	49	<35	<35	<35	<35	<35	<35	<35	<35	<35	<35	<35	<35
4523_A	7 Briarwood Ave	13	64	55	49	<35	<35	<35	<35	<35	<35	<35	<35	<35	<35	<35	<35
4525_A	5 Boldero Cr	13	58	53	46	<35	<35	<35	<35	<35	<35	<35	<35	<35	<35	<35	<35
4526_A	1 Kyara Tce	13	58	53	46	<35	<35	<35	<35	<35	<35	<35	<35	<35	<35	<35	<35
4547_A	11 Timaru Gr	13	58	53	46	40	40	40	38	38	38	39	39	39	40	40	40
4548_A	9 Timaru Gr	9	58	54	49	40	40	40	38	38	38	39	39	39	40	40	40
4549_A	13 Timaru Gr	9	58	54	49	39	39	39	37	37	37	38	38	38	39	39	39
4550_A	15 Timaru Gr	9	58	53	46	39	39	39	37	37	37	38	38	38	39	39	39
4551_A	17 Timaru Gr	9	58	53	46	38	38	38	36	36	36	37	37	37	38	38	38
4552_A	19 Timaru Gr	9	58	53	46	39	39	39	37	37	37	38	38	38	39	39	39
4553_A	21 Timaru Gr	9	58	54	49	39	39	39	37	37	37	38	38	38	39	39	39

ID	Address	Catchment	NML			Spread and Compact, dBA, LAeq(15min)			Stabilisation, dBA, LAeq(15min)			Subsoil, dBA, LAeq(15min)			Retaining/Noise Walls, dBA, LAeq(15min)		
			Day	Evening	Night	Day	Evening	Night	Day	Evening	Night	Day	Evening	Night	Day	Evening	Night
4554_A	23 Timaru Gr	9	58	54	49	39	39	39	37	37	37	38	38	38	39	39	39
4555_A	25 Timaru Gr	9	58	54	49	39	39	39	37	37	37	38	38	38	39	39	39
4556_A	27 Timaru Gr	9	64	55	49	38	38	38	36	36	36	37	37	37	38	38	38
4557_A	29 Timaru Gr	9	58	54	49	39	39	39	37	37	37	38	38	38	39	39	39
4558_A	31 Timaru Gr	9	58	54	49	37	37	37	<35	<35	<35	36	36	36	37	37	37
4559_A	37 Timaru Gr	9	58	54	49	36	36	36	<35	<35	<35	35	35	35	36	36	36
4560_A	35 Timaru Gr	9	58	54	49	36	36	36	<35	<35	<35	35	35	35	36	36	36
4561_A	33 Timaru Gr	9	64	55	49	36	36	36	<35	<35	<35	35	35	35	36	36	36
4562_A	1 Pebworth Pl	9	58	53	46	41	41	41	39	39	39	40	40	40	41	41	41
4563_A	7 Timaru Gr	9	58	53	46	40	40	40	38	38	38	39	39	39	40	40	40
4564_A	1 Timaru Gr	9	58	53	46	39	39	39	37	37	37	38	38	38	39	39	39
4565_A	3 Timaru Gr	9	63	54	40	39	39	39	37	37	37	38	38	38	39	39	39
4566_A	6 Timaru Gr	9	58	54	49	40	40	40	38	38	38	39	39	39	40	40	40
4567_A	8 Timaru Gr	9	58	54	49	41	41	41	39	39	39	40	40	40	41	41	41
4568_A	10 Timaru Gr	9	58	53	46	41	41	41	39	39	39	40	40	40	41	41	41
4569_A	27 Pindari Dr	9	63	54	40	37	37	37	<35	<35	<35	36	36	36	37	37	37
4570_A	22 Pindari Dr	9	58	53	46	37	37	37	35	35	35	36	36	36	37	37	37
4571_A	51 Pindari Dr	9	63	54	40	<35	<35	<35	<35	<35	<35	<35	<35	<35	<35	<35	<35
4572_A	45 Pindari Dr	9	64	55	49	<35	<35	<35	<35	<35	<35	<35	<35	<35	<35	<35	<35
4573_A	43 Pindari Dr	9	64	55	49	35	35	35	<35	<35	<35	<35	<35	<35	35	35	35
4574_A	47 Pindari Dr	9	63	54	40	<35	<35	<35	<35	<35	<35	<35	<35	<35	<35	<35	<35
4575_A	41 Pindari Dr	9	58	53	46	<35	<35	<35	<35	<35	<35	<35	<35	<35	<35	<35	<35
4576_A	39 Pindari Dr	9	64	55	49	<35	<35	<35	<35	<35	<35	<35	<35	<35	<35	<35	<35
4577_A	37 Pindari Dr	9	63	54	40	35	35	35	<35	<35	<35	<35	<35	<35	35	35	35
4578_A	35 Pindari Dr	9	63	54	40	35	35	35	<35	<35	<35	<35	<35	<35	35	35	35
4579_A	33 Pindari Dr	9	64	55	49	35	35	35	<35	<35	<35	<35	<35	<35	35	35	35
4580_A	31 Pindari Dr	9	58	54	49	36	36	36	<35	<35	<35	<35	<35	<35	36	36	36
4581_A	29 Pindari Dr	9	58	53	46	36	36	36	<35	<35	<35	35	35	35	36	36	36
4582_A	25 Pindari Dr	9	58	54	49	36	36	36	<35	<35	<35	35	35	35	36	36	36
4583_A	23 Pindari Dr	9	63	54	40	37	37	37	<35	<35	<35	36	36	36	37	37	37
4584_A	17 Pindari Dr	9	63	54	40	37	37	37	35	35	35	36	36	36	37	37	37
4585_A	15 Pindari Dr_1	9	58	53	46	37	37	37	35	35	35	36	36	36	37	37	37
4586_A	15 Pindari Dr_2	9	58	53	46	37	37	37	35	35	35	36	36	36	37	37	37
4587_A	7 Pindari Dr	9	58	53	46	38	38	38	36	36	36	37	37	37	38	38	38
4588_A	5 Pindari Dr	9	63	54	40	38	38	38	36	36	36	37	37	37	38	38	38
4589_A	3 Pindari Dr	9	64	55	49	39	39	39	37	37	37	38	38	38	39	39	39
4590_A	1 Pindari Dr	9	63	54	40	39	39	39	37	37	37	38	38	38	39	39	39
4591_A	11 Pindari Dr	9	58	54	49	38	38	38	36	36	36	37	37	37	38	38	38
4592_A	13 Pindari Dr	9	64	55	49	38	38	38	36	36	36	37	37	37	38	38	38

ID	Address	Catchment	NML			Spread and Compact, dBA, LAeq(15min)			Stabilisation, dBA, LAeq(15min)			Subsoil, dBA, LAeq(15min)			Retaining/Noise Walls, dBA, LAeq(15min)		
			Day	Evening	Night	Day	Evening	Night	Day	Evening	Night	Day	Evening	Night	Day	Evening	Night
4593_A	19 Pindari Dr	9	64	55	49	37	37	37	35	35	35	36	36	36	37	37	37
4594_A	21 Pindari Dr	9	64	55	49	37	37	37	35	35	35	36	36	36	37	37	37
4595_A	30 Pindari Dr	9	64	55	49	<35	<35	<35	<35	<35	<35	<35	<35	<35	<35	<35	<35
4596_A	7 Cara Cl	9	64	55	49	<35	<35	<35	<35	<35	<35	<35	<35	<35	<35	<35	<35
4597_A	6 Cara Cl	9	64	55	49	35	35	35	<35	<35	<35	<35	<35	<35	35	35	35
4598_A	5 Cara Cl	9	64	55	49	36	36	36	<35	<35	<35	35	35	35	36	36	36
4599_A	4 Cara Cl	9	64	55	49	37	37	37	<35	<35	<35	36	36	36	37	37	37
4600_A	3 Cara Cl	9	64	55	49	37	37	37	<35	<35	<35	36	36	36	37	37	37
4601_A	2 Cara Cl	9	58	53	46	38	38	38	36	36	36	37	37	37	38	38	38
4602_A	1 Cara Cl	9	58	53	46	37	37	37	35	35	35	36	36	36	37	37	37
4603_A	24 Pindari Dr	9	58	54	49	37	37	37	35	35	35	36	36	36	37	37	37
4604_A	16 Pindari Dr	9	58	54	49	38	38	38	36	36	36	37	37	37	38	38	38
4605_A	14 Pindari Dr	9	58	54	49	37	37	37	35	35	35	36	36	36	37	37	37
4606_A	12 Pindari Dr	9	63	51	40	38	38	38	36	36	36	37	37	37	38	38	38
4607_A	10 Pindari Dr	9	63	51	40	37	37	37	35	35	35	36	36	36	37	37	37
4608_A	8 Pindari Dr	9	63	51	40	38	38	38	36	36	36	37	37	37	38	38	38
4609_A	6 Pindari Dr	9	63	51	40	38	38	38	36	36	36	37	37	37	38	38	38
4610_A	4 Pindari Dr	9	63	51	40	39	39	39	37	37	37	38	38	38	39	39	39
4611_A	18 Pindari Dr	9	58	54	49	39	39	39	37	37	37	38	38	38	39	39	39
4612_A	20 Pindari Dr	9	58	54	49	39	39	39	37	37	37	38	38	38	39	39	39
4613_A	51 Bickley Rd	9	63	51	40	37	37	37	35	35	35	36	36	36	37	37	37
4614_A	2 Southstone Cl	5	63	51	40	<35	<35	<35	<35	<35	<35	<35	<35	<35	<35	<35	<35
4615_A	38 Bickley Rd	5	58	53	46	<35	<35	<35	<35	<35	<35	<35	<35	<35	<35	<35	<35
4616_A	55 Bickley Rd	5	58	53	46	35	35	35	<35	<35	<35	<35	<35	<35	35	35	35
4617_A	53 Bickley Rd	5	58	53	46	36	36	36	<35	<35	<35	<35	<35	<35	36	36	36
4618_A	49 Bickley Rd	5	64	55	49	38	38	38	36	36	36	37	37	37	38	38	38
4619_A	47 Bickley Rd	5	64	55	49	38	38	38	36	36	36	37	37	37	38	38	38
4620_A	2 Shelsley Pl	5	58	53	46	36	36	36	<35	<35	<35	<35	<35	<35	36	36	36
4621_A	8 Shelsley Pl	5	58	53	46	37	37	37	35	35	35	36	36	36	37	37	37
4622_A	7 Shelsley Pl	5	58	53	46	37	37	37	<35	<35	<35	36	36	36	37	37	37
4623_A	3 Shelsley Pl	5	58	53	46	36	36	36	<35	<35	<35	<35	<35	<35	36	36	36
4624_A	4 Shelsley Pl	5	63	54	40	37	37	37	<35	<35	<35	36	36	36	37	37	37
4625_A	5 Shelsley Pl	5	64	55	49	37	37	37	<35	<35	<35	36	36	36	37	37	37
4626_A	6 Shelsley Pl	5	58	54	49	37	37	37	35	35	35	36	36	36	37	37	37
4627_A	5 Shandlin Pl	5	58	54	49	38	38	38	36	36	36	37	37	37	38	38	38
4628_A	7 Shandlin Pl	5	58	53	46	37	37	37	35	35	35	36	36	36	37	37	37
4629_A	8 Shandlin Pl	5	63	54	40	38	38	38	36	36	36	37	37	37	38	38	38
4630_A	3 Shandlin Pl	5	58	53	46	38	38	38	36	36	36	37	37	37	38	38	38
4631_A	2 Shandlin Pl	5	58	53	46	38	38	38	36	36	36	37	37	37	38	38	38

ID	Address	Catchment	NML			Spread and Compact, dBA, LAeq(15min)			Stabilisation, dBA, LAeq(15min)			Subsoil, dBA, LAeq(15min)			Retaining/Noise Walls, dBA, LAeq(15min)		
			Day	Evening	Night	Day	Evening	Night	Day	Evening	Night	Day	Evening	Night	Day	Evening	Night
4632_A	9 Shandlin Pl	5	58	53	46	39	39	39	37	37	37	38	38	38	39	39	39
4633_A	10 Shandlin Pl	5	63	54	40	39	39	39	37	37	37	38	38	38	39	39	39
4634_A	11 Shandlin Pl	5	64	55	49	39	39	39	37	37	37	38	38	38	39	39	39
4635_A	12 Shandlin Pl	5	64	55	49	39	39	39	37	37	37	38	38	38	39	39	39
4636_A	13 Shandlin Pl	5	64	55	49	40	40	40	38	38	38	39	39	39	40	40	40
4637_A	6 Shandlin Pl	5	64	55	49	37	37	37	<35	<35	<35	36	36	36	37	37	37
4638_A	4 Shandlin Pl	5	58	53	46	38	38	38	36	36	36	37	37	37	38	38	38
4639_A	45 Bickley Rd	5	64	55	49	39	39	39	37	37	37	38	38	38	39	39	39
4640_A	43 Bickley Rd	5	64	55	49	39	39	39	37	37	37	38	38	38	39	39	39
4641_A	19 Lindridge St	5	64	55	49	41	41	41	39	39	39	40	40	40	41	41	41
4642_A	39 Bickley Rd	5	58	53	46	41	41	41	39	39	39	40	40	40	41	41	41
4643_A	37 Bickley Rd	5	58	54	49	42	42	42	40	40	40	41	41	41	42	42	42
4644_A	35 Bickley Rd	5	58	53	46	42	42	42	40	40	40	41	41	41	42	42	42
4645_A	33 Bickley Rd	5	58	53	46	43	43	43	41	41	41	42	42	42	43	43	43
4646_A	57 Bickley Rd	5	58	53	46	35	35	35	<35	<35	<35	<35	<35	<35	35	35	35
4647_A	59 Bickley Rd	5	58	53	46	<35	<35	<35	<35	<35	<35	<35	<35	<35	<35	<35	<35
4648_A	61 Bickley Rd	5	63	54	40	35	35	35	<35	<35	<35	<35	<35	<35	35	35	35
4649_A	40 Bickley Rd	5	63	54	40	<35	<35	<35	<35	<35	<35	<35	<35	<35	<35	<35	<35
4650_A	42 Bickley Rd	5	58	53	46	<35	<35	<35	<35	<35	<35	<35	<35	<35	<35	<35	<35
4652_A	13 Lindridge St	5	63	54	40	40	40	40	38	38	38	39	39	39	40	40	40
4653_A	11 Lindridge St	5	58	54	49	41	41	41	39	39	39	40	40	40	41	41	41
4654_A	4 Lindridge St	5	64	55	49	39	39	39	37	37	37	38	38	38	39	39	39
4655_A	8 Mamble Pl	5	64	55	49	42	42	42	40	40	40	41	41	41	42	42	42
4656_A	9 Mamble Pl	5	58	53	46	45	45	45	43	43	43	44	44	44	45	45	45
4657_A	6 Mamble Pl	5	63	54	40	39	39	39	37	37	37	38	38	38	39	39	39
4658_A	5 Mamble Pl	5	63	54	40	39	39	39	37	37	37	38	38	38	39	39	39
4659_A	4 Mamble Pl	5	58	53	46	40	40	40	38	38	38	39	39	39	40	40	40
4660_A	3 Mamble Pl	5	58	53	46	40	40	40	38	38	38	39	39	39	40	40	40
4661_A	2 Mamble Pl	5	64	55	49	40	40	40	38	38	38	39	39	39	40	40	40
4662_A	6 Lindridge St	5	64	55	49	39	39	39	37	37	37	38	38	38	39	39	39
4663_A	5 Lindridge St	5	58	53	46	38	38	38	36	36	36	37	37	37	38	38	38
4664_A	7 Lindridge St	5	58	54	49	39	39	39	37	37	37	38	38	38	39	39	39
4665_A	9 Lindridge St	5	64	55	49	40	40	40	38	38	38	39	39	39	40	40	40
4666_A	18 Knighton Pl	5	64	55	49	41	41	41	39	39	39	40	40	40	41	41	41
4667_A	15 Lindridge St	5	58	53	46	40	40	40	38	38	38	39	39	39	40	40	40
4668_A	17 Lindridge St	5	58	53	46	40	40	40	38	38	38	39	39	39	40	40	40
4669_A	15 Knighton Pl	5	58	53	46	44	44	44	42	42	42	43	43	43	44	44	44
4670_A	17 Knighton Pl	5	63	54	40	42	42	42	40	40	40	41	41	41	42	42	42
4671_A	16 Knighton Pl	5	63	54	40	43	43	43	41	41	41	42	42	42	43	43	43

ID	Address	Catchment	NML			Spread and Compact, dBA, LAeq(15min)			Stabilisation, dBA, LAeq(15min)			Subsoil, dBA, LAeq(15min)			Retaining/Noise Walls, dBA, LAeq(15min)		
			Day	Evening	Night	Day	Evening	Night	Day	Evening	Night	Day	Evening	Night	Day	Evening	Night
4672_A	2 Knighton Pl	5	58	53	46	42	42	42	40	40	40	41	41	41	42	42	42
4673_A	1 Knighton Pl	5	58	54	49	43	43	43	41	41	41	42	42	42	43	43	43
4674_A	3 Knighton Pl	5	58	54	49	43	43	43	41	41	41	42	42	42	43	43	43
4675_A	4 Knighton Pl	5	63	54	40	44	44	44	42	42	42	43	43	43	44	44	44
4676_A	6 Knighton Pl	5	58	53	46	45	45	45	43	43	43	44	44	44	45	45	45
4677_A	5 Knighton Pl	5	58	53	46	43	43	43	41	41	41	42	42	42	43	43	43
4678_A	10 Lindridge St	5	58	53	46	42	42	42	40	40	40	41	41	41	42	42	42
4679_A	8 Lindridge St	5	58	53	46	41	41	41	39	39	39	40	40	40	41	41	41
4680_A	13 Mamble Pl	5	64	55	49	41	41	41	39	39	39	40	40	40	41	41	41
4681_A	12 Mamble Pl	5	64	55	49	42	42	42	40	40	40	41	41	41	42	42	42
4682_A	11 Mamble Pl	5	64	55	49	43	43	43	41	41	41	42	42	42	43	43	43
4683_A	10 Mamble Pl	5	63	54	40	44	44	44	42	42	42	43	43	43	44	44	44
4684_A	7 Mamble Pl	5	58	53	46	40	40	40	38	38	38	39	39	39	40	40	40
4685_A	57 Tukara Rd	5	63	54	40	<35	<35	<35	<35	<35	<35	<35	<35	<35	<35	<35	<35
4687_A	59 Tukara Rd	5	64	55	49	<35	<35	<35	<35	<35	<35	<35	<35	<35	<35	<35	<35
4688_A	55 Tukara Rd	5	58	54	49	<35	<35	<35	<35	<35	<35	<35	<35	<35	<35	<35	<35
4689_A	53 Tukara Rd	5	58	54	49	<35	<35	<35	<35	<35	<35	<35	<35	<35	<35	<35	<35
4690_A	51 Tukara Rd	5	58	53	46	<35	<35	<35	<35	<35	<35	<35	<35	<35	<35	<35	<35
4691_A	49 Tukara Rd	5	58	54	49	36	36	36	<35	<35	<35	<35	<35	<35	36	36	36
4692_A	47 Tukara Rd	5	63	54	40	35	35	35	<35	<35	<35	<35	<35	<35	35	35	35
4693_A	70 Tukara Rd	5	63	54	40	35	35	35	<35	<35	<35	<35	<35	<35	35	35	35
4694_A	68 Tukara Rd	5	58	53	46	<35	<35	<35	<35	<35	<35	<35	<35	<35	<35	<35	<35
4695_A	66 Tukara Rd	5	58	53	46	35	35	35	<35	<35	<35	<35	<35	<35	35	35	35
4696_A	64 Tukara Rd	5	58	53	46	35	35	35	<35	<35	<35	<35	<35	<35	35	35	35
4697_A	62 Tukara Rd	5	-	-	-	36	36	36	<35	<35	<35	<35	<35	<35	36	36	36
4698_A	60 Tukara Rd	5	58	54	49	36	36	36	<35	<35	<35	<35	<35	<35	36	36	36
4699_A	58 Tukara Rd	5	-	-	-	36	36	36	<35	<35	<35	<35	<35	<35	36	36	36
4700_A	56 Tukara Rd	5	63	54	40	36	36	36	<35	<35	<35	35	35	35	36	36	36
4701_A	54 Tukara Rd	5	63	54	40	37	37	37	<35	<35	<35	36	36	36	37	37	37
4702_A	52 Tukara Rd	5	58	54	49	37	37	37	<35	<35	<35	36	36	36	37	37	37
4703_A	50 Tukara Rd	5	58	53	46	37	37	37	<35	<35	<35	36	36	36	37	37	37
4704_A	48 Tukara Rd	5	64	55	49	37	37	37	35	35	35	36	36	36	37	37	37
4705_A	46 Tukara Rd	5	64	55	49	38	38	38	36	36	36	37	37	37	38	38	38
4706_A	45 Tukara Rd	5	64	55	49	36	36	36	<35	<35	<35	<35	<35	<35	36	36	36
4707_A	43 Tukara Rd	5	64	55	49	36	36	36	<35	<35	<35	35	35	35	36	36	36
4708_A	41 Tukara Rd	5	58	53	46	37	37	37	<35	<35	<35	36	36	36	37	37	37
4709_A	37 Bayley Rd	5	63	51	40	38	38	38	36	36	36	37	37	37	38	38	38
4710_A	37 Tukara Rd	5	63	51	40	38	38	38	36	36	36	37	37	37	38	38	38
4711_A	35 Tukara Rd	5	63	51	40	38	38	38	36	36	36	37	37	37	38	38	38

ID	Address	Catchment	NML			Spread and Compact, dBA, LAeq(15min)			Stabilisation, dBA, LAeq(15min)			Subsoil, dBA, LAeq(15min)			Retaining/Noise Walls, dBA, LAeq(15min)		
			Day	Evening	Night	Day	Evening	Night	Day	Evening	Night	Day	Evening	Night	Day	Evening	Night
4712_A	33 Tukara Rd	5	63	51	40	38	38	38	36	36	36	37	37	37	38	38	38
4713_A	31 Tukara Rd	5	63	51	40	38	38	38	36	36	36	37	37	37	38	38	38
4714_A	44 Tukara Rd	5	63	51	40	38	38	38	36	36	36	37	37	37	38	38	38
4715_A	42 Tukara Rd	5	58	53	46	39	39	39	37	37	37	38	38	38	39	39	39
4716_A	29 Tukara Rd	5	58	53	46	37	37	37	<35	<35	<35	36	36	36	37	37	37
4717_A	4 Tuscany Grove	5	64	55	49	37	37	37	<35	<35	<35	36	36	36	37	37	37
4718_A	2 Tuscany Grove	5	58	53	46	37	37	37	35	35	35	36	36	36	37	37	37
4719_A	Mary Mackillop Primary School- Bldg 1	5	64	55	49	37	37	37	35	35	35	36	36	36	37	37	37
4720_A	Mary Mackillop Primary School- Bldg 2	5	64	55	49	37	37	37	35	35	35	36	36	36	37	37	37
4721_A	Mary Mackillop Primary School- Bldg 3	5	58	53	46	37	37	37	35	35	35	36	36	36	37	37	37
4722_A	Mary Mackillop Primary School- Bldg 4	5	58	53	46	38	38	38	36	36	36	37	37	37	38	38	38
4723_A	Platypus playground childcare	5	58	53	46	40	40	40	38	38	38	39	39	39	40	40	40
4724_A	7 Kinnmont Rd	5	58	53	46	43	43	43	41	41	41	42	42	42	43	43	43
4725_A	5 Kinnmont Rd	5	62	54	43	42	42	42	40	40	40	41	41	41	42	42	42
4726_A	3 Kinnmont Rd	5	62	54	43	41	41	41	39	39	39	40	40	40	41	41	41
4727_A	15 Tukara Rd	5	63	54	40	39	39	39	37	37	37	38	38	38	39	39	39
4728_A	82 Wardell Dr	5	58	53	46	38	38	38	36	36	36	37	37	37	38	38	38
4729_A	80 Wardell Dr	5	64	55	49	38	38	38	36	36	36	37	37	37	38	38	38
4730_A	78 Wardell Dr	5	58	54	49	38	38	38	36	36	36	37	37	37	38	38	38
4731_A	76 Wardell Dr	5	58	54	49	39	39	39	37	37	37	38	38	38	39	39	39
4732_A	74 Wardell Dr	5	58	53	46	39	39	39	37	37	37	38	38	38	39	39	39
4733_A	72 Wardell Dr	5	63	54	40	40	40	40	38	38	38	39	39	39	40	40	40
4734_A	172 Fragar Rd	5	58	53	46	40	40	40	38	38	38	39	39	39	40	40	40
4735_A	170 Fragar Rd	5	58	53	46	38	38	38	36	36	36	37	37	37	38	38	38
4736_A	168 Fragar Rd	5	58	53	46	39	39	39	37	37	37	38	38	38	39	39	39
4737_A	166 Fragar Rd_2	5	63	54	40	38	38	38	36	36	36	37	37	37	38	38	38
4738_A	166 Fragar Rd_1	5	63	54	40	38	38	38	36	36	36	37	37	37	38	38	38
4739_A	179 Fragar Rd	5	64	55	49	39	39	39	37	37	37	38	38	38	39	39	39
4740_A	175 Fragar Rd	5	64	55	49	37	37	37	<35	<35	<35	36	36	36	37	37	37
4741_A	169 Fragar Rd	5	64	55	49	37	37	37	<35	<35	<35	36	36	36	37	37	37
4742_A	171 Fragar Rd	5	58	53	46	37	37	37	35	35	35	36	36	36	37	37	37
4743_A	173 Fragar Rd	5	64	55	49	37	37	37	<35	<35	<35	36	36	36	37	37	37
4744_A	177 Fragar Rd	5	58	54	49	39	39	39	37	37	37	38	38	38	39	39	39
4745_A	181 Fragar Rd	5	63	54	40	39	39	39	37	37	37	38	38	38	39	39	39
4746_A	84 Wardell Dr	5	58	53	46	37	37	37	35	35	35	36	36	36	37	37	37
4747_A	183 Fragar Rd	5	58	53	46	39	39	39	37	37	37	38	38	38	39	39	39
4748_A	160 Fragar Rd_1	5	63	54	40	37	37	37	<35	<35	<35	36	36	36	37	37	37
4749_A	160 Fragar Rd_2	5	63	54	40	37	37	37	35	35	35	36	36	36	37	37	37
4750_A	160 Fragar Rd_3	5	63	54	40	37	37	37	35	35	35	36	36	36	37	37	37



ID	Address	Catchment	NML			Spread and Compact, dBA, LAeq(15min)			Stabilisation, dBA, LAeq(15min)			Subsoil, dBA, LAeq(15min)			Retaining/Noise Walls, dBA, LAeq(15min)		
			Day	Evening	Night	Day	Evening	Night	Day	Evening	Night	Day	Evening	Night	Day	Evening	Night
4751_A	160 Fragar Rd_4	5	58	53	46	38	38	38	36	36	36	37	37	37	38	38	38
4752_A	162 Fragar Rd_1	5	63	54	40	38	38	38	36	36	36	37	37	37	38	38	38
4753_A	162 Fragar Rd_2	5	58	54	49	38	38	38	36	36	36	37	37	37	38	38	38
4754_A	161 Fragar Rd	5	58	53	46	36	36	36	<35	<35	<35	<35	<35	<35	36	36	36
4755_A	163 Fragar Rd	5	64	55	49	36	36	36	<35	<35	<35	35	35	35	36	36	36
4756_A	167 Fragar Rd	5	64	55	49	37	37	37	<35	<35	<35	36	36	36	37	37	37
4757_A	15 Brockamin Dr	5	58	53	46	43	43	43	41	41	41	42	42	42	43	43	43
4758_A	18 Brockamin Dr	5	63	51	40	44	44	44	42	42	42	43	43	43	44	44	44
4759_A	12 Brockamin Dr	5	63	54	40	45	45	45	43	43	43	44	44	44	45	45	45
4760_A	9 Brockamin Dr	5	63	54	40	43	43	43	41	41	41	42	42	42	43	43	43
4761_A	27 Wardell Dr	5	58	53	46	42	42	42	40	40	40	41	41	41	42	42	42
4762_A	24 Miranda St	5	58	54	49	42	42	42	40	40	40	41	41	41	42	42	42
4763_A	4 Brockamin Dr	5	58	54	49	43	43	43	41	41	41	42	42	42	43	43	43
4764_A	6 Brockamin Dr	5	64	55	49	45	45	45	43	43	43	44	44	44	45	45	45
4765_A	8 Brockamin Dr	5	58	53	46	45	45	45	43	43	43	44	44	44	45	45	45
4766_A	10 Brockamin Dr	5	58	53	46	44	44	44	42	42	42	43	43	43	44	44	44
4767_A	14 Brockamin Dr	5	64	55	49	45	45	45	43	43	43	44	44	44	45	45	45
4768_A	16 Brockamin Dr	5	58	53	46	45	45	45	43	43	43	44	44	44	45	45	45
4769_A	20 Brockamin Dr	5	63	54	40	44	44	44	42	42	42	43	43	43	44	44	44
4770_A	22 Brockamin Dr	5	58	53	46	44	44	44	42	42	42	43	43	43	44	44	44
4771_A	24 Brockamin Dr	5	58	53	46	45	45	45	43	43	43	44	44	44	45	45	45
4772_A	26 Brockamin Dr	5	58	53	46	43	43	43	41	41	41	42	42	42	43	43	43
4773_A	28 Brockamin Dr	5	63	54	40	42	42	42	40	40	40	41	41	41	42	42	42
4774_A	31 Miranda Street	5	63	54	40	44	44	44	42	42	42	43	43	43	44	44	44
4775_A	7 Brockamin Dr	5	58	53	46	43	43	43	41	41	41	42	42	42	43	43	43
4776_A	11 Brockamin Dr	5	58	53	46	44	44	44	42	42	42	43	43	43	44	44	44
4777_A	13 Brockamin Dr	5	58	53	46	43	43	43	41	41	41	42	42	42	43	43	43
4778_A	17 Brockamin Dr	5	63	54	40	43	43	43	41	41	41	42	42	42	43	43	43
4779_A	19 Brockamin Dr	5	63	54	40	41	41	41	39	39	39	40	40	40	41	41	41
4780_A	21 Brockamin Dr	5	64	55	49	41	41	41	39	39	39	40	40	40	41	41	41
4781_A	23 Brockamin Dr	5	63	54	40	41	41	41	39	39	39	40	40	40	41	41	41
4782_A	25 Brockamin Dr	5	58	53	46	43	43	43	41	41	41	42	42	42	43	43	43
4783_A	27 Brockamin Dr	5	64	55	49	42	42	42	40	40	40	41	41	41	42	42	42
4784_A	29 Brockamin Dr	5	63	54	40	42	42	42	40	40	40	41	41	41	42	42	42
4785_A	16 Wardell Dr	5	63	54	40	44	44	44	42	42	42	43	43	43	44	44	44
4786_A	6 Wardell Dr	5	64	55	49	44	44	44	42	42	42	43	43	43	44	44	44
4787_A	8 Wardell Dr	5	58	54	49	41	41	41	39	39	39	40	40	40	41	41	41
4788_A	10 Wardell Dr	5	58	54	49	52	52	52	50	50	50	51	51	51	52	52	52
4789_A	12 Wardell Dr	5	58	53	46	45	45	45	43	43	43	44	44	44	45	45	45

ID	Address	Catchment	NML			Spread and Compact, dBA, LAeq(15min)			Stabilisation, dBA, LAeq(15min)			Subsoil, dBA, LAeq(15min)			Retaining/Noise Walls, dBA, LAeq(15min)		
			Day	Evening	Night	Day	Evening	Night	Day	Evening	Night	Day	Evening	Night	Day	Evening	Night
4790_A	2 Triton Pl	5	58	54	49	45	45	45	43	43	43	44	44	44	45	45	45
4791_A	3 Triton Pl	5	63	54	40	45	45	45	43	43	43	44	44	44	45	45	45
4792_A	4 Triton Pl	5	58	53	46	45	45	45	43	43	43	44	44	44	45	45	45
4793_A	5 Triton Pl	5	58	53	46	43	43	43	41	41	41	42	42	42	43	43	43
4794_A	1 Triton Pl	5	58	53	46	45	45	45	43	43	43	44	44	44	45	45	45
4795_A	11 Triton Pl	5	63	54	40	45	45	45	43	43	43	44	44	44	45	45	45
4854_A	79A Jamison St_1	5	58	53	46	46	46	46	44	44	44	45	45	45	46	46	46
4855_A	77A Jamison St	4	64	55	49	46	46	46	44	44	44	45	45	45	46	46	46
4856_A	73A Jamison St	4	-	-	-	51	51	51	49	49	49	50	50	50	51	51	51
4857_A	73B Jamison St	4	58	53	46	43	43	43	41	41	41	42	42	42	43	43	43
4858_A	3 Butler Cr	4	58	53	46	52	52	52	50	50	50	51	51	51	52	52	52
4859_A	7 Butler Cr	1	63	54	40	54	54	54	52	52	52	53	53	53	54	54	54
4860_A	9 Butler Cr	1	63	54	40	56	56	56	54	54	54	55	55	55	56	56	56
4861_A	11 Butler Cr	1	58	53	46	54	54	54	52	52	52	53	53	53	54	54	54
4862_A	13 Butler Cr	1	58	53	46	53	53	53	51	51	51	52	52	52	53	53	53
4863_A	15 Butler Cr	1	63	54	40	51	51	51	49	49	49	50	50	50	51	51	51
4864_A	17 Butler Cr	1	63	54	40	50	50	50	48	48	48	49	49	49	50	50	50
4865_A	19 Butler Cr	1	58	53	46	49	49	49	47	47	47	48	48	48	49	49	49
4866_A	21 Butler Cr	1	58	53	46	48	48	48	46	46	46	47	47	47	48	48	48
4867_A	23 Butler Cr	1	58	53	46	47	47	47	45	45	45	46	46	46	47	47	47
4871_A	65 Jamison Rd_2	1	58	53	46	40	40	40	38	38	38	39	39	39	40	40	40
4872_A	65 Jamison Rd_1	4	63	54	40	39	39	39	37	37	37	38	38	38	39	39	39
4873_A	67 Jamison Rd_3	4	58	53	46	41	41	41	39	39	39	40	40	40	41	41	41
4874_A	67 Jamison Rd_1	4	58	54	49	40	40	40	38	38	38	39	39	39	40	40	40
4875_A	67 Jamison Rd_2	4	58	53	46	41	41	41	39	39	39	40	40	40	41	41	41
4876_A	69 Jamison Rd_1	4	64	55	49	42	42	42	40	40	40	41	41	41	42	42	42
4877_A	69 Jamison Rd_2	4	58	54	49	42	42	42	40	40	40	41	41	41	42	42	42
4878_A	4 Butler Cres	4	64	55	49	45	45	45	43	43	43	44	44	44	45	45	45
4879_A	6 Butler Cres	1	64	55	49	51	51	51	49	49	49	50	50	50	51	51	51
4880_A	8 Butler Cres	1	64	55	49	50	50	50	48	48	48	49	49	49	50	50	50
4881_A	12 Butler Cres	1	64	55	49	49	49	49	47	47	47	48	48	48	49	49	49
4882_A	14 Butler Cres	1	64	55	49	50	50	50	48	48	48	49	49	49	50	50	50
4883_A	10 Butler Cres	1	58	53	46	50	50	50	48	48	48	49	49	49	50	50	50
4884_A	16 Butler Cres	1	58	53	46	49	49	49	47	47	47	48	48	48	49	49	49
4885_A	18 Butler Cres	1	58	53	46	47	47	47	45	45	45	46	46	46	47	47	47
4886_A	20 Butler Cres	1	58	53	46	46	46	46	44	44	44	45	45	45	46	46	46
4887_A	22 Butler Cres	1	63	51	40	45	45	45	43	43	43	44	44	44	45	45	45
4888_A	21 Fisher Ave	1	63	51	40	44	44	44	42	42	42	43	43	43	44	44	44
4889_A	19 Fisher Ave	1	63	51	40	45	45	45	43	43	43	44	44	44	45	45	45

ID	Address	Catchment	NML			Spread and Compact, dBA, LAeq(15min)			Stabilisation, dBA, LAeq(15min)			Subsoil, dBA, LAeq(15min)			Retaining/Noise Walls, dBA, LAeq(15min)		
			Day	Evening	Night	Day	Evening	Night	Day	Evening	Night	Day	Evening	Night	Day	Evening	Night
4890_A	17 Fisher Ave	1	63	54	40	47	47	47	45	45	45	46	46	46	47	47	47
4891_A	15 Fisher Ave	1	63	54	40	48	48	48	46	46	46	47	47	47	48	48	48
4892_A	13 Fisher Ave	1	58	53	46	46	46	46	44	44	44	45	45	45	46	46	46
4893_A	11 Fisher Ave	1	58	53	46	47	47	47	45	45	45	46	46	46	47	47	47
4894_A	9 Fisher Ave	1	64	55	49	47	47	47	45	45	45	46	46	46	47	47	47
4895_A	7 Fisher Ave	1	58	53	46	48	48	48	46	46	46	47	47	47	48	48	48
4896_A	3 Fisher Ave	1	64	55	49	47	47	47	45	45	45	46	46	46	47	47	47
4897_A	3 Fisher Ave	1	58	53	46	45	45	45	43	43	43	44	44	44	45	45	45
4898_A	2 Fisher Ave	1	58	53	46	46	46	46	44	44	44	45	45	45	46	46	46
4899_A	4 Fisher Ave	1	58	53	46	46	46	46	44	44	44	45	45	45	46	46	46
4900_A	6 Fisher Ave	1	63	54	40	46	46	46	44	44	44	45	45	45	46	46	46
4901_A	8 Fisher Ave	1	58	53	46	46	46	46	44	44	44	45	45	45	46	46	46
4902_A	10 Fisher Ave	1	58	53	46	46	46	46	44	44	44	45	45	45	46	46	46
4903_A	12 Fisher Ave	1	63	54	40	44	44	44	42	42	42	43	43	43	44	44	44
4904_A	14 Fisher Ave	1	58	53	46	43	43	43	41	41	41	42	42	42	43	43	43
4905_A	16 Fisher Ave	1	58	53	46	44	44	44	42	42	42	43	43	43	44	44	44
4906_A	17 Banderra Rd	1	58	53	46	43	43	43	41	41	41	42	42	42	43	43	43
4907_A	15 Banderra Rd	1	58	53	46	43	43	43	41	41	41	42	42	42	43	43	43
4908_A	13 Banderra Rd	1	63	54	40	44	44	44	42	42	42	43	43	43	44	44	44
4909_A	11 Banderra Rd	1	64	55	49	44	44	44	42	42	42	43	43	43	44	44	44
4910_A	9 Banderra Rd	1	64	55	49	44	44	44	42	42	42	43	43	43	44	44	44
4911_A	7 Banderra Rd	1	58	53	46	45	45	45	43	43	43	44	44	44	45	45	45
4912_A	5 Banderra Rd	1	63	54	40	44	44	44	42	42	42	43	43	43	44	44	44
4913_A	3 Banderra Rd	1	63	54	40	44	44	44	42	42	42	43	43	43	44	44	44
4914_A	1 Banderra Rd	1	58	53	46	45	45	45	43	43	43	44	44	44	45	45	45
4915_A	4 Banderra Rd	1	58	54	49	47	47	47	45	45	45	46	46	46	47	47	47
4916_A	6 Banderra Rd	1	63	54	40	47	47	47	45	45	45	46	46	46	47	47	47
4917_A	6 Banderra Rd	1	58	53	46	46	46	46	44	44	44	45	45	45	46	46	46
4918_A	8 Banderra Rd	1	58	53	46	45	45	45	43	43	43	44	44	44	45	45	45
4919_A	10 Banderra Rd	1	58	53	46	45	45	45	43	43	43	44	44	44	45	45	45
4920_A	12 Banderra Rd	1	58	53	46	44	44	44	42	42	42	43	43	43	44	44	44
4921_A	14 Banderra Rd	1	63	54	40	42	42	42	40	40	40	41	41	41	42	42	42
4922_A	16 Banderra Rd	1	63	54	40	42	42	42	40	40	40	41	41	41	42	42	42
4923_A	13 Baronesa Rd	1	58	53	46	42	42	42	40	40	40	41	41	41	42	42	42
4924_A	11 Baronesa Rd	1	63	54	40	43	43	43	41	41	41	42	42	42	43	43	43
4925_A	9 Baronesa Rd	1	58	54	49	43	43	43	41	41	41	42	42	42	43	43	43
4926_A	7 Baronesa Rd	1	64	55	49	44	44	44	42	42	42	43	43	43	44	44	44
4927_A	3 Baronesa Rd	1	58	53	46	45	45	45	43	43	43	44	44	44	45	45	45
4928_A	3 Baronesa Rd	1	63	54	40	46	46	46	44	44	44	45	45	45	46	46	46

ID	Address	Catchment	NML			Spread and Compact, dBA, LAeq(15min)			Stabilisation, dBA, LAeq(15min)			Subsoil, dBA, LAeq(15min)			Retaining/Noise Walls, dBA, LAeq(15min)		
			Day	Evening	Night	Day	Evening	Night	Day	Evening	Night	Day	Evening	Night	Day	Evening	Night
4929_A	1 Baronesa Rd	1	63	54	40	47	47	47	45	45	45	46	46	46	47	47	47
4930_A	2 Baronesa Rd	1	63	54	40	47	47	47	45	45	45	46	46	46	47	47	47
4931_A	4 Baronesa Rd	1	63	54	40	46	46	46	44	44	44	45	45	45	46	46	46
4932_A	6 Baronesa Rd	1	63	54	40	45	45	45	43	43	43	44	44	44	45	45	45
4933_A	8 Baronesa Rd	1	58	53	46	45	45	45	43	43	43	44	44	44	45	45	45
4934_A	10 Baronesa Rd	1	58	53	46	44	44	44	42	42	42	43	43	43	44	44	44
4935_A	12 Baronesa Rd	1	64	55	49	43	43	43	41	41	41	42	42	42	43	43	43
4936_A	14 Baronesa Rd	1	58	53	46	43	43	43	41	41	41	42	42	42	43	43	43
4937_A	123 Smith St	1	58	53	46	45	45	45	43	43	43	44	44	44	45	45	45
4938_A	125A Smith St	1	58	54	49	44	44	44	42	42	42	43	43	43	44	44	44
4939_A	125A Smith St	1	58	53	46	43	43	43	41	41	41	42	42	42	43	43	43
4940_A	129 Smith St	1	58	53	46	43	43	43	41	41	41	42	42	42	43	43	43
4941_A	146 Smith St	1	58	53	46	45	45	45	43	43	43	44	44	44	45	45	45
4942_A	148 Smith St	1	58	53	46	44	44	44	42	42	42	43	43	43	44	44	44
4943_A	150 Smith St	1	58	53	46	43	43	43	41	41	41	42	42	42	43	43	43
4944_A	152 Smith St	1	58	53	46	43	43	43	41	41	41	42	42	42	43	43	43
4945_A	42 Fragar St	1	58	53	46	55	55	55	53	53	53	54	54	54	55	55	55
4946_A	51 Fragar St	1	63	54	40	51	51	51	49	49	49	50	50	50	51	51	51
4947_A	44 Fragar St	1	58	53	46	54	54	54	52	52	52	53	53	53	54	54	54
4948_A	46 Fragar St	1	58	53	46	53	53	53	51	51	51	52	52	52	53	53	53
4949_A	46a Fragar St	1	63	54	40	53	53	53	51	51	51	52	52	52	53	53	53
4950_A	48 Fragar St	1	63	54	40	52	52	52	50	50	50	51	51	51	52	52	52
4951_A	50 Fragar St	1	64	55	49	51	51	51	49	49	49	50	50	50	51	51	51
4952_A	52 Fragar St	1	63	54	40	49	49	49	47	47	47	48	48	48	49	49	49
4953_A	54 Fragar St	1	58	53	46	47	47	47	45	45	45	46	46	46	47	47	47
4954_A	56 Fragar St	1	64	55	49	47	47	47	45	45	45	46	46	46	47	47	47
4955_A	58 Fragar St	1	63	54	40	47	47	47	45	45	45	46	46	46	47	47	47
4956_A	60 Fragar St	1	64	55	49	45	45	45	43	43	43	44	44	44	45	45	45
4957_A	62 Fragar St	1	58	54	49	42	42	42	40	40	40	41	41	41	42	42	42
4958_A	64 Fragar St	1	63	54	40	42	42	42	40	40	40	41	41	41	42	42	42
4959_A	66 Fragar St	1	58	53	46	41	41	41	39	39	39	40	40	40	41	41	41
4960_A	68 Fragar St	1	58	53	46	41	41	41	39	39	39	40	40	40	41	41	41
4961_A	70 Fragar St	1	58	53	46	39	39	39	37	37	37	38	38	38	39	39	39
4962_A	72 Fragar St	1	63	54	40	39	39	39	37	37	37	38	38	38	39	39	39
4963_A	74 Fragar St	1	64	55	49	39	39	39	37	37	37	38	38	38	39	39	39
4964_A	76 Fragar St	1	63	54	40	39	39	39	37	37	37	38	38	38	39	39	39
4965_A	78 Fragar St	1	58	54	49	41	41	41	39	39	39	40	40	40	41	41	41
4966_A	3 Burgess Rd	1	58	53	46	40	40	40	38	38	38	39	39	39	40	40	40
4967_A	5 Burgess Rd	1	64	55	49	40	40	40	38	38	38	39	39	39	40	40	40

ID	Address	Catchment	NML			Spread and Compact, dBA, LAeq(15min)			Stabilisation, dBA, LAeq(15min)			Subsoil, dBA, LAeq(15min)			Retaining/Noise Walls, dBA, LAeq(15min)		
			Day	Evening	Night	Day	Evening	Night	Day	Evening	Night	Day	Evening	Night	Day	Evening	Night
4968_A	7 Burgess Rd	1	64	55	49	40	40	40	38	38	38	39	39	39	40	40	40
4969_A	9 Burgess Rd	1	64	55	49	41	41	41	39	39	39	40	40	40	41	41	41
4970_A	11 Burgess Rd	1	58	53	46	41	41	41	39	39	39	40	40	40	41	41	41
4971_A	13 Burgess Rd	1	63	51	40	42	42	42	40	40	40	41	41	41	42	42	42
4972_A	15 Burgess Rd	1	63	51	40	42	42	42	40	40	40	41	41	41	42	42	42
4973_A	17 Burgess Rd	1	63	54	40	44	44	44	42	42	42	43	43	43	44	44	44
4974_A	37 Sheba Cres	1	63	54	40	44	44	44	42	42	42	43	43	43	44	44	44
4975_A	35 Sheba Cres	1	58	53	46	44	44	44	42	42	42	43	43	43	44	44	44
4976_A	33 Sheba Cres	1	58	53	46	41	41	41	39	39	39	40	40	40	41	41	41
4977_A	31 Sheba Cres	1	64	55	49	41	41	41	39	39	39	40	40	40	41	41	41
4978_A	29 Sheba Cres	1	58	53	46	42	42	42	40	40	40	41	41	41	42	42	42
4979_A	27 Sheba Cres	1	64	55	49	43	43	43	41	41	41	42	42	42	43	43	43
4980_A	25 Sheba Cres	1	58	53	46	44	44	44	42	42	42	43	43	43	44	44	44
4981_A	23 Sheba Cres	1	58	53	46	44	44	44	42	42	42	43	43	43	44	44	44
4982_A	21 Sheba Cres	1	63	54	40	45	45	45	43	43	43	44	44	44	45	45	45
4983_A	19 Sheba Cres	1	64	55	49	45	45	45	43	43	43	44	44	44	45	45	45
4984_A	17 Sheba Cres	1	58	53	46	46	46	46	44	44	44	45	45	45	46	46	46
4985_A	15 Sheba Cres	1	58	53	46	46	46	46	44	44	44	45	45	45	46	46	46
4986_A	13 Sheba Cres	1	63	54	40	46	46	46	44	44	44	45	45	45	46	46	46
4987_A	11 Sheba Cres	1	64	55	49	47	47	47	45	45	45	46	46	46	47	47	47
4988_A	9 Sheba Cres	1	64	55	49	47	47	47	45	45	45	46	46	46	47	47	47
4989_A	7 Sheba Cres	1	58	53	46	46	46	46	44	44	44	45	45	45	46	46	46
4990_A	5 Sheba Cres	1	64	55	49	48	48	48	46	46	46	47	47	47	48	48	48
4991_A	53 Flagar Rd	1	63	54	40	50	50	50	48	48	48	49	49	49	50	50	50
4992_A	55 Flagar Rd	1	58	53	46	49	49	49	47	47	47	48	48	48	49	49	49
4993_A	3 Treetops Ave	1	58	54	49	47	47	47	45	45	45	46	46	46	47	47	47
4994_A	5 Treetops Ave	1	63	54	40	47	47	47	45	45	45	46	46	46	47	47	47
4995_A	7 Treetops Ave	1	58	53	46	46	46	46	44	44	44	45	45	45	46	46	46
4996_A	9 Treetops Ave	1	58	53	46	45	45	45	43	43	43	44	44	44	45	45	45
4997_A	11 Treetops Ave	1	58	53	46	45	45	45	43	43	43	44	44	44	45	45	45
4998_A	57 Fragar Rd	1	63	54	40	47	47	47	45	45	45	46	46	46	47	47	47
4999_A	59 Fragar Rd	1	63	54	40	45	45	45	43	43	43	44	44	44	45	45	45
5000_A	61 Fragar Rd	1	58	53	46	45	45	45	43	43	43	44	44	44	45	45	45
5001_A	63 Fragar Rd	1	63	54	40	45	45	45	43	43	43	44	44	44	45	45	45
5002_A	65 Fragar Rd	1	63	54	40	45	45	45	43	43	43	44	44	44	45	45	45
5003_A	67 Fragar Rd	1	58	54	49	41	41	41	39	39	39	40	40	40	41	41	41
5004_A	3 Gladys St	1	64	55	49	43	43	43	41	41	41	42	42	42	43	43	43
5005_A	5 Gladys St	4	64	55	49	42	42	42	40	40	40	41	41	41	42	42	42
5006_A	7 Gladys St	4	58	53	46	41	41	41	39	39	39	40	40	40	41	41	41

ID	Address	Catchment	NML			Spread and Compact, dBA, LAeq(15min)			Stabilisation, dBA, LAeq(15min)			Subsoil, dBA, LAeq(15min)			Retaining/Noise Walls, dBA, LAeq(15min)		
			Day	Evening	Night	Day	Evening	Night	Day	Evening	Night	Day	Evening	Night	Day	Evening	Night
5007_A	9 Gladys St	4	63	54	40	40	40	40	38	38	38	39	39	39	40	40	40
5008_A	11 Gladys St	4	63	54	40	41	41	41	39	39	39	40	40	40	41	41	41
5009_A	13 Gladys St	4	63	54	40	41	41	41	39	39	39	40	40	40	41	41	41
5010_A	15 Gladys St	4	63	54	40	42	42	42	40	40	40	41	41	41	42	42	42
5011_A	17 Gladys St	4	63	54	40	42	42	42	40	40	40	41	41	41	42	42	42
5012_A	19 Gladys St	4	63	54	40	41	41	41	39	39	39	40	40	40	41	41	41
5013_A	23 Gladys St	4	58	53	46	42	42	42	40	40	40	41	41	41	42	42	42
5014_A	25 Gladys St	4	58	53	46	42	42	42	40	40	40	41	41	41	42	42	42
5015_A	27 Gladys St	4	64	55	49	43	43	43	41	41	41	42	42	42	43	43	43
5016_A	29 Gladys St	4	58	53	46	43	43	43	41	41	41	42	42	42	43	43	43
5017_A	31 Gladys St	4	58	54	49	45	45	45	43	43	43	44	44	44	45	45	45
5018_A	33 Gladys St	4	58	53	46	42	42	42	40	40	40	41	41	41	42	42	42
5019_A	35 Gladys St	4	58	53	46	44	44	44	42	42	42	43	43	43	44	44	44
5020_A	4 Gladys St	4	58	53	46	40	40	40	38	38	38	39	39	39	40	40	40
5021_A	6 Gladys St	4	63	54	40	40	40	40	38	38	38	39	39	39	40	40	40
5022_A	8 Gladys St	4	58	53	46	41	41	41	39	39	39	40	40	40	41	41	41
5023_A	10 Gladys St	4	58	53	46	40	40	40	38	38	38	39	39	39	40	40	40
5024_A	12 Gladys St	4	63	54	40	40	40	40	38	38	38	39	39	39	40	40	40
5025_A	14 Gladys St	4	63	54	40	39	39	39	37	37	37	38	38	38	39	39	39
5026_A	16 Gladys St	4	58	53	46	39	39	39	37	37	37	38	38	38	39	39	39
5027_A	18 Gladys St	4	58	53	46	39	39	39	37	37	37	38	38	38	39	39	39
5028_A	20 Gladys St	4	58	53	46	39	39	39	37	37	37	38	38	38	39	39	39
5029_A	22 Gladys St	4	58	53	46	40	40	40	38	38	38	39	39	39	40	40	40
5030_A	24 Gladys St	4	63	54	40	40	40	40	38	38	38	39	39	39	40	40	40
5031_A	26 Gladys St	4	64	55	49	42	42	42	40	40	40	41	41	41	42	42	42
5032_A	28 Gladys St	4	58	53	46	42	42	42	40	40	40	41	41	41	42	42	42
5033_A	30 Gladys St	4	58	53	46	42	42	42	40	40	40	41	41	41	42	42	42
5034_A	32 Gladys St	4	58	53	46	42	42	42	40	40	40	41	41	41	42	42	42
5035_A	34 Gladys St	4	58	53	46	43	43	43	41	41	41	42	42	42	43	43	43
5036_A	36 Gladys St	4	63	54	40	43	43	43	41	41	41	42	42	42	43	43	43
5037_A	9 Lucy St	4	64	55	49	43	43	43	41	41	41	42	42	42	43	43	43
5038_A	35 Elliot St	4	63	54	40	41	41	41	39	39	39	40	40	40	41	41	41
5039_A	33 Elliot St	4	63	54	40	42	42	42	40	40	40	41	41	41	42	42	42
5040_A	31 Elliot St	4	58	54	49	41	41	41	39	39	39	40	40	40	41	41	41
5041_A	29 Elliot St	4	64	55	49	41	41	41	39	39	39	40	40	40	41	41	41
5042_A	27 Elliot St	4	64	55	49	41	41	41	39	39	39	40	40	40	41	41	41
5043_A	25 Elliot St	4	64	55	49	40	40	40	38	38	38	39	39	39	40	40	40
5044_A	23 Elliot St	4	58	53	46	40	40	40	38	38	38	39	39	39	40	40	40
5045_A	21 Elliot St	4	63	54	40	39	39	39	37	37	37	38	38	38	39	39	39

ID	Address	Catchment	NML			Spread and Compact, dBA, LAeq(15min)			Stabilisation, dBA, LAeq(15min)			Subsoil, dBA, LAeq(15min)			Retaining/Noise Walls, dBA, LAeq(15min)		
			Day	Evening	Night	Day	Evening	Night	Day	Evening	Night	Day	Evening	Night	Day	Evening	Night
5046_A	19 Elliot St	4	63	54	40	39	39	39	37	37	37	38	38	38	39	39	39
5047_A	17 Elliot St	4	63	54	40	39	39	39	37	37	37	38	38	38	39	39	39
5048_A	15 Elliot St	4	63	54	40	38	38	38	36	36	36	37	37	37	38	38	38
5049_A	13 Elliot St	4	63	54	40	39	39	39	37	37	37	38	38	38	39	39	39
5050_A	11 Elliot St	4	63	54	40	38	38	38	36	36	36	37	37	37	38	38	38
5051_A	9 Elliot St	4	63	54	40	38	38	38	36	36	36	37	37	37	38	38	38
5052_A	7 Elliot St	4	63	54	40	39	39	39	37	37	37	38	38	38	39	39	39
5053_A	5 Elliot St	4	63	54	40	38	38	38	36	36	36	37	37	37	38	38	38
5054_A	3 Elliot St	4	58	53	46	38	38	38	36	36	36	37	37	37	38	38	38
5055_A	32 Elliot St	4	58	53	46	40	40	40	38	38	38	39	39	39	40	40	40
5056_A	34 Elliot St	4	58	53	46	40	40	40	38	38	38	39	39	39	40	40	40
5057_A	36 Elliot St	4	63	51	40	41	41	41	39	39	39	40	40	40	41	41	41
5058_A	3 Stapley St	4	63	54	40	59	59	59	57	57	57	58	58	58	59	59	59
5059_A	5 Stapley St	4	63	54	40	55	55	55	53	53	53	54	54	54	55	55	55
5060_A	7 Stapley St	4	58	53	46	54	54	54	52	52	52	53	53	53	54	54	54
5061_A	2 Lucy St	4	58	53	46	42	42	42	40	40	40	41	41	41	42	42	42
5062_A	4 Lucy St	4	58	54	49	42	42	42	40	40	40	41	41	41	42	42	42
5063_A	6 Lucy St	4	58	54	49	42	42	42	40	40	40	41	41	41	42	42	42
5064_A	8 Lucy St	4	64	55	49	42	42	42	40	40	40	41	41	41	42	42	42
5065_A	10 Lucy St	4	58	53	46	41	41	41	39	39	39	40	40	40	41	41	41
5066_A	12 Lucy St	4	58	53	46	43	43	43	41	41	41	42	42	42	43	43	43
5067_A	14 Lucy St	4	58	53	46	43	43	43	41	41	41	42	42	42	43	43	43
5068_A	3 Hogan Pl	4	58	53	46	42	42	42	40	40	40	41	41	41	42	42	42
5069_A	4 Hogan Pl	4	63	54	40	44	44	44	42	42	42	43	43	43	44	44	44
5070_A	5 Hogan Pl	4	63	54	40	46	46	46	44	44	44	45	45	45	46	46	46
5071_A	5 Piper Cl	4	64	55	49	44	44	44	42	42	42	43	43	43	44	44	44
5072_A	6 Piper Cl	4	58	53	46	45	45	45	43	43	43	44	44	44	45	45	45
5073_A	7 Piper Cl	4	58	54	49	45	45	45	43	43	43	44	44	44	45	45	45
5074_A	8 Piper Cl	4	58	54	49	41	41	41	39	39	39	40	40	40	41	41	41
5075_A	9 Piper Cl	4	63	54	40	40	40	40	38	38	38	39	39	39	40	40	40
5076_A	10 Piper Cl	4	58	53	46	41	41	41	39	39	39	40	40	40	41	41	41
5077_A	11 Piper Cl	4	63	54	40	41	41	41	39	39	39	40	40	40	41	41	41
5078_A	13 Piper Cl	4	63	54	40	41	41	41	39	39	39	40	40	40	41	41	41
5079_A	12 Piper Cl	4	63	54	40	41	41	41	39	39	39	40	40	40	41	41	41
5080_A	14 Piper Cl	4	64	55	49	41	41	41	39	39	39	40	40	40	41	41	41
5081_A	15 Piper Cl	4	58	53	46	41	41	41	39	39	39	40	40	40	41	41	41
5082_A	16 Piper Cl	4	64	55	49	42	42	42	40	40	40	41	41	41	42	42	42
5083_A	17 Piper Cl	4	58	53	46	43	43	43	41	41	41	42	42	42	43	43	43
5084_A	18 Piper Cl	4	58	53	46	44	44	44	42	42	42	43	43	43	44	44	44

ID	Address	Catchment	NML			Spread and Compact, dBA, LAeq(15min)			Stabilisation, dBA, LAeq(15min)			Subsoil, dBA, LAeq(15min)			Retaining/Noise Walls, dBA, LAeq(15min)		
			Day	Evening	Night	Day	Evening	Night	Day	Evening	Night	Day	Evening	Night	Day	Evening	Night
5085_A	21 Piper Cl	4	58	54	49	43	43	43	41	41	41	42	42	42	43	43	43
5086_A	19 Piper Cl	4	58	53	46	44	44	44	42	42	42	43	43	43	44	44	44
5087_A	20 Piper Cl	4	58	53	46	43	43	43	41	41	41	42	42	42	43	43	43
5088_A	22 Piper Cl	4	63	54	40	46	46	46	44	44	44	45	45	45	46	46	46
5089_A	33 Piper Cl_1	4	63	54	40	40	40	40	38	38	38	39	39	39	40	40	40
5090_A	33 Bringelly St_2	4	58	54	49	39	39	39	37	37	37	38	38	38	39	39	39
5091_A	1 Quigg Pl	4	58	53	46	40	40	40	38	38	38	39	39	39	40	40	40
5092_A	5 Caddens Rd	4	63	54	40	39	39	39	37	37	37	38	38	38	39	39	39
5093_A	5 Chindoo Cl	4	63	54	40	39	39	39	37	37	37	38	38	38	39	39	39
5094_A	30-36 Caddens Rd	4	64	55	49	<35	<35	<35	<35	<35	<35	<35	<35	<35	<35	<35	<35
5095_A	11 Blueridge Pl	8	64	55	49	37	37	37	<35	<35	<35	36	36	36	37	37	37
5096_A	13 Blueridge Pl	8	58	53	46	<35	<35	<35	<35	<35	<35	<35	<35	<35	<35	<35	<35
5097_A	14 Blueridge Pl	8	63	54	40	<35	<35	<35	<35	<35	<35	<35	<35	<35	<35	<35	<35
5098_A	20 Burgess Rd	8	58	53	46	42	42	42	40	40	40	41	41	41	42	42	42
5099_A	18 Burgess Rd	1	58	53	46	41	41	41	39	39	39	40	40	40	41	41	41
5100_A	16 Burgess Rd	1	63	54	40	41	41	41	39	39	39	40	40	40	41	41	41
5101_A	14 Burgess Rd	1	63	54	40	40	40	40	38	38	38	39	39	39	40	40	40
5102_A	12 Burgess Rd	1	63	54	40	39	39	39	37	37	37	38	38	38	39	39	39
5103_A	10 Burgess Rd	1	58	53	46	40	40	40	38	38	38	39	39	39	40	40	40
5104_A	8 Burgess Rd	1	63	54	40	40	40	40	38	38	38	39	39	39	40	40	40
5105_A	6 Burgess Rd	1	58	53	46	39	39	39	37	37	37	38	38	38	39	39	39
5106_A	4 Burgess Rd	1	58	53	46	39	39	39	37	37	37	38	38	38	39	39	39
5107_A	80 Fragar Rd	1	58	53	46	40	40	40	38	38	38	39	39	39	40	40	40
5108_A	82 Fragar Rd	1	58	53	46	39	39	39	37	37	37	38	38	38	39	39	39
5109_A	45 Hilliger Rd	1	58	54	49	40	40	40	38	38	38	39	39	39	40	40	40
5110_A	43 Hilliger Rd	1	63	54	40	40	40	40	38	38	38	39	39	39	40	40	40
5111_A	41 Hilliger Rd	1	58	54	49	40	40	40	38	38	38	39	39	39	40	40	40
5112_A	39 Hilliger Rd	1	58	54	49	40	40	40	38	38	38	39	39	39	40	40	40
5113_A	16 Hilliger Rd	1	64	55	49	39	39	39	37	37	37	38	38	38	39	39	39
5114_A	18 Hilliger Rd	1	64	55	49	39	39	39	37	37	37	38	38	38	39	39	39
5115_A	20 Hilliger Rd	1	58	53	46	39	39	39	37	37	37	38	38	38	39	39	39
5116_A	22 Hilliger Rd	1	63	51	40	40	40	40	38	38	38	39	39	39	40	40	40
5117_A	24 Hilliger Rd	1	63	51	40	41	41	41	39	39	39	40	40	40	41	41	41
5118_A	26 Hilliger Rd	1	58	53	46	45	45	45	43	43	43	44	44	44	45	45	45
5119_A	17 Irene St	1	64	55	49	40	40	40	38	38	38	39	39	39	40	40	40
5120_A	15 Irene St	1	64	55	49	41	41	41	39	39	39	40	40	40	41	41	41
5121_A	13 Irene St	1	64	55	49	42	42	42	40	40	40	41	41	41	42	42	42
5122_A	11 Irene St	1	58	54	49	42	42	42	40	40	40	41	41	41	42	42	42
5123_A	9 Irene St	1	58	54	49	43	43	43	41	41	41	42	42	42	43	43	43



ID	Address	Catchment	NML			Spread and Compact, dBA, LAeq(15min)			Stabilisation, dBA, LAeq(15min)			Subsoil, dBA, LAeq(15min)			Retaining/Noise Walls, dBA, LAeq(15min)		
			Day	Evening	Night	Day	Evening	Night	Day	Evening	Night	Day	Evening	Night	Day	Evening	Night
5124_A	7 Irene St	1	58	54	49	44	44	44	42	42	42	43	43	43	44	44	44
5125_A	5 Irene St	1	64	55	49	47	47	47	45	45	45	46	46	46	47	47	47
5126_A	8 Irene St	1	58	53	46	43	43	43	41	41	41	42	42	42	43	43	43
5127_A	10 Irene St	1	63	54	40	42	42	42	40	40	40	41	41	41	42	42	42
5128_A	12 Irene St	1	63	54	40	42	42	42	40	40	40	41	41	41	42	42	42
5129_A	14 Irene St	1	64	55	49	41	41	41	39	39	39	40	40	40	41	41	41
5130_A	16 Irene St	1	64	55	49	40	40	40	38	38	38	39	39	39	40	40	40
5131_A	18 Irene St	1	58	54	49	42	42	42	40	40	40	41	41	41	42	42	42
5132_A	20 Irene St	1	63	54	40	40	40	40	38	38	38	39	39	39	40	40	40
5133_A	9 Christine St	1	58	53	46	42	42	42	40	40	40	41	41	41	42	42	42
5134_A	11 Christine St	1	58	53	46	42	42	42	40	40	40	41	41	41	42	42	42
5135_A	13 Christine St	1	63	54	40	41	41	41	39	39	39	40	40	40	41	41	41
5136_A	15 Christine St	1	64	55	49	42	42	42	40	40	40	41	41	41	42	42	42
5137_A	17 Christine St	1	64	55	49	41	41	41	39	39	39	40	40	40	41	41	41
5138_A	19 Christine St	1	64	55	49	40	40	40	38	38	38	39	39	39	40	40	40
5139_A	21 Christine St	1	64	55	49	42	42	42	40	40	40	41	41	41	42	42	42
5140_A	12 Christine St	1	63	54	40	42	42	42	40	40	40	41	41	41	42	42	42
5141_A	14 Christine St	1	58	53	46	43	43	43	41	41	41	42	42	42	43	43	43
5142_A	16 Christine St	1	58	54	49	43	43	43	41	41	41	42	42	42	43	43	43
5143_A	18 Christine St	1	63	54	40	41	41	41	39	39	39	40	40	40	41	41	41
5144_A	20 Christine St	1	58	53	46	41	41	41	39	39	39	40	40	40	41	41	41
5145_A	22 Christine St	1	58	53	46	41	41	41	39	39	39	40	40	40	41	41	41
5146_A	11A Tania Ave	1	58	53	46	44	44	44	42	42	42	43	43	43	44	44	44
5147_A	13 Tania Ave	1	58	53	46	43	43	43	41	41	41	42	42	42	43	43	43
5148_A	15 Tania Ave	1	63	54	40	42	42	42	40	40	40	41	41	41	42	42	42
5149_A	17 Tania Ave	1	63	54	40	43	43	43	41	41	41	42	42	42	43	43	43
5150_A	19 Tania Ave	1	63	54	40	42	42	42	40	40	40	41	41	41	42	42	42
5151_A	21 Tania Ave	1	58	53	46	45	45	45	43	43	43	44	44	44	45	45	45
5152_A	12 Tania Ave	1	63	54	40	46	46	46	44	44	44	45	45	45	46	46	46
5153_A	14 Tania Ave	5	58	54	49	40	40	40	38	38	38	39	39	39	40	40	40
5154_A	16 Tania Ave	5	64	55	49	44	44	44	42	42	42	43	43	43	44	44	44
5155_A	18 Tania Ave	5	63	54	40	39	39	39	37	37	37	38	38	38	39	39	39
5156_A	20 Tania Ave	5	63	54	40	39	39	39	37	37	37	38	38	38	39	39	39
5157_A	22 Tania Ave	5	63	54	40	43	43	43	41	41	41	42	42	42	43	43	43
5158_A	24 Tania Ave	5	63	54	40	46	46	46	44	44	44	45	45	45	46	46	46
5159_A	26 Tania Ave	5	70	-	-	54	54	54	52	52	52	53	53	53	54	54	54
5160_A	28 Tania Ave	5	70	-	-	46	46	46	44	44	44	45	45	45	46	46	46
5161_A	30 Tania Ave	5	70	-	-	52	52	52	50	50	50	51	51	51	52	52	52
5162_A	32 Tania Ave	5	63	54	40	55	55	55	53	53	53	54	54	54	55	55	55

ID	Address	Catchment	NML			Spread and Compact, dBA, LAeq(15min)			Stabilisation, dBA, LAeq(15min)			Subsoil, dBA, LAeq(15min)			Retaining/Noise Walls, dBA, LAeq(15min)		
			Day	Evening	Night	Day	Evening	Night	Day	Evening	Night	Day	Evening	Night	Day	Evening	Night
5163_A	34 Tania Ave	5	64	55	49	54	54	54	52	52	52	53	53	53	54	54	54
5164_A	36 Tania Ave	5	64	55	49	50	50	50	48	48	48	49	49	49	50	50	50
5165_A	38 Tania Ave	5	64	55	49	50	50	50	48	48	48	49	49	49	50	50	50
5166_A	118 Fragar Rd	5	58	53	46	47	47	47	45	45	45	46	46	46	47	47	47
5167_A	120 Fragar Rd	5	58	53	46	48	48	48	46	46	46	47	47	47	48	48	48
5168_A	122 Fragar Rd	5	62	54	43	47	47	47	45	45	45	46	46	46	47	47	47
5169_A	126 Fragar Rd	5	62	54	43	50	50	50	48	48	48	49	49	49	50	50	50
5170_A	128 Fragar Rd	5	58	53	46	36	36	36	<35	<35	<35	35	35	35	36	36	36
5171_A	1 Oberon Cres	5	63	54	40	53	53	53	51	51	51	52	52	52	53	53	53
5172_A	3 Oberon Cres	5	63	54	40	52	52	52	50	50	50	51	51	51	52	52	52
5173_A	1 Wardell Dr	5	58	53	46	46	46	46	44	44	44	45	45	45	46	46	46
5174_A	132 Fragar Rd	5	63	54	40	44	44	44	42	42	42	43	43	43	44	44	44
5175_A	134 Fragar Rd	5	58	53	46	44	44	44	42	42	42	43	43	43	44	44	44
5176_A	136 Fragar Rd	5	58	53	46	41	41	41	39	39	39	40	40	40	41	41	41
5177_A	138 Fragar Rd	5	58	53	46	42	42	42	40	40	40	41	41	41	42	42	42
5178_A	140 Fragar Rd	5	63	54	40	43	43	43	41	41	41	42	42	42	43	43	43
5179_A	142 Fragar Rd	5	58	53	46	43	43	43	41	41	41	42	42	42	43	43	43
5180_A	144 Fragar Rd	5	63	54	40	42	42	42	40	40	40	41	41	41	42	42	42
5181_A	146 Fragar Rd	5	58	53	46	42	42	42	40	40	40	41	41	41	42	42	42
5182_A	1 Gloria Pl	5	58	53	46	40	40	40	38	38	38	39	39	39	40	40	40
5183_A	13 Gloria Pl	5	58	54	49	38	38	38	36	36	36	37	37	37	38	38	38
5184_A	15 Gloria Pl	5	63	54	40	37	37	37	35	35	35	36	36	36	37	37	37
5185_A	14 Gloria Pl	5	58	54	49	38	38	38	36	36	36	37	37	37	38	38	38
5186_A	12 Gloria Pl	5	64	55	49	38	38	38	36	36	36	37	37	37	38	38	38
5187_A	11 Gloria Pl	5	64	55	49	39	39	39	37	37	37	38	38	38	39	39	39
5188_A	10 Gloria Pl	5	64	55	49	40	40	40	38	38	38	39	39	39	40	40	40
5189_A	9 Gloria Pl	5	58	53	46	43	43	43	41	41	41	42	42	42	43	43	43
5190_A	8 Gloria Pl	5	63	51	40	43	43	43	41	41	41	42	42	42	43	43	43
5191_A	7 Gloria Pl	5	64	55	49	42	42	42	40	40	40	41	41	41	42	42	42
5192_A	61 Gloria Pl	5	64	55	49	43	43	43	41	41	41	42	42	42	43	43	43
5193_A	2 Gloria Pl	5	-	-	-	42	42	42	40	40	40	41	41	41	42	42	42
5194_A	3 Gloria Pl	5	58	54	49	42	42	42	40	40	40	41	41	41	42	42	42
5195_A	4 Gloria Pl	5	64	55	49	42	42	42	40	40	40	41	41	41	42	42	42
5196_A	3 Wardell Dr	5	58	53	46	47	47	47	45	45	45	46	46	46	47	47	47
5197_A	5 Wardell Dr	5	63	54	40	47	47	47	45	45	45	46	46	46	47	47	47
5198_A	7 Wardell Dr	5	63	54	40	43	43	43	41	41	41	42	42	42	43	43	43
5199_A	3 Miranda St	5	64	55	49	43	43	43	41	41	41	42	42	42	43	43	43
5200_A	5 Miranda St	5	63	54	40	43	43	43	41	41	41	42	42	42	43	43	43
5201_A	7 Miranda St	5	58	53	46	43	43	43	41	41	41	42	42	42	43	43	43



ID	Address	Catchment	NML			Spread and Compact, dBA, LAeq(15min)			Stabilisation, dBA, LAeq(15min)			Subsoil, dBA, LAeq(15min)			Retaining/Noise Walls, dBA, LAeq(15min)		
			Day	Evening	Night	Day	Evening	Night	Day	Evening	Night	Day	Evening	Night	Day	Evening	Night
5241_A	30 Bayley Rd	5	64	55	49	<35	<35	<35	<35	<35	<35	<35	<35	<35	<35	<35	<35
5242_A	32 Bayley Rd	5	64	55	49	<35	<35	<35	<35	<35	<35	<35	<35	<35	<35	<35	<35
5243_A	34 Bayley Rd	5	58	53	46	<35	<35	<35	<35	<35	<35	<35	<35	<35	<35	<35	<35
5244_A	36 Bayley Rd	5	64	55	49	<35	<35	<35	<35	<35	<35	<35	<35	<35	<35	<35	<35
5245_A	38 Bayley Rd	5	64	55	49	<35	<35	<35	<35	<35	<35	<35	<35	<35	<35	<35	<35
5246_A	40 Bayley Rd	5	64	55	49	35	35	35	<35	<35	<35	<35	<35	<35	35	35	35
5247_A	42 Bayley Rd	5	63	54	40	36	36	36	<35	<35	<35	<35	<35	<35	36	36	36
5248_A	44 Bayley Rd	5	63	54	40	36	36	36	<35	<35	<35	<35	<35	<35	36	36	36
5249_A	31 Bayley Rd	5	63	54	40	36	36	36	<35	<35	<35	35	35	35	36	36	36
5250_A	33 Bayley Rd	5	63	54	40	37	37	37	<35	<35	<35	36	36	36	37	37	37
5251_A	46 Bayley Rd	5	63	54	40	37	37	37	35	35	35	36	36	36	37	37	37
5252_A	3 Gemini Cl	5	63	54	40	37	37	37	<35	<35	<35	36	36	36	37	37	37
5253_A	2 Gemini Cl	5	63	54	40	37	37	37	35	35	35	36	36	36	37	37	37
5254_A	4 Gemini Cl	5	58	53	46	37	37	37	<35	<35	<35	36	36	36	37	37	37
5255_A	7 Gemini Cl	5	62	54	43	37	37	37	<35	<35	<35	36	36	36	37	37	37
5256_A	8 Gemini Cl	5	62	54	43	38	38	38	36	36	36	37	37	37	38	38	38
5257_A	10 Gemini Cl	5	63	54	40	37	37	37	35	35	35	36	36	36	37	37	37
5258_A	11 Lindsay Cr	5	64	55	49	<35	<35	<35	<35	<35	<35	<35	<35	<35	<35	<35	<35
5259_A	13 Lindsay Cr	5	64	55	49	<35	<35	<35	<35	<35	<35	<35	<35	<35	<35	<35	<35
5260_A	17 Lindsay Cr	5	58	54	49	<35	<35	<35	<35	<35	<35	<35	<35	<35	<35	<35	<35
5261_A	19 Lindsay Cr	5	58	54	49	36	36	36	<35	<35	<35	<35	<35	<35	36	36	36
5262_A	21 Lindsay Cr	5	63	54	40	36	36	36	<35	<35	<35	<35	<35	<35	36	36	36
5263_A	23 Lindsay Cr	5	58	53	46	36	36	36	<35	<35	<35	35	35	35	36	36	36
5264_A	25 Lindsay Cr	5	63	54	40	36	36	36	<35	<35	<35	35	35	35	36	36	36
5265_A	24 Lindsay Cr	5	64	55	49	36	36	36	<35	<35	<35	<35	<35	<35	36	36	36
5266_A	22 Lindsay Cr	5	58	53	46	36	36	36	<35	<35	<35	35	35	35	36	36	36
5267_A	20 Lindsay Cr	5	58	53	46	35	35	35	<35	<35	<35	<35	<35	<35	35	35	35
5268_A	18 Lindsay Cr	5	64	55	49	<35	<35	<35	<35	<35	<35	<35	<35	<35	<35	<35	<35
5269_A	16 Lindsay Cr	5	63	54	40	<35	<35	<35	<35	<35	<35	<35	<35	<35	<35	<35	<35
5270_A	14 Lindsay Cr	5	58	53	46	<35	<35	<35	<35	<35	<35	<35	<35	<35	<35	<35	<35
5271_A	12 Lindsay Cr	5	58	54	49	<35	<35	<35	<35	<35	<35	<35	<35	<35	<35	<35	<35
5273_A	13 Tuscany Gr	5	63	54	40	35	35	35	<35	<35	<35	<35	<35	<35	35	35	35
5274_A	17 Tuscany Gr	5	63	54	40	37	37	37	<35	<35	<35	36	36	36	37	37	37
5275_A	19 Tuscany Gr	5	58	53	46	38	38	38	36	36	36	37	37	37	38	38	38
5276_A	22 Tuscany Gr	5	58	53	46	38	38	38	36	36	36	37	37	37	38	38	38
5277_A	21 Tuscany Gr	5	63	54	40	38	38	38	36	36	36	37	37	37	38	38	38
5278_A	20 Tuscany Gr	5	63	54	40	38	38	38	36	36	36	37	37	37	38	38	38
5279_A	18 Tuscany Gr	5	58	53	46	37	37	37	<35	<35	<35	36	36	36	37	37	37
5280_A	16 Tuscany Gr	5	64	55	49	37	37	37	35	35	35	36	36	36	37	37	37

ID	Address	Catchment	NML			Spread and Compact, dBA, LAeq(15min)			Stabilisation, dBA, LAeq(15min)			Subsoil, dBA, LAeq(15min)			Retaining/Noise Walls, dBA, LAeq(15min)		
			Day	Evening	Night	Day	Evening	Night	Day	Evening	Night	Day	Evening	Night	Day	Evening	Night
5281_A	15 Tuscany Gr	5	63	54	40	36	36	36	<35	<35	<35	<35	<35	<35	36	36	36
5282_A	14 Tuscany Gr	5	63	54	40	36	36	36	<35	<35	<35	<35	<35	<35	36	36	36
5283_A	12 Tuscany Gr	5	64	55	49	36	36	36	<35	<35	<35	<35	<35	<35	36	36	36
5284_A	11 Tuscany Gr	5	-	-	-	36	36	36	<35	<35	<35	<35	<35	<35	36	36	36
5285_A	10 Tuscany Gr	5	63	54	40	35	35	35	<35	<35	<35	<35	<35	<35	35	35	35
5286_A	9 Tuscany Gr	5	63	54	40	35	35	35	<35	<35	<35	<35	<35	<35	35	35	35
5287_A	8 Tuscany Gr	5	63	54	40	37	37	37	<35	<35	<35	36	36	36	37	37	37
5288_A	7 Tuscany Gr	5	58	53	46	38	38	38	36	36	36	37	37	37	38	38	38
5289_A	6 Tuscany Gr	5	63	54	40	38	38	38	36	36	36	37	37	37	38	38	38
5290_A	5 Tuscany Gr	5	58	54	49	37	37	37	35	35	35	36	36	36	37	37	37
5291_A	153 Fragar Rd	5	64	55	49	37	37	37	35	35	35	36	36	36	37	37	37
5292_A	149 Fragar Rd	5	64	55	49	40	40	40	38	38	38	39	39	39	40	40	40
5293_A	147 Fragar Rd	5	63	51	40	40	40	40	38	38	38	39	39	39	40	40	40
5294_A	145 Fragar Rd	5	63	51	40	40	40	40	38	38	38	39	39	39	40	40	40
5295_A	143 Fragar Rd	5	63	51	40	41	41	41	39	39	39	40	40	40	41	41	41
5296_A	141 Fragar Rd	5	63	51	40	41	41	41	39	39	39	40	40	40	41	41	41
5297_A	139 Fragar Rd	5	64	55	49	41	41	41	39	39	39	40	40	40	41	41	41
5298_A	137 Fragar Rd	5	58	53	46	41	41	41	39	39	39	40	40	40	41	41	41
5299_A	135 Fragar Rd	5	58	53	46	42	42	42	40	40	40	41	41	41	42	42	42
5300_A	133 Fragar Rd	5	63	54	40	42	42	42	40	40	40	41	41	41	42	42	42
5301_A	131 Fragar Rd	5	63	54	40	43	43	43	41	41	41	42	42	42	43	43	43
5302_A	129 Fragar Rd	5	64	55	49	43	43	43	41	41	41	42	42	42	43	43	43
5303_A	127 Fragar Rd	5	58	53	46	40	40	40	38	38	38	39	39	39	40	40	40
5304_A	125 Fragar Rd	5	58	54	49	41	41	41	39	39	39	40	40	40	41	41	41
5305_A	2 Single Rd	5	63	54	40	43	43	43	41	41	41	42	42	42	43	43	43
5306_A	4 Single Rd	5	63	54	40	43	43	43	41	41	41	42	42	42	43	43	43
5307_A	6 Single Rd	5	63	54	40	39	39	39	37	37	37	38	38	38	39	39	39
5310_A	46 Nash St	5	58	53	46	42	42	42	40	40	40	41	41	41	42	42	42
5311_A	48 Nash St	5	63	54	40	41	41	41	39	39	39	40	40	40	41	41	41
5312_A	50 Nash St	5	64	55	49	41	41	41	39	39	39	40	40	40	41	41	41
5313_A	52 Nash St	5	64	55	49	41	41	41	39	39	39	40	40	40	41	41	41
5314_A	54 Nash St	5	64	55	49	40	40	40	38	38	38	39	39	39	40	40	40
5315_A	56 Nash St	5	63	54	40	40	40	40	38	38	38	39	39	39	40	40	40
5316_A	56 Nash St	5	58	53	46	40	40	40	38	38	38	39	39	39	40	40	40
5317_A	60 Nash St	5	58	54	49	38	38	38	36	36	36	37	37	37	38	38	38
5318_A	62 Nash St	5	58	53	46	37	37	37	35	35	35	36	36	36	37	37	37
5319_A	64 Nash St	5	58	53	46	37	37	37	<35	<35	<35	36	36	36	37	37	37
5320_A	66 Nash St	5	-	-	-	36	36	36	<35	<35	<35	35	35	35	36	36	36
5321_A	151 Fragar Rd	5	63	54	40	38	38	38	36	36	36	37	37	37	38	38	38

ID	Address	Catchment	NML			Spread and Compact, dBA, LAeq(15min)			Stabilisation, dBA, LAeq(15min)			Subsoil, dBA, LAeq(15min)			Retaining/Noise Walls, dBA, LAeq(15min)		
			Day	Evening	Night	Day	Evening	Night	Day	Evening	Night	Day	Evening	Night	Day	Evening	Night
5322_A	41 Maxwell St	5	63	54	40	44	44	44	42	42	42	43	43	43	44	44	44
5323_A	123 Fragar Rd	5	63	54	40	45	45	45	43	43	43	44	44	44	45	45	45
5324_A	121 Fragar Rd	5	63	54	40	44	44	44	42	42	42	43	43	43	44	44	44
5325_A	119 Fragar Rd	5	63	54	40	44	44	44	42	42	42	43	43	43	44	44	44
5326_A	117 Fragar Rd	5	63	54	40	43	43	43	41	41	41	42	42	42	43	43	43
5327_A	115 Fragar Rd	1	63	54	40	44	44	44	42	42	42	43	43	43	44	44	44
5328_A	113 Fragar Rd	1	58	54	49	42	42	42	40	40	40	41	41	41	42	42	42
5329_A	111 Fragar Rd	1	64	55	49	42	42	42	40	40	40	41	41	41	42	42	42
5330_A	109 Fragar Rd	1	64	55	49	42	42	42	40	40	40	41	41	41	42	42	42
5331_A	107 Fragar Rd	1	64	55	49	38	38	38	36	36	36	37	37	37	38	38	38
5332_A	105 Fragar Rd	1	63	54	40	38	38	38	36	36	36	37	37	37	38	38	38
5333_A	106 Fragar Rd	1	63	54	40	39	39	39	37	37	37	38	38	38	39	39	39
5334_A	95 Fragar Rd	1	63	54	40	37	37	37	<35	<35	<35	36	36	36	37	37	37
5335_A	99 Fragar Rd	1	63	54	40	37	37	37	35	35	35	36	36	36	37	37	37
5336_A	97 Fragar Rd	1	63	54	40	37	37	37	<35	<35	<35	36	36	36	37	37	37
5337_A	101 Fragar Rd	1	63	54	40	38	38	38	36	36	36	37	37	37	38	38	38
5338_A	1 Fletcher St	1	63	54	40	37	37	37	35	35	35	36	36	36	37	37	37
5339_A	88 Fragar Rd	1	63	54	40	38	38	38	36	36	36	37	37	37	38	38	38
5340_A	86 Fragar Rd	1	63	54	40	38	38	38	36	36	36	37	37	37	38	38	38
5341_A	84 Fragar Rd	1	63	54	40	38	38	38	36	36	36	37	37	37	38	38	38
5342_A	90 Fragar Rd	1	63	54	40	38	38	38	36	36	36	37	37	37	38	38	38
5343_A	92 Fragar Rd	1	64	55	49	37	37	37	35	35	35	36	36	36	37	37	37
5344_A	94 Fragar Rd	1	64	55	49	38	38	38	36	36	36	37	37	37	38	38	38
5345_A	96 Fragar Rd	1	64	55	49	38	38	38	36	36	36	37	37	37	38	38	38
5346_A	98 Fragar Rd	1	58	53	46	38	38	38	36	36	36	37	37	37	38	38	38
5347_A	100 Fragar Rd	1	63	54	40	38	38	38	36	36	36	37	37	37	38	38	38
5348_A	102 Fragar Rd	1	63	54	40	38	38	38	36	36	36	37	37	37	38	38	38
5349_A	104 Fragar Rd	1	63	54	40	39	39	39	37	37	37	38	38	38	39	39	39
5350_A	108 Fragar Rd	1	58	53	46	39	39	39	37	37	37	38	38	38	39	39	39
5351_A	110 Fragar Rd	1	63	54	40	38	38	38	36	36	36	37	37	37	38	38	38
5352_A	112 Fragar Rd	1	63	54	40	38	38	38	36	36	36	37	37	37	38	38	38
5353_A	114 Fragar Rd	1	58	53	46	41	41	41	39	39	39	40	40	40	41	41	41
5354_A	116 Fragar Rd	1	58	53	46	45	45	45	43	43	43	44	44	44	45	45	45
5355_A	87 Fragar Rd	1	64	55	49	39	39	39	37	37	37	38	38	38	39	39	39
5356_A	75 Fragar Rd	1	64	55	49	38	38	38	36	36	36	37	37	37	38	38	38
5357_A	91 Fragar Rd	1	64	55	49	38	38	38	36	36	36	37	37	37	38	38	38
5358_A	89 Fragar Rd	1	63	54	40	39	39	39	37	37	37	38	38	38	39	39	39
5359_A	85 Fragar Rd	1	63	54	40	39	39	39	37	37	37	38	38	38	39	39	39
5360_A	83 Fragar Rd	1	63	51	40	39	39	39	37	37	37	38	38	38	39	39	39

ID	Address	Catchment	NML			Spread and Compact, dBA, LAeq(15min)			Stabilisation, dBA, LAeq(15min)			Subsoil, dBA, LAeq(15min)			Retaining/Noise Walls, dBA, LAeq(15min)		
			Day	Evening	Night	Day	Evening	Night	Day	Evening	Night	Day	Evening	Night	Day	Evening	Night
5361_A	81 Fragar Rd	1	64	55	49	38	38	38	36	36	36	37	37	37	38	38	38
5362_A	79 Fragar Rd	1	58	53	46	38	38	38	36	36	36	37	37	37	38	38	38
5363_A	77 Fragar Rd	1	63	54	40	38	38	38	36	36	36	37	37	37	38	38	38
5364_A	73 Fragar Rd	1	64	55	49	39	39	39	37	37	37	38	38	38	39	39	39
5365_A	71 Fragar Rd	1	58	53	46	39	39	39	37	37	37	38	38	38	39	39	39
5366_A	69 Fragar Rd	1	64	55	49	40	40	40	38	38	38	39	39	39	40	40	40
5367_A	27 Hilliger Rd	1	63	54	40	38	38	38	36	36	36	37	37	37	38	38	38
5368_A	23 Hilliger Rd	1	58	54	49	38	38	38	36	36	36	37	37	37	38	38	38
5369_A	1 Hilliger Rd	1	58	53	46	39	39	39	37	37	37	38	38	38	39	39	39
5370_A	3 Hilliger Rd	1	58	53	46	39	39	39	37	37	37	38	38	38	39	39	39
5371_A	5 Hilliger Rd	1	58	53	46	39	39	39	37	37	37	38	38	38	39	39	39
5372_A	7 Hilliger Rd	1	63	54	40	41	41	41	39	39	39	40	40	40	41	41	41
5373_A	9 Hilliger Rd	1	63	54	40	41	41	41	39	39	39	40	40	40	41	41	41
5374_A	11 Hilliger Rd	1	63	54	40	39	39	39	37	37	37	38	38	38	39	39	39
5375_A	13 Hilliger Rd	1	58	54	49	38	38	38	36	36	36	37	37	37	38	38	38
5376_A	15 Hilliger Rd	1	64	55	49	38	38	38	36	36	36	37	37	37	38	38	38
5377_A	17 Hilliger Rd	1	64	55	49	38	38	38	36	36	36	37	37	37	38	38	38
5378_A	30 Irene St	1	64	55	49	39	39	39	37	37	37	38	38	38	39	39	39
5379_A	12 Hilliger Rd	1	64	55	49	39	39	39	37	37	37	38	38	38	39	39	39
5380_A	14 Hilliger Rd	1	70	-	-	39	39	39	37	37	37	38	38	38	39	39	39
5381_A	37 Hilliger Rd	1	58	53	46	39	39	39	37	37	37	38	38	38	39	39	39
5382_A	35 Hilliger Rd	1	58	53	46	40	40	40	38	38	38	39	39	39	40	40	40
5383_A	33 Hilliger Rd	1	58	53	46	40	40	40	38	38	38	39	39	39	40	40	40
5384_A	31 Hilliger Rd	1	63	54	40	40	40	40	38	38	38	39	39	39	40	40	40
5385_A	29 Hilliger Rd	1	63	54	40	39	39	39	37	37	37	38	38	38	39	39	39
5386_A	25 Hilliger Rd	1	58	53	46	38	38	38	36	36	36	37	37	37	38	38	38
5387_A	19 Irene St	1	58	53	46	39	39	39	37	37	37	38	38	38	39	39	39
5388_A	21 Irene St	1	58	53	46	39	39	39	37	37	37	38	38	38	39	39	39
5389_A	23 Irene St	1	58	53	46	39	39	39	37	37	37	38	38	38	39	39	39
5390_A	26 Irene St	1	64	55	49	39	39	39	37	37	37	38	38	38	39	39	39
5391_A	28 Irene St	1	58	54	49	39	39	39	37	37	37	38	38	38	39	39	39
5392_A	27 Christine St_1	1	64	55	49	40	40	40	38	38	38	39	39	39	40	40	40
5393_A	27 Christine St_2	1	64	55	49	40	40	40	38	38	38	39	39	39	40	40	40
5394_A	25 Christine St	1	70	-	-	39	39	39	37	37	37	38	38	38	39	39	39
5395_A	23 Christine St	1	63	51	40	40	40	40	38	38	38	39	39	39	40	40	40
5396_A	24 Christine St	1	63	51	40	41	41	41	39	39	39	40	40	40	41	41	41
5397_A	26 Christine St	1	63	51	40	42	42	42	40	40	40	41	41	41	42	42	42
5398_A	28 Christine St	1	64	55	49	43	43	43	41	41	41	42	42	42	43	43	43
5399_A	30 Christine St	1	58	53	46	40	40	40	38	38	38	39	39	39	40	40	40

ID	Address	Catchment	NML			Spread and Compact, dBA, LAeq(15min)			Stabilisation, dBA, LAeq(15min)			Subsoil, dBA, LAeq(15min)			Retaining/Noise Walls, dBA, LAeq(15min)		
			Day	Evening	Night	Day	Evening	Night	Day	Evening	Night	Day	Evening	Night	Day	Evening	Night
5400_A	23 Tania Ave	1	58	53	46	45	45	45	43	43	43	44	44	44	45	45	45
5401_A	25 Tania Ave	1	63	54	40	45	45	45	43	43	43	44	44	44	45	45	45
5402_A	27 Tania Ave	1	63	54	40	45	45	45	43	43	43	44	44	44	45	45	45
5403_A	29 Tania Ave	1	58	53	46	41	41	41	39	39	39	40	40	40	41	41	41
5404_A	21 Hilliger Rd	1	64	55	49	38	38	38	36	36	36	37	37	37	38	38	38
5405_A	19 Hilliger Rd	1	58	54	49	39	39	39	37	37	37	38	38	38	39	39	39
5406_A	14 Greenway Dr	1	58	53	46	36	36	36	<35	<35	<35	<35	<35	<35	36	36	36
5407_A	10 Greenway Dr	1	63	54	40	36	36	36	<35	<35	<35	35	35	35	36	36	36
5408_A	8 Greenway Dr	1	63	54	40	37	37	37	<35	<35	<35	36	36	36	37	37	37
5409_A	6 Greenway Dr	1	63	54	40	37	37	37	<35	<35	<35	36	36	36	37	37	37
5410_A	4 Greenway Dr	1	63	54	40	38	38	38	36	36	36	37	37	37	38	38	38
5411_A	2 Greenway Dr	1	63	54	40	39	39	39	37	37	37	38	38	38	39	39	39
5412_A	9 Fletcher St	1	63	54	40	39	39	39	37	37	37	38	38	38	39	39	39
5413_A	7 Fletcher St	1	63	54	40	38	38	38	36	36	36	37	37	37	38	38	38
5414_A	5 Fletcher St	1	63	54	40	37	37	37	35	35	35	36	36	36	37	37	37
5415_A	3 Fletcher St	1	63	54	40	37	37	37	<35	<35	<35	36	36	36	37	37	37
5416_A	4 Fletcher St	1	63	54	40	38	38	38	36	36	36	37	37	37	38	38	38
5417_A	6 Fletcher St	1	63	54	40	38	38	38	36	36	36	37	37	37	38	38	38
5418_A	8 Fletcher St	1	58	53	46	37	37	37	35	35	35	36	36	36	37	37	37
5419_A	10 Fletcher St	1	63	54	40	38	38	38	36	36	36	37	37	37	38	38	38
5420_A	12 Fletcher St	1	58	54	49	39	39	39	37	37	37	38	38	38	39	39	39
5421_A	12 Greenway Dr	1	58	53	46	36	36	36	<35	<35	<35	35	35	35	36	36	36
5422_A	10 Gladswood Ave	1	63	54	40	37	37	37	<35	<35	<35	36	36	36	37	37	37
5423_A	4 Gladswood Ave	1	63	54	40	37	37	37	<35	<35	<35	36	36	36	37	37	37
5424_A	6 Gladswood Ave	1	64	55	49	37	37	37	<35	<35	<35	36	36	36	37	37	37
5425_A	8 Gladswood Ave	1	64	55	49	37	37	37	<35	<35	<35	36	36	36	37	37	37
5426_A	12 Gladswood Ave	1	64	55	49	36	36	36	<35	<35	<35	35	35	35	36	36	36
5427_A	14 Gladswood Ave	1	70	-	-	36	36	36	<35	<35	<35	<35	<35	<35	36	36	36
5428_A	16 Gladswood Ave	1	70	-	-	36	36	36	<35	<35	<35	<35	<35	<35	36	36	36
5429_A	18 Gladswood Ave	1	63	54	40	36	36	36	<35	<35	<35	<35	<35	<35	36	36	36
5430_A	20 Gladswood Ave	1	58	53	46	36	36	36	<35	<35	<35	<35	<35	<35	36	36	36
5431_A	22 Gladswood Ave	1	58	53	46	36	36	36	<35	<35	<35	<35	<35	<35	36	36	36
5432_A	24 Gladswood Ave	1	58	53	46	36	36	36	<35	<35	<35	<35	<35	<35	36	36	36
5433_A	26 Gladswood Ave	1	58	53	46	35	35	35	<35	<35	<35	<35	<35	<35	35	35	35
5434_A	28 Gladswood Ave	1	63	54	40	<35	<35	<35	<35	<35	<35	<35	<35	<35	<35	<35	<35
5435_A	30 Gladswood Ave	1	58	53	46	<35	<35	<35	<35	<35	<35	<35	<35	<35	<35	<35	<35
5436_A	3 Gladswood Ave	1	63	54	40	37	37	37	35	35	35	36	36	36	37	37	37
5437_A	5 Gladswood Ave	1	63	54	40	37	37	37	<35	<35	<35	36	36	36	37	37	37
5438_A	7 Gladswood Ave	1	63	54	40	37	37	37	<35	<35	<35	36	36	36	37	37	37



ID	Address	Catchment	NML			Spread and Compact, dBA, LAeq(15min)			Stabilisation, dBA, LAeq(15min)			Subsoil, dBA, LAeq(15min)			Retaining/Noise Walls, dBA, LAeq(15min)		
			Day	Evening	Night	Day	Evening	Night	Day	Evening	Night	Day	Evening	Night	Day	Evening	Night
5439_A	9 Gladswood Ave	1	58	54	49	37	37	37	<35	<35	<35	36	36	36	37	37	37
5440_A	11 Gladswood Ave	1	64	55	49	36	36	36	<35	<35	<35	35	35	35	36	36	36
5441_A	13 Gladswood Ave	1	58	54	49	36	36	36	<35	<35	<35	<35	<35	<35	36	36	36
5442_A	15 Gladswood Ave	1	58	54	49	36	36	36	<35	<35	<35	<35	<35	<35	36	36	36
5443_A	17 Gladswood Ave	1	58	54	49	36	36	36	<35	<35	<35	<35	<35	<35	36	36	36
5444_A	19 Gladswood Ave	1	58	54	49	36	36	36	<35	<35	<35	<35	<35	<35	36	36	36
5445_A	21 Gladswood Ave	1	58	53	46	35	35	35	<35	<35	<35	<35	<35	<35	35	35	35
5446_A	24 Bluegum Ave	1	58	53	46	35	35	35	<35	<35	<35	<35	<35	<35	35	35	35
5447_A	15 Bluegum Ave	1	63	54	40	36	36	36	<35	<35	<35	35	35	35	36	36	36
5448_A	6 Bluegum Ave	1	58	53	46	37	37	37	<35	<35	<35	36	36	36	37	37	37
5449_A	4 Bluegum Ave	1	63	54	40	37	37	37	<35	<35	<35	36	36	36	37	37	37
5450_A	8 Bluegum Ave	1	63	54	40	37	37	37	<35	<35	<35	36	36	36	37	37	37
5451_A	10 Bluegum Ave	1	63	54	40	38	38	38	36	36	36	37	37	37	38	38	38
5452_A	12 Bluegum Ave	1	63	54	40	37	37	37	<35	<35	<35	36	36	36	37	37	37
5453_A	14 Bluegum Ave	1	63	54	40	37	37	37	<35	<35	<35	36	36	36	37	37	37
5454_A	16 Bluegum Ave	1	63	54	40	36	36	36	<35	<35	<35	<35	<35	<35	36	36	36
5455_A	18 Bluegum Ave	1	63	54	40	36	36	36	<35	<35	<35	<35	<35	<35	36	36	36
5456_A	20 Bluegum Ave	1	63	54	40	36	36	36	<35	<35	<35	<35	<35	<35	36	36	36
5457_A	22 Bluegum Ave	1	63	54	40	36	36	36	<35	<35	<35	<35	<35	<35	36	36	36
5458_A	26 Bluegum Ave	1	63	54	40	<35	<35	<35	<35	<35	<35	<35	<35	<35	<35	<35	<35
5459_A	28 Bluegum Ave	1	63	54	40	<35	<35	<35	<35	<35	<35	<35	<35	<35	<35	<35	<35
5460_A	30 Bluegum Ave	1	63	54	40	<35	<35	<35	<35	<35	<35	<35	<35	<35	<35	<35	<35
5461_A	32 Bluegum Ave	1	64	55	49	<35	<35	<35	<35	<35	<35	<35	<35	<35	<35	<35	<35
5462_A	34 Bluegum Ave	1	58	54	49	<35	<35	<35	<35	<35	<35	<35	<35	<35	<35	<35	<35
5463_A	1 Bluegum Ave	1	58	53	46	38	38	38	36	36	36	37	37	37	38	38	38
5464_A	3 Bluegum Ave	1	63	54	40	37	37	37	35	35	35	36	36	36	37	37	37
5465_A	5 Bluegum Ave	1	63	54	40	38	38	38	36	36	36	37	37	37	38	38	38
5466_A	7 Bluegum Ave	1	64	55	49	38	38	38	36	36	36	37	37	37	38	38	38
5467_A	9 Bluegum Ave	1	64	55	49	38	38	38	36	36	36	37	37	37	38	38	38
5468_A	13 Bluegum Ave	1	64	55	49	36	36	36	<35	<35	<35	35	35	35	36	36	36
5469_A	19 Bluegum Ave	1	64	55	49	36	36	36	<35	<35	<35	<35	<35	<35	36	36	36
5470_A	21 Bluegum Ave	1	62	54	43	<35	<35	<35	<35	<35	<35	<35	<35	<35	<35	<35	<35
5471_A	23 Bluegum Ave	1	70	-	-	35	35	35	<35	<35	<35	<35	<35	<35	35	35	35
5472_A	25 Bluegum Ave	1	63	54	40	35	35	35	<35	<35	<35	<35	<35	<35	35	35	35
5473_A	27 Bluegum Ave	1	58	53	46	<35	<35	<35	<35	<35	<35	<35	<35	<35	<35	<35	<35
5474_A	29 Bluegum Ave	1	58	53	46	35	35	35	<35	<35	<35	<35	<35	<35	35	35	35
5475_A	31 Bluegum Ave	1	58	53	46	35	35	35	<35	<35	<35	<35	<35	<35	35	35	35
5476_A	6 Gamenya Ave	1	63	54	40	<35	<35	<35	<35	<35	<35	<35	<35	<35	<35	<35	<35
5477_A	3 Gamenya Ave	1	58	53	46	37	37	37	35	35	35	36	36	36	37	37	37

ID	Address	Catchment	NML			Spread and Compact, dBA, LAeq(15min)			Stabilisation, dBA, LAeq(15min)			Subsoil, dBA, LAeq(15min)			Retaining/Noise Walls, dBA, LAeq(15min)		
			Day	Evening	Night	Day	Evening	Night	Day	Evening	Night	Day	Evening	Night	Day	Evening	Night
5478_A	5 Gamenya Ave	1	63	54	40	37	37	37	<35	<35	<35	36	36	36	37	37	37
5479_A	7 Gamenya Ave	1	63	54	40	37	37	37	<35	<35	<35	36	36	36	37	37	37
5480_A	4 Gamenya Ave	1	63	54	40	37	37	37	<35	<35	<35	36	36	36	37	37	37
5481_A	2 Gamenya Ave	1	58	54	49	35	35	35	<35	<35	<35	<35	<35	<35	35	35	35
5482_A	21 Westmont Dr	1	64	55	49	37	37	37	<35	<35	<35	36	36	36	37	37	37
5484_A	16 Westmont Dr	1	58	53	46	38	38	38	36	36	36	37	37	37	38	38	38
5485_A	4 Westmont Dr	1	62	54	43	44	44	44	42	42	42	43	43	43	44	44	44
5486_A	6 Westmont Dr	1	58	53	46	44	44	44	42	42	42	43	43	43	44	44	44
5487_A	8 Westmont Dr	1	58	54	49	43	43	43	41	41	41	42	42	42	43	43	43
5488_A	10 Westmont Dr	1	58	53	46	39	39	39	37	37	37	38	38	38	39	39	39
5489_A	12 Westmont Dr	1	58	53	46	40	40	40	38	38	38	39	39	39	40	40	40
5490_A	14 Westmont Dr	1	63	54	40	39	39	39	37	37	37	38	38	38	39	39	39
5491_A	18 Westmont Dr	1	63	54	40	38	38	38	36	36	36	37	37	37	38	38	38
5492_A	20 Westmont Dr	1	63	54	40	38	38	38	36	36	36	37	37	37	38	38	38
5493_A	22 Westmont Dr	1	64	55	49	37	37	37	35	35	35	36	36	36	37	37	37
5494_A	24 Westmont Dr	1	64	55	49	37	37	37	35	35	35	36	36	36	37	37	37
5495_A	26 Westmont Dr	1	63	54	40	37	37	37	35	35	35	36	36	36	37	37	37
5496_A	28 Westmont Dr	1	64	55	49	37	37	37	35	35	35	36	36	36	37	37	37
5497_A	30 Westmont Dr	1	64	55	49	38	38	38	36	36	36	37	37	37	38	38	38
5498_A	32 Westmont Dr	1	58	53	46	39	39	39	37	37	37	38	38	38	39	39	39
5499_A	27 Westmont Dr	1	63	54	40	37	37	37	<35	<35	<35	36	36	36	37	37	37
5500_A	25 Westmont Dr	1	63	54	40	37	37	37	<35	<35	<35	36	36	36	37	37	37
5501_A	23 Westmont Dr	1	63	54	40	37	37	37	<35	<35	<35	36	36	36	37	37	37
5502_A	19 Westmont Dr	1	63	54	40	37	37	37	<35	<35	<35	36	36	36	37	37	37
5503_A	17 Westmont Dr	1	63	54	40	37	37	37	<35	<35	<35	36	36	36	37	37	37
5504_A	13 Westmont Dr	1	63	54	40	37	37	37	35	35	35	36	36	36	37	37	37
5505_A	11 Westmont Dr	1	63	54	40	38	38	38	36	36	36	37	37	37	38	38	38
5506_A	9 Westmont Dr	1	63	54	40	38	38	38	36	36	36	37	37	37	38	38	38
5507_A	7 Westmont Dr	1	63	54	40	38	38	38	36	36	36	37	37	37	38	38	38
5508_A	5 Westmont Dr	1	63	54	40	39	39	39	37	37	37	38	38	38	39	39	39
5509_A	3 Westmont Dr	1	58	53	46	40	40	40	38	38	38	39	39	39	40	40	40
5510_A	1 Westmont Dr	1	58	54	49	43	43	43	41	41	41	42	42	42	43	43	43
5511_A	12 Aston Ave	1	58	54	49	36	36	36	<35	<35	<35	<35	<35	<35	36	36	36
5512_A	29 Aston Ave	1	58	54	49	40	40	40	38	38	38	39	39	39	40	40	40
5513_A	27 Aston Ave	1	58	54	49	40	40	40	38	38	38	39	39	39	40	40	40
5514_A	25 Aston Ave	1	58	53	46	39	39	39	37	37	37	38	38	38	39	39	39
5515_A	23 Aston Ave	1	63	54	40	39	39	39	37	37	37	38	38	38	39	39	39
5516_A	19 Aston Ave	1	63	54	40	39	39	39	37	37	37	38	38	38	39	39	39
5517_A	17 Aston Ave	1	58	53	46	39	39	39	37	37	37	38	38	38	39	39	39

ID	Address	Catchment	NML			Spread and Compact, dBA, LAeq(15min)			Stabilisation, dBA, LAeq(15min)			Subsoil, dBA, LAeq(15min)			Retaining/Noise Walls, dBA, LAeq(15min)		
			Day	Evening	Night	Day	Evening	Night	Day	Evening	Night	Day	Evening	Night	Day	Evening	Night
5518_A	15 Aston Ave	1	63	54	40	39	39	39	37	37	37	38	38	38	39	39	39
5519_A	13 Aston Ave	1	58	54	49	36	36	36	<35	<35	<35	35	35	35	36	36	36
5520_A	11 Aston Ave	1	58	54	49	37	37	37	<35	<35	<35	36	36	36	37	37	37
5521_A	9 Aston Ave	1	63	51	40	36	36	36	<35	<35	<35	35	35	35	36	36	36
5522_A	7 Aston Ave	1	63	51	40	36	36	36	<35	<35	<35	35	35	35	36	36	36
5523_A	5 Aston Ave	1	63	51	40	37	37	37	<35	<35	<35	36	36	36	37	37	37
5524_A	3 Aston Ave	1	63	51	40	37	37	37	<35	<35	<35	36	36	36	37	37	37
5525_A	4 Aston Ave	1	64	55	49	37	37	37	<35	<35	<35	36	36	36	37	37	37
5526_A	6 Aston Ave	1	58	53	46	36	36	36	<35	<35	<35	35	35	35	36	36	36
5527_A	8 Aston Ave	1	63	54	40	36	36	36	<35	<35	<35	<35	<35	<35	36	36	36
5528_A	10 Aston Ave	1	58	53	46	36	36	36	<35	<35	<35	<35	<35	<35	36	36	36
5529_A	14 Aston Ave	1	58	54	49	35	35	35	<35	<35	<35	<35	<35	<35	35	35	35
5530_A	16 Aston Ave	1	58	54	49	35	35	35	<35	<35	<35	<35	<35	<35	35	35	35
5531_A	18 Aston Ave	1	58	53	46	35	35	35	<35	<35	<35	<35	<35	<35	35	35	35
5532_A	22 Aston Ave	1	58	53	46	37	37	37	35	35	35	36	36	36	37	37	37
5533_A	24 Aston Ave	1	63	54	40	37	37	37	35	35	35	36	36	36	37	37	37
5534_A	26 Aston Ave	1	63	54	40	38	38	38	36	36	36	37	37	37	38	38	38
5535_A	4 Treetops Ave	1	63	54	40	47	47	47	45	45	45	46	46	46	47	47	47
5536_A	27 Treetops Ave	1	58	54	49	40	40	40	38	38	38	39	39	39	40	40	40
5537_A	25 Treetops Ave	1	63	54	40	41	41	41	39	39	39	40	40	40	41	41	41
5538_A	21 Treetops Ave	1	63	54	40	41	41	41	39	39	39	40	40	40	41	41	41
5539_A	19 Treetops Ave	1	63	54	40	42	42	42	40	40	40	41	41	41	42	42	42
5540_A	17 Treetops Ave	1	64	55	49	42	42	42	40	40	40	41	41	41	42	42	42
5541_A	17 Treetops Ave	1	64	55	49	43	43	43	41	41	41	42	42	42	43	43	43
5542_A	15 Treetops Ave	1	64	55	49	43	43	43	41	41	41	42	42	42	43	43	43
5543_A	13 Treetops Ave	1	58	53	46	44	44	44	42	42	42	43	43	43	44	44	44
5544_A	6 Treetops Ave	1	70	-	-	45	45	45	43	43	43	44	44	44	45	45	45
5545_A	8 Treetops Ave	1	63	54	40	44	44	44	42	42	42	43	43	43	44	44	44
5546_A	10 Treetops Ave	1	58	53	46	42	42	42	40	40	40	41	41	41	42	42	42
5547_A	12 Treetops Ave	1	58	54	49	41	41	41	39	39	39	40	40	40	41	41	41
5548_A	14 Treetops Ave	1	58	54	49	40	40	40	38	38	38	39	39	39	40	40	40
5549_A	16 Treetops Ave	1	58	53	46	39	39	39	37	37	37	38	38	38	39	39	39
5550_A	18 Treetops Ave	1	63	54	40	39	39	39	37	37	37	38	38	38	39	39	39
5551_A	20 Treetops Ave	1	64	55	49	39	39	39	37	37	37	38	38	38	39	39	39
5552_A	24 Treetops Ave	1	63	54	40	38	38	38	36	36	36	37	37	37	38	38	38
5553_A	26 Treetops Ave	1	63	54	40	37	37	37	<35	<35	<35	36	36	36	37	37	37
5554_A	31 Treetops Ave	1	63	54	40	39	39	39	37	37	37	38	38	38	39	39	39
5555_A	33 Treetops Ave	1	58	54	49	38	38	38	36	36	36	37	37	37	38	38	38
5556_A	8 Opal Cl	1	64	55	49	40	40	40	38	38	38	39	39	39	40	40	40

ID	Address	Catchment	NML			Spread and Compact, dBA, LAeq(15min)			Stabilisation, dBA, LAeq(15min)			Subsoil, dBA, LAeq(15min)			Retaining/Noise Walls, dBA, LAeq(15min)		
			Day	Evening	Night	Day	Evening	Night	Day	Evening	Night	Day	Evening	Night	Day	Evening	Night
5557_A	7 Opal Cl	1	70	-	-	38	38	38	36	36	36	37	37	37	38	38	38
5558_A	6 Opal Cl	1	58	53	46	37	37	37	<35	<35	<35	36	36	36	37	37	37
5559_A	5 Opal Cl	1	64	55	49	37	37	37	<35	<35	<35	36	36	36	37	37	37
5560_A	4 Opal Cl	1	58	53	46	38	38	38	36	36	36	37	37	37	38	38	38
5561_A	3 Opal Cl	1	58	53	46	39	39	39	37	37	37	38	38	38	39	39	39
5562_A	2 Opal Cl	1	63	54	40	41	41	41	39	39	39	40	40	40	41	41	41
5563_A	32 Aston Ave	1	58	53	46	39	39	39	37	37	37	38	38	38	39	39	39
5564_A	34 Aston Ave	1	58	54	49	39	39	39	37	37	37	38	38	38	39	39	39
5565_A	9 Timgalen Ave	1	58	54	49	37	37	37	<35	<35	<35	36	36	36	37	37	37
5566_A	7 Timgalen Ave	1	58	54	49	37	37	37	35	35	35	36	36	36	37	37	37
5567_A	5 Timgalen Ave	1	58	53	46	38	38	38	36	36	36	37	37	37	38	38	38
5568_A	3 Timgalen Ave	1	58	53	46	38	38	38	36	36	36	37	37	37	38	38	38
5569_A	4 Timgalen Ave	1	63	54	40	37	37	37	<35	<35	<35	36	36	36	37	37	37
5570_A	2 Timgalen Ave	1	63	54	40	37	37	37	<35	<35	<35	36	36	36	37	37	37
5571_A	149 Smith St_3	1	63	54	40	38	38	38	36	36	36	37	37	37	38	38	38
5572_A	151 Smith St	1	63	54	40	36	36	36	<35	<35	<35	35	35	35	36	36	36
5573_A	176 Smith St	1	58	53	46	37	37	37	35	35	35	36	36	36	37	37	37
5574_A	164 Smith St	1	63	54	40	38	38	38	36	36	36	37	37	37	38	38	38
5575_A	172 Smith St	1	63	54	40	38	38	38	36	36	36	37	37	37	38	38	38
5576_A	170 Smith St	1	63	54	40	38	38	38	36	36	36	37	37	37	38	38	38
5577_A	168 Smith St	1	64	55	49	39	39	39	37	37	37	38	38	38	39	39	39
5578_A	166 Smith St	1	64	55	49	39	39	39	37	37	37	38	38	38	39	39	39
5579_A	164 Smith St	1	64	55	49	40	40	40	38	38	38	39	39	39	40	40	40
5580_A	162 Smith St	1	58	53	46	40	40	40	38	38	38	39	39	39	40	40	40
5581_A	160 Smith St	1	63	54	40	41	41	41	39	39	39	40	40	40	41	41	41
5582_A	158 Smith St	1	58	53	46	41	41	41	39	39	39	40	40	40	41	41	41
5583_A	156 Smith St	1	58	53	46	42	42	42	40	40	40	41	41	41	42	42	42
5584_A	160 Smith St	1	58	54	49	42	42	42	40	40	40	41	41	41	42	42	42
5585_A	131 Smith St	1	58	54	49	42	42	42	40	40	40	41	41	41	42	42	42
5586_A	130 Smith St	1	58	54	49	42	42	42	40	40	40	41	41	41	42	42	42
5587_A	135 Smith St	1	58	54	49	41	41	41	39	39	39	40	40	40	41	41	41
5588_A	137 Smith St	1	58	53	46	41	41	41	39	39	39	40	40	40	41	41	41
5589_A	139 Smith St	1	64	55	49	40	40	40	38	38	38	39	39	39	40	40	40
5590_A	141 Smith St	1	63	54	40	41	41	41	39	39	39	40	40	40	41	41	41
5591_A	143 Smith St	1	58	53	46	40	40	40	38	38	38	39	39	39	40	40	40
5592_A	145 Smith St	1	58	53	46	39	39	39	37	37	37	38	38	38	39	39	39
5593_A	147 Smith St	1	58	54	49	39	39	39	37	37	37	38	38	38	39	39	39
5594_A	6 Penrose Cr	1	-	-	-	39	39	39	37	37	37	38	38	38	39	39	39
5595_A	5 Penrose Cr	1	58	54	49	38	38	38	36	36	36	37	37	37	38	38	38

ID	Address	Catchment	NML			Spread and Compact, dBA, LAeq(15min)			Stabilisation, dBA, LAeq(15min)			Subsoil, dBA, LAeq(15min)			Retaining/Noise Walls, dBA, LAeq(15min)		
			Day	Evening	Night	Day	Evening	Night	Day	Evening	Night	Day	Evening	Night	Day	Evening	Night
5596_A	149 Smith St_2	1	64	55	49	38	38	38	36	36	36	37	37	37	38	38	38
5597_A	149 Smith St_1	1	63	54	40	37	37	37	35	35	35	36	36	36	37	37	37
5598_A	12 Penrose Cr	1	63	51	40	39	39	39	37	37	37	38	38	38	39	39	39
5599_A	2 Penrose Cr	1	63	51	40	38	38	38	36	36	36	37	37	37	38	38	38
5600_A	4 Penrose Cr	1	63	51	40	39	39	39	37	37	37	38	38	38	39	39	39
5601_A	8 Penrose Cr	1	64	55	49	39	39	39	37	37	37	38	38	38	39	39	39
5602_A	10 Penrose Cr	1	58	53	46	39	39	39	37	37	37	38	38	38	39	39	39
5603_A	14 Penrose Cr	1	62	54	43	39	39	39	37	37	37	38	38	38	39	39	39
5604_A	16 Penrose Cr	1	58	53	46	39	39	39	37	37	37	38	38	38	39	39	39
5605_A	18 Penrose Cr	1	58	53	46	39	39	39	37	37	37	38	38	38	39	39	39
5606_A	20 Penrose Cr	1	58	54	49	39	39	39	37	37	37	38	38	38	39	39	39
5607_A	22 Penrose Cr	1	58	54	49	40	40	40	38	38	38	39	39	39	40	40	40
5608_A	24 Penrose Cr	1	58	54	49	39	39	39	37	37	37	38	38	38	39	39	39
5609_A	26 Penrose Cr	1	58	54	49	39	39	39	37	37	37	38	38	38	39	39	39
5610_A	28 Penrose Cr	1	58	53	46	39	39	39	37	37	37	38	38	38	39	39	39
5611_A	30 Penrose Cr	1	63	54	40	39	39	39	37	37	37	38	38	38	39	39	39
5612_A	32 Penrose Cr	1	63	54	40	39	39	39	37	37	37	38	38	38	39	39	39
5613_A	34 Penrose Cr	1	58	53	46	40	40	40	38	38	38	39	39	39	40	40	40
5614_A	36 Penrose Cr	1	63	54	40	40	40	40	38	38	38	39	39	39	40	40	40
5615_A	38 Penrose Cr	1	63	54	40	40	40	40	38	38	38	39	39	39	40	40	40
5616_A	40 Penrose Cr	1	63	54	40	40	40	40	38	38	38	39	39	39	40	40	40
5617_A	42 Penrose Cr	1	64	55	49	41	41	41	39	39	39	40	40	40	41	41	41
5618_A	44 Penrose Cr	1	64	55	49	40	40	40	38	38	38	39	39	39	40	40	40
5619_A	46 Penrose Cr	1	58	53	46	40	40	40	38	38	38	39	39	39	40	40	40
5620_A	48 Penrose Cr	1	63	54	40	36	36	36	<35	<35	<35	<35	<35	<35	36	36	36
5621_A	50 Penrose Cr	1	63	54	40	36	36	36	<35	<35	<35	<35	<35	<35	36	36	36
5622_A	52 Penrose Cr	1	58	53	46	<35	<35	<35	<35	<35	<35	<35	<35	<35	<35	<35	<35
5623_A	54 Penrose Cr	1	64	55	49	<35	<35	<35	<35	<35	<35	<35	<35	<35	<35	<35	<35
5624_A	56 Penrose Cr	1	64	55	49	<35	<35	<35	<35	<35	<35	<35	<35	<35	<35	<35	<35
5625_A	58 Penrose Cr	1	58	54	49	<35	<35	<35	<35	<35	<35	<35	<35	<35	<35	<35	<35
5626_A	60 Penrose Cr	1	58	54	49	<35	<35	<35	<35	<35	<35	<35	<35	<35	<35	<35	<35
5627_A	75 Penrose Cr	1	58	54	49	36	36	36	<35	<35	<35	35	35	35	36	36	36
5628_A	73 Penrose Cr	1	58	53	46	36	36	36	<35	<35	<35	35	35	35	36	36	36
5629_A	71 Penrose Cr	1	63	54	40	37	37	37	<35	<35	<35	36	36	36	37	37	37
5630_A	69 Penrose Cr	1	64	55	49	<35	<35	<35	<35	<35	<35	<35	<35	<35	<35	<35	<35
5631_A	67 Penrose Cr	1	58	53	46	<35	<35	<35	<35	<35	<35	<35	<35	<35	<35	<35	<35
5632_A	55 Penrose Cr	1	63	54	40	<35	<35	<35	<35	<35	<35	<35	<35	<35	<35	<35	<35
5633_A	53 Penrose Cr	1	63	54	40	38	38	38	36	36	36	37	37	37	38	38	38
5634_A	37 Penrose Cr	1	63	54	40	39	39	39	37	37	37	38	38	38	39	39	39

ID	Address	Catchment	NML			Spread and Compact, dBA, LAeq(15min)			Stabilisation, dBA, LAeq(15min)			Subsoil, dBA, LAeq(15min)			Retaining/Noise Walls, dBA, LAeq(15min)		
			Day	Evening	Night	Day	Evening	Night	Day	Evening	Night	Day	Evening	Night	Day	Evening	Night
5635_A	35 Penrose Cr	1	58	54	49	38	38	38	36	36	36	37	37	37	38	38	38
5636_A	33 Penrose Cr	1	58	54	49	39	39	39	37	37	37	38	38	38	39	39	39
5637_A	31 Penrose Cr	1	63	54	40	38	38	38	36	36	36	37	37	37	38	38	38
5638_A	29 Penrose Cr	1	58	54	49	38	38	38	36	36	36	37	37	37	38	38	38
5639_A	27 Penrose Cr_2	1	64	55	49	38	38	38	36	36	36	37	37	37	38	38	38
5640_A	27 Penrose Cr_1	1	64	55	49	37	37	37	35	35	35	36	36	36	37	37	37
5641_A	25 Penrose Cr	1	63	51	40	38	38	38	36	36	36	37	37	37	38	38	38
5642_A	23 Penrose Cr	1	64	55	49	38	38	38	36	36	36	37	37	37	38	38	38
5643_A	21 Penrose Cr	1	64	55	49	38	38	38	36	36	36	37	37	37	38	38	38
5644_A	19 Penrose Cr	1	58	53	46	39	39	39	37	37	37	38	38	38	39	39	39
5645_A	17 Penrose Cr	1	58	53	46	39	39	39	37	37	37	38	38	38	39	39	39
5646_A	15 Penrose Cr	1	58	53	46	38	38	38	36	36	36	37	37	37	38	38	38
5647_A	Penrith Christian School- Car park_2	1	63	54	40	44	44	44	42	42	42	43	43	43	44	44	44
5648_A	Penrith Christian School- Car park_1	11	63	54	40	43	43	43	41	41	41	42	42	42	43	43	43
5649_A	33 Nash St	11	58	53	46	36	36	36	<35	<35	<35	<35	<35	<35	36	36	36
5650_A	7 Penrose Cr	5	58	54	49	38	38	38	36	36	36	37	37	37	38	38	38
5651_A	9 Penrose Cr	1	58	54	49	38	38	38	36	36	36	37	37	37	38	38	38
5652_A	11 Penrose Cr_1	1	58	54	49	38	38	38	36	36	36	37	37	37	38	38	38
5653_A	11 Penrose Cr_2	1	58	54	49	37	37	37	<35	<35	<35	36	36	36	37	37	37
5654_A	13 Penrose Cr	1	58	53	46	38	38	38	36	36	36	37	37	37	38	38	38
5655_A	77 Penrose Cr	1	63	54	40	36	36	36	<35	<35	<35	<35	<35	<35	36	36	36
5656_A	79 Penrose Cr	1	58	54	49	36	36	36	<35	<35	<35	<35	<35	<35	36	36	36
5657_A	81 Penrose Cr	1	63	54	40	36	36	36	<35	<35	<35	35	35	35	36	36	36
5658_A	26 Baronesa Rd	1	63	54	40	41	41	41	39	39	39	40	40	40	41	41	41
5659_A	67 Butler Cr	1	64	55	49	40	40	40	38	38	38	39	39	39	40	40	40
5660_A	65 Butler Cr	1	64	55	49	40	40	40	38	38	38	39	39	39	40	40	40
5661_A	63 Butler Cr	1	58	53	46	40	40	40	38	38	38	39	39	39	40	40	40
5662_A	61 Butler Cr	1	63	54	40	40	40	40	38	38	38	39	39	39	40	40	40
5663_A	59 Butler Cr	1	58	53	46	40	40	40	38	38	38	39	39	39	40	40	40
5664_A	57 Butler Cr	1	63	54	40	40	40	40	38	38	38	39	39	39	40	40	40
5665_A	55 Butler Cr	1	64	55	49	40	40	40	38	38	38	39	39	39	40	40	40
5666_A	53 Butler Cr	1	63	54	40	40	40	40	38	38	38	39	39	39	40	40	40
5667_A	51 Butler Cr	1	58	53	46	40	40	40	38	38	38	39	39	39	40	40	40
5668_A	49 Butler Cr	1	63	54	40	40	40	40	38	38	38	39	39	39	40	40	40
5669_A	47 Butler Cr	1	58	54	49	41	41	41	39	39	39	40	40	40	41	41	41
5670_A	45 Butler Cr	1	63	54	40	41	41	41	39	39	39	40	40	40	41	41	41
5671_A	43 Butler Cr	1	58	53	46	41	41	41	39	39	39	40	40	40	41	41	41
5672_A	41 Butler Cr	1	58	53	46	41	41	41	39	39	39	40	40	40	41	41	41
5673_A	39 Butler Cr	1	58	54	49	41	41	41	39	39	39	40	40	40	41	41	41

ID	Address	Catchment	NML			Spread and Compact, dBA, LAeq(15min)			Stabilisation, dBA, LAeq(15min)			Subsoil, dBA, LAeq(15min)			Retaining/Noise Walls, dBA, LAeq(15min)		
			Day	Evening	Night	Day	Evening	Night	Day	Evening	Night	Day	Evening	Night	Day	Evening	Night
5674_A	37 Butler Cr	1	58	54	49	42	42	42	40	40	40	41	41	41	42	42	42
5675_A	35 Butler Cr	1	64	55	49	42	42	42	40	40	40	41	41	41	42	42	42
5676_A	33 Butler Cr	1	64	55	49	42	42	42	40	40	40	41	41	41	42	42	42
5677_A	31 Butler Cr	1	64	55	49	43	43	43	41	41	41	42	42	42	43	43	43
5678_A	29 Butler Cr	1	64	55	49	44	44	44	42	42	42	43	43	43	44	44	44
5679_A	27 Butler Cr	1	58	53	46	45	45	45	43	43	43	44	44	44	45	45	45
5680_A	25 Butler Cr	1	58	53	46	46	46	46	44	44	44	45	45	45	46	46	46
5681_A	24 Butler Cr	1	63	54	40	44	44	44	42	42	42	43	43	43	44	44	44
5682_A	26 Butler Cr	1	58	53	46	43	43	43	41	41	41	42	42	42	43	43	43
5683_A	28 Butler Cr	1	58	54	49	42	42	42	40	40	40	41	41	41	42	42	42
5684_A	30 Butler Cr	1	58	54	49	42	42	42	40	40	40	41	41	41	42	42	42
5685_A	24 Baronesa Rd	1	58	54	49	41	41	41	39	39	39	40	40	40	41	41	41
5686_A	22 Baronesa Rd	1	58	53	46	40	40	40	38	38	38	39	39	39	40	40	40
5687_A	20 Baronesa Rd	1	58	53	46	41	41	41	39	39	39	40	40	40	41	41	41
5688_A	18 Baronesa Rd	1	63	54	40	42	42	42	40	40	40	41	41	41	42	42	42
5689_A	16 Baronesa Rd	1	63	54	40	42	42	42	40	40	40	41	41	41	42	42	42
5690_A	25 Fisher Av	1	63	54	40	42	42	42	40	40	40	41	41	41	42	42	42
5691_A	23 Fisher Av	1	63	54	40	43	43	43	41	41	41	42	42	42	43	43	43
5692_A	20 Fisher Av	1	63	54	40	43	43	43	41	41	41	42	42	42	43	43	43
5693_A	18 Fisher Av	1	63	54	40	44	44	44	42	42	42	43	43	43	44	44	44
5694_A	15 Baronesa Rd	1	63	54	40	41	41	41	39	39	39	40	40	40	41	41	41
5695_A	17 Baronesa Rd	1	63	54	40	42	42	42	40	40	40	41	41	41	42	42	42
5696_A	22 Banderra Rd	1	63	54	40	42	42	42	40	40	40	41	41	41	42	42	42
5697_A	19 Banderra Rd	1	64	55	49	42	42	42	40	40	40	41	41	41	42	42	42
5698_A	21 Banderra Rd	1	64	55	49	43	43	43	41	41	41	42	42	42	43	43	43
5699_A	23 Banderra Rd	1	58	54	49	42	42	42	40	40	40	41	41	41	42	42	42
5700_A	25 Banderra Rd	1	58	53	46	42	42	42	40	40	40	41	41	41	42	42	42
5701_A	149 Jamison Rd	1	58	53	46	<35	<35	<35	<35	<35	<35	<35	<35	<35	<35	<35	<35
5702_A	136 Jamison Rd	1	58	53	46	43	43	43	41	41	41	42	42	42	43	43	43
5703_A	153 Jamison Rd	1	63	54	40	<35	<35	<35	<35	<35	<35	<35	<35	<35	<35	<35	<35
5704_A	151 Jamison Rd	1	-	-	-	<35	<35	<35	<35	<35	<35	<35	<35	<35	<35	<35	<35
5705_A	147 Jamison Rd	1	64	55	49	<35	<35	<35	<35	<35	<35	<35	<35	<35	<35	<35	<35
5706_A	145 Jamison Rd	1	63	54	40	<35	<35	<35	<35	<35	<35	<35	<35	<35	<35	<35	<35
5707_A	143 Jamison Rd	1	58	53	46	<35	<35	<35	<35	<35	<35	<35	<35	<35	<35	<35	<35
5708_A	141 Jamison Rd_2	1	58	54	49	<35	<35	<35	<35	<35	<35	<35	<35	<35	<35	<35	<35
5709_A	141 Jamison Rd_1	1	58	54	49	<35	<35	<35	<35	<35	<35	<35	<35	<35	<35	<35	<35
5710_A	139 Jamison Rd	1	64	55	49	35	35	35	<35	<35	<35	<35	<35	<35	35	35	35
5711_A	137 Jamison Rd	1	63	51	40	36	36	36	<35	<35	<35	<35	<35	<35	36	36	36
5712_A	135 Jamison Rd	1	63	51	40	37	37	37	35	35	35	36	36	36	37	37	37

ID	Address	Catchment	NML			Spread and Compact, dBA, LAeq(15min)			Stabilisation, dBA, LAeq(15min)			Subsoil, dBA, LAeq(15min)			Retaining/Noise Walls, dBA, LAeq(15min)		
			Day	Evening	Night	Day	Evening	Night	Day	Evening	Night	Day	Evening	Night	Day	Evening	Night
5713_A	133 Jamison Rd	1	63	51	40	38	38	38	36	36	36	37	37	37	38	38	38
5714_A	131 Jamison Rd	1	63	51	40	44	44	44	42	42	42	43	43	43	44	44	44
5715_A	129 Jamison Rd	1	63	51	40	45	45	45	43	43	43	44	44	44	45	45	45
5716_A	127 Jamison Rd	1	58	53	46	46	46	46	44	44	44	45	45	45	46	46	46
5717_A	128 Jamison Rd	1	58	53	46	46	46	46	44	44	44	45	45	45	46	46	46
5718_A	130 Jamison Rd	1	63	54	40	45	45	45	43	43	43	44	44	44	45	45	45
5719_A	132 Jamison Rd	1	63	54	40	44	44	44	42	42	42	43	43	43	44	44	44
5720_A	134 Jamison Rd	1	63	54	40	44	44	44	42	42	42	43	43	43	44	44	44
5721_A	138 Jamison Rd	1	63	54	40	41	41	41	39	39	39	40	40	40	41	41	41
5722_A	140 Jamison Rd	1	63	54	40	36	36	36	<35	<35	<35	<35	<35	<35	36	36	36
5723_A	142 Jamison Rd	1	63	54	40	<35	<35	<35	<35	<35	<35	<35	<35	<35	<35	<35	<35
5724_A	144 Jamison Rd	1	63	54	40	<35	<35	<35	<35	<35	<35	<35	<35	<35	<35	<35	<35
5725_A	146 Jamison Rd	1	58	53	46	<35	<35	<35	<35	<35	<35	<35	<35	<35	<35	<35	<35
5726_A	148 Jamison Rd	1	58	53	46	<35	<35	<35	<35	<35	<35	<35	<35	<35	<35	<35	<35
5727_A	150 Jamison Rd	1	64	55	49	<35	<35	<35	<35	<35	<35	<35	<35	<35	<35	<35	<35
5728_A	152 Jamison Rd	1	64	55	49	<35	<35	<35	<35	<35	<35	<35	<35	<35	<35	<35	<35
5729_A	154 Jamison Rd	1	58	54	49	<35	<35	<35	<35	<35	<35	<35	<35	<35	<35	<35	<35
Ed 01_A	Orchard Hills Public School	1	-	-	-	<35	<35	<35	<35	<35	<35	<35	<35	<35	<35	<35	<35
Ed 02_A	Penrith Christian School	Edu	-	-	-	50	50	50	48	48	48	49	49	49	50	50	50
Ed 03_A	Platypus Playground Centre	Edu	-	-	-	40	40	40	38	38	38	39	39	39	40	40	40
Ed 04_A	Mary Mackillop Primary School	Edu	-	-	-	41	41	41	39	39	39	40	40	40	41	41	41
Ed 05_A	Montgrove College	Edu	-	-	-	47	47	47	45	45	45	46	46	46	47	47	47
Ed 06_A	Orchard Hills Preschool	Edu	-	-	-	41	41	41	39	39	39	40	40	40	41	41	41
Ed 07_A	Kingswood High school	Edu	-	-	-	42	42	42	40	40	40	41	41	41	42	42	42
Ed 08_A	Kingswood South Public School	Edu	-	-	-	55	55	55	53	53	53	54	54	54	55	55	55
FF10_A	Kingswood High School- Playing fields	Edu	70	-	-	43	43	43	41	41	41	42	42	42	43	43	43
FF11_A	Kingswood Sth Primary School- Playing field	4	70	-	-	53	53	53	51	51	51	52	52	52	53	53	53
FF12_A	Mary Mackillop Primary School- Playground	4	70	-	-	42	42	42	40	40	40	41	41	41	42	42	42
FF13_A	Mazeepa Ave- Park	5	70	-	-	57	57	57	55	55	55	56	56	56	57	57	57
FF14_A	Oberon Crescent- park	2	70	-	-	50	50	50	48	48	48	49	49	49	50	50	50
FF15_A	Penrith Anglican College- Play Area	5	70	-	-	<35	<35	<35	<35	<35	<35	<35	<35	<35	<35	<35	<35
FF16_A	Penrith Anglican College- Playing fields	16	65	-	-	<35	<35	<35	<35	<35	<35	<35	<35	<35	<35	<35	<35
FF17_A	Penrith Anglican College- Quadrangle	16	65	-	-	<35	<35	<35	<35	<35	<35	<35	<35	<35	<35	<35	<35
FF18_A	Penrith Christian School- Basketball Court	16	55	-	-	57	57	57	55	55	55	56	56	56	57	57	57
FF19_A	Penrith Christian School- Playground 1	11	55	-	-	44	44	44	42	42	42	43	43	43	44	44	44
FF20_A	Penrith Christian School- Playing field	11	55	-	-	47	47	47	45	45	45	46	46	46	47	47	47
FF21_A	Penrith Christian School- Quadrangle	11	65	-	-	46	46	46	44	44	44	45	45	45	46	46	46
FF22_A	Penrith Golf Course	11	65	-	-	50	50	50	48	48	48	49	49	49	50	50	50
FF23_A	Penrith Golf Course	14	70	-	-	47	47	47	45	45	45	46	46	46	47	47	47





Predicted LAeq(15min) Noise Levels – Pavement, With Barriers









ID	Address	Catchment	NML			Spray Seal, dBA, LAeq(15min)			Asphalt, dBA, LAeq(15min)			Line Marking, dBA, LAeq(15min)			Signage/Furniture, dBA, LAeq(15min)			Finishing, dBA, LAeq(15min)		
			Day	Evening	Night	Day	Evening	Night	Day	Evening	Night	Day	Evening	Night	Day	Evening	Night	Day	Evening	Night
11960246_A	243 Homestead Rd	12	60	60	-	40	40	40	44	44	44	40	40	40	39	39	39	38	38	38
11960247_A	Building11960195	12	60	60	-	37	37	37	41	41	41	<35	<35	<35	36	36	36	<35	<35	<35
11960248_A	270 Homestead Rd	16	60	60	-	<35	<35	<35	39	39	39	<35	<35	<35	<35	<35	<35	<35	<35	<35
11960249_A	268 Homestead Rd_2	16	60	60	-	35	35	35	39	39	39	<35	<35	<35	<35	<35	<35	<35	<35	<35
11960250_A	268 Homestead Rd_1	16	60	60	-	39	39	39	43	43	43	<35	<35	<35	38	38	38	37	37	37
11960251_A	268 Homestead Rd_2	16	60	60	-	37	37	37	41	41	41	<35	<35	<35	36	36	36	<35	<35	<35
11960252_A	250 Homestead Rd	16	60	60	-	37	37	37	41	41	41	<35	<35	<35	36	36	36	35	35	35
11960253_A	238 Homestead Rod	16	60	60	-	<35	<35	<35	38	38	38	<35	<35	<35	<35	<35	<35	<35	<35	<35
11960254_A	32 Cross Rd	16	60	60	-	<35	<35	<35	38	38	38	<35	<35	<35	<35	<35	<35	<35	<35	<35
11960255_A	34 Cross Rd_2	16	60	60	-	<35	<35	<35	<35	<35	<35	<35	<35	<35	<35	<35	<35	<35	<35	<35
11960256_A	32 Cross Rd_1	16	60	60	-	<35	<35	<35	36	36	36	<35	<35	<35	<35	<35	<35	<35	<35	<35
11960257_A	32 Cross Rd_3	16	60	60	-	<35	<35	<35	<35	<35	<35	<35	<35	<35	<35	<35	<35	<35	<35	<35
11960258_A	313 Wentworth Rd_1	16	60	60	-	<35	<35	<35	<35	<35	<35	<35	<35	<35	<35	<35	<35	<35	<35	<35
11960259_A	313 Wentworth Rd_2	16	60	60	-	<35	<35	<35	<35	<35	<35	<35	<35	<35	<35	<35	<35	<35	<35	<35
11960260_A	347 Wentworth Rd_1	16	60	60	-	<35	<35	<35	35	35	35	<35	<35	<35	<35	<35	<35	<35	<35	<35
11960261_A	347 Wentworth Rd_2	16	55	55	-	<35	<35	<35	<35	<35	<35	<35	<35	<35	<35	<35	<35	<35	<35	<35
11960262_A	325 Wentworth Rd	16	55	-	-	<35	<35	<35	<35	<35	<35	<35	<35	<35	<35	<35	<35	<35	<35	<35
11960263_A	327 Wentworth Rd	16	55	-	-	<35	<35	<35	<35	<35	<35	<35	<35	<35	<35	<35	<35	<35	<35	<35
11960264_A	329 Wentworth Rd_4	16	55	-	-	<35	<35	<35	<35	<35	<35	<35	<35	<35	<35	<35	<35	<35	<35	<35
11960265_A	329 Wentworth Rd_1	16	55	-	-	<35	<35	<35	<35	<35	<35	<35	<35	<35	<35	<35	<35	<35	<35	<35
11960266_A	329 Wentworth Rd_2	16	55	-	-	<35	<35	<35	<35	<35	<35	<35	<35	<35	<35	<35	<35	<35	<35	<35
11960267_A	329 Wentworth Rd_3	16	55	-	-	<35	<35	<35	<35	<35	<35	<35	<35	<35	<35	<35	<35	<35	<35	<35
11960268_A	319 Wentworth Rd_2	16	55	-	-	<35	<35	<35	<35	<35	<35	<35	<35	<35	<35	<35	<35	<35	<35	<35
11960269_A	319 Wentworth Rd_1	16	55	-	-	<35	<35	<35	<35	<35	<35	<35	<35	<35	<35	<35	<35	<35	<35	<35
11960270_A	307 Wentworth Rd_1	16	55	-	-	<35	<35	<35	<35	<35	<35	<35	<35	<35	<35	<35	<35	<35	<35	<35
11960271_A	307 Wentworth Rd_2	16	55	-	-	<35	<35	<35	<35	<35	<35	<35	<35	<35	<35	<35	<35	<35	<35	<35
11960272_A	307 Wentworth Rd_3	16	55	-	-	<35	<35	<35	<35	<35	<35	<35	<35	<35	<35	<35	<35	<35	<35	<35
11960273_A	307 Wentworth Rd_4	16	55	-	-	<35	<35	<35	<35	<35	<35	<35	<35	<35	<35	<35	<35	<35	<35	<35
11960274_A	307 Wentworth Rod_4	16	55	55	-	<35	<35	<35	<35	<35	<35	<35	<35	<35	<35	<35	<35	<35	<35	<35
11960275_A	307 Wentworth Rd_5	16	55	-	-	<35	<35	<35	<35	<35	<35	<35	<35	<35	<35	<35	<35	<35	<35	<35
11960276_A	Penrith Anglican College- Bldg 1	16	55	-	-	<35	<35	<35	<35	<35	<35	<35	<35	<35	<35	<35	<35	<35	<35	<35
11960277_A	Penrith Anglican College- Bldg 2	16	55	-	-	<35	<35	<35	<35	<35	<35	<35	<35	<35	<35	<35	<35	<35	<35	<35
11960278_A	Penrith Anglican College- Bldg 3	16	55	-	-	<35	<35	<35	<35	<35	<35	<35	<35	<35	<35	<35	<35	<35	<35	<35
11960279_A	Penrith Anglican College- Bldg 4	16	55	-	-	<35	<35	<35	<35	<35	<35	<35	<35	<35	<35	<35	<35	<35	<35	<35
11960280_A	Penrith Anglican College- Bldg 5	16	55	45	39	<35	<35	<35	<35	<35	<35	<35	<35	<35	<35	<35	<35	<35	<35	<35
11960281_A	Penrith Anglican College- Bldg 6	16	55	-	-	<35	<35	<35	<35	<35	<35	<35	<35	<35	<35	<35	<35	<35	<35	<35
11960282_A	Penrith Anglican College- Bldg 7	16	55	-	-	<35	<35	<35	<35	<35	<35	<35	<35	<35	<35	<35	<35	<35	<35	<35
11960283_A	Penrith Anglican College- Bldg 8	16	55	-	-	<35	<35	<35	<35	<35	<35	<35	<35	<35	<35	<35	<35	<35	<35	<35
11960284_A	Penrith Anglican College- Bldg 9	16	55	-	-	<35	<35	<35	<35	<35	<35	<35	<35	<35	<35	<35	<35	<35	<35	<35
11960285_A	Penrith Anglican College- Theatre	16	65	-	-	<35	<35	<35	<35	<35	<35	<35	<35	<35	<35	<35	<35	<35	<35	<35
11960286_A	44 Carolyn Chase	16	70	-	-	<35	<35	<35	35	35	35	<35	<35	<35	<35	<35	<35	<35	<35	<35
11960287_A	302 Wentworth Rd	15	55	45	39	<35	<35	<35	<35	<35	<35	<35	<35	<35	<35	<35	<35	<35	<35	<35
11960288_A	211 Homestead Rd	16	70	-	-	42	42	42	46	46	46	35	35	35	41	41	41	40	40	40





ID	Address	Catchment	NML			Spray Seal, dBA, LAeq(15min)			Asphalt, dBA, LAeq(15min)			Line Marking, dBA, LAeq(15min)			Signage/Furniture, dBA, LAeq(15min)			Finishing, dBA, LAeq(15min)		
			Day	Evening	Night	Day	Evening	Night	Day	Evening	Night	Day	Evening	Night	Day	Evening	Night	Day	Evening	Night
248497_A	3 Melaleuca Pl	4	58	53	46	<35	<35	<35	37	37	37	<35	<35	<35	<35	<35	<35	<35	<35	<35
248498_A	4 Melaleuca Pl	4	58	54	49	<35	<35	<35	37	37	37	<35	<35	<35	<35	<35	<35	<35	<35	<35
248499_A	5 Melaleuca Pl	4	58	54	49	<35	<35	<35	38	38	38	<35	<35	<35	<35	<35	<35	<35	<35	<35
248500_A	6 Melaleuca Pl	4	58	53	46	<35	<35	<35	39	39	39	<35	<35	<35	<35	<35	<35	<35	<35	<35
248501_A	7 Melaleuca Pl	4	63	54	40	35	35	35	39	39	39	<35	<35	<35	<35	<35	<35	<35	<35	<35
248502_A	13 Melaleuca Pl	4	63	54	40	<35	<35	<35	36	36	36	<35	<35	<35	<35	<35	<35	<35	<35	<35
248503_A	12 Melaleuca Pl	4	63	54	40	<35	<35	<35	37	37	37	<35	<35	<35	<35	<35	<35	<35	<35	<35
248504_A	11 Melaleuca Pl	4	63	54	40	<35	<35	<35	37	37	37	<35	<35	<35	<35	<35	<35	<35	<35	<35
248505_A	10 Melaleuca Pl	4	63	54	40	<35	<35	<35	38	38	38	<35	<35	<35	<35	<35	<35	<35	<35	<35
248506_A	9 Melaleuca Pl	4	63	54	40	<35	<35	<35	38	38	38	<35	<35	<35	<35	<35	<35	<35	<35	<35
248507_A	8 Melaleuca Pl	4	58	53	46	<35	<35	<35	38	38	38	<35	<35	<35	<35	<35	<35	<35	<35	<35
248508_A	96 Bringelly Rd	4	58	54	49	36	36	36	40	40	40	<35	<35	<35	<35	<35	<35	<35	<35	<35
248509_A	94 Bringelly Rd	4	58	54	49	35	35	35	39	39	39	<35	<35	<35	<35	<35	<35	<35	<35	<35
248510_A	92 Bringelly Rd	4	58	54	49	<35	<35	<35	39	39	39	<35	<35	<35	<35	<35	<35	<35	<35	<35
248511_A	90 Bringelly Rd	4	63	54	40	<35	<35	<35	38	38	38	<35	<35	<35	<35	<35	<35	<35	<35	<35
248512_A	88 Bringelly Rd	4	64	55	49	<35	<35	<35	37	37	37	<35	<35	<35	<35	<35	<35	<35	<35	<35
248513_A	86 Bringelly Rd	4	64	55	49	<35	<35	<35	37	37	37	<35	<35	<35	<35	<35	<35	<35	<35	<35
248514_A	84 Bringelly Rd	4	70	-	-	<35	<35	<35	37	37	37	<35	<35	<35	<35	<35	<35	<35	<35	<35
248515_A	82 Bringelly Rd	4	58	54	49	<35	<35	<35	36	36	36	<35	<35	<35	<35	<35	<35	<35	<35	<35
248516_A	9 Yeelanna Pl	4	58	54	49	<35	<35	<35	37	37	37	<35	<35	<35	<35	<35	<35	<35	<35	<35
248517_A	10 Yeelanna Pl	4	58	54	49	<35	<35	<35	37	37	37	<35	<35	<35	<35	<35	<35	<35	<35	<35
248518_A	11 Yeelanna Pl	4	58	53	46	<35	<35	<35	38	38	38	<35	<35	<35	<35	<35	<35	<35	<35	<35
248519_A	12 Yeelanna Pl	4	58	53	46	<35	<35	<35	37	37	37	<35	<35	<35	<35	<35	<35	<35	<35	<35
248520_A	13 Yeelanna Pl	4	58	53	46	<35	<35	<35	36	36	36	<35	<35	<35	<35	<35	<35	<35	<35	<35
248521_A	14 Yeelanna Pl	4	58	54	49	<35	<35	<35	36	36	36	<35	<35	<35	<35	<35	<35	<35	<35	<35
248522_A	82 Bringelly Rd	4	58	54	49	<35	<35	<35	36	36	36	<35	<35	<35	<35	<35	<35	<35	<35	<35
248523_A	129 Bringelly Rd	4	58	53	46	<35	<35	<35	37	37	37	<35	<35	<35	<35	<35	<35	<35	<35	<35
248524_A	127 Bringelly Rd	4	63	54	40	<35	<35	<35	37	37	37	<35	<35	<35	<35	<35	<35	<35	<35	<35
248525_A	1 Walsh Pl	4	63	54	40	<35	<35	<35	37	37	37	<35	<35	<35	<35	<35	<35	<35	<35	<35
248526_A	2 Walsh Pl	4	63	54	40	<35	<35	<35	39	39	39	<35	<35	<35	<35	<35	<35	<35	<35	<35
248527_A	3 Walsh Pl	4	63	54	40	<35	<35	<35	38	38	38	<35	<35	<35	<35	<35	<35	<35	<35	<35
248528_A	4 Walsh Pl	4	63	54	40	<35	<35	<35	37	37	37	<35	<35	<35	<35	<35	<35	<35	<35	<35
248529_A	5 Walsh Pl	4	63	54	40	<35	<35	<35	37	37	37	<35	<35	<35	<35	<35	<35	<35	<35	<35
248530_A	6 Walsh Pl	4	63	54	40	<35	<35	<35	37	37	37	<35	<35	<35	<35	<35	<35	<35	<35	<35
248531_A	123 Bringelly Rd	4	64	55	49	<35	<35	<35	37	37	37	<35	<35	<35	<35	<35	<35	<35	<35	<35
248532_A	121 Bringelly Rd	4	58	53	46	<35	<35	<35	37	37	37	<35	<35	<35	<35	<35	<35	<35	<35	<35
248533_A	6 Smith St	4	58	53	46	<35	<35	<35	36	36	36	<35	<35	<35	<35	<35	<35	<35	<35	<35
248534_A	6 Smith St_2	4	64	55	49	<35	<35	<35	36	36	36	<35	<35	<35	<35	<35	<35	<35	<35	<35
248535_A	4 Smith St	4	58	53	46	<35	<35	<35	36	36	36	<35	<35	<35	<35	<35	<35	<35	<35	<35
248536_A	119 Bringelly Rd	4	63	54	40	<35	<35	<35	36	36	36	<35	<35	<35	<35	<35	<35	<35	<35	<35
248537_A	50 Smith St	4	64	55	49	57	57	57	61	61	61	38	38	38	56	56	56	55	55	55
248538_A	45 Smith St	4	64	55	49	57	57	57	61	61	61	37	37	37	56	56	56	55	55	55
248539_A	43 Smith St	4	70	-	-	56	56	56	60	60	60	36	36	36	55	55	55	54	54	54

ID	Address	Catchment	NML			Spray Seal, dBA, LAeq(15min)			Asphalt, dBA, LAeq(15min)			Line Marking, dBA, LAeq(15min)			Signage/Furniture, dBA, LAeq(15min)			Finishing, dBA, LAeq(15min)		
			Day	Evening	Night	Day	Evening	Night	Day	Evening	Night	Day	Evening	Night	Day	Evening	Night	Day	Evening	Night
248540_A	37-39 Smith St	4	70	-	-	54	54	54	58	58	58	38	38	38	53	53	53	52	52	52
248541_A	31 Smith St	4	63	54	40	47	47	47	51	51	51	35	35	35	46	46	46	45	45	45
248542_A	35 Smith St	4	64	55	49	50	50	50	54	54	54	38	38	38	49	49	49	48	48	48
248543_A	29 Smith St	4	58	53	46	49	49	49	53	53	53	37	37	37	48	48	48	47	47	47
248544_A	Kingswood High School- Bldg 1	4	58	53	46	39	39	39	43	43	43	<35	<35	<35	38	38	38	37	37	37
248545_A	29 Smith St	4	63	54	40	46	46	46	50	50	50	39	39	39	45	45	45	44	44	44
248546_A	27 Smith St	4	58	53	46	44	44	44	48	48	48	39	39	39	43	43	43	42	42	42
248547_A	25 Smith St	4	58	54	49	43	43	43	47	47	47	33	33	33	42	42	42	41	41	41
248548_A	23 Smith St	4	58	54	49	43	43	43	47	47	47	34	34	34	42	42	42	41	41	41
248549_A	21 Smith St	4	64	55	49	42	42	42	46	46	46	33	33	33	41	41	41	40	40	40
248550_A	19 Smith St	4	64	55	49	41	41	41	45	45	45	33	33	33	40	40	40	39	39	39
248551_A	17 Smith St	4	58	53	46	35	35	35	39	39	39	<35	<35	<35	<35	<35	<35	<35	<35	<35
248552_A	15 Smith St	4	58	53	46	<35	<35	<35	38	38	38	<35	<35	<35	<35	<35	<35	<35	<35	<35
248553_A	13 Smith St	4	63	54	40	<35	<35	<35	38	38	38	<35	<35	<35	<35	<35	<35	<35	<35	<35
248554_A	11 Smith St	4	63	54	40	<35	<35	<35	37	37	37	<35	<35	<35	<35	<35	<35	<35	<35	<35
248555_A	9 Smith St	4	58	53	46	<35	<35	<35	36	36	36	<35	<35	<35	<35	<35	<35	<35	<35	<35
248556_A	Kingswood High School- Bldg 2	4	63	54	40	38	38	38	42	42	42	<35	<35	<35	37	37	37	36	36	36
248557_A	Kingswood High School- Bldg 3	4	63	54	40	39	39	39	43	43	43	<35	<35	<35	38	38	38	37	37	37
248558_A	Kingswood High School- Bldg 4	4	58	53	46	40	40	40	44	44	44	<35	<35	<35	39	39	39	38	38	38
248559_A	Kingswood High School- Bldg 5	4	64	55	49	39	39	39	43	43	43	<35	<35	<35	38	38	38	37	37	37
248560_A	Kingswood High School- Bldg 6	4	64	55	49	40	40	40	44	44	44	<35	<35	<35	39	39	39	38	38	38
248561_A	Kingswood High School- Bldg 7	4	70	-	-	39	39	39	43	43	43	<35	<35	<35	38	38	38	37	37	37
248562_A	Kingswood High School- Bldg 8	4	63	54	40	38	38	38	42	42	42	<35	<35	<35	37	37	37	36	36	36
248563_A	Kingswood High School- Bldg 9	4	58	54	49	38	38	38	42	42	42	<35	<35	<35	37	37	37	36	36	36
248564_A	Kingswood High School- Bldg 10	4	58	54	49	40	40	40	44	44	44	46	46	46	39	39	39	38	38	38
248565_A	5 Smith St	4	58	54	49	<35	<35	<35	36	36	36	<35	<35	<35	<35	<35	<35	<35	<35	<35
248566_A	47 Plunkett Cres	4	58	53	46	<35	<35	<35	38	38	38	<35	<35	<35	<35	<35	<35	<35	<35	<35
248568_A	34-35 Plunkett Cres	4	62	54	43	<35	<35	<35	<35	<35	<35	<35	<35	<35	<35	<35	<35	<35	<35	<35
248569_A	30-31 Plunkett Cres	4	63	54	40	<35	<35	<35	36	36	36	<35	<35	<35	<35	<35	<35	<35	<35	<35
248570_A	32-33 Plunkett Cres	4	-	-	-	<35	<35	<35	37	37	37	<35	<35	<35	<35	<35	<35	<35	<35	<35
248571_A	29 Plunkett Cres	4	-	-	-	<35	<35	<35	39	39	39	<35	<35	<35	<35	<35	<35	<35	<35	<35
248572_A	26-27 Plunkett Cres	4	-	-	-	41	41	41	45	45	45	36	36	36	40	40	40	39	39	39
248573_A	24-25 Plunkett Cres	4	58	53	46	42	42	42	46	46	46	37	37	37	41	41	41	40	40	40
248574_A	22-23 Plunkett Cres	4	63	54	40	43	43	43	47	47	47	37	37	37	42	42	42	41	41	41
248575_A	18-19 Plunkett Cres_1	4	63	54	40	46	46	46	50	50	50	37	37	37	45	45	45	44	44	44
248576_A	18-19 Plunkett Cres_2	4	63	54	40	47	47	47	51	51	51	37	37	37	46	46	46	45	45	45
248577_A	21 Plunkett Cres	4	63	54	40	48	48	48	52	52	52	37	37	37	47	47	47	46	46	46
248578_A	40 Plunkett Cres	4	63	54	40	45	45	45	49	49	49	38	38	38	44	44	44	43	43	43
248579_A	42 Plunkett Cres	4	63	54	40	43	43	43	47	47	47	38	38	38	42	42	42	41	41	41
248580_A	13/6 Stapley St	4	63	54	40	48	48	48	52	52	52	37	37	37	47	47	47	46	46	46
248581_A	7/6 Stapley St	4	63	54	40	46	46	46	50	50	50	36	36	36	45	45	45	44	44	44
248582_A	8/6 Stapley St	4	63	54	40	47	47	47	51	51	51	32	32	32	46	46	46	45	45	45
248583_A	5/6 Stapley St	4	63	54	40	44	44	44	48	48	48	35	35	35	43	43	43	42	42	42

ID	Address	Catchment	NML			Spray Seal, dBA, LAeq(15min)			Asphalt, dBA, LAeq(15min)			Line Marking, dBA, LAeq(15min)			Signage/Furniture, dBA, LAeq(15min)			Finishing, dBA, LAeq(15min)		
			Day	Evening	Night	Day	Evening	Night	Day	Evening	Night	Day	Evening	Night	Day	Evening	Night	Day	Evening	Night
248584_A	6/6 Stapley St	4	63	54	40	45	45	45	49	49	49	35	35	35	44	44	44	43	43	43
248585_A	3-4 Stapley St	4	63	54	40	45	45	45	49	49	49	35	35	35	44	44	44	43	43	43
248586_A	1-2 Stapley St	4	63	54	40	43	43	43	47	47	47	35	35	35	42	42	42	41	41	41
248587_A	10-11 Stapley St	4	63	54	40	47	47	47	51	51	51	36	36	36	46	46	46	45	45	45
248588_A	12 Stapley St	4	58	54	49	51	51	51	55	55	55	35	35	35	50	50	50	49	49	49
248589_A	9 Stapley St	4	63	54	40	49	49	49	53	53	53	32	32	32	48	48	48	47	47	47
248590_A	2 Stapley St	4	63	54	40	55	55	55	59	59	59	37	37	37	54	54	54	53	53	53
248591_A	4 Stapley St	4	64	55	49	52	52	52	56	56	56	37	37	37	51	51	51	50	50	50
248592_A	8 Stapley St	4	64	55	49	49	49	49	53	53	53	34	34	34	48	48	48	47	47	47
248593_A	10 Stapley St	4	58	54	49	49	49	49	53	53	53	34	34	34	48	48	48	47	47	47
248594_A	12 Stapley St	4	58	54	49	48	48	48	52	52	52	36	36	36	47	47	47	46	46	46
248595_A	14 Stapley St	4	58	54	49	46	46	46	50	50	50	35	35	35	45	45	45	44	44	44
248596_A	9 Stapley St	4	58	53	46	49	49	49	53	53	53	33	33	33	48	48	48	47	47	47
248597_A	11 Stapley St	4	62	54	43	48	48	48	52	52	52	33	33	33	47	47	47	46	46	46
248598_A	13 Stapley St	4	62	54	43	46	46	46	50	50	50	33	33	33	45	45	45	44	44	44
248599_A	15 Stapley St	4	63	54	40	45	45	45	49	49	49	33	33	33	44	44	44	43	43	43
248600_A	17 Stapley St	4	63	54	40	44	44	44	48	48	48	34	34	34	43	43	43	42	42	42
248601_A	19 Stapley St	4	58	53	46	43	43	43	47	47	47	34	34	34	42	42	42	41	41	41
248602_A	21 Stapley St	4	58	54	49	43	43	43	47	47	47	33	33	33	42	42	42	41	41	41
248603_A	23 Stapley St	4	58	53	46	42	42	42	46	46	46	33	33	33	41	41	41	40	40	40
248604_A	25 Stapley St	4	63	54	40	41	41	41	45	45	45	33	33	33	40	40	40	39	39	39
248605_A	27 Stapley St	4	63	54	40	40	40	40	44	44	44	<35	<35	<35	39	39	39	38	38	38
248606_A	29 Stapley St	4	63	54	40	39	39	39	43	43	43	<35	<35	<35	38	38	38	37	37	37
248607_A	31 Stapley St	4	63	54	40	39	39	39	43	43	43	<35	<35	<35	38	38	38	37	37	37
248608_A	33 Stapley St	4	63	54	40	38	38	38	42	42	42	<35	<35	<35	37	37	37	36	36	36
248609_A	35 Stapley St	4	63	54	40	38	38	38	42	42	42	<35	<35	<35	37	37	37	36	36	36
248610_A	37 Stapley St	4	63	54	40	37	37	37	41	41	41	<35	<35	<35	36	36	36	35	35	35
248611_A	26 Stapley St	4	63	54	40	37	37	37	41	41	41	<35	<35	<35	36	36	36	35	35	35
248612_A	24 Stapley St	4	62	54	43	38	38	38	42	42	42	<35	<35	<35	37	37	37	36	36	36
248613_A	22 Stapley St	4	62	54	43	39	39	39	43	43	43	<35	<35	<35	38	38	38	37	37	37
248614_A	20 Stapley St	4	63	54	40	39	39	39	43	43	43	<35	<35	<35	38	38	38	37	37	37
248615_A	18 Stapley St	4	58	53	46	40	40	40	44	44	44	<35	<35	<35	39	39	39	38	38	38
248616_A	16 Stapley St	4	58	54	49	41	41	41	45	45	45	33	33	33	40	40	40	39	39	39
248617_A	14a Stapley St_1	4	58	54	49	40	40	40	44	44	44	33	33	33	39	39	39	38	38	38
248618_A	14a Stapley St_2	4	63	54	40	40	40	40	44	44	44	<35	<35	<35	39	39	39	38	38	38
248619_A	14a Stapley St_3	4	63	54	40	41	41	41	45	45	45	34	34	34	40	40	40	39	39	39
248620_A	30 Elliot St	4	63	54	40	39	39	39	43	43	43	<35	<35	<35	38	38	38	37	37	37
248621_A	28 Elliot St	4	63	54	40	40	40	40	44	44	44	<35	<35	<35	39	39	39	38	38	38
248622_A	26 Elliot St	4	64	55	49	40	40	40	44	44	44	<35	<35	<35	39	39	39	38	38	38
248623_A	24 Elliot St	4	64	55	49	40	40	40	44	44	44	31	31	31	39	39	39	38	38	38
248624_A	22 Elliot St	4	64	55	49	42	42	42	46	46	46	31	31	31	41	41	41	40	40	40
248625_A	20 Elliot St	4	70	-	-	41	41	41	45	45	45	31	31	31	40	40	40	39	39	39
248626_A	18 Elliot St	4	70	-	-	41	41	41	45	45	45	31	31	31	40	40	40	39	39	39

ID	Address	Catchment	NML			Spray Seal, dBA, LAeq(15min)			Asphalt, dBA, LAeq(15min)			Line Marking, dBA, LAeq(15min)			Signage/Furniture, dBA, LAeq(15min)			Finishing, dBA, LAeq(15min)		
			Day	Evening	Night	Day	Evening	Night	Day	Evening	Night	Day	Evening	Night	Day	Evening	Night	Day	Evening	Night
248627_A	16 Elliot St	4	63	54	40	40	40	40	44	44	44	<35	<35	<35	39	39	39	38	38	38
248628_A	14 Elliot St	4	58	53	46	39	39	39	43	43	43	<35	<35	<35	38	38	38	37	37	37
248629_A	12 Elliot St	4	63	54	40	39	39	39	43	43	43	<35	<35	<35	38	38	38	37	37	37
248630_A	10 Elliot St	4	63	54	40	38	38	38	42	42	42	<35	<35	<35	37	37	37	36	36	36
248631_A	8 Elliot St	4	63	54	40	38	38	38	42	42	42	<35	<35	<35	37	37	37	36	36	36
248632_A	6 Elliot St	4	63	54	40	38	38	38	42	42	42	<35	<35	<35	37	37	37	36	36	36
248633_A	4 Elliot St	4	63	54	40	38	38	38	42	42	42	<35	<35	<35	37	37	37	36	36	36
248634_A	2 Elliot St	4	63	54	40	37	37	37	41	41	41	<35	<35	<35	36	36	36	35	35	35
248635_A	1 Elliot St	4	63	54	40	38	38	38	42	42	42	<35	<35	<35	37	37	37	36	36	36
248636_A	52 Jamison Rd	4	63	54	40	38	38	38	42	42	42	<35	<35	<35	37	37	37	36	36	36
248637_A	50 Jamison Rd	4	63	54	40	37	37	37	41	41	41	<35	<35	<35	36	36	36	35	35	35
248638_A	46 Jamison Rd	4	63	54	40	37	37	37	41	41	41	<35	<35	<35	36	36	36	35	35	35
248639_A	44 Jamison Rd	4	58	53	46	37	37	37	41	41	41	<35	<35	<35	36	36	36	35	35	35
248640_A	39 Jamison Rd	4	63	54	40	37	37	37	41	41	41	<35	<35	<35	36	36	36	35	35	35
248641_A	36 Jamison Rd	4	70	-	-	37	37	37	41	41	41	<35	<35	<35	36	36	36	35	35	35
248642_A	34 Jamison Rd	4	70	-	-	37	37	37	41	41	41	<35	<35	<35	36	36	36	<35	<35	<35
248643_A	32 Jamison Rd	4	63	54	40	36	36	36	40	40	40	<35	<35	<35	35	35	35	<35	<35	<35
248644_A	30 Jamison Rd	4	58	53	46	37	37	37	41	41	41	<35	<35	<35	36	36	36	<35	<35	<35
248645_A	28 Jamison Rd	4	58	53	46	36	36	36	40	40	40	<35	<35	<35	<35	<35	<35	<35	<35	<35
248646_A	26 Jamison Rd	4	58	54	49	<35	<35	<35	37	37	37	<35	<35	<35	<35	<35	<35	<35	<35	<35
248647_A	24 Jamison Rd	4	58	54	49	<35	<35	<35	37	37	37	<35	<35	<35	<35	<35	<35	<35	<35	<35
248648_A	22 Jamison Rd	4	58	54	49	<35	<35	<35	37	37	37	<35	<35	<35	<35	<35	<35	<35	<35	<35
248649_A	20 Jamison Rd	4	63	54	40	<35	<35	<35	37	37	37	<35	<35	<35	<35	<35	<35	<35	<35	<35
248650_A	2 Clemson St	4	63	54	40	<35	<35	<35	38	38	38	<35	<35	<35	<35	<35	<35	<35	<35	<35
248651_A	4 Clemson St	4	63	54	40	<35	<35	<35	39	39	39	<35	<35	<35	<35	<35	<35	<35	<35	<35
248652_A	6 Clemson St	4	63	54	40	<35	<35	<35	39	39	39	<35	<35	<35	<35	<35	<35	<35	<35	<35
248653_A	8 Clemson St	4	63	54	40	36	36	36	40	40	40	<35	<35	<35	<35	<35	<35	<35	<35	<35
248654_A	37 Elizabeth Cres	4	63	54	40	38	38	38	42	42	42	<35	<35	<35	37	37	37	36	36	36
248655_A	35 Elizabeth Cres	4	63	54	40	<35	<35	<35	39	39	39	<35	<35	<35	<35	<35	<35	<35	<35	<35
248656_A	33 Elizabeth Cres	4	63	54	40	<35	<35	<35	38	38	38	<35	<35	<35	<35	<35	<35	<35	<35	<35
248657_A	31 Elizabeth Cres	4	64	55	49	<35	<35	<35	38	38	38	<35	<35	<35	<35	<35	<35	<35	<35	<35
248658_A	29 Elizabeth Cres	4	64	55	49	<35	<35	<35	37	37	37	<35	<35	<35	<35	<35	<35	<35	<35	<35
248659_A	27 Elizabeth Cres	4	70	-	-	<35	<35	<35	37	37	37	<35	<35	<35	<35	<35	<35	<35	<35	<35
248660_A	1 Grace St	4	58	53	46	<35	<35	<35	36	36	36	<35	<35	<35	<35	<35	<35	<35	<35	<35
248661_A	3 Elizabeth Cres	4	58	53	46	<35	<35	<35	37	37	37	<35	<35	<35	<35	<35	<35	<35	<35	<35
248662_A	5 Elizabeth Cres	4	58	53	46	<35	<35	<35	37	37	37	<35	<35	<35	<35	<35	<35	<35	<35	<35
248663_A	7 Elizabeth Cres	4	58	53	46	<35	<35	<35	38	38	38	<35	<35	<35	<35	<35	<35	<35	<35	<35
248664_A	9 Elizabeth Cres	4	63	54	40	<35	<35	<35	38	38	38	<35	<35	<35	<35	<35	<35	<35	<35	<35
248665_A	28a Elizabeth Cres	4	63	54	40	<35	<35	<35	36	36	36	<35	<35	<35	<35	<35	<35	<35	<35	<35
248666_A	30 Elizabeth Cres	4	63	54	40	<35	<35	<35	38	38	38	<35	<35	<35	<35	<35	<35	<35	<35	<35
248667_A	32 Elizabeth Cres	4	63	54	40	<35	<35	<35	39	39	39	<35	<35	<35	<35	<35	<35	<35	<35	<35
248668_A	42 Elizabeth Cres	4	63	54	40	39	39	39	43	43	43	<35	<35	<35	38	38	38	37	37	37
248669_A	44 Elizabeth Cres	4	58	53	46	39	39	39	43	43	43	<35	<35	<35	38	38	38	37	37	37



ID	Address	Catchment	NML			Spray Seal, dBA, LAeq(15min)			Asphalt, dBA, LAeq(15min)			Line Marking, dBA, LAeq(15min)			Signage/Furniture, dBA, LAeq(15min)			Finishing, dBA, LAeq(15min)		
			Day	Evening	Night	Day	Evening	Night	Day	Evening	Night	Day	Evening	Night	Day	Evening	Night	Day	Evening	Night
248713_A	41 Jamison Rd_4	4	58	54	49	36	36	36	40	40	40	<35	<35	<35	<35	<35	<35	<35	<35	<35
248714_A	41 Jamison Rd_3	4	63	54	40	35	35	35	39	39	39	<35	<35	<35	<35	<35	<35	<35	<35	<35
248715_A	41 Jamison Rd_5	4	63	54	40	36	36	36	40	40	40	<35	<35	<35	<35	<35	<35	<35	<35	<35
248716_A	45 Jamison Rd_1	4	63	54	40	<35	<35	<35	38	38	38	<35	<35	<35	<35	<35	<35	<35	<35	<35
248717_A	45 Jamison Rd_2	4	63	54	40	35	35	35	39	39	39	<35	<35	<35	<35	<35	<35	<35	<35	<35
248718_A	45 Jamison Rd_3	4	63	54	40	36	36	36	40	40	40	<35	<35	<35	<35	<35	<35	<35	<35	<35
248719_A	47 Jamison Rd_1	4	63	54	40	35	35	35	39	39	39	<35	<35	<35	<35	<35	<35	<35	<35	<35
248720_A	47 Jamison Rd_2	4	63	54	40	36	36	36	40	40	40	<35	<35	<35	<35	<35	<35	<35	<35	<35
248721_A	47 Jamison Rd_3	4	63	54	40	36	36	36	40	40	40	<35	<35	<35	<35	<35	<35	<35	<35	<35
248722_A	49 Jamison Rd	4	64	55	49	37	37	37	41	41	41	<35	<35	<35	36	36	36	<35	<35	<35
248723_A	51 Jamison Rd	4	58	53	46	36	36	36	40	40	40	<35	<35	<35	35	35	35	<35	<35	<35
248724_A	52 Somerset St	4	58	53	46	35	35	35	39	39	39	<35	<35	<35	<35	<35	<35	<35	<35	<35
248725_A	50 Somerset St	4	58	53	46	35	35	35	39	39	39	<35	<35	<35	<35	<35	<35	<35	<35	<35
248726_A	48A Somerset St	4	58	53	46	36	36	36	40	40	40	<35	<35	<35	<35	<35	<35	<35	<35	<35
248729_A	44 Somerset St	4	63	54	40	<35	<35	<35	36	36	36	<35	<35	<35	<35	<35	<35	<35	<35	<35
248730_A	42 Somerset St	4	-	-	-	<35	<35	<35	36	36	36	<35	<35	<35	<35	<35	<35	<35	<35	<35
248731_A	40 Somerset St	4	58	54	49	<35	<35	<35	36	36	36	<35	<35	<35	<35	<35	<35	<35	<35	<35
248733_A	35 Somerset St_3	4	63	54	40	<35	<35	<35	37	37	37	<35	<35	<35	<35	<35	<35	<35	<35	<35
248734_A	35 Somerset St_2	4	63	54	40	<35	<35	<35	38	38	38	<35	<35	<35	<35	<35	<35	<35	<35	<35
248735_A	35 Somerset St_1	4	63	54	40	<35	<35	<35	39	39	39	<35	<35	<35	<35	<35	<35	<35	<35	<35
248736_A	35 Somerset St_4	4	63	54	40	<35	<35	<35	38	38	38	<35	<35	<35	<35	<35	<35	<35	<35	<35
248737_A	37 Somerset St	4	63	54	40	<35	<35	<35	37	37	37	<35	<35	<35	<35	<35	<35	<35	<35	<35
248738_A	39 Somerset St	4	63	54	40	<35	<35	<35	38	38	38	<35	<35	<35	<35	<35	<35	<35	<35	<35
248739_A	41 Somerset St	4	64	55	49	<35	<35	<35	37	37	37	<35	<35	<35	<35	<35	<35	<35	<35	<35
248740_A	43 Somerset St	4	64	55	49	<35	<35	<35	38	38	38	<35	<35	<35	<35	<35	<35	<35	<35	<35
248742_A	49 Somerset St	4	58	53	46	<35	<35	<35	39	39	39	<35	<35	<35	<35	<35	<35	<35	<35	<35
248743_A	51 Somerset St	4	58	53	46	<35	<35	<35	39	39	39	<35	<35	<35	<35	<35	<35	<35	<35	<35
248744_A	53 Somerset St	4	58	53	46	35	35	35	39	39	39	<35	<35	<35	<35	<35	<35	<35	<35	<35
248745_A	55 Somerset St	4	63	54	40	36	36	36	40	40	40	<35	<35	<35	<35	<35	<35	<35	<35	<35
248746_A	57 Somerset St	4	58	53	46	36	36	36	40	40	40	<35	<35	<35	35	35	35	<35	<35	<35
248747_A	53 Somerset St	4	63	54	40	37	37	37	41	41	41	<35	<35	<35	36	36	36	<35	<35	<35
248748_A	55 Jamison Rd	4	63	54	40	37	37	37	41	41	41	<35	<35	<35	36	36	36	<35	<35	<35
248749_A	57 Jamison Rd_1	4	63	54	40	36	36	36	40	40	40	<35	<35	<35	<35	<35	<35	<35	<35	<35
248750_A	57 Jamison Rd_2	4	63	54	40	36	36	36	40	40	40	<35	<35	<35	35	35	35	<35	<35	<35
248751_A	57 Jamison Rd_3	4	70	-	-	37	37	37	41	41	41	<35	<35	<35	36	36	36	<35	<35	<35
248752_A	57 Jamison Rd_4	4	58	54	49	37	37	37	41	41	41	<35	<35	<35	36	36	36	<35	<35	<35
248753_A	59 Jamison Rd	4	58	54	49	37	37	37	41	41	41	<35	<35	<35	36	36	36	35	35	35
248754_A	61 Jamison Rd	4	63	54	40	38	38	38	42	42	42	<35	<35	<35	37	37	37	36	36	36
248755_A	63 Jamison Rd_1	4	63	54	40	36	36	36	40	40	40	<35	<35	<35	35	35	35	<35	<35	<35
248756_A	63 Jamison Rd_2	4	63	54	40	37	37	37	41	41	41	<35	<35	<35	36	36	36	<35	<35	<35
248757_A	63 Jamison Rd_3	4	63	54	40	38	38	38	42	42	42	<35	<35	<35	37	37	37	36	36	36
248758_A	65 Jamison Rd_1	4	64	55	49	38	38	38	42	42	42	<35	<35	<35	37	37	37	36	36	36
3360_A	30 South Rd	4	63	54	40	44	44	44	48	48	48	30	30	30	43	43	43	42	42	42

ID	Address	Catchment	NML			Spray Seal, dBA, LAeq(15min)			Asphalt, dBA, LAeq(15min)			Line Marking, dBA, LAeq(15min)			Signage/Furniture, dBA, LAeq(15min)			Finishing, dBA, LAeq(15min)		
			Day	Evening	Night	Day	Evening	Night	Day	Evening	Night	Day	Evening	Night	Day	Evening	Night	Day	Evening	Night
3361_A	39 Garswood Rd	9	63	54	40	37	37	37	41	41	41	<35	<35	<35	36	36	36	35	35	35
3362_A	43 Garswood Rd	9	63	54	40	37	37	37	41	41	41	<35	<35	<35	36	36	36	35	35	35
3363_A	49 Garswood Rd	9	63	54	40	<35	<35	<35	38	38	38	<35	<35	<35	<35	<35	<35	<35	<35	<35
3364_A	51 Garswood Rd	9	63	54	40	<35	<35	<35	39	39	39	<35	<35	<35	<35	<35	<35	<35	<35	<35
3365_A	57 Garswood Rd	9	63	54	40	<35	<35	<35	38	38	38	<35	<35	<35	<35	<35	<35	<35	<35	<35
3366_A	37 Tent St	9	58	54	49	50	50	50	54	54	54	37	37	37	49	49	49	48	48	48
3367_A	39 Tent St	4	58	54	49	46	46	46	50	50	50	38	38	38	45	45	45	44	44	44
3368_A	41 Tent St	4	58	53	46	44	44	44	48	48	48	38	38	38	43	43	43	42	42	42
3369_A	43 Tent St	4	58	53	46	55	55	55	59	59	59	36	36	36	54	54	54	53	53	53
3370_A	54 Jamison Rd	4	58	53	46	38	38	38	42	42	42	<35	<35	<35	37	37	37	36	36	36
3371_A	124 Jamison Rd	4	58	53	46	47	47	47	51	51	51	25	25	25	46	46	46	45	45	45
3372_A	126 Jamison Rd	1	58	53	46	46	46	46	50	50	50	25	25	25	45	45	45	44	44	44
3373_A	52 South St	1	58	54	49	<35	<35	<35	39	39	39	<35	<35	<35	<35	<35	<35	<35	<35	<35
3374_A	54 South St	9	58	54	49	36	36	36	40	40	40	<35	<35	<35	<35	<35	<35	<35	<35	<35
3375_A	50 South St	9	58	53	46	37	37	37	41	41	41	<35	<35	<35	36	36	36	<35	<35	<35
3376_A	45 Tent St	9	58	53	46	60	60	60	64	64	64	36	36	36	59	59	59	58	58	58
3377_A	47 Tent St	4	64	55	49	64	64	64	68	68	68	34	34	34	63	63	63	62	62	62
3378_A	1 Stapley St	4	63	54	40	64	64	64	68	68	68	34	34	34	63	63	63	62	62	62
3379_A	47 Smith St	4	58	53	46	61	61	61	65	65	65	34	34	34	60	60	60	59	59	59
3380_A	49 Smith St	4	64	55	49	58	58	58	62	62	62	34	34	34	57	57	57	56	56	56
3381_A	2 Fragar Rd	4	58	53	46	57	57	57	61	61	61	28	28	28	56	56	56	55	55	55
3382_A	Kingswood Sth Primary School- Bldg 11	2	-	-	-	52	52	52	56	56	56	39	39	39	51	51	51	50	50	50
3383_A	Kingswood Sth Primary School- Bldg 12	4	64	55	49	52	52	52	56	56	56	38	38	38	51	51	51	50	50	50
3384_A	1 Piper Cl	4	64	55	49	47	47	47	51	51	51	58	58	58	46	46	46	45	45	45
3385_A	230 Castle Rd	4	64	55	49	48	48	48	52	52	52	45	45	45	47	47	47	46	46	46
3386_A	63 Frogmore Road_6	8	64	55	49	41	41	41	45	45	45	46	46	46	40	40	40	39	39	39
3387_A	63 Frogmore Road_5	8	63	54	40	40	40	40	44	44	44	46	46	46	39	39	39	38	38	38
3388_A	63 Frogmore Road_3	8	58	53	46	41	41	41	45	45	45	46	46	46	40	40	40	39	39	39
3389_A	63 Frogmore Road_4	8	63	54	40	41	41	41	45	45	45	46	46	46	40	40	40	39	39	39
3390_A	63 Frogmore Road_2	8	63	54	40	41	41	41	45	45	45	45	45	45	40	40	40	39	39	39
3391_A	Penrith Christian School- Bldg 11	8	63	54	40	43	43	43	47	47	47	42	42	42	42	42	42	41	41	41
3392_A	Penrith Christian School- Bldg 10	11	64	55	49	49	49	49	53	53	53	46	46	46	48	48	48	47	47	47
3393_A	Penrith Christian School- Bldg 9	11	58	54	49	49	49	49	53	53	53	48	48	48	48	48	48	47	47	47
3394_A	Penrith Christian School- Bldg 5	11	58	54	49	46	46	46	50	50	50	51	51	51	45	45	45	44	44	44
3395_A	Penrith Christian School- Bldg 2	11	58	53	46	48	48	48	52	52	52	53	53	53	47	47	47	46	46	46
3396_A	Penrith Christian School- Bldg 4	11	63	54	40	47	47	47	51	51	51	52	52	52	46	46	46	45	45	45
3397_A	Penrith Christian School- Bldg 8	11	58	54	49	43	43	43	47	47	47	44	44	44	42	42	42	41	41	41
3398_A	Penrith Christian School- Bldg 7	11	63	54	40	44	44	44	48	48	48	48	48	48	43	43	43	42	42	42
3401_A	2063 The Northern Road	11	63	54	40	36	36	36	40	40	40	<35	<35	<35	35	35	35	<35	<35	<35
3403_A	2051 The Northern Road	14	58	54	49	38	38	38	42	42	42	<35	<35	<35	37	37	37	36	36	36
3404_A	2035 The Northern Road	14	58	54	49	43	43	43	47	47	47	21	21	21	42	42	42	41	41	41
3405_A	2029 The Northern Road	14	63	54	40	46	46	46	50	50	50	22	22	22	45	45	45	44	44	44
3419_A	87 Jamison Rd_3	14	58	53	46	58	58	58	62	62	62	25	25	25	57	57	57	56	56	56

ID	Address	Catchment	NML			Spray Seal, dBA, LAeq(15min)			Asphalt, dBA, LAeq(15min)			Line Marking, dBA, LAeq(15min)			Signage/Furniture, dBA, LAeq(15min)			Finishing, dBA, LAeq(15min)		
			Day	Evening	Night	Day	Evening	Night	Day	Evening	Night	Day	Evening	Night	Day	Evening	Night	Day	Evening	Night
3420_A	83 Jamison Rd_2	3	58	53	46	64	64	64	68	68	68	28	28	28	63	63	63	62	62	62
3428_A	83 Jamison Rd_1	3	58	53	46	50	50	50	54	54	54	28	28	28	49	49	49	48	48	48
3429_A	83 Jamison Rd	3	58	53	46	62	62	62	66	66	66	28	28	28	61	61	61	60	60	60
3430_A	81 Jamison Rd	4	64	55	49	60	60	60	64	64	64	28	28	28	59	59	59	58	58	58
3432_A	81 Jamison Rd_4	4	63	54	40	46	46	46	50	50	50	25	25	25	45	45	45	44	44	44
3435_A	83 Jamison Rd	4	58	53	46	63	63	63	67	67	67	26	26	26	62	62	62	61	61	61
3436_A	86 Jamison Rd	4	64	55	49	58	58	58	62	62	62	28	28	28	57	57	57	56	56	56
3437_A	84 Jamison Rd	3	63	54	40	62	62	62	66	66	66	27	27	27	61	61	61	60	60	60
3438_A	82 Jamison Rd	3	70	-	-	65	65	65	69	69	69	23	23	23	64	64	64	63	63	63
3439_A	80 Jamison Rd	3	63	54	40	65	65	65	69	69	69	26	26	26	64	64	64	63	63	63
3440_A	78 Jamison Rd	4	64	55	49	63	63	63	67	67	67	24	24	24	62	62	62	61	61	61
3441_A	76 Jamison Rd	4	64	55	49	59	59	59	63	63	63	29	29	29	58	58	58	57	57	57
3442_A	1 Jean St	4	64	55	49	48	48	48	52	52	52	30	30	30	47	47	47	46	46	46
3443_A	3 Jean St	3	64	55	49	52	52	52	56	56	56	30	30	30	51	51	51	50	50	50
3444_A	5 Jean St	3	63	54	40	47	47	47	51	51	51	30	30	30	46	46	46	45	45	45
3445_A	7 Jean St	3	63	54	40	45	45	45	49	49	49	29	29	29	44	44	44	43	43	43
3446_A	9 Jean St	3	63	54	40	51	51	51	55	55	55	29	29	29	50	50	50	49	49	49
3447_A	11 Jean St	3	64	55	49	48	48	48	52	52	52	29	29	29	47	47	47	46	46	46
3448_A	13 Jean St	3	64	55	49	46	46	46	50	50	50	29	29	29	45	45	45	44	44	44
3449_A	15 Jean St	3	64	55	49	44	44	44	48	48	48	29	29	29	43	43	43	42	42	42
3450_A	17 Jean St	3	58	53	46	44	44	44	48	48	48	29	29	29	43	43	43	42	42	42
3451_A	19 Jean St	3	58	54	49	43	43	43	47	47	47	30	30	30	42	42	42	41	41	41
3452_A	21 Jean St	3	58	53	46	43	43	43	47	47	47	30	30	30	42	42	42	41	41	41
3453_A	23 Jean St	3	64	55	49	43	43	43	47	47	47	30	30	30	42	42	42	41	41	41
3454_A	25 Jean St	3	64	55	49	48	48	48	52	52	52	30	30	30	47	47	47	46	46	46
3455_A	27 Jean St	3	58	53	46	55	55	55	59	59	59	31	31	31	54	54	54	53	53	53
3456_A	29 Jean St	3	64	55	49	44	44	44	48	48	48	31	31	31	43	43	43	42	42	42
3457_A	172 Parker St	3	64	55	49	62	62	62	66	66	66	32	32	32	61	61	61	60	60	60
3458_A	174 Parker St	3	64	55	49	59	59	59	63	63	63	31	31	31	58	58	58	57	57	57
3459_A	31 Jean St	3	-	-	-	43	43	43	47	47	47	31	31	31	42	42	42	41	41	41
3460_A	176 Parker St	3	64	55	49	58	58	58	62	62	62	32	32	32	57	57	57	56	56	56
3461_A	33 Jean St	3	63	54	40	44	44	44	48	48	48	30	30	30	43	43	43	42	42	42
3462_A	178 Parker St	3	58	54	49	58	58	58	62	62	62	32	32	32	57	57	57	56	56	56
3463_A	142 Parker St	3	64	55	49	54	54	54	58	58	58	27	27	27	53	53	53	52	52	52
3464_A	144 Parker St	3	64	55	49	59	59	59	63	63	63	28	28	28	58	58	58	57	57	57
3465_A	146 Parker St	3	63	54	40	59	59	59	63	63	63	29	29	29	58	58	58	57	57	57
3466_A	148 Parker St	3	55	45	39	59	59	59	63	63	63	26	26	26	58	58	58	57	57	57
3467_A	150 Parker St	3	58	53	46	60	60	60	64	64	64	27	27	27	59	59	59	58	58	58
3468_A	152 Parker St	3	64	55	49	60	60	60	64	64	64	29	29	29	59	59	59	58	58	58
3469_A	154 Parker St	3	64	55	49	61	61	61	65	65	65	30	30	30	60	60	60	59	59	59
3470_A	156 Parker St	3	64	55	49	61	61	61	65	65	65	30	30	30	60	60	60	59	59	59
3471_A	158 Parker St	3	64	55	49	57	57	57	61	61	61	30	30	30	56	56	56	55	55	55
3472_A	160 Parker St	3	64	55	49	58	58	58	62	62	62	30	30	30	57	57	57	56	56	56



ID	Address	Catchment	NML			Spray Seal, dBA, LAeq(15min)			Asphalt, dBA, LAeq(15min)			Line Marking, dBA, LAeq(15min)			Signage/Furniture, dBA, LAeq(15min)			Finishing, dBA, LAeq(15min)		
			Day	Evening	Night	Day	Evening	Night	Day	Evening	Night	Day	Evening	Night	Day	Evening	Night	Day	Evening	Night
3473_A	162 Parker St	3	58	53	46	57	57	57	61	61	61	30	30	30	56	56	56	55	55	55
3474_A	164 Parker St	3	63	54	40	56	56	56	60	60	60	29	29	29	55	55	55	54	54	54
3475_A	166 Parker St	3	58	54	49	57	57	57	61	61	61	31	31	31	56	56	56	55	55	55
3476_A	168 Parker St	3	58	54	49	59	59	59	63	63	63	31	31	31	58	58	58	57	57	57
3477_A	170 Parker St	3	58	54	49	61	61	61	65	65	65	31	31	31	60	60	60	59	59	59
3478_A	180 Parker St	3	58	54	49	58	58	58	62	62	62	32	32	32	57	57	57	56	56	56
3479_A	73 Smith St	3	64	55	49	57	57	57	61	61	61	33	33	33	56	56	56	55	55	55
3480_A	71 Smith St	3	63	54	40	61	61	61	65	65	65	36	36	36	60	60	60	59	59	59
3481_A	69 Smith St	3	63	54	40	63	63	63	67	67	67	37	37	37	62	62	62	61	61	61
3482_A	67 Smith St	4	63	54	40	64	64	64	68	68	68	37	37	37	63	63	63	62	62	62
3483_A	35 Jean St	4	58	54	49	47	47	47	51	51	51	26	26	26	46	46	46	45	45	45
3484_A	37 Jean St	3	58	54	49	43	43	43	47	47	47	30	30	30	42	42	42	41	41	41
3485_A	24 Lucy St	3	58	54	49	44	44	44	48	48	48	30	30	30	43	43	43	42	42	42
3486_A	22 Lucy St	4	58	54	49	43	43	43	47	47	47	30	30	30	42	42	42	41	41	41
3487_A	20 Lucy St	4	58	53	46	49	49	49	53	53	53	31	31	31	48	48	48	47	47	47
3488_A	18 Lucy St	4	58	53	46	42	42	42	46	46	46	32	32	32	41	41	41	40	40	40
3489_A	16 Lucy St	4	58	53	46	45	45	45	49	49	49	32	32	32	44	44	44	43	43	43
3490_A	65 Smith St	4	58	53	46	64	64	64	68	68	68	37	37	37	63	63	63	62	62	62
3491_A	63 Smith St	4	58	54	49	60	60	60	64	64	64	37	37	37	59	59	59	58	58	58
3492_A	61 Smith St	4	58	54	49	60	60	60	64	64	64	37	37	37	59	59	59	58	58	58
3493_A	59 Smith St	4	58	53	46	58	58	58	62	62	62	36	36	36	57	57	57	56	56	56
3494_A	57 Smith St	4	64	55	49	53	53	53	57	57	57	36	36	36	52	52	52	51	51	51
3495_A	55 Smith St	4	58	54	49	54	54	54	58	58	58	38	38	38	53	53	53	52	52	52
3496_A	Kingswood Sth Primary School- Bldg 1	4	58	54	49	59	59	59	63	63	63	38	38	38	58	58	58	57	57	57
3497_A	192 Parker St	3	58	53	46	59	59	59	63	63	63	38	38	38	58	58	58	57	57	57
3498_A	194 Parker St	3	58	53	46	62	62	62	66	66	66	39	39	39	61	61	61	60	60	60
3499_A	196 Parker St	3	63	54	40	62	62	62	66	66	66	41	41	41	61	61	61	60	60	60
3500_A	198 Parker St	3	58	54	49	61	61	61	65	65	65	40	40	40	60	60	60	59	59	59
3501_A	200 Parker St	3	58	53	46	60	60	60	64	64	64	41	41	41	59	59	59	58	58	58
3502_A	202 Parker St	3	64	55	49	59	59	59	63	63	63	43	43	43	58	58	58	57	57	57
3503_A	204 Parker St	3	63	54	40	61	61	61	65	65	65	44	44	44	60	60	60	59	59	59
3504_A	206 Parker St	3	58	53	46	60	60	60	64	64	64	44	44	44	59	59	59	58	58	58
3505_A	208 Parker St	3	64	55	49	59	59	59	63	63	63	46	46	46	58	58	58	57	57	57
3506_A	210 Parker St	3	58	53	46	61	61	61	65	65	65	47	47	47	60	60	60	59	59	59
3507_A	212 Parker St	3	58	53	46	60	60	60	64	64	64	48	48	48	59	59	59	58	58	58
3508_A	214 Parker St	3	64	55	49	59	59	59	63	63	63	46	46	46	58	58	58	57	57	57
3509_A	216 Parker St	3	63	54	40	58	58	58	62	62	62	50	50	50	57	57	57	56	56	56
3510_A	218 Parker St	3	64	55	49	59	59	59	63	63	63	48	48	48	58	58	58	57	57	57
3511_A	220 Parker St	3	64	55	49	60	60	60	64	64	64	49	49	49	59	59	59	58	58	58
3512_A	222 Parker St	3	58	53	46	60	60	60	64	64	64	51	51	51	59	59	59	58	58	58
3513_A	224 Parker St	3	63	54	40	60	60	60	64	64	64	54	54	54	59	59	59	58	58	58
3514_A	226 Parker St	3	58	53	46	60	60	60	64	64	64	53	53	53	59	59	59	58	58	58
3515_A	228 Parker St	3	58	53	46	60	60	60	64	64	64	52	52	52	59	59	59	58	58	58

ID	Address	Catchment	NML			Spray Seal, dBA, LAeq(15min)			Asphalt, dBA, LAeq(15min)			Line Marking, dBA, LAeq(15min)			Signage/Furniture, dBA, LAeq(15min)			Finishing, dBA, LAeq(15min)		
			Day	Evening	Night	Day	Evening	Night	Day	Evening	Night	Day	Evening	Night	Day	Evening	Night	Day	Evening	Night
3516_A	230 Parker St	3	63	54	40	60	60	60	64	64	64	55	55	55	59	59	59	58	58	58
3517_A	232 Parker St	3	63	54	40	61	61	61	65	65	65	54	54	54	60	60	60	59	59	59
3518_A	234 Parker St	3	64	55	49	62	62	62	66	66	66	57	57	57	61	61	61	60	60	60
3519_A	48 Oag Cr	3	64	55	49	51	51	51	55	55	55	35	35	35	50	50	50	49	49	49
3520_A	46 Oag Cr	3	58	54	49	55	55	55	59	59	59	39	39	39	54	54	54	53	53	53
3521_A	50 Oag Cr	3	64	55	49	48	48	48	52	52	52	30	30	30	47	47	47	46	46	46
3522_A	52 Oag Cr	3	64	55	49	45	45	45	49	49	49	43	43	43	44	44	44	43	43	43
3523_A	54 Oag Cr	3	58	53	46	46	46	46	50	50	50	41	41	41	45	45	45	44	44	44
3524_A	23 Tent St	4	63	54	40	48	48	48	52	52	52	42	42	42	47	47	47	46	46	46
3525_A	21 Tent St	4	63	54	40	47	47	47	51	51	51	43	43	43	46	46	46	45	45	45
3526_A	19 Tent St	4	64	55	49	44	44	44	48	48	48	43	43	43	43	43	43	42	42	42
3527_A	17 Tent St	4	64	55	49	44	44	44	48	48	48	44	44	44	43	43	43	42	42	42
3528_A	15 Tent St	4	58	53	46	44	44	44	48	48	48	44	44	44	43	43	43	42	42	42
3529_A	13 Tent St	4	58	53	46	43	43	43	47	47	47	46	46	46	42	42	42	41	41	41
3530_A	11 Tent St	4	58	54	49	43	43	43	47	47	47	47	47	47	42	42	42	41	41	41
3531_A	9 Tent St	4	58	54	49	42	42	42	46	46	46	47	47	47	41	41	41	40	40	40
3532_A	1 Hogan Pl	4	63	54	40	43	43	43	47	47	47	49	49	49	42	42	42	41	41	41
3533_A	2 Hogan Pl	4	64	55	49	42	42	42	46	46	46	52	52	52	41	41	41	40	40	40
3534_A	44 Oag Cr	4	58	53	46	45	45	45	49	49	49	41	41	41	44	44	44	43	43	43
3535_A	42 Oag Cr	3	58	54	49	45	45	45	49	49	49	39	39	39	44	44	44	43	43	43
3536_A	40 Oag Cr	3	58	54	49	45	45	45	49	49	49	43	43	43	44	44	44	43	43	43
3537_A	38 Oag Cr	3	63	54	40	56	56	56	60	60	60	44	44	44	55	55	55	54	54	54
3538_A	36 Oag Cr	3	64	55	49	49	49	49	53	53	53	44	44	44	48	48	48	47	47	47
3539_A	34 Oag Cr	3	58	53	46	51	51	51	55	55	55	44	44	44	50	50	50	49	49	49
3540_A	39 Oag Cr	3	63	54	40	48	48	48	52	52	52	40	40	40	47	47	47	46	46	46
3541_A	32 Tent St	3	58	54	49	48	48	48	52	52	52	42	42	42	47	47	47	46	46	46
3542_A	37 Oag Cr	4	58	54	49	49	49	49	53	53	53	40	40	40	48	48	48	47	47	47
3543_A	30 Tent St	3	58	54	49	47	47	47	51	51	51	43	43	43	46	46	46	45	45	45
3544_A	28 Tent St	4	58	53	46	45	45	45	49	49	49	43	43	43	44	44	44	43	43	43
3545_A	26 Tent St	4	63	54	40	46	46	46	50	50	50	44	44	44	45	45	45	44	44	44
3546_A	24 Tent St	4	58	54	49	44	44	44	48	48	48	46	46	46	43	43	43	42	42	42
3547_A	22 Tent St	4	58	54	49	43	43	43	47	47	47	45	45	45	42	42	42	41	41	41
3548_A	20 Tent St	4	58	53	46	43	43	43	47	47	47	46	46	46	42	42	42	41	41	41
3549_A	18 Tent St	4	64	55	49	44	44	44	48	48	48	48	48	48	43	43	43	42	42	42
3550_A	16 Tent St	4	64	55	49	45	45	45	49	49	49	47	47	47	44	44	44	43	43	43
3551_A	14 Tent St	4	58	53	46	43	43	43	47	47	47	48	48	48	42	42	42	41	41	41
3552_A	12 Tent St	4	64	55	49	46	46	46	50	50	50	51	51	51	45	45	45	44	44	44
3553_A	10 Tent St	4	58	53	46	48	48	48	52	52	52	50	50	50	47	47	47	46	46	46
3554_A	8 Tent St	4	58	54	49	45	45	45	49	49	49	51	51	51	44	44	44	43	43	43
3555_A	6 Tent St	4	58	54	49	45	45	45	49	49	49	53	53	53	44	44	44	43	43	43
3556_A	4 Tent St	4	58	53	46	49	49	49	53	53	53	55	55	55	48	48	48	47	47	47
3557_A	2 Tent St	4	58	53	46	45	45	45	49	49	49	55	55	55	44	44	44	43	43	43
3558_A	35 Oag Cr	4	58	53	46	48	48	48	52	52	52	39	39	39	47	47	47	46	46	46

ID	Address	Catchment	NML			Spray Seal, dBA, LAeq(15min)			Asphalt, dBA, LAeq(15min)			Line Marking, dBA, LAeq(15min)			Signage/Furniture, dBA, LAeq(15min)			Finishing, dBA, LAeq(15min)		
			Day	Evening	Night	Day	Evening	Night	Day	Evening	Night	Day	Evening	Night	Day	Evening	Night	Day	Evening	Night
3559_A	33 Oag Cr	3	58	54	49	50	50	50	54	54	54	41	41	41	49	49	49	48	48	48
3560_A	31 Oag Cr	3	58	54	49	50	50	50	54	54	54	42	42	42	49	49	49	48	48	48
3561_A	29 Oag Cr	3	64	55	49	45	45	45	49	49	49	41	41	41	44	44	44	43	43	43
3562_A	27 Oag Cr	3	58	53	46	47	47	47	51	51	51	44	44	44	46	46	46	45	45	45
3563_A	25 Oag Cr	3	64	55	49	50	50	50	54	54	54	47	47	47	49	49	49	48	48	48
3564_A	23 Oag Cr	3	64	55	49	50	50	50	54	54	54	47	47	47	49	49	49	48	48	48
3565_A	21 Oag Cr	3	58	54	49	48	48	48	52	52	52	50	50	50	47	47	47	46	46	46
3566_A	19 Oag Cr	3	64	55	49	46	46	46	50	50	50	50	50	50	45	45	45	44	44	44
3567_A	17 Oag Cr	3	64	55	49	47	47	47	51	51	51	52	52	52	46	46	46	45	45	45
3568_A	15 Oag Cr	3	58	53	46	46	46	46	50	50	50	51	51	51	45	45	45	44	44	44
3569_A	13 Oag Cr	3	58	53	46	49	49	49	53	53	53	52	52	52	48	48	48	47	47	47
3570_A	11 Oag Cr	3	58	54	49	50	50	50	54	54	54	53	53	53	49	49	49	48	48	48
3571_A	9 Oag Cr	3	63	54	40	48	48	48	52	52	52	54	54	54	47	47	47	46	46	46
3572_A	7 Oag Cr	3	58	53	46	45	45	45	49	49	49	56	56	56	44	44	44	43	43	43
3573_A	5 Oag Cr	3	63	54	40	49	49	49	53	53	53	57	57	57	48	48	48	47	47	47
3574_A	32 Oag Cr	3	58	53	46	50	50	50	54	54	54	47	47	47	49	49	49	48	48	48
3575_A	30 Oag Cr	3	58	53	46	42	42	42	46	46	46	43	43	43	41	41	41	40	40	40
3576_A	28 Oag Cr	3	63	54	40	56	56	56	60	60	60	47	47	47	55	55	55	54	54	54
3577_A	26 Oag Cr	3	58	53	46	57	57	57	61	61	61	49	49	49	56	56	56	55	55	55
3578_A	24 Oag Cr	3	58	53	46	53	53	53	57	57	57	50	50	50	52	52	52	51	51	51
3579_A	22 Oag Cr	3	58	53	46	49	49	49	53	53	53	51	51	51	48	48	48	47	47	47
3580_A	20 Oag Cr	3	58	53	46	52	52	52	56	56	56	52	52	52	51	51	51	50	50	50
3581_A	18 Oag Cr	3	58	53	46	44	44	44	48	48	48	52	52	52	43	43	43	42	42	42
3582_A	16 Oag Cr	3	64	55	49	43	43	43	47	47	47	55	55	55	42	42	42	41	41	41
3583_A	14 Oag Cr	3	58	53	46	43	43	43	47	47	47	57	57	57	42	42	42	41	41	41
3584_A	12 Oag Cr	3	63	54	40	48	48	48	52	52	52	57	57	57	47	47	47	46	46	46
3585_A	10 Oag Cr	3	64	55	49	44	44	44	48	48	48	56	56	56	43	43	43	42	42	42
3586_A	8 Oag Cr	3	58	53	46	47	47	47	51	51	51	57	57	57	46	46	46	45	45	45
3587_A	6 Oag Cr	3	64	55	49	47	47	47	51	51	51	54	54	54	46	46	46	45	45	45
3588_A	4 Oag Cr	3	64	55	49	50	50	50	54	54	54	55	55	55	49	49	49	48	48	48
3589_A	171 Bringelly Rd	3	58	53	46	46	46	46	50	50	50	66	66	66	45	45	45	44	44	44
3590_A	173 Bringelly Rd	3	58	53	46	45	45	45	49	49	49	68	68	68	44	44	44	43	43	43
3591_A	3 Piper Cl	3	63	54	40	44	44	44	48	48	48	56	56	56	43	43	43	42	42	42
3592_A	2 Piper Cl	4	64	55	49	43	43	43	47	47	47	57	57	57	42	42	42	41	41	41
3593_A	25 Piper Cl	4	64	55	49	44	44	44	48	48	48	50	50	50	43	43	43	42	42	42
3594_A	24 Piper Cl	4	64	55	49	44	44	44	48	48	48	61	61	61	43	43	43	42	42	42
3595_A	23 Piper Cl	4	64	55	49	44	44	44	48	48	48	64	64	64	43	43	43	42	42	42
3596_A	169 Bringelly Rd	4	58	54	49	41	41	41	45	45	45	67	67	67	40	40	40	39	39	39
3597_A	1 Tent St	4	64	55	49	44	44	44	48	48	48	57	57	57	43	43	43	42	42	42
3598_A	3 Tent St	4	64	55	49	46	46	46	50	50	50	55	55	55	45	45	45	44	44	44
3599_A	6 Hogan Pl	4	64	55	49	45	45	45	49	49	49	52	52	52	44	44	44	43	43	43
3600_A	156 Bringelly Rd	4	63	54	40	53	53	53	57	57	57	66	66	66	52	52	52	51	51	51
3601_A	156 Bringelly Rd	7	64	55	49	51	51	51	55	55	55	58	58	58	50	50	50	49	49	49

ID	Address	Catchment	NML			Spray Seal, dBA, LAeq(15min)			Asphalt, dBA, LAeq(15min)			Line Marking, dBA, LAeq(15min)			Signage/Furniture, dBA, LAeq(15min)			Finishing, dBA, LAeq(15min)		
			Day	Evening	Night	Day	Evening	Night	Day	Evening	Night	Day	Evening	Night	Day	Evening	Night	Day	Evening	Night
3602_A	160 Bringelly Rd	7	63	54	40	52	52	52	56	56	56	57	57	57	51	51	51	50	50	50
3603_A	8 Nardi Tce	7	64	55	49	53	53	53	57	57	57	59	59	59	52	52	52	51	51	51
3604_A	7 Nardi Tce	7	64	55	49	53	53	53	57	57	57	59	59	59	52	52	52	51	51	51
3605_A	6 Nardi Tce	7	63	54	40	52	52	52	56	56	56	57	57	57	51	51	51	50	50	50
3606_A	255 Castle Rd	7	58	53	46	60	60	60	64	64	64	56	56	56	59	59	59	58	58	58
3607_A	249 Castle Rd	7	58	53	46	48	48	48	52	52	52	53	53	53	47	47	47	46	46	46
3608_A	10 Nardi Tce	8	58	54	49	40	40	40	44	44	44	<35	<35	<35	39	39	39	38	38	38
3609_A	20 Jean St	8	58	53	46	43	43	43	47	47	47	29	29	29	42	42	42	41	41	41
3610_A	22 Jean St	3	58	54	49	41	41	41	45	45	45	29	29	29	40	40	40	39	39	39
3611_A	24 Jean St	3	64	55	49	41	41	41	45	45	45	29	29	29	40	40	40	39	39	39
3612_A	26 Jean St	3	58	53	46	42	42	42	46	46	46	30	30	30	41	41	41	40	40	40
3613_A	28 Jean St	3	63	54	40	46	46	46	50	50	50	30	30	30	45	45	45	44	44	44
3614_A	30 Jean St	3	64	55	49	43	43	43	47	47	47	30	30	30	42	42	42	41	41	41
3615_A	1816 The Northern Road	3	58	53	46	57	57	57	61	61	61	64	64	64	56	56	56	55	55	55
3616_A	1814 The Northern Road	7	64	55	49	58	58	58	62	62	62	63	63	63	57	57	57	56	56	56
3617_A	1820 The Northern Road	7	64	55	49	55	55	55	59	59	59	62	62	62	54	54	54	53	53	53
3618_A	1822 The Northern Road	7	64	55	49	50	50	50	54	54	54	58	58	58	49	49	49	48	48	48
3619_A	Kingswood Sth Primary School- Bldg 2	7	63	54	40	58	58	58	62	62	62	37	37	37	57	57	57	56	56	56
3620_A	Kingswood Sth Primary School- Bldg 3	3	58	54	49	59	59	59	63	63	63	37	37	37	58	58	58	57	57	57
3621_A	Kingswood Sth Primary School- Bldg 4	3	63	54	40	58	58	58	62	62	62	38	38	38	57	57	57	56	56	56
3622_A	Kingswood Sth Primary School- Bldg 6	4	58	54	49	56	56	56	60	60	60	38	38	38	55	55	55	54	54	54
3623_A	Kingswood Sth Primary School- Bldg 7	4	58	54	49	53	53	53	57	57	57	37	37	37	52	52	52	51	51	51
3624_A	Kingswood Sth Primary School- Bldg 8	3	58	54	49	53	53	53	57	57	57	38	38	38	52	52	52	51	51	51
3625_A	Kingswood Sth Primary School- Bldg 5	4	64	55	49	54	54	54	58	58	58	38	38	38	53	53	53	52	52	52
3626_A	Kingswood Sth Primary School- Bldg 9	4	64	55	49	52	52	52	56	56	56	38	38	38	51	51	51	50	50	50
3627_A	Kingswood Sth Primary School- Bldg 10	3	64	55	49	54	54	54	58	58	58	36	36	36	53	53	53	52	52	52
3628_A	241 Castle Rd	3	64	55	49	51	51	51	55	55	55	47	47	47	50	50	50	49	49	49
3629_A	233 Castle Rd	8	-	-	-	50	50	50	54	54	54	45	45	45	49	49	49	48	48	48
3630_A	6 Wakefield Pl	8	58	53	46	43	43	43	47	47	47	44	44	44	42	42	42	41	41	41
3631_A	9 Wakefield Pl	8	58	53	46	39	39	39	43	43	43	<35	<35	<35	38	38	38	37	37	37
3632_A	11 Wakefield Pl	8	58	53	46	39	39	39	43	43	43	<35	<35	<35	38	38	38	37	37	37
3633_A	16 Wakefield Pl	8	64	55	49	43	43	43	47	47	47	45	45	45	42	42	42	41	41	41
3634_A	13 Wakefield Pl	8	58	53	46	36	36	36	40	40	40	<35	<35	<35	<35	<35	<35	<35	<35	<35
3635_A	19 Wakefield Pl	8	58	53	46	59	59	59	63	63	63	45	45	45	58	58	58	57	57	57
3636_A	3 Blueridge Pl	8	58	53	46	48	48	48	52	52	52	42	42	42	47	47	47	46	46	46
3637_A	4 Blueridge Pl	8	58	54	49	36	36	36	40	40	40	<35	<35	<35	<35	<35	<35	<35	<35	<35
3638_A	8 Blueridge Pl	8	58	54	49	36	36	36	40	40	40	<35	<35	<35	<35	<35	<35	<35	<35	<35
3639_A	238 Castle Rd	8	58	54	49	47	47	47	51	51	51	50	50	50	46	46	46	45	45	45
3640_A	222 Castle Rd	8	58	54	49	47	47	47	51	51	51	46	46	46	46	46	46	45	45	45
3641_A	22 Castle Rd_2	8	58	54	49	43	43	43	47	47	47	46	46	46	42	42	42	41	41	41
3642_A	220 Castle Rd	8	58	53	46	<35	<35	<35	39	39	39	<35	<35	<35	<35	<35	<35	<35	<35	<35
3643_A	206 Castle Rd	8	58	53	46	<35	<35	<35	<35	<35	<35	<35	<35	<35	<35	<35	<35	<35	<35	<35
3644_A	22 Blueridge Pl	8	58	54	49	37	37	37	41	41	41	<35	<35	<35	36	36	36	<35	<35	<35

ID	Address	Catchment	NML			Spray Seal, dBA, LAeq(15min)			Asphalt, dBA, LAeq(15min)			Line Marking, dBA, LAeq(15min)			Signage/Furniture, dBA, LAeq(15min)			Finishing, dBA, LAeq(15min)		
			Day	Evening	Night	Day	Evening	Night	Day	Evening	Night	Day	Evening	Night	Day	Evening	Night	Day	Evening	Night
3645_A	19 Blueridge Pl	8	58	53	46	36	36	36	40	40	40	<35	<35	<35	<35	<35	<35	<35	<35	<35
3646_A	15 Blueridge Pl	8	58	54	49	<35	<35	<35	38	38	38	<35	<35	<35	<35	<35	<35	<35	<35	<35
3647_A	9 Blueridge Pl	8	58	54	49	37	37	37	41	41	41	<35	<35	<35	36	36	36	35	35	35
3648_A	39 Frogmore Rd	8	64	55	49	<35	<35	<35	<35	<35	<35	<35	<35	<35	<35	<35	<35	<35	<35	<35
3649_A	47 Frogmore Rd	8	58	53	46	<35	<35	<35	38	38	38	<35	<35	<35	<35	<35	<35	<35	<35	<35
3650_A	55 Frogmore Rd	8	58	53	46	41	41	41	45	45	45	46	46	46	40	40	40	39	39	39
3651_A	63 Frogmore Rd	8	63	54	40	47	47	47	51	51	51	44	44	44	46	46	46	45	45	45
3652_A	1832 The Northern Road	8	58	54	49	47	47	47	51	51	51	55	55	55	46	46	46	45	45	45
3653_A	1840 The Northern Road_1	8	63	54	40	57	57	57	61	61	61	67	67	67	56	56	56	55	55	55
3654_A	95 Frogmore Rd	7	58	53	46	54	54	54	58	58	58	55	55	55	53	53	53	52	52	52
3655_A	89 Frogmore Rd	7	58	53	46	46	46	46	50	50	50	51	51	51	45	45	45	44	44	44
3656_A	87 Frogmore Rd	8	63	54	40	43	43	43	47	47	47	46	46	46	42	42	42	41	41	41
3657_A	88 Frogmore Rd	8	63	54	40	48	48	48	52	52	52	52	52	52	47	47	47	46	46	46
3658_A	80 Frogmore Rd	8	64	55	49	44	44	44	48	48	48	48	48	48	43	43	43	42	42	42
3659_A	Penrith Christian School- Bldg 6	8	58	53	46	51	51	51	55	55	55	39	39	39	50	50	50	49	49	49
3660_A	Penrith Christian School- Bldg 3	11	58	53	46	47	47	47	51	51	51	49	49	49	46	46	46	45	45	45
3661_A	Penrith Christian School- Bldg 1	11	64	55	49	44	44	44	48	48	48	43	43	43	43	43	43	42	42	42
3662_A	Penrith Christian School- Groundskeeping	11	64	55	49	48	48	48	52	52	52	39	39	39	47	47	47	46	46	46
3663_A	20 Simeon Rd	11	58	53	46	42	42	42	46	46	46	43	43	43	41	41	41	40	40	40
3664_A	60 Frogmore Rd	12	63	54	40	52	52	52	56	56	56	38	38	38	51	51	51	50	50	50
3665_A	50 Frogmore Rd	8	64	55	49	49	49	49	53	53	53	38	38	38	48	48	48	47	47	47
3666_A	307 Homestead Rd	8	58	53	46	45	45	45	49	49	49	41	41	41	44	44	44	43	43	43
3667_A	305 Homestead Rd	11	58	53	46	45	45	45	49	49	49	43	43	43	44	44	44	43	43	43
3668_A	295 Homestead Rd	11	64	55	49	44	44	44	48	48	48	40	40	40	43	43	43	42	42	42
3669_A	275 Homestead Rd	11	63	54	40	45	45	45	49	49	49	39	39	39	44	44	44	43	43	43
3670_A	261 Homestead Rd	11	63	54	40	44	44	44	48	48	48	38	38	38	43	43	43	42	42	42
3671_A	280 Homestead Rd	12	64	55	49	36	36	36	40	40	40	<35	<35	<35	35	35	35	<35	<35	<35
3672_A	298 Homestead Rd	16	58	54	49	39	39	39	43	43	43	<35	<35	<35	38	38	38	37	37	37
3673_A	300 Homestead Rd	15	64	55	49	41	41	41	45	45	45	34	34	34	40	40	40	39	39	39
3674_A	310 Homestead Rd	15	64	55	49	43	43	43	47	47	47	33	33	33	42	42	42	41	41	41
3675_A	326 Homestead Rd	15	64	55	49	46	46	46	50	50	50	33	33	33	45	45	45	44	44	44
3676_A	Jehovah's Witnesses	15	63	54	40	52	52	52	56	56	56	33	33	33	51	51	51	50	50	50
3677_A	1962 The Northern Road	15	64	55	49	50	50	50	54	54	54	30	30	30	49	49	49	48	48	48
3678_A	1964 The Northern Road	15	63	54	40	47	47	47	51	51	51	29	29	29	46	46	46	45	45	45
3679_A	1978_2 The Northern Road	15	64	55	49	43	43	43	47	47	47	27	27	27	42	42	42	41	41	41
3680_A	1988 The Northern Road	15	58	53	46	49	49	49	53	53	53	26	26	26	48	48	48	47	47	47
3681_A	387 Wentworth Rd_1	15	58	53	46	47	47	47	51	51	51	25	25	25	46	46	46	45	45	45
3682_A	387 Wentworth Rd_2	15	55	45	39	40	40	40	44	44	44	21	21	21	39	39	39	38	38	38
3683_A	377 Wentworth Rd	15	58	53	46	<35	<35	<35	38	38	38	<35	<35	<35	<35	<35	<35	<35	<35	<35
3684_A	363 Wentworth Rd	15	58	53	46	36	36	36	40	40	40	<35	<35	<35	<35	<35	<35	<35	<35	<35
3685_A	43 Cross Rd	15	63	54	40	36	36	36	40	40	40	<35	<35	<35	<35	<35	<35	<35	<35	<35
3686_A	1980 The Northern Road	15	-	-	-	39	39	39	43	43	43	<35	<35	<35	38	38	38	37	37	37
3687_A	19 Cross Rd	15	58	54	49	40	40	40	44	44	44	33	33	33	39	39	39	38	38	38

ID	Address	Catchment	NML			Spray Seal, dBA, LAeq(15min)			Asphalt, dBA, LAeq(15min)			Line Marking, dBA, LAeq(15min)			Signage/Furniture, dBA, LAeq(15min)			Finishing, dBA, LAeq(15min)		
			Day	Evening	Night	Day	Evening	Night	Day	Evening	Night	Day	Evening	Night	Day	Evening	Night	Day	Evening	Night
3688_A	Penrith Golf Club Clubhouse	15	58	54	49	52	52	52	56	56	56	27	27	27	51	51	51	50	50	50
3689_A	7 Garswood Rd	14	64	55	49	58	58	58	62	62	62	32	32	32	57	57	57	56	56	56
3690_A	9 Garswood Rd	10	58	53	46	46	46	46	50	50	50	32	32	32	45	45	45	44	44	44
3691_A	27 Garswood Rd	10	64	55	49	42	42	42	46	46	46	31	31	31	41	41	41	40	40	40
3692_A	1921 The Northern Road	9	63	54	40	45	45	45	49	49	49	32	32	32	44	44	44	43	43	43
3693_A	4 South St	10	63	54	40	49	49	49	53	53	53	33	33	33	48	48	48	47	47	47
3694_A	8 South St	9	58	54	49	50	50	50	54	54	54	32	32	32	49	49	49	48	48	48
3695_A	12 South St	9	64	55	49	43	43	43	47	47	47	32	32	32	42	42	42	41	41	41
3696_A	14 South St	9	58	53	46	40	40	40	44	44	44	<35	<35	<35	39	39	39	38	38	38
3697_A	18 South St	9	58	53	46	42	42	42	46	46	46	32	32	32	41	41	41	40	40	40
3698_A	28 South St	9	63	54	40	40	40	40	44	44	44	31	31	31	39	39	39	38	38	38
3699_A	10 Pebworth Pl	9	64	55	49	44	44	44	48	48	48	38	38	38	43	43	43	42	42	42
3700_A	9 Pebworth Pl	10	64	55	49	44	44	44	48	48	48	38	38	38	43	43	43	42	42	42
3701_A	8 Pebworth Pl	10	64	55	49	43	43	43	47	47	47	38	38	38	42	42	42	41	41	41
3702_A	7 Pebworth Pl	10	64	55	49	42	42	42	46	46	46	39	39	39	41	41	41	40	40	40
3703_A	36 Bickley Rd	10	64	55	49	46	46	46	50	50	50	39	39	39	45	45	45	44	44	44
3704_A	34 Bickley Rd	6	63	54	40	50	50	50	54	54	54	40	40	40	49	49	49	48	48	48
3705_A	32 Bickley Rd	6	64	55	49	47	47	47	51	51	51	39	39	39	46	46	46	45	45	45
3706_A	30 Bickley Rd	6	58	53	46	52	52	52	56	56	56	40	40	40	51	51	51	50	50	50
3707_A	28 Bickley Rd	6	58	53	46	54	54	54	58	58	58	40	40	40	53	53	53	52	52	52
3708_A	26 Bickley Rd	6	58	54	49	55	55	55	59	59	59	41	41	41	54	54	54	53	53	53
3709_A	24 Bickley Rd	6	58	54	49	56	56	56	60	60	60	41	41	41	55	55	55	54	54	54
3710_A	22 Bickley Rd	6	58	54	49	58	58	58	62	62	62	41	41	41	57	57	57	56	56	56
3711_A	20 Bickley Rd	6	58	54	49	59	59	59	63	63	63	42	42	42	58	58	58	57	57	57
3712_A	18 Bickley Rd	6	58	54	49	59	59	59	63	63	63	42	42	42	58	58	58	57	57	57
3713_A	16 Bickley Rd	6	58	54	49	58	58	58	62	62	62	44	44	44	57	57	57	56	56	56
3714_A	14 Bickley Rd	6	58	54	49	57	57	57	61	61	61	41	41	41	56	56	56	55	55	55
3715_A	12 Bickley Rd	6	58	54	49	59	59	59	63	63	63	45	45	45	58	58	58	57	57	57
3716_A	10 Bickley Rd	6	58	54	49	58	58	58	62	62	62	46	46	46	57	57	57	56	56	56
3717_A	25 Bickley Rd	6	58	54	49	43	43	43	47	47	47	38	38	38	42	42	42	41	41	41
3718_A	23 Bickley Rd	6	58	54	49	43	43	43	47	47	47	37	37	37	42	42	42	41	41	41
3719_A	21 Bickley Rd	6	58	53	46	43	43	43	47	47	47	39	39	39	42	42	42	41	41	41
3720_A	19 Bickley Rd	6	58	53	46	43	43	43	47	47	47	39	39	39	42	42	42	41	41	41
3721_A	12 Knighton Pl	6	58	53	46	46	46	46	50	50	50	37	37	37	45	45	45	44	44	44
3722_A	11 Knighton Pl	5	58	54	49	48	48	48	52	52	52	36	36	36	47	47	47	46	46	46
3723_A	10 Knighton Pl	5	58	54	49	46	46	46	50	50	50	37	37	37	45	45	45	44	44	44
3724_A	17 Bickley Rd	5	58	54	49	46	46	46	50	50	50	40	40	40	45	45	45	44	44	44
3725_A	15 Bickley Rd	6	58	53	46	44	44	44	48	48	48	40	40	40	43	43	43	42	42	42
3726_A	13 Bickley Rd	6	58	53	46	48	48	48	52	52	52	40	40	40	47	47	47	46	46	46
3727_A	2 Bronsgrove Cl	6	58	54	49	45	45	45	49	49	49	41	41	41	44	44	44	43	43	43
3728_A	9 Knighton Pl	5	58	54	49	47	47	47	51	51	51	39	39	39	46	46	46	45	45	45
3729_A	3 Bronsgrove Cl	5	58	54	49	45	45	45	49	49	49	40	40	40	44	44	44	43	43	43
3730_A	11 Bickley Rd	5	58	54	49	47	47	47	51	51	51	42	42	42	46	46	46	45	45	45

ID	Address	Catchment	NML			Spray Seal, dBA, LAeq(15min)			Asphalt, dBA, LAeq(15min)			Line Marking, dBA, LAeq(15min)			Signage/Furniture, dBA, LAeq(15min)			Finishing, dBA, LAeq(15min)		
			Day	Evening	Night	Day	Evening	Night	Day	Evening	Night	Day	Evening	Night	Day	Evening	Night	Day	Evening	Night
3731_A	9 Bickley Rd	6	58	54	49	49	49	49	53	53	53	41	41	41	48	48	48	47	47	47
3732_A	7 Bronsgrove Cl	6	64	55	49	47	47	47	51	51	51	39	39	39	46	46	46	45	45	45
3733_A	2 Diana Pl	5	64	55	49	48	48	48	52	52	52	40	40	40	47	47	47	46	46	46
3734_A	7 Bickley Rd	5	58	53	46	48	48	48	52	52	52	43	43	43	47	47	47	46	46	46
3735_A	1a Diana Pl	6	58	54	49	45	45	45	49	49	49	39	39	39	44	44	44	43	43	43
3736_A	1 Diana Pl	6	63	54	40	53	53	53	57	57	57	45	45	45	52	52	52	51	51	51
3737_A	2 Powys Cl	6	58	53	46	60	60	60	64	64	64	49	49	49	59	59	59	58	58	58
3738_A	8 Bickley Rd	6	63	54	40	51	51	51	55	55	55	46	46	46	50	50	50	49	49	49
3739_A	6 Bickley Rd	6	58	53	46	49	49	49	53	53	53	50	50	50	48	48	48	47	47	47
3740_A	3 Powys Cl	6	64	55	49	59	59	59	63	63	63	50	50	50	58	58	58	57	57	57
3741_A	4 Powys Cl	6	64	55	49	57	57	57	61	61	61	50	50	50	56	56	56	55	55	55
3742_A	11 Diana Pl	6	63	54	40	50	50	50	54	54	54	42	42	42	49	49	49	48	48	48
3743_A	4 Bickley Rd	5	64	55	49	45	45	45	49	49	49	56	56	56	44	44	44	43	43	43
3744_A	2 Bickley Rd	6	58	53	46	45	45	45	49	49	49	66	66	66	44	44	44	43	43	43
3745_A	10 Tuscany Gr	6	58	54	49	46	46	46	50	50	50	53	53	53	45	45	45	44	44	44
3746_A	8 Tuscany Gr	5	64	55	49	39	39	39	43	43	43	<35	<35	<35	38	38	38	37	37	37
3747_A	6 Tuscany Gr	5	58	53	46	43	43	43	47	47	47	69	69	69	42	42	42	41	41	41
3748_A	4 Tuscany Gr	5	63	54	40	45	45	45	49	49	49	67	67	67	44	44	44	43	43	43
3749_A	5 Powys Cl	6	58	53	46	48	48	48	52	52	52	50	50	50	47	47	47	46	46	46
3750_A	5 Powys Cl_2	6	58	53	46	50	50	50	54	54	54	53	53	53	49	49	49	48	48	48
3751_A	6 Powys Cl	6	64	55	49	63	63	63	67	67	67	55	55	55	62	62	62	61	61	61
3752_A	2 Tukara Gr	6	63	54	40	62	62	62	66	66	66	57	57	57	61	61	61	60	60	60
3753_A	37 Flavel St	6	58	53	46	57	57	57	61	61	61	57	57	57	56	56	56	55	55	55
3754_A	3 Tukara Rd	6	63	54	40	55	55	55	59	59	59	58	58	58	54	54	54	53	53	53
3755_A	5 Tukara Rd	6	64	55	49	53	53	53	57	57	57	57	57	57	52	52	52	51	51	51
3756_A	7 Tukara Rd	6	64	55	49	53	53	53	57	57	57	50	50	50	52	52	52	51	51	51
3757_A	9 Tukara Rd	6	58	54	49	45	45	45	49	49	49	66	66	66	44	44	44	43	43	43
3758_A	11 Tukara Rd	6	58	53	46	40	40	40	44	44	44	72	72	72	39	39	39	38	38	38
3759_A	6 Tamina Pl	5	64	55	49	43	43	43	47	47	47	48	48	48	42	42	42	41	41	41
3760_A	5 Tamina Pl	6	64	55	49	40	40	40	44	44	44	<35	<35	<35	39	39	39	38	38	38
3761_A	7 Tamina Pl	6	58	53	46	42	42	42	46	46	46	47	47	47	41	41	41	40	40	40
3762_A	6a Kinmont Rd	6	64	55	49	45	45	45	49	49	49	48	48	48	44	44	44	43	43	43
3763_A	35 Flavel St	6	62	56	54	60	60	60	64	64	64	53	53	53	59	59	59	58	58	58
3764_A	33 Flavel St	6	-	-	-	59	59	59	63	63	63	52	52	52	58	58	58	57	57	57
3765_A	31 Flavel St	6	64	55	49	60	60	60	64	64	64	53	53	53	59	59	59	58	58	58
3766_A	4 Tamina Pl	6	63	54	40	42	42	42	46	46	46	49	49	49	41	41	41	40	40	40
3767_A	3 Tamina Pl	6	64	55	49	41	41	41	45	45	45	48	48	48	40	40	40	39	39	39
3768_A	29 Flavel St	6	58	53	46	61	61	61	65	65	65	54	54	54	60	60	60	59	59	59
3769_A	27 Flavel St	6	55	45	39	58	58	58	62	62	62	54	54	54	57	57	57	56	56	56
3770_A	25 Flavel St	6	58	53	46	57	57	57	61	61	61	53	53	53	56	56	56	55	55	55
3771_A	6 Slavin St	6	58	54	49	57	57	57	61	61	61	52	52	52	56	56	56	55	55	55
3772_A	4 Slavin St	6	64	55	49	50	50	50	54	54	54	51	51	51	49	49	49	48	48	48
3773_A	2 Tamina Pl	6	58	53	46	42	42	42	46	46	46	49	49	49	41	41	41	40	40	40

ID	Address	Catchment	NML			Spray Seal, dBA, LAeq(15min)			Asphalt, dBA, LAeq(15min)			Line Marking, dBA, LAeq(15min)			Signage/Furniture, dBA, LAeq(15min)			Finishing, dBA, LAeq(15min)		
			Day	Evening	Night	Day	Evening	Night	Day	Evening	Night	Day	Evening	Night	Day	Evening	Night	Day	Evening	Night
3774_A	62 Wardell Dr	6	63	54	40	43	43	43	47	47	47	49	49	49	42	42	42	41	41	41
3775_A	60 Wardell Dr	6	64	55	49	42	42	42	46	46	46	48	48	48	41	41	41	40	40	40
3776_A	58 Wardell Dr	6	58	53	46	42	42	42	46	46	46	48	48	48	41	41	41	40	40	40
3777_A	21 Flavel St	6	64	55	49	60	60	60	64	64	64	53	53	53	59	59	59	58	58	58
3778_A	19 Flavel St	6	64	55	49	62	62	62	66	66	66	55	55	55	61	61	61	60	60	60
3779_A	17 Flavel St	6	64	55	49	61	61	61	65	65	65	55	55	55	60	60	60	59	59	59
3780_A	56 Wardell Dr	6	63	54	40	45	45	45	49	49	49	50	50	50	44	44	44	43	43	43
3781_A	54 Wardell Dr	6	63	54	40	48	48	48	52	52	52	49	49	49	47	47	47	46	46	46
3782_A	52 Wardell Dr	6	63	54	40	47	47	47	51	51	51	50	50	50	46	46	46	45	45	45
3783_A	50 Wardell Dr	6	58	54	49	45	45	45	49	49	49	50	50	50	44	44	44	43	43	43
3784_A	15 Flavel St	6	58	54	49	60	60	60	64	64	64	54	54	54	59	59	59	58	58	58
3785_A	13 Flavel St	6	64	55	49	61	61	61	65	65	65	54	54	54	60	60	60	59	59	59
3786_A	11 Flavel St	6	64	55	49	61	61	61	65	65	65	55	55	55	60	60	60	59	59	59
3787_A	48 Wardell Dr	6	58	54	49	51	51	51	55	55	55	52	52	52	50	50	50	49	49	49
3788_A	46 Wardell Dr	6	63	54	40	46	46	46	50	50	50	51	51	51	45	45	45	44	44	44
3789_A	1 Flavel St	6	64	55	49	51	51	51	55	55	55	52	52	52	50	50	50	49	49	49
3790_A	3 Flavel St	6	64	55	49	51	51	51	55	55	55	52	52	52	50	50	50	49	49	49
3791_A	9 Flavel St	6	64	55	49	61	61	61	65	65	65	55	55	55	60	60	60	59	59	59
3792_A	7 Flavel St	6	64	55	49	60	60	60	64	64	64	57	57	57	59	59	59	58	58	58
3793_A	5 Flavel St	6	58	53	46	56	56	56	60	60	60	54	54	54	55	55	55	54	54	54
3794_A	4 Flavel St	6	58	53	46	48	48	48	52	52	52	54	54	54	47	47	47	46	46	46
3795_A	6 Flavel St	6	64	55	49	53	53	53	57	57	57	58	58	58	52	52	52	51	51	51
3796_A	8 Flavel St	6	63	54	40	56	56	56	60	60	60	60	60	60	55	55	55	54	54	54
3797_A	10 Flavel St	6	64	55	49	59	59	59	63	63	63	60	60	60	58	58	58	57	57	57
3798_A	12 Flavel St	6	58	54	49	63	63	63	67	67	67	65	65	65	62	62	62	61	61	61
3799_A	KFC South Penrith	6	58	54	49	59	59	59	63	63	63	66	66	66	58	58	58	57	57	57
3800_A	John Cootes furniture warehouse	6	64	55	49	58	58	58	62	62	62	65	65	65	57	57	57	56	56	56
3801_A	Seven-Eleven	6	70	-	-	56	56	56	60	60	60	63	63	63	55	55	55	54	54	54
3802_A	Dan Murphies	6	58	54	49	57	57	57	61	61	61	65	65	65	56	56	56	55	55	55
3803_A	7 Oberon Cr	6	58	54	49	56	56	56	60	60	60	59	59	59	55	55	55	54	54	54
3804_A	9 Oberon Cr	6	58	54	49	52	52	52	56	56	56	56	56	56	51	51	51	50	50	50
3805_A	11 Oberon Cr	6	58	54	49	46	46	46	50	50	50	53	53	53	45	45	45	44	44	44
3806_A	13 Oberon Cr	6	58	54	49	46	46	46	50	50	50	46	46	46	45	45	45	44	44	44
3807_A	15 Oberon Cr	6	58	53	46	44	44	44	48	48	48	45	45	45	43	43	43	42	42	42
3808_A	17 Oberon Cr	6	58	53	46	45	45	45	49	49	49	46	46	46	44	44	44	43	43	43
3809_A	235 Parker St	6	58	53	46	66	66	66	70	70	70	56	56	56	65	65	65	64	64	64
3810_A	233 Parker St	2	58	53	46	62	62	62	66	66	66	57	57	57	61	61	61	60	60	60
3811_A	231 Parker St	2	58	53	46	60	60	60	64	64	64	54	54	54	59	59	59	58	58	58
3812_A	229 Parker St	2	64	55	49	62	62	62	66	66	66	55	55	55	61	61	61	60	60	60
3813_A	227 Parker St	2	64	55	49	66	66	66	70	70	70	50	50	50	65	65	65	64	64	64
3814_A	225 Parker St	2	58	53	46	67	67	67	71	71	71	51	51	51	66	66	66	65	65	65
3815_A	223 Parker St	2	58	54	49	61	61	61	65	65	65	51	51	51	60	60	60	59	59	59
3816_A	221 Parker St	2	58	54	49	59	59	59	63	63	63	48	48	48	58	58	58	57	57	57



ID	Address	Catchment	NML			Spray Seal, dBA, LAeq(15min)			Asphalt, dBA, LAeq(15min)			Line Marking, dBA, LAeq(15min)			Signage/Furniture, dBA, LAeq(15min)			Finishing, dBA, LAeq(15min)		
			Day	Evening	Night	Day	Evening	Night	Day	Evening	Night	Day	Evening	Night	Day	Evening	Night	Day	Evening	Night
3817_A	219 Parker St	2	64	55	49	59	59	59	63	63	63	47	47	47	58	58	58	57	57	57
3818_A	217 Parker St	2	64	55	49	59	59	59	63	63	63	47	47	47	58	58	58	57	57	57
3819_A	215 Parker St	2	58	53	46	61	61	61	65	65	65	46	46	46	60	60	60	59	59	59
3820_A	213 Parker St	2	63	54	40	64	64	64	68	68	68	46	46	46	63	63	63	62	62	62
3821_A	211 Parker St	2	63	54	40	64	64	64	68	68	68	44	44	44	63	63	63	62	62	62
3822_A	209 Parker St	2	58	54	49	62	62	62	66	66	66	44	44	44	61	61	61	60	60	60
3823_A	207 Parker St	2	63	54	40	59	59	59	63	63	63	45	45	45	58	58	58	57	57	57
3824_A	53 Hilliger Rd	2	58	53	46	52	52	52	56	56	56	43	43	43	51	51	51	50	50	50
3825_A	55 Hilliger Rd	2	58	53	46	49	49	49	53	53	53	45	45	45	48	48	48	47	47	47
3826_A	57 Hilliger Rd	2	64	55	49	46	46	46	50	50	50	45	45	45	45	45	45	44	44	44
3827_A	59 Hilliger Rd	2	64	55	49	45	45	45	49	49	49	46	46	46	44	44	44	43	43	43
3828_A	61 Hilliger Rd	2	63	54	40	48	48	48	52	52	52	47	47	47	47	47	47	46	46	46
3829_A	63 Hilliger Rd	2	64	55	49	46	46	46	50	50	50	47	47	47	45	45	45	44	44	44
3830_A	65 Hilliger Rd	2	58	53	46	47	47	47	51	51	51	48	48	48	46	46	46	45	45	45
3831_A	67 Hilliger Rd	2	58	53	46	47	47	47	51	51	51	48	48	48	46	46	46	45	45	45
3832_A	69 Hilliger Rd	2	58	53	46	49	49	49	53	53	53	50	50	50	48	48	48	47	47	47
3833_A	71 Hilliger Rd	2	55	45	39	52	52	52	56	56	56	50	50	50	51	51	51	50	50	50
3834_A	73 Hilliger Rd	2	55	45	39	50	50	50	54	54	54	51	51	51	49	49	49	48	48	48
3835_A	75 Hilliger Rd	2	58	54	49	50	50	50	54	54	54	52	52	52	49	49	49	48	48	48
3836_A	77 Hilliger Rd	2	58	54	49	51	51	51	55	55	55	53	53	53	50	50	50	49	49	49
3837_A	79 Hilliger Rd	2	64	55	49	52	52	52	56	56	56	53	53	53	51	51	51	50	50	50
3838_A	81a Hilliger Rd	2	58	53	46	53	53	53	57	57	57	55	55	55	52	52	52	51	51	51
3839_A	81b Hilliger Rd	2	63	54	40	54	54	54	58	58	58	56	56	56	53	53	53	52	52	52
3840_A	205 Parker St	2	64	55	49	60	60	60	64	64	64	39	39	39	59	59	59	58	58	58
3841_A	40 Mazepa Ave	2	64	55	49	54	54	54	58	58	58	43	43	43	53	53	53	52	52	52
3842_A	38 Mazepa Ave	2	58	53	46	52	52	52	56	56	56	42	42	42	51	51	51	50	50	50
3843_A	203 Parker St	2	58	53	46	61	61	61	65	65	65	40	40	40	60	60	60	59	59	59
3844_A	36 Mazepa Ave	2	58	53	46	46	46	46	50	50	50	41	41	41	45	45	45	44	44	44
3845_A	201 Parker St	2	58	53	46	63	63	63	67	67	67	40	40	40	62	62	62	61	61	61
3846_A	199 Parker St	2	64	55	49	66	66	66	70	70	70	40	40	40	65	65	65	64	64	64
3847_A	34 Mazepa Ave	2	64	55	49	45	45	45	49	49	49	40	40	40	44	44	44	43	43	43
3848_A	32 Mazepa Ave	2	64	55	49	45	45	45	49	49	49	39	39	39	44	44	44	43	43	43
3849_A	197 Parker St	2	58	54	49	63	63	63	67	67	67	38	38	38	62	62	62	61	61	61
3850_A	195 Parker St	2	64	55	49	62	62	62	66	66	66	38	38	38	61	61	61	60	60	60
3851_A	30 Mazepa Ave	2	64	55	49	46	46	46	50	50	50	38	38	38	45	45	45	44	44	44
3852_A	28 Mazepa Ave	2	64	55	49	47	47	47	51	51	51	38	38	38	46	46	46	45	45	45
3853_A	26 Mazepa Ave	2	64	55	49	54	54	54	58	58	58	35	35	35	53	53	53	52	52	52
3854_A	193 Parker St	2	58	53	46	61	61	61	65	65	65	39	39	39	60	60	60	59	59	59
3855_A	191 Parker St	2	63	54	40	63	63	63	67	67	67	38	38	38	62	62	62	61	61	61
3856_A	189 Parker St	2	64	55	49	64	64	64	68	68	68	35	35	35	63	63	63	62	62	62
3857_A	24 Mazepa Ave	2	62	56	54	47	47	47	51	51	51	34	34	34	46	46	46	45	45	45
3858_A	22 Mazepa Ave	2	-	-	-	45	45	45	49	49	49	33	33	33	44	44	44	43	43	43
3859_A	187 Parker St	2	64	55	49	62	62	62	66	66	66	35	35	35	61	61	61	60	60	60

ID	Address	Catchment	NML			Spray Seal, dBA, LAeq(15min)			Asphalt, dBA, LAeq(15min)			Line Marking, dBA, LAeq(15min)			Signage/Furniture, dBA, LAeq(15min)			Finishing, dBA, LAeq(15min)		
			Day	Evening	Night	Day	Evening	Night	Day	Evening	Night	Day	Evening	Night	Day	Evening	Night	Day	Evening	Night
3860_A	185 Parker St	2	63	54	40	59	59	59	63	63	63	36	36	36	58	58	58	57	57	57
3861_A	20 Mazepa Ave	2	64	55	49	45	45	45	49	49	49	33	33	33	44	44	44	43	43	43
3862_A	18 Mazepa Ave	2	58	53	46	46	46	46	50	50	50	33	33	33	45	45	45	44	44	44
3863_A	183 Parker St	2	55	45	39	60	60	60	64	64	64	35	35	35	59	59	59	58	58	58
3864_A	181 Parker St	2	58	53	46	62	62	62	66	66	66	34	34	34	61	61	61	60	60	60
3865_A	179 Parker St	2	58	54	49	64	64	64	68	68	68	34	34	34	63	63	63	62	62	62
3866_A	16 Mazepa Ave	2	63	54	40	47	47	47	51	51	51	33	33	33	46	46	46	45	45	45
3867_A	14 Mazepa Ave	2	58	53	46	54	54	54	58	58	58	33	33	33	53	53	53	52	52	52
3868_A	12 Mazepa Ave	2	58	54	49	53	53	53	57	57	57	33	33	33	52	52	52	51	51	51
3869_A	10 Mazepa Ave	2	63	54	40	52	52	52	56	56	56	33	33	33	51	51	51	50	50	50
3870_A	177 Parker St	2	64	55	49	68	68	68	72	72	72	33	33	33	67	67	67	66	66	66
3871_A	175 Parker St	2	58	53	46	65	65	65	69	69	69	34	34	34	64	64	64	63	63	63
3872_A	173 Parker St	2	58	53	46	61	61	61	65	65	65	33	33	33	60	60	60	59	59	59
3873_A	8 Mazepa Ave	2	63	54	40	51	51	51	55	55	55	33	33	33	50	50	50	49	49	49
3874_A	6 Mazepa Ave	2	63	54	40	54	54	54	58	58	58	34	34	34	53	53	53	52	52	52
3875_A	4 Mazepa Ave	2	58	54	49	51	51	51	55	55	55	33	33	33	50	50	50	49	49	49
3876_A	171 Parker St	2	58	54	49	61	61	61	65	65	65	33	33	33	60	60	60	59	59	59
3877_A	128 Smith St	2	64	55	49	64	64	64	68	68	68	31	31	31	63	63	63	62	62	62
3878_A	1 Mazepa Ave	1	58	53	46	59	59	59	63	63	63	32	32	32	58	58	58	57	57	57
3879_A	3 Mazepa Ave	1	58	53	46	56	56	56	60	60	60	33	33	33	55	55	55	54	54	54
3880_A	5 Mazepa Ave	1	58	54	49	55	55	55	59	59	59	33	33	33	54	54	54	53	53	53
3881_A	3 Sheba Cr	1	58	53	46	50	50	50	54	54	54	33	33	33	49	49	49	48	48	48
3882_A	5 Sheba Cr	1	63	54	40	44	44	44	48	48	48	33	33	33	43	43	43	42	42	42
3883_A	92 Smith St	1	58	53	46	58	58	58	62	62	62	34	34	34	57	57	57	56	56	56
3884_A	2 Mazepa Ave	2	64	55	49	56	56	56	60	60	60	34	34	34	55	55	55	54	54	54
3885_A	101 Smith St	2	64	55	49	62	62	62	66	66	66	32	32	32	61	61	61	60	60	60
3886_A	99 Smith St	2	64	55	49	61	61	61	65	65	65	32	32	32	60	60	60	59	59	59
3887_A	93 Smith St	2	64	55	49	57	57	57	61	61	61	33	33	33	56	56	56	55	55	55
3888_A	91 Smith St	2	64	55	49	55	55	55	59	59	59	33	33	33	54	54	54	53	53	53
3889_A	169b Parker St	2	64	55	49	59	59	59	63	63	63	32	32	32	58	58	58	57	57	57
3890_A	169a Parker St	2	64	55	49	58	58	58	62	62	62	33	33	33	57	57	57	56	56	56
3891_A	169 Parker St	2	58	53	46	57	57	57	61	61	61	32	32	32	56	56	56	55	55	55
3892_A	167 Parker St	2	63	54	40	60	60	60	64	64	64	32	32	32	59	59	59	58	58	58
3893_A	95 Smith St	2	58	54	49	47	47	47	51	51	51	31	31	31	46	46	46	45	45	45
3894_A	165 Parker St	2	58	54	49	62	62	62	66	66	66	32	32	32	61	61	61	60	60	60
3895_A	3 Uren St	2	58	54	49	49	49	49	53	53	53	30	30	30	48	48	48	47	47	47
3896_A	161 Parker St	2	58	54	49	59	59	59	63	63	63	30	30	30	58	58	58	57	57	57
3897_A	159 Parker St	2	58	54	49	57	57	57	61	61	61	30	30	30	56	56	56	55	55	55
3898_A	157 Parker St	2	58	54	49	55	55	55	59	59	59	30	30	30	54	54	54	53	53	53
3899_A	155 Parker St	2	58	54	49	55	55	55	59	59	59	30	30	30	54	54	54	53	53	53
3900_A	149 Parker St	2	58	54	49	61	61	61	65	65	65	29	29	29	60	60	60	59	59	59
3901_A	147 Parker St	2	58	54	49	63	63	63	67	67	67	29	29	29	62	62	62	61	61	61
3902_A	145 Parker St	2	58	54	49	64	64	64	68	68	68	29	29	29	63	63	63	62	62	62

ID	Address	Catchment	NML			Spray Seal, dBA, LAeq(15min)			Asphalt, dBA, LAeq(15min)			Line Marking, dBA, LAeq(15min)			Signage/Furniture, dBA, LAeq(15min)			Finishing, dBA, LAeq(15min)		
			Day	Evening	Night	Day	Evening	Night	Day	Evening	Night	Day	Evening	Night	Day	Evening	Night	Day	Evening	Night
3903_A	143 Parker St	2	58	54	49	62	62	62	66	66	66	28	28	28	61	61	61	60	60	60
3904_A	139 Parker St	2	58	53	46	59	59	59	63	63	63	27	27	27	58	58	58	57	57	57
3905_A	137 Parker St	2	58	54	49	59	59	59	63	63	63	27	27	27	58	58	58	57	57	57
3906_A	141 Parker St	2	64	55	49	47	47	47	51	51	51	28	28	28	46	46	46	45	45	45
3907_A	135 Parker St	2	58	53	46	57	57	57	61	61	61	28	28	28	56	56	56	55	55	55
3908_A	133 Parker St	2	64	55	49	63	63	63	67	67	67	27	27	27	62	62	62	61	61	61
3909_A	96 Jamison Rd	2	58	54	49	66	66	66	70	70	70	27	27	27	65	65	65	64	64	64
3910_A	98 Jamison Rd	2	58	54	49	63	63	63	67	67	67	26	26	26	62	62	62	61	61	61
3911_A	100a Jamison Rd	2	58	54	49	63	63	63	67	67	67	25	25	25	62	62	62	61	61	61
3912_A	100 Jamison Rd	2	64	55	49	66	66	66	70	70	70	24	24	24	65	65	65	64	64	64
3913_A	102 Jamison Rd	2	58	53	46	65	65	65	69	69	69	24	24	24	64	64	64	63	63	63
3914_A	104 Jamison Rd	2	58	53	46	63	63	63	67	67	67	25	25	25	62	62	62	61	61	61
3915_A	106 Jamison Rd_1	2	58	53	46	60	60	60	64	64	64	26	26	26	59	59	59	58	58	58
3916_A	108 Jamison Rd	1	63	54	40	61	61	61	65	65	65	25	25	25	60	60	60	59	59	59
3917_A	110 Jamison Rd	1	58	53	46	61	61	61	65	65	65	25	25	25	60	60	60	59	59	59
3918_A	112 Jamison Rd	1	63	54	40	66	66	66	70	70	70	26	26	26	65	65	65	64	64	64
3919_A	114 Jamison Rd	1	58	53	46	63	63	63	67	67	67	26	26	26	62	62	62	61	61	61
3920_A	116 Jamison Rd	1	64	55	49	61	61	61	65	65	65	26	26	26	60	60	60	59	59	59
3921_A	93 Jamison Rd	1	64	55	49	63	63	63	67	67	67	26	26	26	62	62	62	61	61	61
3922_A	95 Jamison Rd	2	63	54	40	61	61	61	65	65	65	28	28	28	60	60	60	59	59	59
3923_A	97 Jamison Rd	2	58	53	46	62	62	62	66	66	66	28	28	28	61	61	61	60	60	60
3924_A	99 Jamison Rd	2	64	55	49	65	65	65	69	69	69	28	28	28	64	64	64	63	63	63
3925_A	101 Jamison Rd	2	64	55	49	62	62	62	66	66	66	26	26	26	61	61	61	60	60	60
3934_A	107 Jamison Rd	1	58	53	46	60	60	60	64	64	64	27	27	27	59	59	59	58	58	58
3935_A	105 Jamison Rd	1	63	54	40	59	59	59	63	63	63	27	27	27	58	58	58	57	57	57
3936_A	103 Jamison Rd	1	64	55	49	59	59	59	63	63	63	25	25	25	58	58	58	57	57	57
3943_A	4 Fragar Rd	1	58	53	46	53	53	53	57	57	57	28	28	28	52	52	52	51	51	51
3944_A	6 Fragar Rd	2	63	54	40	50	50	50	54	54	54	28	28	28	49	49	49	48	48	48
3945_A	8 Fragar Rd	2	64	55	49	48	48	48	52	52	52	27	27	27	47	47	47	46	46	46
3946_A	10 Fragar Rd	2	58	54	49	47	47	47	51	51	51	27	27	27	46	46	46	45	45	45
3947_A	12 Fragar Rd	2	58	54	49	48	48	48	52	52	52	28	28	28	47	47	47	46	46	46
3948_A	14 Fragar Rd_1	2	58	53	46	48	48	48	52	52	52	28	28	28	47	47	47	46	46	46
3949_A	14 Fragar Rd_2	2	64	55	49	47	47	47	51	51	51	28	28	28	46	46	46	45	45	45
3950_A	14 Fragar Rd_3	2	64	55	49	47	47	47	51	51	51	28	28	28	46	46	46	45	45	45
3951_A	18 Fragar Rd	2	63	54	40	48	48	48	52	52	52	29	29	29	47	47	47	46	46	46
3952_A	20 Fragar Rd	2	64	55	49	49	49	49	53	53	53	28	28	28	48	48	48	47	47	47
3953_A	22 Fragar Rd	2	64	55	49	48	48	48	52	52	52	28	28	28	47	47	47	46	46	46
3954_A	24 Fragar Rd	2	58	53	46	47	47	47	51	51	51	26	26	26	46	46	46	45	45	45
3955_A	26 Fragar Rd	2	63	54	40	45	45	45	49	49	49	29	29	29	44	44	44	43	43	43
3956_A	2 Payne St	2	63	54	40	47	47	47	51	51	51	29	29	29	46	46	46	45	45	45
3957_A	3 Payne St	2	64	55	49	52	52	52	56	56	56	30	30	30	51	51	51	50	50	50
3958_A	4 Payne St	2	62	56	54	52	52	52	56	56	56	31	31	31	51	51	51	50	50	50
3959_A	6 Payne St	2	62	56	54	45	45	45	49	49	49	30	30	30	44	44	44	43	43	43

ID	Address	Catchment	NML			Spray Seal, dBA, LAeq(15min)			Asphalt, dBA, LAeq(15min)			Line Marking, dBA, LAeq(15min)			Signage/Furniture, dBA, LAeq(15min)			Finishing, dBA, LAeq(15min)		
			Day	Evening	Night	Day	Evening	Night	Day	Evening	Night	Day	Evening	Night	Day	Evening	Night	Day	Evening	Night
3960_A	5 Payne St	2	64	55	49	46	46	46	50	50	50	31	31	31	45	45	45	44	44	44
3961_A	2 Uren St	2	63	54	40	47	47	47	51	51	51	30	30	30	46	46	46	45	45	45
3962_A	97 Smith St	2	64	55	49	45	45	45	49	49	49	31	31	31	44	44	44	43	43	43
3963_A	4 Uren St	2	58	53	46	47	47	47	51	51	51	31	31	31	46	46	46	45	45	45
3964_A	1 Nova Pl	2	55	45	39	42	42	42	46	46	46	46	46	46	41	41	41	40	40	40
3965_A	2 Nova Pl	6	58	53	46	44	44	44	48	48	48	48	48	48	43	43	43	42	42	42
3966_A	3 Nova Pl	6	58	54	49	45	45	45	49	49	49	51	51	51	44	44	44	43	43	43
3967_A	4 Nova Pl	6	63	54	40	44	44	44	48	48	48	50	50	50	43	43	43	42	42	42
3968_A	5 Nova Pl	6	58	53	46	45	45	45	49	49	49	48	48	48	44	44	44	43	43	43
3969_A	6 Nova Pl	6	63	54	40	40	40	40	44	44	44	43	43	43	39	39	39	38	38	38
3970_A	32 Wardell Dr	5	64	55	49	47	47	47	51	51	51	51	51	51	46	46	46	45	45	45
3971_A	36 Wardell Dr	6	58	53	46	48	48	48	52	52	52	51	51	51	47	47	47	46	46	46
3972_A	38 Wardell Dr	5	58	54	49	48	48	48	52	52	52	49	49	49	47	47	47	46	46	46
3973_A	40 Wardell Dr	5	58	54	49	49	49	49	53	53	53	51	51	51	48	48	48	47	47	47
3974_A	2 Flavel St	5	63	54	40	50	50	50	54	54	54	56	56	56	49	49	49	48	48	48
3975_A	Flower Power_1	5	58	54	49	56	56	56	60	60	60	61	61	61	55	55	55	54	54	54
3976_A	12 Pebworth Pl	7	58	54	49	41	41	41	45	45	45	38	38	38	40	40	40	39	39	39
3977_A	11 Pebworth Pl	10	58	54	49	41	41	41	45	45	45	39	39	39	40	40	40	39	39	39
3978_A	13 Pebworth Pl	10	64	55	49	42	42	42	46	46	46	40	40	40	41	41	41	40	40	40
3979_A	14 Pebworth Pl	10	58	54	49	41	41	41	45	45	45	37	37	37	40	40	40	39	39	39
3980_A	15 Pebworth Pl	9	58	53	46	41	41	41	45	45	45	38	38	38	40	40	40	39	39	39
3981_A	16 Pebworth Pl	9	64	55	49	40	40	40	44	44	44	38	38	38	39	39	39	38	38	38
3982_A	17 Pebworth Pl	9	64	55	49	39	39	39	43	43	43	<35	<35	<35	38	38	38	37	37	37
3983_A	18 Pebworth Pl	9	64	55	49	39	39	39	43	43	43	<35	<35	<35	38	38	38	37	37	37
3984_A	19 Pebworth Pl	9	64	55	49	38	38	38	42	42	42	<35	<35	<35	37	37	37	36	36	36
3985_A	20 Pebworth Pl	9	64	55	49	38	38	38	42	42	42	<35	<35	<35	37	37	37	36	36	36
3986_A	16 Timaru Gr	9	64	55	49	38	38	38	42	42	42	<35	<35	<35	37	37	37	36	36	36
3987_A	18 Timaru Gr	9	58	53	46	39	39	39	43	43	43	<35	<35	<35	38	38	38	37	37	37
3988_A	20 Timaru Gr	9	58	53	46	38	38	38	42	42	42	<35	<35	<35	37	37	37	36	36	36
3989_A	22 Timaru Gr	9	58	54	49	38	38	38	42	42	42	<35	<35	<35	37	37	37	36	36	36
3990_A	24 Timaru Gr	9	63	54	40	38	38	38	42	42	42	<35	<35	<35	37	37	37	36	36	36
3991_A	26 Timaru Gr	9	63	54	40	38	38	38	42	42	42	<35	<35	<35	37	37	37	36	36	36
3992_A	28 Timaru Gr	9	63	54	40	38	38	38	42	42	42	<35	<35	<35	37	37	37	36	36	36
3993_A	30 Timaru Gr	9	58	54	49	39	39	39	43	43	43	<35	<35	<35	38	38	38	37	37	37
3994_A	32 Timaru Gr	9	58	54	49	39	39	39	43	43	43	<35	<35	<35	38	38	38	37	37	37
3995_A	34 Timaru Gr	9	58	53	46	39	39	39	43	43	43	<35	<35	<35	38	38	38	37	37	37
3996_A	36 Timaru Gr	9	58	53	46	39	39	39	43	43	43	<35	<35	<35	38	38	38	37	37	37
3997_A	38 Timaru Gr	9	58	53	46	40	40	40	44	44	44	<35	<35	<35	39	39	39	38	38	38
3998_A	40 Timaru Gr	9	58	53	46	39	39	39	43	43	43	<35	<35	<35	38	38	38	37	37	37
3999_A	42 Timaru Gr	9	58	53	46	37	37	37	41	41	41	<35	<35	<35	36	36	36	35	35	35
4000_A	44 Timaru Gr	9	64	55	49	39	39	39	43	43	43	<35	<35	<35	38	38	38	37	37	37
4001_A	56 Timaru Gr	9	58	53	46	43	43	43	47	47	47	32	32	32	42	42	42	41	41	41
4002_A	54 Timaru Gr	9	64	55	49	42	42	42	46	46	46	32	32	32	41	41	41	40	40	40

ID	Address	Catchment	NML			Spray Seal, dBA, LAeq(15min)			Asphalt, dBA, LAeq(15min)			Line Marking, dBA, LAeq(15min)			Signage/Furniture, dBA, LAeq(15min)			Finishing, dBA, LAeq(15min)		
			Day	Evening	Night	Day	Evening	Night	Day	Evening	Night	Day	Evening	Night	Day	Evening	Night	Day	Evening	Night
4003_A	52 Timaru Gr	9	64	55	49	41	41	41	45	45	45	31	31	31	40	40	40	39	39	39
4004_A	50 Timaru Gr	9	58	54	49	40	40	40	44	44	44	28	28	28	39	39	39	38	38	38
4005_A	48 Timaru Gr	9	58	54	49	38	38	38	42	42	42	<35	<35	<35	37	37	37	36	36	36
4006_A	46 Timaru Gr	9	58	54	49	38	38	38	42	42	42	<35	<35	<35	37	37	37	36	36	36
4007_A	2014 The Northern Road	9	64	55	49	43	43	43	47	47	47	23	23	23	42	42	42	41	41	41
4008_A	390 Wentworth Rd	15	64	55	49	41	41	41	45	45	45	24	24	24	40	40	40	39	39	39
4009_A	11 Carolyn Ch	15	58	53	46	37	37	37	41	41	41	<35	<35	<35	36	36	36	<35	<35	<35
4010_A	366 Wentworth Rd	15	63	54	40	<35	<35	<35	39	39	39	<35	<35	<35	<35	<35	<35	<35	<35	<35
4011_A	258 Wentworth Rd	15	58	53	46	<35	<35	<35	37	37	37	<35	<35	<35	<35	<35	<35	<35	<35	<35
4012_A	70 Carolyn Ch	15	64	55	49	40	40	40	44	44	44	<35	<35	<35	39	39	39	38	38	38
4013_A	66 Carolyn Ch	15	63	54	40	40	40	40	44	44	44	<35	<35	<35	39	39	39	38	38	38
4014_A	2032 The Northern Road	15	63	54	40	44	44	44	48	48	48	21	21	21	43	43	43	42	42	42
4015_A	42 Carolyn Chase	15	64	55	49	<35	<35	<35	38	38	38	<35	<35	<35	<35	<35	<35	<35	<35	<35
4017_A	12 Carolyn Chase	15	64	55	49	38	38	38	42	42	42	<35	<35	<35	37	37	37	36	36	36
4018_A	30 Carolyn Chase	15	55	45	39	<35	<35	<35	38	38	38	<35	<35	<35	<35	<35	<35	<35	<35	<35
4019_A	65 Carolyn Chase	15	64	55	49	37	37	37	41	41	41	<35	<35	<35	36	36	36	35	35	35
4020_A	63 Carolyn Chase	15	63	54	40	35	35	35	39	39	39	<35	<35	<35	<35	<35	<35	<35	<35	<35
4021_A	49 Carolyn Chase	15	63	54	40	<35	<35	<35	38	38	38	<35	<35	<35	<35	<35	<35	<35	<35	<35
4022_A	29 Garswood Rd	15	64	55	49	44	44	44	48	48	48	30	30	30	43	43	43	42	42	42
4023_A	35 Garswood Rd	9	58	53	46	41	41	41	45	45	45	28	28	28	40	40	40	39	39	39
4024_A	2 Windorra Ave	9	58	53	46	<35	<35	<35	<35	<35	<35	<35	<35	<35	<35	<35	<35	<35	<35	<35
4025_A	7 Kyarra Tce	13	64	55	49	<35	<35	<35	37	37	37	<35	<35	<35	<35	<35	<35	<35	<35	<35
4026_A	5 Kyarra Tce	13	58	54	49	<35	<35	<35	38	38	38	<35	<35	<35	<35	<35	<35	<35	<35	<35
4027_A	3 Kyarra Tce	13	58	54	49	<35	<35	<35	39	39	39	<35	<35	<35	<35	<35	<35	<35	<35	<35
4028_A	4 Kyarra Tce	13	63	54	40	<35	<35	<35	36	36	36	<35	<35	<35	<35	<35	<35	<35	<35	<35
4029_A	6 Kyarra Tce	13	64	55	49	<35	<35	<35	37	37	37	<35	<35	<35	<35	<35	<35	<35	<35	<35
4030_A	8 Kyarra Tce	13	58	53	46	<35	<35	<35	39	39	39	<35	<35	<35	<35	<35	<35	<35	<35	<35
4031_A	9 Kyarra Tce	13	63	54	40	<35	<35	<35	36	36	36	<35	<35	<35	<35	<35	<35	<35	<35	<35
4032_A	11 Kyarra Tce	13	64	55	49	<35	<35	<35	38	38	38	<35	<35	<35	<35	<35	<35	<35	<35	<35
4033_A	10 Kyarra Tce_1	13	58	53	46	38	38	38	42	42	42	<35	<35	<35	37	37	37	36	36	36
4034_A	10 Kyarra Tce_1	13	63	54	40	37	37	37	41	41	41	<35	<35	<35	36	36	36	35	35	35
4035_A	2015 The Northern Road	13	58	54	49	56	56	56	60	60	60	23	23	23	55	55	55	54	54	54
4036_A	2019 The Northern Road_1	14	63	54	40	54	54	54	58	58	58	25	25	25	53	53	53	52	52	52
4037_A	2019 The Northern Road_2	14	64	55	49	48	48	48	52	52	52	22	22	22	47	47	47	46	46	46
4038_A	2021 The Northern Road	14	58	53	46	43	43	43	47	47	47	22	22	22	42	42	42	41	41	41
4039_A	2031 The Northern Road	14	63	54	40	39	39	39	43	43	43	<35	<35	<35	38	38	38	37	37	37
4040_A	15 Boldero Cr	14	63	54	40	40	40	40	44	44	44	<35	<35	<35	39	39	39	38	38	38
4041_A	12 Boldero Cr	13	63	54	40	36	36	36	40	40	40	<35	<35	<35	35	35	35	<35	<35	<35
4042_A	14 Boldero Cr	13	58	54	49	38	38	38	42	42	42	<35	<35	<35	37	37	37	36	36	36
4043_A	16 Boldero Cr	13	64	55	49	38	38	38	42	42	42	<35	<35	<35	37	37	37	36	36	36
4044_A	18 Boldero Cr	13	64	55	49	36	36	36	40	40	40	<35	<35	<35	35	35	35	<35	<35	<35
4045_A	20 Boldero Cr	13	64	55	49	35	35	35	39	39	39	<35	<35	<35	<35	<35	<35	<35	<35	<35
4046_A	22 Boldero Cr	13	63	54	40	36	36	36	40	40	40	<35	<35	<35	35	35	35	<35	<35	<35

ID	Address	Catchment	NML			Spray Seal, dBA, LAeq(15min)			Asphalt, dBA, LAeq(15min)			Line Marking, dBA, LAeq(15min)			Signage/Furniture, dBA, LAeq(15min)			Finishing, dBA, LAeq(15min)		
			Day	Evening	Night	Day	Evening	Night	Day	Evening	Night	Day	Evening	Night	Day	Evening	Night	Day	Evening	Night
4047_A	21 Boldero Cr	13	63	54	40	36	36	36	40	40	40	<35	<35	<35	35	35	35	<35	<35	<35
4048_A	27 Boldero Cr	14	63	54	40	<35	<35	<35	36	36	36	<35	<35	<35	<35	<35	<35	<35	<35	<35
4056_A	6 Pebworth Pl	13	63	54	40	42	42	42	46	46	46	39	39	39	41	41	41	40	40	40
4063_A	54 Hilliger Rd	10	58	54	49	52	52	52	56	56	56	54	54	54	51	51	51	50	50	50
4064_A	56 Hilliger Rd	1	58	54	49	54	54	54	58	58	58	56	56	56	53	53	53	52	52	52
4065_A	1 Tania Ave	1	58	54	49	55	55	55	59	59	59	57	57	57	54	54	54	53	53	53
4066_A	62 Hilliger Ave	1	64	55	49	63	63	63	67	67	67	54	54	54	62	62	62	61	61	61
4067_A	4 Tania Ave	5	64	55	49	58	58	58	62	62	62	54	54	54	57	57	57	56	56	56
4068_A	5 Maxwell St	5	58	53	46	58	58	58	62	62	62	53	53	53	57	57	57	56	56	56
4069_A	7 Maxwell St	5	58	54	49	56	56	56	60	60	60	52	52	52	55	55	55	54	54	54
4070_A	Montgrove College- Bldg 2	5	58	54	49	<35	<35	<35	36	36	36	<35	<35	<35	<35	<35	<35	<35	<35	<35
4071_A	Montgrove College- Bldg 3	8	63	54	40	36	36	36	40	40	40	<35	<35	<35	35	35	35	<35	<35	<35
4072_A	5 Oberon Cr	8	58	54	49	62	62	62	66	66	66	55	55	55	61	61	61	60	60	60
4073_A	8 Oberon Cr	6	58	54	49	54	54	54	58	58	58	47	47	47	53	53	53	52	52	52
4074_A	10 Oberon Cr	5	58	54	49	55	55	55	59	59	59	49	49	49	54	54	54	53	53	53
4075_A	12 Oberon Cr	5	58	54	49	54	54	54	58	58	58	48	48	48	53	53	53	52	52	52
4076_A	14 Oberon Cr	5	58	54	49	53	53	53	57	57	57	50	50	50	52	52	52	51	51	51
4077_A	16 Oberon Cr	5	64	55	49	54	54	54	58	58	58	50	50	50	53	53	53	52	52	52
4078_A	9 Maxwell St	5	64	55	49	55	55	55	59	59	59	52	52	52	54	54	54	53	53	53
4079_A	11 Maxwell St	5	58	53	46	54	54	54	58	58	58	51	51	51	53	53	53	52	52	52
4080_A	26 Burgess Rd	5	63	54	40	51	51	51	55	55	55	41	41	41	50	50	50	49	49	49
4081_A	39 Mazeepa Ave	1	63	54	40	51	51	51	55	55	55	42	42	42	50	50	50	49	49	49
4082_A	51 Hilliger Rd	1	58	53	46	51	51	51	55	55	55	41	41	41	50	50	50	49	49	49
4083_A	34 Hilliger Rd	1	58	53	46	50	50	50	54	54	54	44	44	44	49	49	49	48	48	48
4084_A	32 Hilliger Rd	1	58	53	46	49	49	49	53	53	53	40	40	40	48	48	48	47	47	47
4085_A	30 Hilliger Rd	1	63	54	40	49	49	49	53	53	53	38	38	38	48	48	48	47	47	47
4086_A	28 Hilliger Rd	1	58	54	49	48	48	48	52	52	52	33	33	33	47	47	47	46	46	46
4087_A	25 Tent St	1	58	54	49	48	48	48	52	52	52	42	42	42	47	47	47	46	46	46
4088_A	27 Tent St	4	58	54	49	48	48	48	52	52	52	41	41	41	47	47	47	46	46	46
4089_A	29 Tent St	4	58	54	49	47	47	47	51	51	51	41	41	41	46	46	46	45	45	45
4090_A	31 Tent St	4	64	55	49	47	47	47	51	51	51	40	40	40	46	46	46	45	45	45
4091_A	33 Tent St	4	64	55	49	49	49	49	53	53	53	38	38	38	48	48	48	47	47	47
4092_A	35 Tent St	4	58	53	46	49	49	49	53	53	53	38	38	38	48	48	48	47	47	47
4094_A	125 Jamison Rd	4	64	55	49	50	50	50	54	54	54	25	25	25	49	49	49	48	48	48
4095_A	123 Jamison Rd	1	64	55	49	52	52	52	56	56	56	25	25	25	51	51	51	50	50	50
4096_A	109 Jamison Rd	1	64	55	49	61	61	61	65	65	65	27	27	27	60	60	60	59	59	59
4097_A	111 Jamison Rd	1	63	54	40	62	62	62	66	66	66	27	27	27	61	61	61	60	60	60
4098_A	113 Jamison Rd	1	64	55	49	63	63	63	67	67	67	27	27	27	62	62	62	61	61	61
4099_A	115 Jamison Rd	1	55	45	39	60	60	60	64	64	64	25	25	25	59	59	59	58	58	58
4100_A	117 Jamison Rd	1	58	53	46	59	59	59	63	63	63	25	25	25	58	58	58	57	57	57
4101_A	119 Jamison Rd	1	58	54	49	56	56	56	60	60	60	25	25	25	55	55	55	54	54	54
4102_A	121 Jamison Rd	1	63	54	40	54	54	54	58	58	58	25	25	25	53	53	53	52	52	52
4103_A	118 Jamison Rd	1	58	53	46	56	56	56	60	60	60	26	26	26	55	55	55	54	54	54

ID	Address	Catchment	NML			Spray Seal, dBA, LAeq(15min)			Asphalt, dBA, LAeq(15min)			Line Marking, dBA, LAeq(15min)			Signage/Furniture, dBA, LAeq(15min)			Finishing, dBA, LAeq(15min)		
			Day	Evening	Night	Day	Evening	Night	Day	Evening	Night	Day	Evening	Night	Day	Evening	Night	Day	Evening	Night
4104_A	120a Jamison Rd	1	64	55	49	53	53	53	57	57	57	25	25	25	52	52	52	51	51	51
4105_A	79b Jamison Rd_3	1	58	53	46	57	57	57	61	61	61	27	27	27	56	56	56	55	55	55
4106_A	79a Jamison Rd_2	4	63	54	40	44	44	44	48	48	48	27	27	27	43	43	43	42	42	42
4107_A	74 Jamison Rd	4	64	55	49	54	54	54	58	58	58	28	28	28	53	53	53	52	52	52
4108_A	72 Jamison Rd	4	64	55	49	51	51	51	55	55	55	28	28	28	50	50	50	49	49	49
4109_A	70 Jamison Rd	4	63	54	40	49	49	49	53	53	53	29	29	29	48	48	48	47	47	47
4110_A	68 Jamison Rd	4	58	54	49	44	44	44	48	48	48	28	28	28	43	43	43	42	42	42
4111_A	66 Jamison Rd	4	58	53	46	41	41	41	45	45	45	28	28	28	40	40	40	39	39	39
4112_A	77 Jamison Rd	4	64	55	49	53	53	53	57	57	57	28	28	28	52	52	52	51	51	51
4113_A	75 Jamison Rd	4	64	55	49	51	51	51	55	55	55	28	28	28	50	50	50	49	49	49
4114_A	71 Jamison Rd_2	4	64	55	49	43	43	43	47	47	47	28	28	28	42	42	42	41	41	41
4115_A	71 Jamison Rd_1	4	64	55	49	43	43	43	47	47	47	27	27	27	42	42	42	41	41	41
4116_A	71 Jamison Rd	4	64	55	49	42	42	42	46	46	46	27	27	27	41	41	41	40	40	40
4117_A	69 Jamison Rd	4	64	55	49	42	42	42	46	46	46	27	27	27	41	41	41	40	40	40
4118_A	64 Jamison Rd	4	64	55	49	40	40	40	44	44	44	<35	<35	<35	39	39	39	38	38	38
4119_A	56 Jamison Rd	4	58	53	46	38	38	38	42	42	42	<35	<35	<35	37	37	37	36	36	36
4120_A	54 Jamison Rd_2	4	58	54	49	38	38	38	42	42	42	<35	<35	<35	37	37	37	36	36	36
4121_A	120b Jamison Rd	4	63	54	40	52	52	52	56	56	56	25	25	25	51	51	51	50	50	50
4122_A	122 Jamison Rd	1	58	54	49	49	49	49	53	53	53	25	25	25	48	48	48	47	47	47
4123_A	130 Smith St	1	58	54	49	67	67	67	71	71	71	31	31	31	66	66	66	65	65	65
4124_A	132 Smith St	1	58	54	49	61	61	61	65	65	65	32	32	32	60	60	60	59	59	59
4125_A	40 Fragar Rd	1	58	54	49	57	57	57	61	61	61	30	30	30	56	56	56	55	55	55
4126_A	103 Smith St	1	58	54	49	64	64	64	68	68	68	32	32	32	63	63	63	62	62	62
4127_A	105 Smith St	2	58	54	49	64	64	64	68	68	68	31	31	31	63	63	63	62	62	62
4128_A	107 Smith St (Switchyard)	2	58	54	49	59	59	59	63	63	63	30	30	30	58	58	58	57	57	57
4129_A	47 Fragar Rd	2	58	54	49	50	50	50	54	54	54	30	30	30	49	49	49	48	48	48
4130_A	49 Fragar Rd	1	58	53	46	50	50	50	54	54	54	30	30	30	49	49	49	48	48	48
4131_A	138 Smith St	1	58	53	46	48	48	48	52	52	52	30	30	30	47	47	47	46	46	46
4132_A	124 Fragar Rd	1	58	53	46	47	47	47	51	51	51	39	39	39	46	46	46	45	45	45
4133_A	37 Maxwell St_2	5	64	55	49	49	49	49	53	53	53	39	39	39	48	48	48	47	47	47
4134_A	37 Maxwell St	5	64	55	49	51	51	51	55	55	55	39	39	39	50	50	50	49	49	49
4135_A	35 Maxwell St	5	64	55	49	54	54	54	58	58	58	42	42	42	53	53	53	52	52	52
4136_A	33 Maxwell St	5	58	54	49	55	55	55	59	59	59	40	40	40	54	54	54	53	53	53
4137_A	31 Maxwell St	5	58	54	49	55	55	55	59	59	59	43	43	43	54	54	54	53	53	53
4138_A	29 Maxwell St	5	58	54	49	60	60	60	64	64	64	44	44	44	59	59	59	58	58	58
4139_A	27 Maxwell St	5	64	55	49	62	62	62	66	66	66	45	45	45	61	61	61	60	60	60
4140_A	25 Maxwell St	5	58	53	46	63	63	63	67	67	67	46	46	46	62	62	62	61	61	61
4141_A	23 Maxwell St	5	58	53	46	60	60	60	64	64	64	47	47	47	59	59	59	58	58	58
4142_A	21 Maxwell St	5	63	54	40	59	59	59	63	63	63	46	46	46	58	58	58	57	57	57
4143_A	19 Maxwell St	5	62	54	43	56	56	56	60	60	60	47	47	47	55	55	55	54	54	54
4144_A	17 Maxwell St	5	58	53	46	54	54	54	58	58	58	47	47	47	53	53	53	52	52	52
4145_A	15 Maxwell St	5	58	53	46	54	54	54	58	58	58	49	49	49	53	53	53	52	52	52
4146_A	13 Maxwell St	5	64	55	49	52	52	52	56	56	56	49	49	49	51	51	51	50	50	50

ID	Address	Catchment	NML			Spray Seal, dBA, LAeq(15min)			Asphalt, dBA, LAeq(15min)			Line Marking, dBA, LAeq(15min)			Signage/Furniture, dBA, LAeq(15min)			Finishing, dBA, LAeq(15min)		
			Day	Evening	Night	Day	Evening	Night	Day	Evening	Night	Day	Evening	Night	Day	Evening	Night	Day	Evening	Night
4147_A	18 Oberon Cr	5	63	54	40	55	55	55	59	59	59	47	47	47	54	54	54	53	53	53
4148_A	20 Oberon Cr	5	64	55	49	56	56	56	60	60	60	46	46	46	55	55	55	54	54	54
4149_A	22 Oberon Cr	5	64	55	49	55	55	55	59	59	59	46	46	46	54	54	54	53	53	53
4150_A	24 Oberon Cr	5	58	54	49	58	58	58	62	62	62	47	47	47	57	57	57	56	56	56
4151_A	26 Oberon Cr	5	58	54	49	57	57	57	61	61	61	46	46	46	56	56	56	55	55	55
4152_A	28 Oberon Cr	5	58	54	49	57	57	57	61	61	61	44	44	44	56	56	56	55	55	55
4153_A	167 Bringelly Rd	5	58	54	49	39	39	39	43	43	43	<35	<35	<35	38	38	38	37	37	37
4154_A	165 Bringelly Rd	4	64	55	49	41	41	41	45	45	45	74	74	74	40	40	40	39	39	39
4155_A	163 Bringelly Rd	4	64	55	49	42	42	42	46	46	46	74	74	74	41	41	41	40	40	40
4156_A	161 Bringelly Rd	4	64	55	49	42	42	42	46	46	46	71	71	71	41	41	41	40	40	40
4157_A	159 Bringelly Rd	4	58	53	46	41	41	41	45	45	45	64	64	64	40	40	40	39	39	39
4158_A	157 Bringelly Rd	4	63	54	40	41	41	41	45	45	45	63	63	63	40	40	40	39	39	39
4159_A	155 Bringelly Rd	4	58	53	46	42	42	42	46	46	46	59	59	59	41	41	41	40	40	40
4160_A	153 Bringelly Rd	4	58	53	46	42	42	42	46	46	46	58	58	58	41	41	41	40	40	40
4161_A	151 Bringelly Rd	4	58	53	46	40	40	40	44	44	44	<35	<35	<35	39	39	39	38	38	38
4162_A	149 Bringelly Rd	4	64	55	49	39	39	39	43	43	43	<35	<35	<35	38	38	38	37	37	37
4163_A	147 Bringelly Rd	4	64	55	49	38	38	38	42	42	42	<35	<35	<35	37	37	37	36	36	36
4164_A	145 Bringelly Rd	4	58	54	49	39	39	39	43	43	43	<35	<35	<35	38	38	38	37	37	37
4165_A	143 Bringelly Rd	4	58	54	49	38	38	38	42	42	42	<35	<35	<35	37	37	37	36	36	36
4166_A	141 Bringelly Rd	4	58	54	49	38	38	38	42	42	42	<35	<35	<35	37	37	37	36	36	36
4167_A	139 Bringelly Rd	4	64	55	49	38	38	38	42	42	42	<35	<35	<35	37	37	37	36	36	36
4168_A	137 Bringelly Rd	4	64	55	49	37	37	37	41	41	41	<35	<35	<35	36	36	36	<35	<35	<35
4169_A	122 Bringelly Rd	4	64	55	49	40	40	40	44	44	44	<35	<35	<35	39	39	39	38	38	38
4170_A	3 Caddens Rd	4	64	55	49	39	39	39	43	43	43	<35	<35	<35	38	38	38	37	37	37
4171_A	120 Bringelly Rd	4	64	55	49	40	40	40	44	44	44	55	55	55	39	39	39	38	38	38
4172_A	118 Bringelly Rd	4	64	55	49	38	38	38	42	42	42	<35	<35	<35	37	37	37	36	36	36
4173_A	Montgrove College- Bldg 1	4	58	53	46	46	46	46	50	50	50	65	65	65	45	45	45	44	44	44
4174_A	152 Bringelly Rd	8	63	54	40	51	51	51	55	55	55	68	68	68	50	50	50	49	49	49
4175_A	174 Fragar Rd	7	64	55	49	40	40	40	44	44	44	<35	<35	<35	39	39	39	38	38	38
4176_A	25 Tukara Rd	5	63	54	40	39	39	39	43	43	43	<35	<35	<35	38	38	38	37	37	37
4177_A	23 Tukara Rd	5	64	55	49	39	39	39	43	43	43	<35	<35	<35	38	38	38	37	37	37
4178_A	21 Tukara Rd	5	55	45	39	38	38	38	42	42	42	<35	<35	<35	37	37	37	36	36	36
4179_A	19 Tukara Rd	5	58	53	46	38	38	38	42	42	42	<35	<35	<35	37	37	37	36	36	36
4180_A	17 Tukara Rd	5	58	53	46	39	39	39	43	43	43	<35	<35	<35	38	38	38	37	37	37
4181_A	13 Tukara Rd	5	58	54	49	42	42	42	46	46	46	70	70	70	41	41	41	40	40	40
4182_A	14 Tuscany Gr	5	63	54	40	38	38	38	42	42	42	<35	<35	<35	37	37	37	36	36	36
4183_A	16 Tuscany Gr	5	58	53	46	38	38	38	42	42	42	<35	<35	<35	37	37	37	36	36	36
4184_A	18 Tuscany Gr	5	58	53	46	41	41	41	45	45	45	61	61	61	40	40	40	39	39	39
4185_A	20 Tuscany Gr	5	58	53	46	41	41	41	45	45	45	59	59	59	40	40	40	39	39	39
4186_A	22 Tuscany Gr	5	58	53	46	42	42	42	46	46	46	56	56	56	41	41	41	40	40	40
4187_A	24 Tuscany Gr	5	58	54	49	41	41	41	45	45	45	54	54	54	40	40	40	39	39	39
4188_A	26 Tuscany Gr	5	64	55	49	41	41	41	45	45	45	50	50	50	40	40	40	39	39	39
4189_A	28 Tuscany Gr	5	58	53	46	39	39	39	43	43	43	<35	<35	<35	38	38	38	37	37	37





ID	Address	Catchment	NML			Spray Seal, dBA, LAeq(15min)			Asphalt, dBA, LAeq(15min)			Line Marking, dBA, LAeq(15min)			Signage/Furniture, dBA, LAeq(15min)			Finishing, dBA, LAeq(15min)		
			Day	Evening	Night	Day	Evening	Night	Day	Evening	Night	Day	Evening	Night	Day	Evening	Night	Day	Evening	Night
4253_A	8 Boldero Cr	13	58	53	46	<35	<35	<35	37	37	37	<35	<35	<35	<35	<35	<35	<35	<35	<35
4254_A	6 Boldero Cr	13	58	53	46	<35	<35	<35	37	37	37	<35	<35	<35	<35	<35	<35	<35	<35	<35
4255_A	4 Briarwood Ave	13	-	-	-	<35	<35	<35	<35	<35	<35	<35	<35	<35	<35	<35	<35	<35	<35	<35
4256_A	6 Briarwood Ave	13	-	-	-	<35	<35	<35	<35	<35	<35	<35	<35	<35	<35	<35	<35	<35	<35	<35
4257_A	8 Briarwood Ave	13	63	54	40	<35	<35	<35	<35	<35	<35	<35	<35	<35	<35	<35	<35	<35	<35	<35
4258_A	10 Briarwood Ave	13	58	53	46	<35	<35	<35	<35	<35	<35	<35	<35	<35	<35	<35	<35	<35	<35	<35
4259_A	26 Boldero Cr	13	64	55	49	<35	<35	<35	<35	<35	<35	<35	<35	<35	<35	<35	<35	<35	<35	<35
4260_A	24 Boldero Cr	13	64	55	49	<35	<35	<35	<35	<35	<35	<35	<35	<35	<35	<35	<35	<35	<35	<35
4261_A	33 Boldero Cr	13	63	54	40	<35	<35	<35	<35	<35	<35	<35	<35	<35	<35	<35	<35	<35	<35	<35
4262_A	31 Boldero Cr	13	64	55	49	<35	<35	<35	<35	<35	<35	<35	<35	<35	<35	<35	<35	<35	<35	<35
4263_A	29 Boldero Cr	13	58	53	46	<35	<35	<35	35	35	35	<35	<35	<35	<35	<35	<35	<35	<35	<35
4264_A	1978 The Northern Rd_1	13	63	54	40	55	55	55	59	59	59	27	27	27	54	54	54	53	53	53
4265_A	1982 The Northern Rd_2	15	64	55	49	51	51	51	55	55	55	28	28	28	50	50	50	49	49	49
4266_A	Penrith Golf Club- Groundskeeper	15	58	53	46	48	48	48	52	52	52	26	26	26	47	47	47	46	46	46
4267_A	1964 The Northern Rd_2	14	63	54	40	45	45	45	49	49	49	31	31	31	44	44	44	43	43	43
4268_A	5 Pebworth Pl	15	63	54	40	42	42	42	46	46	46	38	38	38	41	41	41	40	40	40
4269_A	4 Pebworth Pl	10	63	54	40	41	41	41	45	45	45	38	38	38	40	40	40	39	39	39
4270_A	3 Pebworth Pl	9	63	54	40	41	41	41	45	45	45	38	38	38	40	40	40	39	39	39
4271_A	2 Pebworth Pl	9	63	54	40	41	41	41	45	45	45	38	38	38	40	40	40	39	39	39
4272_A	4 Timaru Gr	9	58	53	46	40	40	40	44	44	44	<35	<35	<35	39	39	39	38	38	38
4273_A	4 Timaru Gr_2	9	64	55	49	40	40	40	44	44	44	38	38	38	39	39	39	38	38	38
4274_A	2 Timaru Gr	9	64	55	49	41	41	41	45	45	45	37	37	37	40	40	40	39	39	39
4275_A	31 Bickley Rd	10	64	55	49	43	43	43	47	47	47	39	39	39	42	42	42	41	41	41
4276_A	31 Bickley Rd_2	5	58	53	46	43	43	43	47	47	47	38	38	38	42	42	42	41	41	41
4277_A	29 Bickley Rd	5	58	54	49	43	43	43	47	47	47	38	38	38	42	42	42	41	41	41
4278_A	27 Bickley Rd	5	58	54	49	42	42	42	46	46	46	38	38	38	41	41	41	40	40	40
4279_A	8 Knighton Pl	6	63	54	40	45	45	45	49	49	49	39	39	39	44	44	44	43	43	43
4280_A	7 Knighton Pl	5	63	54	40	43	43	43	47	47	47	39	39	39	42	42	42	41	41	41
4281_A	14 Knighton Pl	5	58	54	49	44	44	44	48	48	48	38	38	38	43	43	43	42	42	42
4282_A	13 Knighton Pl	5	58	54	49	44	44	44	48	48	48	37	37	37	43	43	43	42	42	42
4283_A	12 Knighton Pl_3	5	58	53	46	45	45	45	49	49	49	37	37	37	44	44	44	43	43	43
4284_A	12 Kington Pl_2	5	58	54	49	46	46	46	50	50	50	36	36	36	45	45	45	44	44	44
4285_A	4 Bronsgrove Cl	5	58	54	49	45	45	45	49	49	49	38	38	38	44	44	44	43	43	43
4286_A	5 Bronsgrove Cl	5	58	53	46	45	45	45	49	49	49	39	39	39	44	44	44	43	43	43
4287_A	6 Bronsgrove Cl	5	64	55	49	47	47	47	51	51	51	39	39	39	46	46	46	45	45	45
4288_A	5 Diana Pl	5	64	55	49	44	44	44	48	48	48	39	39	39	43	43	43	42	42	42
4289_A	4 Diana Pl	5	58	54	49	43	43	43	47	47	47	46	46	46	42	42	42	41	41	41
4290_A	3 Diana Pl	5	58	54	49	47	47	47	51	51	51	40	40	40	46	46	46	45	45	45
4291_A	6 Diana Pl	5	58	54	49	43	43	43	47	47	47	39	39	39	42	42	42	41	41	41
4292_A	7 Diana Pl	5	64	55	49	44	44	44	48	48	48	40	40	40	43	43	43	42	42	42
4293_A	8 Diana Pl	5	58	53	46	45	45	45	49	49	49	40	40	40	44	44	44	43	43	43
4294_A	9 Diana Pl	5	58	53	46	48	48	48	52	52	52	42	42	42	47	47	47	46	46	46
4295_A	10 Diana Pl	5	58	53	46	48	48	48	52	52	52	41	41	41	47	47	47	46	46	46

ID	Address	Catchment	NML			Spray Seal, dBA, LAeq(15min)			Asphalt, dBA, LAeq(15min)			Line Marking, dBA, LAeq(15min)			Signage/Furniture, dBA, LAeq(15min)			Finishing, dBA, LAeq(15min)		
			Day	Evening	Night	Day	Evening	Night	Day	Evening	Night	Day	Evening	Night	Day	Evening	Night	Day	Evening	Night
4296_A	4 Kinmont Rd	5	64	55	49	41	41	41	45	45	45	48	48	48	40	40	40	39	39	39
4297_A	2 Kinmont Rd	5	58	54	49	41	41	41	45	45	45	48	48	48	40	40	40	39	39	39
4298_A	68 Wardell Dr	5	64	55	49	42	42	42	46	46	46	46	46	46	41	41	41	40	40	40
4299_A	66 Wardell Dr	5	64	55	49	42	42	42	46	46	46	47	47	47	41	41	41	40	40	40
4300_A	64 Wardell Dr	5	58	53	46	42	42	42	46	46	46	45	45	45	41	41	41	40	40	40
4301_A	8 Tamina Pl	5	58	53	46	41	41	41	45	45	45	46	46	46	40	40	40	39	39	39
4302_A	31 Brockamin Dr	5	58	53	46	41	41	41	45	45	45	55	55	55	40	40	40	39	39	39
4303_A	32 Brockamin Dr	5	63	54	40	43	43	43	47	47	47	47	47	47	42	42	42	41	41	41
4304_A	30 Brockamin Dr	5	64	55	49	42	42	42	46	46	46	46	46	46	41	41	41	40	40	40
4305_A	55 Wardell Dr	5	64	55	49	42	42	42	46	46	46	48	48	48	41	41	41	40	40	40
4306_A	53 Wardell Dr	5	64	55	49	43	43	43	47	47	47	48	48	48	42	42	42	41	41	41
4307_A	51 Wardell Dr	5	64	55	49	43	43	43	47	47	47	49	49	49	42	42	42	41	41	41
4308_A	49 Wardell Dr	5	64	55	49	43	43	43	47	47	47	49	49	49	42	42	42	41	41	41
4309_A	47 Wardell Dr	5	64	55	49	46	46	46	50	50	50	49	49	49	45	45	45	44	44	44
4310_A	45 Wardell Dr	5	64	55	49	49	49	49	53	53	53	49	49	49	48	48	48	47	47	47
4311_A	2 Longdon Cl	5	58	53	46	46	46	46	50	50	50	49	49	49	45	45	45	44	44	44
4312_A	3 Longdon Cl	5	63	54	40	44	44	44	48	48	48	48	48	48	43	43	43	42	42	42
4313_A	4 Longdon Cl	5	63	54	40	46	46	46	50	50	50	49	49	49	45	45	45	44	44	44
4314_A	5 Longdon Cl	5	64	55	49	45	45	45	49	49	49	49	49	49	44	44	44	43	43	43
4315_A	6 Longdon Cl	5	63	54	40	45	45	45	49	49	49	49	49	49	44	44	44	43	43	43
4316_A	7 Longdon Cl	5	64	55	49	45	45	45	49	49	49	49	49	49	44	44	44	43	43	43
4317_A	8 Longdon Cl	5	55	45	39	47	47	47	51	51	51	49	49	49	46	46	46	45	45	45
4318_A	43 Wardell Dr	5	55	45	39	47	47	47	51	51	51	48	48	48	46	46	46	45	45	45
4319_A	41 Wardell Dr	5	58	53	46	46	46	46	50	50	50	49	49	49	45	45	45	44	44	44
4320_A	37 Wardell Dr	5	58	54	49	44	44	44	48	48	48	48	48	48	43	43	43	42	42	42
4321_A	39 Wardell Dr	5	63	54	40	43	43	43	47	47	47	48	48	48	42	42	42	41	41	41
4322_A	2 Brockamin Dr	5	58	53	46	42	42	42	46	46	46	45	45	45	41	41	41	40	40	40
4323_A	31 Wardell Dr	5	58	53	46	42	42	42	46	46	46	46	46	46	41	41	41	40	40	40
4324_A	33 Wardell Dr	5	58	54	49	42	42	42	46	46	46	47	47	47	41	41	41	40	40	40
4325_A	35 Wardell Dr	5	58	54	49	45	45	45	49	49	49	46	46	46	44	44	44	43	43	43
4326_A	26 Wardell Dr	5	64	55	49	42	42	42	46	46	46	48	48	48	41	41	41	40	40	40
4327_A	28 Wardell Dr	5	58	53	46	42	42	42	46	46	46	46	46	46	41	41	41	40	40	40
4328_A	30 Wardell Dr	5	63	54	40	44	44	44	48	48	48	48	48	48	43	43	43	42	42	42
4329_A	34 Wardell Dr	5	58	53	46	43	43	43	47	47	47	50	50	50	42	42	42	41	41	41
4330_A	5 Hanbury Cl	5	63	54	40	45	45	45	49	49	49	48	48	48	44	44	44	43	43	43
4331_A	8 Hanbury Cl	5	58	53	46	46	46	46	50	50	50	50	50	50	45	45	45	44	44	44
4332_A	7 Hanbury Cl	5	64	55	49	44	44	44	48	48	48	49	49	49	43	43	43	42	42	42
4333_A	6 Hanbury Cl	5	64	55	49	44	44	44	48	48	48	49	49	49	43	43	43	42	42	42
4334_A	4 Hanbury Cl	5	64	55	49	45	45	45	49	49	49	49	49	49	44	44	44	43	43	43
4335_A	3 Hanbury Cl	5	58	53	46	45	45	45	49	49	49	49	49	49	44	44	44	43	43	43
4336_A	2 Hanbury Cl	5	63	54	40	43	43	43	47	47	47	48	48	48	42	42	42	41	41	41
4337_A	7 Nova Pl	5	63	54	40	43	43	43	47	47	47	45	45	45	42	42	42	41	41	41
4338_A	8 Nova Pl	5	63	54	40	42	42	42	46	46	46	47	47	47	41	41	41	40	40	40

ID	Address	Catchment	NML			Spray Seal, dBA, LAeq(15min)			Asphalt, dBA, LAeq(15min)			Line Marking, dBA, LAeq(15min)			Signage/Furniture, dBA, LAeq(15min)			Finishing, dBA, LAeq(15min)		
			Day	Evening	Night	Day	Evening	Night	Day	Evening	Night	Day	Evening	Night	Day	Evening	Night	Day	Evening	Night
4339_A	9 Nova Pl	5	63	51	40	41	41	41	45	45	45	45	45	45	40	40	40	39	39	39
4340_A	24 Wardell Dr	5	63	51	40	43	43	43	47	47	47	47	47	47	42	42	42	41	41	41
4341_A	6 Oberon Cr	5	58	54	49	45	45	45	49	49	49	46	46	46	44	44	44	43	43	43
4342_A	4 Oberon Cr	5	58	54	49	43	43	43	47	47	47	43	43	43	42	42	42	41	41	41
4343_A	2 Oberon Cr	5	58	53	46	42	42	42	46	46	46	44	44	44	41	41	41	40	40	40
4344_A	6 Triton Pl	5	58	53	46	43	43	43	47	47	47	45	45	45	42	42	42	41	41	41
4345_A	8 Triton Pl	5	58	53	46	44	44	44	48	48	48	46	46	46	43	43	43	42	42	42
4346_A	7 Triton Pl	5	58	54	49	43	43	43	47	47	47	44	44	44	42	42	42	41	41	41
4347_A	9 Triton Pl	5	58	54	49	46	46	46	50	50	50	45	45	45	45	45	45	44	44	44
4348_A	10 Triton Pl	5	64	55	49	44	44	44	48	48	48	44	44	44	43	43	43	42	42	42
4349_A	18 Wardell Dr	5	58	53	46	42	42	42	46	46	46	43	43	43	41	41	41	40	40	40
4350_A	20 Wardell Dr	5	64	55	49	42	42	42	46	46	46	44	44	44	41	41	41	40	40	40
4351_A	10 Tania Ave	5	64	55	49	42	42	42	46	46	46	46	46	46	41	41	41	40	40	40
4352_A	8 Tania Ave	5	58	54	49	46	46	46	50	50	50	48	48	48	45	45	45	44	44	44
4353_A	6 Tania Ave	5	58	54	49	55	55	55	59	59	59	55	55	55	54	54	54	53	53	53
4354_A	3 Tania Ave	5	64	55	49	48	48	48	52	52	52	47	47	47	47	47	47	46	46	46
4355_A	5 Tania Ave	1	64	55	49	49	49	49	53	53	53	48	48	48	48	48	48	47	47	47
4356_A	7 Tania Ave	1	58	53	46	46	46	46	50	50	50	49	49	49	45	45	45	44	44	44
4357_A	9 Tania Ave	1	58	53	46	44	44	44	48	48	48	49	49	49	43	43	43	42	42	42
4358_A	6 Christine St	1	58	53	46	48	48	48	52	52	52	48	48	48	47	47	47	46	46	46
4359_A	10 Christine St	1	63	54	40	42	42	42	46	46	46	44	44	44	41	41	41	40	40	40
4360_A	8 Christine St	1	58	53	46	45	45	45	49	49	49	48	48	48	44	44	44	43	43	43
4361_A	7 Christine St	1	58	53	46	42	42	42	46	46	46	44	44	44	41	41	41	40	40	40
4362_A	5 Christine St	1	58	53	46	43	43	43	47	47	47	44	44	44	42	42	42	41	41	41
4363_A	3 Christine St	1	58	53	46	47	47	47	51	51	51	48	48	48	46	46	46	45	45	45
4364_A	46 Hilliger Rd	1	58	54	49	48	48	48	52	52	52	49	49	49	47	47	47	46	46	46
4365_A	4 Christine St	1	58	54	49	49	49	49	53	53	53	50	50	50	48	48	48	47	47	47
4366_A	48 Hilliger Rd	1	58	53	46	49	49	49	53	53	53	51	51	51	48	48	48	47	47	47
4367_A	52 Hilliger Rd	1	63	54	40	51	51	51	55	55	55	55	55	55	50	50	50	49	49	49
4368_A	50 Hilliger Rd	1	64	55	49	49	49	49	53	53	53	51	51	51	48	48	48	47	47	47
4369_A	36 Hilliger Rd	1	58	53	46	47	47	47	51	51	51	46	46	46	46	46	46	45	45	45
4370_A	38 Hilliger Rd	1	58	53	46	49	49	49	53	53	53	46	46	46	48	48	48	47	47	47
4371_A	42 Hilliger Rd	1	58	53	46	48	48	48	52	52	52	48	48	48	47	47	47	46	46	46
4372_A	44 Hilliger Rd	1	58	53	46	50	50	50	54	54	54	49	49	49	49	49	49	48	48	48
4373_A	3 Irene St	1	58	53	46	49	49	49	53	53	53	46	46	46	48	48	48	47	47	47
4374_A	6 Irene St	1	63	54	40	43	43	43	47	47	47	45	45	45	42	42	42	41	41	41
4375_A	40 Hilliger Rd	1	64	55	49	48	48	48	52	52	52	47	47	47	47	47	47	46	46	46
4376_A	4 Irene St	1	64	55	49	46	46	46	50	50	50	47	47	47	45	45	45	44	44	44
4377_A	49 Hilliger Rd	1	63	54	40	49	49	49	53	53	53	42	42	42	48	48	48	47	47	47
4378_A	24 Burgess Rd	1	58	53	46	40	40	40	44	44	44	<35	<35	<35	39	39	39	38	38	38
4379_A	22 Burgess Rd	1	63	54	40	41	41	41	45	45	45	35	35	35	40	40	40	39	39	39
4380_A	47 Hilliger Rd	1	64	55	49	40	40	40	44	44	44	<35	<35	<35	39	39	39	38	38	38
4381_A	19 Burgess Rd	1	64	55	49	44	44	44	48	48	48	35	35	35	43	43	43	42	42	42

ID	Address	Catchment	NML			Spray Seal, dBA, LAeq(15min)			Asphalt, dBA, LAeq(15min)			Line Marking, dBA, LAeq(15min)			Signage/Furniture, dBA, LAeq(15min)			Finishing, dBA, LAeq(15min)		
			Day	Evening	Night	Day	Evening	Night	Day	Evening	Night	Day	Evening	Night	Day	Evening	Night	Day	Evening	Night
4382_A	21 Burgess Rd	1	58	54	49	42	42	42	46	46	46	38	38	38	41	41	41	40	40	40
4383_A	23 Burgess Rd	1	58	53	46	44	44	44	48	48	48	38	38	38	43	43	43	42	42	42
4384_A	33 Mazepa Ave	1	58	54	49	45	45	45	49	49	49	39	39	39	44	44	44	43	43	43
4385_A	49 Sheba Cr	1	58	53	46	45	45	45	49	49	49	36	36	36	44	44	44	43	43	43
4386_A	27 Mazepa Ave	1	58	53	46	45	45	45	49	49	49	35	35	35	44	44	44	43	43	43
4387_A	25 Mazepa Ave	1	58	54	49	46	46	46	50	50	50	35	35	35	45	45	45	44	44	44
4388_A	17 Mazepa Ave	1	58	54	49	50	50	50	54	54	54	33	33	33	49	49	49	48	48	48
4389_A	23 Mazepa Ave	1	63	54	40	50	50	50	54	54	54	34	34	34	49	49	49	48	48	48
4390_A	21 Mazepa Ave	1	58	53	46	46	46	46	50	50	50	34	34	34	45	45	45	44	44	44
4391_A	19 Mazepa Ave	1	58	53	46	46	46	46	50	50	50	33	33	33	45	45	45	44	44	44
4392_A	15 Mazepa Ave	1	64	55	49	46	46	46	50	50	50	34	34	34	45	45	45	44	44	44
4393_A	13 Mazepa Ave	1	64	55	49	46	46	46	50	50	50	34	34	34	45	45	45	44	44	44
4394_A	11 Mazepa Ave	1	64	55	49	50	50	50	54	54	54	34	34	34	49	49	49	48	48	48
4395_A	9 Mazepa Ave	1	64	55	49	51	51	51	55	55	55	34	34	34	50	50	50	49	49	49
4396_A	7 Mazepa Ave	1	64	55	49	51	51	51	55	55	55	33	33	33	50	50	50	49	49	49
4397_A	29 Mazepa Ave	1	64	55	49	50	50	50	54	54	54	35	35	35	49	49	49	48	48	48
4398_A	28 Sheba Cr	1	58	53	46	44	44	44	48	48	48	35	35	35	43	43	43	42	42	42
4399_A	47 Sheba Cr	1	63	54	40	47	47	47	51	51	51	36	36	36	46	46	46	45	45	45
4400_A	45 Sheba Cr	1	63	54	40	43	43	43	47	47	47	35	35	35	42	42	42	41	41	41
4401_A	6 Uren St_2	1	63	54	40	54	54	54	58	58	58	30	30	30	53	53	53	52	52	52
4402_A	6 Uren St_1	1	63	54	40	52	52	52	56	56	56	30	30	30	51	51	51	50	50	50
4403_A	32 Fragar Rd	1	63	54	40	50	50	50	54	54	54	30	30	30	49	49	49	48	48	48
4404_A	5 Uren St	1	63	54	40	47	47	47	51	51	51	30	30	30	46	46	46	45	45	45
4405_A	30 Fragar Rd	2	58	54	49	49	49	49	53	53	53	30	30	30	48	48	48	47	47	47
4406_A	28 Fragar Rd	1	58	54	49	48	48	48	52	52	52	30	30	30	47	47	47	46	46	46
4407_A	41 Fragar Rd	1	58	54	49	49	49	49	53	53	53	29	29	29	48	48	48	47	47	47
4408_A	39 Fragar Rd	1	58	54	49	48	48	48	52	52	52	30	30	30	47	47	47	46	46	46
4409_A	37 Fragar Rd	1	63	51	40	48	48	48	52	52	52	30	30	30	47	47	47	46	46	46
4410_A	35 Fragar Rd	1	63	51	40	47	47	47	51	51	51	29	29	29	46	46	46	45	45	45
4411_A	33 Fragar Rd	1	63	51	40	47	47	47	51	51	51	29	29	29	46	46	46	45	45	45
4412_A	25 Fragar Rd	1	63	51	40	44	44	44	48	48	48	28	28	28	43	43	43	42	42	42
4413_A	23 Fragar Rd	1	63	51	40	44	44	44	48	48	48	28	28	28	43	43	43	42	42	42
4414_A	21 Fragar Rd	1	58	54	49	44	44	44	48	48	48	28	28	28	43	43	43	42	42	42
4415_A	1 Fisher Ave	1	58	54	49	44	44	44	48	48	48	28	28	28	43	43	43	42	42	42
4416_A	2 Butler Cr	1	58	53	46	48	48	48	52	52	52	28	28	28	47	47	47	46	46	46
4417_A	106 Jamison Rd_2	1	58	53	46	48	48	48	52	52	52	26	26	26	47	47	47	46	46	46
4418_A	1 Butler Cr	1	58	54	49	46	46	46	50	50	50	26	26	26	45	45	45	44	44	44
4419_A	27 Fragar Rd	1	58	54	49	44	44	44	48	48	48	29	29	29	43	43	43	42	42	42
4420_A	2 Banderra Rd	1	58	54	49	47	47	47	51	51	51	29	29	29	46	46	46	45	45	45
4421_A	51 Smith St	1	58	53	46	55	55	55	59	59	59	37	37	37	54	54	54	53	53	53
4422_A	53 Smith St	4	64	55	49	56	56	56	60	60	60	38	38	38	55	55	55	54	54	54
4423_A	4 Sheba Cr	4	58	53	46	49	49	49	53	53	53	33	33	33	48	48	48	47	47	47
4424_A	6 Sheba Cr	1	58	53	46	48	48	48	52	52	52	33	33	33	47	47	47	46	46	46



ID	Address	Catchment	NML			Spray Seal, dBA, LAeq(15min)			Asphalt, dBA, LAeq(15min)			Line Marking, dBA, LAeq(15min)			Signage/Furniture, dBA, LAeq(15min)			Finishing, dBA, LAeq(15min)		
			Day	Evening	Night	Day	Evening	Night	Day	Evening	Night	Day	Evening	Night	Day	Evening	Night	Day	Evening	Night
4517_A	9 Briarwood Ave	13	58	53	46	<35	<35	<35	<35	<35	<35	<35	<35	<35	<35	<35	<35	<35	<35	
4522_A	1 Briarwood Ave	13	64	55	49	<35	<35	<35	<35	<35	<35	<35	<35	<35	<35	<35	<35	<35	<35	
4523_A	7 Briarwood Ave	13	64	55	49	<35	<35	<35	<35	<35	<35	<35	<35	<35	<35	<35	<35	<35	<35	
4525_A	5 Boldero Cr	13	58	53	46	<35	<35	<35	<35	<35	<35	<35	<35	<35	<35	<35	<35	<35	<35	
4526_A	1 Kyara Toe	13	58	53	46	<35	<35	<35	37	37	37	<35	<35	<35	<35	<35	<35	<35	<35	
4547_A	11 Timaru Gr	13	58	53	46	39	39	39	43	43	43	<35	<35	<35	38	38	38	37	37	
4548_A	9 Timaru Gr	9	58	54	49	39	39	39	43	43	43	<35	<35	<35	38	38	38	37	37	
4549_A	13 Timaru Gr	9	58	54	49	38	38	38	42	42	42	<35	<35	<35	37	37	37	36	36	
4550_A	15 Timaru Gr	9	58	53	46	38	38	38	42	42	42	<35	<35	<35	37	37	37	36	36	
4551_A	17 Timaru Gr	9	58	53	46	37	37	37	41	41	41	<35	<35	<35	36	36	36	35	35	
4552_A	19 Timaru Gr	9	58	53	46	38	38	38	42	42	42	<35	<35	<35	37	37	37	36	36	
4553_A	21 Timaru Gr	9	58	54	49	38	38	38	42	42	42	<35	<35	<35	37	37	37	36	36	
4554_A	23 Timaru Gr	9	58	54	49	38	38	38	42	42	42	<35	<35	<35	37	37	37	36	36	
4555_A	25 Timaru Gr	9	58	54	49	38	38	38	42	42	42	<35	<35	<35	37	37	37	36	36	
4556_A	27 Timaru Gr	9	64	55	49	37	37	37	41	41	41	<35	<35	<35	36	36	36	35	35	
4557_A	29 Timaru Gr	9	58	54	49	38	38	38	42	42	42	<35	<35	<35	37	37	37	36	36	
4558_A	31 Timaru Gr	9	58	54	49	36	36	36	40	40	40	<35	<35	<35	<35	<35	<35	<35	<35	
4559_A	37 Timaru Gr	9	58	54	49	35	35	35	39	39	39	<35	<35	<35	<35	<35	<35	<35	<35	
4560_A	35 Timaru Gr	9	58	54	49	35	35	35	39	39	39	<35	<35	<35	<35	<35	<35	<35	<35	
4561_A	33 Timaru Gr	9	64	55	49	35	35	35	39	39	39	<35	<35	<35	<35	<35	<35	<35	<35	
4562_A	1 Pebworth Pl	9	58	53	46	40	40	40	44	44	44	38	38	38	39	39	39	38	38	
4563_A	7 Timaru Gr	9	58	53	46	39	39	39	43	43	43	<35	<35	<35	38	38	38	37	37	
4564_A	1 Timaru Gr	9	58	53	46	38	38	38	42	42	42	<35	<35	<35	37	37	37	36	36	
4565_A	3 Timaru Gr	9	63	54	40	38	38	38	42	42	42	<35	<35	<35	37	37	37	36	36	
4566_A	6 Timaru Gr	9	58	54	49	39	39	39	43	43	43	<35	<35	<35	38	38	38	37	37	
4567_A	8 Timaru Gr	9	58	54	49	40	40	40	44	44	44	38	38	38	39	39	39	38	38	
4568_A	10 Timaru Gr	9	58	53	46	40	40	40	44	44	44	38	38	38	39	39	39	38	38	
4569_A	27 Pindari Dr	9	63	54	40	36	36	36	40	40	40	<35	<35	<35	<35	<35	<35	<35	<35	
4570_A	22 Pindari Dr	9	58	53	46	36	36	36	40	40	40	<35	<35	<35	35	35	35	<35	<35	
4571_A	51 Pindari Dr	9	63	54	40	<35	<35	<35	37	37	37	<35	<35	<35	<35	<35	<35	<35	<35	
4572_A	45 Pindari Dr	9	64	55	49	<35	<35	<35	37	37	37	<35	<35	<35	<35	<35	<35	<35	<35	
4573_A	43 Pindari Dr	9	64	55	49	<35	<35	<35	38	38	38	<35	<35	<35	<35	<35	<35	<35	<35	
4574_A	47 Pindari Dr	9	63	54	40	<35	<35	<35	37	37	37	<35	<35	<35	<35	<35	<35	<35	<35	
4575_A	41 Pindari Dr	9	58	53	46	<35	<35	<35	37	37	37	<35	<35	<35	<35	<35	<35	<35	<35	
4576_A	39 Pindari Dr	9	64	55	49	<35	<35	<35	38	38	38	<35	<35	<35	<35	<35	<35	<35	<35	
4577_A	37 Pindari Dr	9	63	54	40	<35	<35	<35	38	38	38	<35	<35	<35	<35	<35	<35	<35	<35	
4578_A	35 Pindari Dr	9	63	54	40	<35	<35	<35	38	38	38	<35	<35	<35	<35	<35	<35	<35	<35	
4579_A	33 Pindari Dr	9	64	55	49	<35	<35	<35	38	38	38	<35	<35	<35	<35	<35	<35	<35	<35	
4580_A	31 Pindari Dr	9	58	54	49	<35	<35	<35	39	39	39	<35	<35	<35	<35	<35	<35	<35	<35	
4581_A	29 Pindari Dr	9	58	53	46	35	35	35	39	39	39	<35	<35	<35	<35	<35	<35	<35	<35	
4582_A	25 Pindari Dr	9	58	54	49	35	35	35	39	39	39	<35	<35	<35	<35	<35	<35	<35	<35	
4583_A	23 Pindari Dr	9	63	54	40	36	36	36	40	40	40	<35	<35	<35	<35	<35	<35	<35	<35	
4584_A	17 Pindari Dr	9	63	54	40	36	36	36	40	40	40	<35	<35	<35	35	35	35	<35	<35	

ID	Address	Catchment	NML			Spray Seal, dBA, LAeq(15min)			Asphalt, dBA, LAeq(15min)			Line Marking, dBA, LAeq(15min)			Signage/Furniture, dBA, LAeq(15min)			Finishing, dBA, LAeq(15min)		
			Day	Evening	Night	Day	Evening	Night	Day	Evening	Night	Day	Evening	Night	Day	Evening	Night	Day	Evening	Night
4585_A	15 Pindari Dr_1	9	58	53	46	36	36	36	40	40	40	<35	<35	<35	35	35	35	<35	<35	<35
4586_A	15 Pindari Dr_2	9	58	53	46	36	36	36	40	40	40	<35	<35	<35	35	35	35	<35	<35	<35
4587_A	7 Pindari Dr	9	58	53	46	37	37	37	41	41	41	<35	<35	<35	36	36	36	<35	<35	<35
4588_A	5 Pindari Dr	9	63	54	40	37	37	37	41	41	41	<35	<35	<35	36	36	36	35	35	35
4589_A	3 Pindari Dr	9	64	55	49	38	38	38	42	42	42	<35	<35	<35	37	37	37	36	36	36
4590_A	1 Pindari Dr	9	63	54	40	38	38	38	42	42	42	<35	<35	<35	37	37	37	36	36	36
4591_A	11 Pindari Dr	9	58	54	49	37	37	37	41	41	41	<35	<35	<35	36	36	36	<35	<35	<35
4592_A	13 Pindari Dr	9	64	55	49	37	37	37	41	41	41	<35	<35	<35	36	36	36	<35	<35	<35
4593_A	19 Pindari Dr	9	64	55	49	36	36	36	40	40	40	<35	<35	<35	35	35	35	<35	<35	<35
4594_A	21 Pindari Dr	9	64	55	49	36	36	36	40	40	40	<35	<35	<35	35	35	35	<35	<35	<35
4595_A	30 Pindari Dr	9	64	55	49	<35	<35	<35	37	37	37	<35	<35	<35	<35	<35	<35	<35	<35	<35
4596_A	7 Cara Cl	9	64	55	49	<35	<35	<35	38	38	38	<35	<35	<35	<35	<35	<35	<35	<35	<35
4597_A	6 Cara Cl	9	64	55	49	<35	<35	<35	38	38	38	<35	<35	<35	<35	<35	<35	<35	<35	<35
4598_A	5 Cara Cl	9	64	55	49	35	35	35	39	39	39	<35	<35	<35	<35	<35	<35	<35	<35	<35
4599_A	4 Cara Cl	9	64	55	49	36	36	36	40	40	40	<35	<35	<35	<35	<35	<35	<35	<35	<35
4600_A	3 Cara Cl	9	64	55	49	36	36	36	40	40	40	<35	<35	<35	<35	<35	<35	<35	<35	<35
4601_A	2 Cara Cl	9	58	53	46	37	37	37	41	41	41	<35	<35	<35	36	36	36	<35	<35	<35
4602_A	1 Cara Cl	9	58	53	46	36	36	36	40	40	40	<35	<35	<35	35	35	35	<35	<35	<35
4603_A	24 Pindari Dr	9	58	54	49	36	36	36	40	40	40	<35	<35	<35	35	35	35	<35	<35	<35
4604_A	16 Pindari Dr	9	58	54	49	37	37	37	41	41	41	<35	<35	<35	36	36	36	<35	<35	<35
4605_A	14 Pindari Dr	9	58	54	49	36	36	36	40	40	40	<35	<35	<35	35	35	35	<35	<35	<35
4606_A	12 Pindari Dr	9	63	51	40	37	37	37	41	41	41	<35	<35	<35	36	36	36	<35	<35	<35
4607_A	10 Pindari Dr	9	63	51	40	36	36	36	40	40	40	<35	<35	<35	35	35	35	<35	<35	<35
4608_A	8 Pindari Dr	9	63	51	40	37	37	37	41	41	41	<35	<35	<35	36	36	36	<35	<35	<35
4609_A	6 Pindari Dr	9	63	51	40	37	37	37	41	41	41	<35	<35	<35	36	36	36	35	35	35
4610_A	4 Pindari Dr	9	63	51	40	38	38	38	42	42	42	<35	<35	<35	37	37	37	36	36	36
4611_A	18 Pindari Dr	9	58	54	49	38	38	38	42	42	42	<35	<35	<35	37	37	37	36	36	36
4612_A	20 Pindari Dr	9	58	54	49	38	38	38	42	42	42	<35	<35	<35	37	37	37	36	36	36
4613_A	51 Bickley Rd	9	63	51	40	36	36	36	40	40	40	<35	<35	<35	35	35	35	<35	<35	<35
4614_A	2 Southstone Cl	5	63	51	40	<35	<35	<35	37	37	37	<35	<35	<35	<35	<35	<35	<35	<35	<35
4615_A	38 Bickley Rd	5	58	53	46	<35	<35	<35	37	37	37	<35	<35	<35	<35	<35	<35	<35	<35	<35
4616_A	55 Bickley Rd	5	58	53	46	<35	<35	<35	38	38	38	<35	<35	<35	<35	<35	<35	<35	<35	<35
4617_A	53 Bickley Rd	5	58	53	46	<35	<35	<35	39	39	39	<35	<35	<35	<35	<35	<35	<35	<35	<35
4618_A	49 Bickley Rd	5	64	55	49	37	37	37	41	41	41	<35	<35	<35	36	36	36	<35	<35	<35
4619_A	47 Bickley Rd	5	64	55	49	37	37	37	41	41	41	<35	<35	<35	36	36	36	<35	<35	<35
4620_A	2 Shelsley Pl	5	58	53	46	<35	<35	<35	39	39	39	<35	<35	<35	<35	<35	<35	<35	<35	<35
4621_A	8 Shelsley Pl	5	58	53	46	36	36	36	40	40	40	<35	<35	<35	35	35	35	<35	<35	<35
4622_A	7 Shelsley Pl	5	58	53	46	36	36	36	40	40	40	<35	<35	<35	<35	<35	<35	<35	<35	<35
4623_A	3 Shelsley Pl	5	58	53	46	<35	<35	<35	39	39	39	<35	<35	<35	<35	<35	<35	<35	<35	<35
4624_A	4 Shelsley Pl	5	63	54	40	36	36	36	40	40	40	<35	<35	<35	<35	<35	<35	<35	<35	<35
4625_A	5 Shelsley Pl	5	64	55	49	36	36	36	40	40	40	<35	<35	<35	<35	<35	<35	<35	<35	<35
4626_A	6 Shelsley Pl	5	58	54	49	36	36	36	40	40	40	<35	<35	<35	35	35	35	<35	<35	<35
4627_A	5 Shandlin Pl	5	58	54	49	37	37	37	41	41	41	<35	<35	<35	36	36	36	<35	<35	<35



ID	Address	Catchment	NML			Spray Seal, dBA, LAeq(15min)			Asphalt, dBA, LAeq(15min)			Line Marking, dBA, LAeq(15min)			Signage/Furniture, dBA, LAeq(15min)			Finishing, dBA, LAeq(15min)		
			Day	Evening	Night	Day	Evening	Night	Day	Evening	Night	Day	Evening	Night	Day	Evening	Night	Day	Evening	Night
4628_A	7 Shandlin Pl	5	58	53	46	36	36	36	40	40	40	<35	<35	<35	35	35	35	<35	<35	<35
4629_A	8 Shandlin Pl	5	63	54	40	37	37	37	41	41	41	<35	<35	<35	36	36	36	<35	<35	<35
4630_A	3 Shandlin Pl	5	58	53	46	37	37	37	41	41	41	<35	<35	<35	36	36	36	<35	<35	<35
4631_A	2 Shandlin Pl	5	58	53	46	37	37	37	41	41	41	<35	<35	<35	36	36	36	<35	<35	<35
4632_A	9 Shandlin Pl	5	58	53	46	38	38	38	42	42	42	<35	<35	<35	37	37	37	36	36	36
4633_A	10 Shandlin Pl	5	63	54	40	38	38	38	42	42	42	<35	<35	<35	37	37	37	36	36	36
4634_A	11 Shandlin Pl	5	64	55	49	38	38	38	42	42	42	<35	<35	<35	37	37	37	36	36	36
4635_A	12 Shandlin Pl	5	64	55	49	38	38	38	42	42	42	<35	<35	<35	37	37	37	36	36	36
4636_A	13 Shandlin Pl	5	64	55	49	39	39	39	43	43	43	<35	<35	<35	38	38	38	37	37	37
4637_A	6 Shandlin Pl	5	64	55	49	36	36	36	40	40	40	<35	<35	<35	<35	<35	<35	<35	<35	<35
4638_A	4 Shandlin Pl	5	58	53	46	37	37	37	41	41	41	<35	<35	<35	36	36	36	<35	<35	<35
4639_A	45 Bickley Rd	5	64	55	49	38	38	38	42	42	42	<35	<35	<35	37	37	37	36	36	36
4640_A	43 Bickley Rd	5	64	55	49	38	38	38	42	42	42	<35	<35	<35	37	37	37	36	36	36
4641_A	19 Lindridge St	5	64	55	49	40	40	40	44	44	44	<35	<35	<35	39	39	39	38	38	38
4642_A	39 Bickley Rd	5	58	53	46	40	40	40	44	44	44	38	38	38	39	39	39	38	38	38
4643_A	37 Bickley Rd	5	58	54	49	41	41	41	45	45	45	37	37	37	40	40	40	39	39	39
4644_A	35 Bickley Rd	5	58	53	46	41	41	41	45	45	45	38	38	38	40	40	40	39	39	39
4645_A	33 Bickley Rd	5	58	53	46	42	42	42	46	46	46	37	37	37	41	41	41	40	40	40
4646_A	57 Bickley Rd	5	58	53	46	<35	<35	<35	38	38	38	<35	<35	<35	<35	<35	<35	<35	<35	<35
4647_A	59 Bickley Rd	5	58	53	46	<35	<35	<35	38	38	38	<35	<35	<35	<35	<35	<35	<35	<35	<35
4648_A	61 Bickley Rd	5	63	54	40	<35	<35	<35	38	38	38	<35	<35	<35	<35	<35	<35	<35	<35	<35
4649_A	40 Bickley Rd	5	63	54	40	<35	<35	<35	37	37	37	<35	<35	<35	<35	<35	<35	<35	<35	<35
4650_A	42 Bickley Rd	5	58	53	46	<35	<35	<35	38	38	38	<35	<35	<35	<35	<35	<35	<35	<35	<35
4652_A	13 Lindridge St	5	63	54	40	39	39	39	43	43	43	<35	<35	<35	38	38	38	37	37	37
4653_A	11 Lindridge St	5	58	54	49	40	40	40	44	44	44	<35	<35	<35	39	39	39	38	38	38
4654_A	4 Lindridge St	5	64	55	49	38	38	38	42	42	42	<35	<35	<35	37	37	37	36	36	36
4655_A	8 Mamble Pl	5	64	55	49	41	41	41	45	45	45	41	41	41	40	40	40	39	39	39
4656_A	9 Mamble Pl	5	58	53	46	44	44	44	48	48	48	40	40	40	43	43	43	42	42	42
4657_A	6 Mamble Pl	5	63	54	40	38	38	38	42	42	42	<35	<35	<35	37	37	37	36	36	36
4658_A	5 Mamble Pl	5	63	54	40	38	38	38	42	42	42	<35	<35	<35	37	37	37	36	36	36
4659_A	4 Mamble Pl	5	58	53	46	39	39	39	43	43	43	<35	<35	<35	38	38	38	37	37	37
4660_A	3 Mamble Pl	5	58	53	46	39	39	39	43	43	43	<35	<35	<35	38	38	38	37	37	37
4661_A	2 Mamble Pl	5	64	55	49	39	39	39	43	43	43	<35	<35	<35	38	38	38	37	37	37
4662_A	6 Lindridge St	5	64	55	49	38	38	38	42	42	42	<35	<35	<35	37	37	37	36	36	36
4663_A	5 Lindridge St	5	58	53	46	37	37	37	41	41	41	<35	<35	<35	36	36	36	35	35	35
4664_A	7 Lindridge St	5	58	54	49	38	38	38	42	42	42	<35	<35	<35	37	37	37	36	36	36
4665_A	9 Lindridge St	5	64	55	49	39	39	39	43	43	43	<35	<35	<35	38	38	38	37	37	37
4666_A	18 Knighton Pl	5	64	55	49	40	40	40	44	44	44	37	37	37	39	39	39	38	38	38
4667_A	15 Lindridge St	5	58	53	46	39	39	39	43	43	43	<35	<35	<35	38	38	38	37	37	37
4668_A	17 Lindridge St	5	58	53	46	39	39	39	43	43	43	<35	<35	<35	38	38	38	37	37	37
4669_A	15 Knighton Pl	5	58	53	46	43	43	43	47	47	47	38	38	38	42	42	42	41	41	41
4670_A	17 Knighton Pl	5	63	54	40	41	41	41	45	45	45	38	38	38	40	40	40	39	39	39
4671_A	16 Knighton Pl	5	63	54	40	42	42	42	46	46	46	38	38	38	41	41	41	40	40	40

ID	Address	Catchment	NML			Spray Seal, dBA, LAeq(15min)			Asphalt, dBA, LAeq(15min)			Line Marking, dBA, LAeq(15min)			Signage/Furniture, dBA, LAeq(15min)			Finishing, dBA, LAeq(15min)		
			Day	Evening	Night	Day	Evening	Night	Day	Evening	Night	Day	Evening	Night	Day	Evening	Night	Day	Evening	Night
4672_A	2 Knighton Pl	5	58	53	46	41	41	41	45	45	45	37	37	37	40	40	40	39	39	39
4673_A	1 Knighton Pl	5	58	54	49	42	42	42	46	46	46	39	39	39	41	41	41	40	40	40
4674_A	3 Knighton Pl	5	58	54	49	42	42	42	46	46	46	37	37	37	41	41	41	40	40	40
4675_A	4 Knighton Pl	5	63	54	40	43	43	43	47	47	47	37	37	37	42	42	42	41	41	41
4676_A	6 Knighton Pl	5	58	53	46	44	44	44	48	48	48	39	39	39	43	43	43	42	42	42
4677_A	5 Knighton Pl	5	58	53	46	42	42	42	46	46	46	37	37	37	41	41	41	40	40	40
4678_A	10 Lindridge St	5	58	53	46	41	41	41	45	45	45	39	39	39	40	40	40	39	39	39
4679_A	8 Lindridge St	5	58	53	46	40	40	40	44	44	44	<35	<35	<35	39	39	39	38	38	38
4680_A	13 Mamble Pl	5	64	55	49	40	40	40	44	44	44	40	40	40	39	39	39	38	38	38
4681_A	12 Mamble Pl	5	64	55	49	41	41	41	45	45	45	41	41	41	40	40	40	39	39	39
4682_A	11 Mamble Pl	5	64	55	49	42	42	42	46	46	46	41	41	41	41	41	41	40	40	40
4683_A	10 Mamble Pl	5	63	54	40	43	43	43	47	47	47	40	40	40	42	42	42	41	41	41
4684_A	7 Mamble Pl	5	58	53	46	39	39	39	43	43	43	<35	<35	<35	38	38	38	37	37	37
4685_A	57 Tukara Rd	5	63	54	40	<35	<35	<35	37	37	37	<35	<35	<35	<35	<35	<35	<35	<35	<35
4687_A	59 Tukara Rd	5	64	55	49	<35	<35	<35	37	37	37	<35	<35	<35	<35	<35	<35	<35	<35	<35
4688_A	55 Tukara Rd	5	58	54	49	<35	<35	<35	38	38	38	<35	<35	<35	<35	<35	<35	<35	<35	<35
4689_A	53 Tukara Rd	5	58	54	49	<35	<35	<35	38	38	38	<35	<35	<35	<35	<35	<35	<35	<35	<35
4690_A	51 Tukara Rd	5	58	53	46	<35	<35	<35	38	38	38	<35	<35	<35	<35	<35	<35	<35	<35	<35
4691_A	49 Tukara Rd	5	58	54	49	<35	<35	<35	39	39	39	<35	<35	<35	<35	<35	<35	<35	<35	<35
4692_A	47 Tukara Rd	5	63	54	40	<35	<35	<35	38	38	38	<35	<35	<35	<35	<35	<35	<35	<35	<35
4693_A	70 Tukara Rd	5	63	54	40	<35	<35	<35	38	38	38	<35	<35	<35	<35	<35	<35	<35	<35	<35
4694_A	68 Tukara Rd	5	58	53	46	<35	<35	<35	38	38	38	<35	<35	<35	<35	<35	<35	<35	<35	<35
4695_A	66 Tukara Rd	5	58	53	46	<35	<35	<35	38	38	38	<35	<35	<35	<35	<35	<35	<35	<35	<35
4696_A	64 Tukara Rd	5	58	53	46	<35	<35	<35	38	38	38	<35	<35	<35	<35	<35	<35	<35	<35	<35
4697_A	62 Tukara Rd	5	-	-	-	<35	<35	<35	39	39	39	<35	<35	<35	<35	<35	<35	<35	<35	<35
4698_A	60 Tukara Rd	5	58	54	49	<35	<35	<35	39	39	39	<35	<35	<35	<35	<35	<35	<35	<35	<35
4699_A	58 Tukara Rd	5	-	-	-	<35	<35	<35	39	39	39	<35	<35	<35	<35	<35	<35	<35	<35	<35
4700_A	56 Tukara Rd	5	63	54	40	35	35	35	39	39	39	<35	<35	<35	<35	<35	<35	<35	<35	<35
4701_A	54 Tukara Rd	5	63	54	40	36	36	36	40	40	40	<35	<35	<35	<35	<35	<35	<35	<35	<35
4702_A	52 Tukara Rd	5	58	54	49	36	36	36	40	40	40	<35	<35	<35	<35	<35	<35	<35	<35	<35
4703_A	50 Tukara Rd	5	58	53	46	36	36	36	40	40	40	<35	<35	<35	<35	<35	<35	<35	<35	<35
4704_A	48 Tukara Rd	5	64	55	49	36	36	36	40	40	40	<35	<35	<35	35	35	35	<35	<35	<35
4705_A	46 Tukara Rd	5	64	55	49	37	37	37	41	41	41	<35	<35	<35	36	36	36	<35	<35	<35
4706_A	45 Tukara Rd	5	64	55	49	<35	<35	<35	39	39	39	<35	<35	<35	<35	<35	<35	<35	<35	<35
4707_A	43 Tukara Rd	5	64	55	49	35	35	35	39	39	39	<35	<35	<35	<35	<35	<35	<35	<35	<35
4708_A	41 Tukara Rd	5	58	53	46	36	36	36	40	40	40	<35	<35	<35	<35	<35	<35	<35	<35	<35
4709_A	37 Bayley Rd	5	63	51	40	37	37	37	41	41	41	<35	<35	<35	36	36	36	<35	<35	<35
4710_A	37 Tukara Rd	5	63	51	40	37	37	37	41	41	41	<35	<35	<35	36	36	36	<35	<35	<35
4711_A	35 Tukara Rd	5	63	51	40	37	37	37	41	41	41	<35	<35	<35	36	36	36	<35	<35	<35
4712_A	33 Tukara Rd	5	63	51	40	37	37	37	41	41	41	<35	<35	<35	36	36	36	<35	<35	<35
4713_A	31 Tukara Rd	5	63	51	40	37	37	37	41	41	41	<35	<35	<35	36	36	36	<35	<35	<35
4714_A	44 Tukara Rd	5	63	51	40	37	37	37	41	41	41	<35	<35	<35	36	36	36	35	35	35
4715_A	42 Tukara Rd	5	58	53	46	38	38	38	42	42	42	<35	<35	<35	37	37	37	36	36	36

ID	Address	Catchment	NML			Spray Seal, dBA, LAeq(15min)			Asphalt, dBA, LAeq(15min)			Line Marking, dBA, LAeq(15min)			Signage/Furniture, dBA, LAeq(15min)			Finishing, dBA, LAeq(15min)		
			Day	Evening	Night	Day	Evening	Night	Day	Evening	Night	Day	Evening	Night	Day	Evening	Night	Day	Evening	Night
4716_A	29 Tukara Rd	5	58	53	46	36	36	36	40	40	40	<35	<35	<35	<35	<35	<35	<35	<35	<35
4717_A	4 Tuscany Grove	5	64	55	49	36	36	36	40	40	40	<35	<35	<35	<35	<35	<35	<35	<35	<35
4718_A	2 Tuscany Grove	5	58	53	46	36	36	36	40	40	40	<35	<35	<35	35	35	35	<35	<35	<35
4719_A	Mary Mackillop Primary School- Bldg 1	5	64	55	49	36	36	36	40	40	40	<35	<35	<35	35	35	35	<35	<35	<35
4720_A	Mary Mackillop Primary School- Bldg 2	5	64	55	49	36	36	36	40	40	40	<35	<35	<35	35	35	35	<35	<35	<35
4721_A	Mary Mackillop Primary School- Bldg 3	5	58	53	46	36	36	36	40	40	40	<35	<35	<35	35	35	35	<35	<35	<35
4722_A	Mary Mackillop Primary School- Bldg 4	5	58	53	46	37	37	37	41	41	41	<35	<35	<35	36	36	36	<35	<35	<35
4723_A	Platypus playground childcare	5	58	53	46	39	39	39	43	43	43	<35	<35	<35	38	38	38	37	37	37
4724_A	7 Kinmont Rd	5	58	53	46	42	42	42	46	46	46	66	66	66	41	41	41	40	40	40
4725_A	5 Kinmont Rd	5	62	54	43	41	41	41	45	45	45	63	63	63	40	40	40	39	39	39
4726_A	3 Kinmont Rd	5	62	54	43	40	40	40	44	44	44	<35	<35	<35	39	39	39	38	38	38
4727_A	15 Tukara Rd	5	63	54	40	38	38	38	42	42	42	<35	<35	<35	37	37	37	36	36	36
4728_A	82 Wardell Dr	5	58	53	46	37	37	37	41	41	41	<35	<35	<35	36	36	36	35	35	35
4729_A	80 Wardell Dr	5	64	55	49	37	37	37	41	41	41	<35	<35	<35	36	36	36	<35	<35	<35
4730_A	78 Wardell Dr	5	58	54	49	37	37	37	41	41	41	<35	<35	<35	36	36	36	35	35	35
4731_A	76 Wardell Dr	5	58	54	49	38	38	38	42	42	42	<35	<35	<35	37	37	37	36	36	36
4732_A	74 Wardell Dr	5	58	53	46	38	38	38	42	42	42	<35	<35	<35	37	37	37	36	36	36
4733_A	72 Wardell Dr	5	63	54	40	39	39	39	43	43	43	<35	<35	<35	38	38	38	37	37	37
4734_A	172 Fragar Rd	5	58	53	46	39	39	39	43	43	43	<35	<35	<35	38	38	38	37	37	37
4735_A	170 Fragar Rd	5	58	53	46	37	37	37	41	41	41	<35	<35	<35	36	36	36	35	35	35
4736_A	168 Fragar Rd	5	58	53	46	38	38	38	42	42	42	<35	<35	<35	37	37	37	36	36	36
4737_A	166 Fragar Rd_2	5	63	54	40	37	37	37	41	41	41	<35	<35	<35	36	36	36	<35	<35	<35
4738_A	166 Fragar Rd_1	5	63	54	40	37	37	37	41	41	41	<35	<35	<35	36	36	36	<35	<35	<35
4739_A	179 Fragar Rd	5	64	55	49	38	38	38	42	42	42	<35	<35	<35	37	37	37	36	36	36
4740_A	175 Fragar Rd	5	64	55	49	36	36	36	40	40	40	<35	<35	<35	<35	<35	<35	<35	<35	<35
4741_A	169 Fragar Rd	5	64	55	49	36	36	36	40	40	40	<35	<35	<35	<35	<35	<35	<35	<35	<35
4742_A	171 Fragar Rd	5	58	53	46	36	36	36	40	40	40	<35	<35	<35	35	35	35	<35	<35	<35
4743_A	173 Fragar Rd	5	64	55	49	36	36	36	40	40	40	<35	<35	<35	<35	<35	<35	<35	<35	<35
4744_A	177 Fragar Rd	5	58	54	49	38	38	38	42	42	42	<35	<35	<35	37	37	37	36	36	36
4745_A	181 Fragar Rd	5	63	54	40	38	38	38	42	42	42	<35	<35	<35	37	37	37	36	36	36
4746_A	84 Wardell Dr	5	58	53	46	36	36	36	40	40	40	<35	<35	<35	35	35	35	<35	<35	<35
4747_A	183 Fragar Rd	5	58	53	46	38	38	38	42	42	42	<35	<35	<35	37	37	37	36	36	36
4748_A	160 Fragar Rd_1	5	63	54	40	36	36	36	40	40	40	<35	<35	<35	<35	<35	<35	<35	<35	<35
4749_A	160 Fragar Rd_2	5	63	54	40	36	36	36	40	40	40	<35	<35	<35	35	35	35	<35	<35	<35
4750_A	160 Fragar Rd_3	5	63	54	40	36	36	36	40	40	40	<35	<35	<35	35	35	35	<35	<35	<35
4751_A	160 Fragar Rd_4	5	58	53	46	37	37	37	41	41	41	<35	<35	<35	36	36	36	<35	<35	<35
4752_A	162 Fragar Rd_1	5	63	54	40	37	37	37	41	41	41	<35	<35	<35	36	36	36	<35	<35	<35
4753_A	162 Fragar Rd_2	5	58	54	49	37	37	37	41	41	41	<35	<35	<35	36	36	36	35	35	35
4754_A	161 Fragar Rd	5	58	53	46	<35	<35	<35	39	39	39	<35	<35	<35	<35	<35	<35	<35	<35	<35
4755_A	163 Fragar Rd	5	64	55	49	35	35	35	39	39	39	<35	<35	<35	<35	<35	<35	<35	<35	<35
4756_A	167 Fragar Rd	5	64	55	49	36	36	36	40	40	40	<35	<35	<35	<35	<35	<35	<35	<35	<35
4757_A	15 Brockamin Dr	5	58	53	46	42	42	42	46	46	46	48	48	48	41	41	41	40	40	40
4758_A	18 Brockamin Dr	5	63	51	40	43	43	43	47	47	47	49	49	49	42	42	42	41	41	41

ID	Address	Catchment	NML			Spray Seal, dBA, LAeq(15min)			Asphalt, dBA, LAeq(15min)			Line Marking, dBA, LAeq(15min)			Signage/Furniture, dBA, LAeq(15min)			Finishing, dBA, LAeq(15min)		
			Day	Evening	Night	Day	Evening	Night	Day	Evening	Night	Day	Evening	Night	Day	Evening	Night	Day	Evening	Night
4759_A	12 Brockamin Dr	5	63	54	40	44	44	44	48	48	48	49	49	49	43	43	43	42	42	42
4760_A	9 Brockamin Dr	5	63	54	40	42	42	42	46	46	46	48	48	48	41	41	41	40	40	40
4761_A	27 Wardell Dr	5	58	53	46	41	41	41	45	45	45	45	45	45	40	40	40	39	39	39
4762_A	24 Miranda St	5	58	54	49	41	41	41	45	45	45	45	45	45	40	40	40	39	39	39
4763_A	4 Brockamin Dr	5	58	54	49	42	42	42	46	46	46	46	46	46	41	41	41	40	40	40
4764_A	6 Brockamin Dr	5	64	55	49	44	44	44	48	48	48	45	45	45	43	43	43	42	42	42
4765_A	8 Brockamin Dr	5	58	53	46	44	44	44	48	48	48	48	48	48	43	43	43	42	42	42
4766_A	10 Brockamin Dr	5	58	53	46	43	43	43	47	47	47	48	48	48	42	42	42	41	41	41
4767_A	14 Brockamin Dr	5	64	55	49	44	44	44	48	48	48	49	49	49	43	43	43	42	42	42
4768_A	16 Brockamin Dr	5	58	53	46	44	44	44	48	48	48	49	49	49	43	43	43	42	42	42
4769_A	20 Brockamin Dr	5	63	54	40	43	43	43	47	47	47	48	48	48	42	42	42	41	41	41
4770_A	22 Brockamin Dr	5	58	53	46	43	43	43	47	47	47	49	49	49	42	42	42	41	41	41
4771_A	24 Brockamin Dr	5	58	53	46	44	44	44	48	48	48	49	49	49	43	43	43	42	42	42
4772_A	26 Brockamin Dr	5	58	53	46	42	42	42	46	46	46	49	49	49	41	41	41	40	40	40
4773_A	28 Brockamin Dr	5	63	54	40	41	41	41	45	45	45	49	49	49	40	40	40	39	39	39
4774_A	31 Miranda Street	5	63	54	40	43	43	43	47	47	47	47	47	47	42	42	42	41	41	41
4775_A	7 Brockamin Dr	5	58	53	46	42	42	42	46	46	46	47	47	47	41	41	41	40	40	40
4776_A	11 Brockamin Dr	5	58	53	46	43	43	43	47	47	47	48	48	48	42	42	42	41	41	41
4777_A	13 Brockamin Dr	5	58	53	46	42	42	42	46	46	46	48	48	48	41	41	41	40	40	40
4778_A	17 Brockamin Dr	5	63	54	40	42	42	42	46	46	46	49	49	49	41	41	41	40	40	40
4779_A	19 Brockamin Dr	5	63	54	40	40	40	40	44	44	44	48	48	48	39	39	39	38	38	38
4780_A	21 Brockamin Dr	5	64	55	49	40	40	40	44	44	44	<35	<35	<35	39	39	39	38	38	38
4781_A	23 Brockamin Dr	5	63	54	40	40	40	40	44	44	44	49	49	49	39	39	39	38	38	38
4782_A	25 Brockamin Dr	5	58	53	46	42	42	42	46	46	46	50	50	50	41	41	41	40	40	40
4783_A	27 Brockamin Dr	5	64	55	49	41	41	41	45	45	45	51	51	51	40	40	40	39	39	39
4784_A	29 Brockamin Dr	5	63	54	40	41	41	41	45	45	45	52	52	52	40	40	40	39	39	39
4785_A	16 Wardell Dr	5	63	54	40	43	43	43	47	47	47	43	43	43	42	42	42	41	41	41
4786_A	6 Wardell Dr	5	64	55	49	43	43	43	47	47	47	39	39	39	42	42	42	41	41	41
4787_A	8 Wardell Dr	5	58	54	49	40	40	40	44	44	44	<35	<35	<35	39	39	39	38	38	38
4788_A	10 Wardell Dr	5	58	54	49	51	51	51	55	55	55	42	42	42	50	50	50	49	49	49
4789_A	12 Wardell Dr	5	58	53	46	44	44	44	48	48	48	43	43	43	43	43	43	42	42	42
4790_A	2 Triton Pl	5	58	54	49	44	44	44	48	48	48	44	44	44	43	43	43	42	42	42
4791_A	3 Triton Pl	5	63	54	40	44	44	44	48	48	48	44	44	44	43	43	43	42	42	42
4792_A	4 Triton Pl	5	58	53	46	44	44	44	48	48	48	45	45	45	43	43	43	42	42	42
4793_A	5 Triton Pl	5	58	53	46	42	42	42	46	46	46	44	44	44	41	41	41	40	40	40
4794_A	1 Triton Pl	5	58	53	46	44	44	44	48	48	48	43	43	43	43	43	43	42	42	42
4795_A	11 Triton Pl	5	63	54	40	44	44	44	48	48	48	44	44	44	43	43	43	42	42	42
4854_A	79A Jamison St_1	5	58	53	46	45	45	45	49	49	49	27	27	27	44	44	44	43	43	43
4855_A	77A Jamison St	4	64	55	49	45	45	45	49	49	49	28	28	28	44	44	44	43	43	43
4856_A	73A Jamison St	4	-	-	-	50	50	50	54	54	54	28	28	28	49	49	49	48	48	48
4857_A	73B Jamison St	4	58	53	46	42	42	42	46	46	46	28	28	28	41	41	41	40	40	40
4858_A	3 Butler Cr	4	58	53	46	51	51	51	55	55	55	27	27	27	50	50	50	49	49	49
4859_A	7 Butler Cr	1	63	54	40	53	53	53	57	57	57	28	28	28	52	52	52	51	51	51

ID	Address	Catchment	NML			Spray Seal, dBA, LAeq(15min)			Asphalt, dBA, LAeq(15min)			Line Marking, dBA, LAeq(15min)			Signage/Furniture, dBA, LAeq(15min)			Finishing, dBA, LAeq(15min)		
			Day	Evening	Night	Day	Evening	Night	Day	Evening	Night	Day	Evening	Night	Day	Evening	Night	Day	Evening	Night
4860_A	9 Butler Cr	1	63	54	40	55	55	55	59	59	59	27	27	27	54	54	54	53	53	53
4861_A	11 Butler Cr	1	58	53	46	53	53	53	57	57	57	27	27	27	52	52	52	51	51	51
4862_A	13 Butler Cr	1	58	53	46	52	52	52	56	56	56	26	26	26	51	51	51	50	50	50
4863_A	15 Butler Cr	1	63	54	40	50	50	50	54	54	54	26	26	26	49	49	49	48	48	48
4864_A	17 Butler Cr	1	63	54	40	49	49	49	53	53	53	26	26	26	48	48	48	47	47	47
4865_A	19 Butler Cr	1	58	53	46	48	48	48	52	52	52	25	25	25	47	47	47	46	46	46
4866_A	21 Butler Cr	1	58	53	46	47	47	47	51	51	51	25	25	25	46	46	46	45	45	45
4867_A	23 Butler Cr	1	58	53	46	46	46	46	50	50	50	25	25	25	45	45	45	44	44	44
4871_A	65 Jamison Rd_2	1	58	53	46	39	39	39	43	43	43	<35	<35	<35	38	38	38	37	37	37
4872_A	65 Jamison Rd_1	4	63	54	40	38	38	38	42	42	42	<35	<35	<35	37	37	37	36	36	36
4873_A	67 Jamison Rd_3	4	58	53	46	40	40	40	44	44	44	<35	<35	<35	39	39	39	38	38	38
4874_A	67 Jamison Rd_1	4	58	54	49	39	39	39	43	43	43	<35	<35	<35	38	38	38	37	37	37
4875_A	67 Jamison Rd_2	4	58	53	46	40	40	40	44	44	44	<35	<35	<35	39	39	39	38	38	38
4876_A	69 Jamison Rd_1	4	64	55	49	41	41	41	45	45	45	27	27	27	40	40	40	39	39	39
4877_A	69 Jamison Rd_2	4	58	54	49	41	41	41	45	45	45	27	27	27	40	40	40	39	39	39
4878_A	4 Butler Cres	4	64	55	49	44	44	44	48	48	48	27	27	27	43	43	43	42	42	42
4879_A	6 Butler Cres	1	64	55	49	50	50	50	54	54	54	28	28	28	49	49	49	48	48	48
4880_A	8 Butler Cres	1	64	55	49	49	49	49	53	53	53	27	27	27	48	48	48	47	47	47
4881_A	12 Butler Cres	1	64	55	49	48	48	48	52	52	52	27	27	27	47	47	47	46	46	46
4882_A	14 Butler Cres	1	64	55	49	49	49	49	53	53	53	26	26	26	48	48	48	47	47	47
4883_A	10 Butler Cres	1	58	53	46	49	49	49	53	53	53	28	28	28	48	48	48	47	47	47
4884_A	16 Butler Cres	1	58	53	46	48	48	48	52	52	52	26	26	26	47	47	47	46	46	46
4885_A	18 Butler Cres	1	58	53	46	46	46	46	50	50	50	26	26	26	45	45	45	44	44	44
4886_A	20 Butler Cres	1	58	53	46	45	45	45	49	49	49	26	26	26	44	44	44	43	43	43
4887_A	22 Butler Cres	1	63	51	40	44	44	44	48	48	48	25	25	25	43	43	43	42	42	42
4888_A	21 Fisher Ave	1	63	51	40	43	43	43	47	47	47	26	26	26	42	42	42	41	41	41
4889_A	19 Fisher Ave	1	63	51	40	44	44	44	48	48	48	26	26	26	43	43	43	42	42	42
4890_A	17 Fisher Ave	1	63	54	40	46	46	46	50	50	50	26	26	26	45	45	45	44	44	44
4891_A	15 Fisher Ave	1	63	54	40	47	47	47	51	51	51	26	26	26	46	46	46	45	45	45
4892_A	13 Fisher Ave	1	58	53	46	45	45	45	49	49	49	27	27	27	44	44	44	43	43	43
4893_A	11 Fisher Ave	1	58	53	46	46	46	46	50	50	50	27	27	27	45	45	45	44	44	44
4894_A	9 Fisher Ave	1	64	55	49	46	46	46	50	50	50	27	27	27	45	45	45	44	44	44
4895_A	7 Fisher Ave	1	58	53	46	47	47	47	51	51	51	28	28	28	46	46	46	45	45	45
4896_A	3 Fisher Ave	1	64	55	49	46	46	46	50	50	50	27	27	27	45	45	45	44	44	44
4897_A	3 Fisher Ave	1	58	53	46	44	44	44	48	48	48	28	28	28	43	43	43	42	42	42
4898_A	2 Fisher Ave	1	58	53	46	45	45	45	49	49	49	28	28	28	44	44	44	43	43	43
4899_A	4 Fisher Ave	1	58	53	46	45	45	45	49	49	49	27	27	27	44	44	44	43	43	43
4900_A	6 Fisher Ave	1	63	54	40	45	45	45	49	49	49	27	27	27	44	44	44	43	43	43
4901_A	8 Fisher Ave	1	58	53	46	45	45	45	49	49	49	27	27	27	44	44	44	43	43	43
4902_A	10 Fisher Ave	1	58	53	46	45	45	45	49	49	49	27	27	27	44	44	44	43	43	43
4903_A	12 Fisher Ave	1	63	54	40	43	43	43	47	47	47	26	26	26	42	42	42	41	41	41
4904_A	14 Fisher Ave	1	58	53	46	42	42	42	46	46	46	26	26	26	41	41	41	40	40	40
4905_A	16 Fisher Ave	1	58	53	46	43	43	43	47	47	47	26	26	26	42	42	42	41	41	41

ID	Address	Catchment	NML			Spray Seal, dBA, LAeq(15min)			Asphalt, dBA, LAeq(15min)			Line Marking, dBA, LAeq(15min)			Signage/Furniture, dBA, LAeq(15min)			Finishing, dBA, LAeq(15min)		
			Day	Evening	Night	Day	Evening	Night	Day	Evening	Night	Day	Evening	Night	Day	Evening	Night	Day	Evening	Night
4906_A	17 Banderra Rd	1	58	53	46	42	42	42	46	46	46	27	27	27	41	41	41	40	40	40
4907_A	15 Banderra Rd	1	58	53	46	42	42	42	46	46	46	27	27	27	41	41	41	40	40	40
4908_A	13 Banderra Rd	1	63	54	40	43	43	43	47	47	47	27	27	27	42	42	42	41	41	41
4909_A	11 Banderra Rd	1	64	55	49	43	43	43	47	47	47	27	27	27	42	42	42	41	41	41
4910_A	9 Banderra Rd	1	64	55	49	43	43	43	47	47	47	27	27	27	42	42	42	41	41	41
4911_A	7 Banderra Rd	1	58	53	46	44	44	44	48	48	48	27	27	27	43	43	43	42	42	42
4912_A	5 Banderra Rd	1	63	54	40	43	43	43	47	47	47	27	27	27	42	42	42	41	41	41
4913_A	3 Banderra Rd	1	63	54	40	43	43	43	47	47	47	27	27	27	42	42	42	41	41	41
4914_A	1 Banderra Rd	1	58	53	46	44	44	44	48	48	48	28	28	28	43	43	43	42	42	42
4915_A	4 Banderra Rd	1	58	54	49	46	46	46	50	50	50	29	29	29	45	45	45	44	44	44
4916_A	6 Banderra Rd	1	63	54	40	46	46	46	50	50	50	28	28	28	45	45	45	44	44	44
4917_A	6 Banderra Rd	1	58	53	46	45	45	45	49	49	49	28	28	28	44	44	44	43	43	43
4918_A	8 Banderra Rd	1	58	53	46	44	44	44	48	48	48	28	28	28	43	43	43	42	42	42
4919_A	10 Banderra Rd	1	58	53	46	44	44	44	48	48	48	28	28	28	43	43	43	42	42	42
4920_A	12 Banderra Rd	1	58	53	46	43	43	43	47	47	47	28	28	28	42	42	42	41	41	41
4921_A	14 Banderra Rd	1	63	54	40	41	41	41	45	45	45	28	28	28	40	40	40	39	39	39
4922_A	16 Banderra Rd	1	63	54	40	41	41	41	45	45	45	27	27	27	40	40	40	39	39	39
4923_A	13 Baronesa Rd	1	58	53	46	41	41	41	45	45	45	28	28	28	40	40	40	39	39	39
4924_A	11 Baronesa Rd	1	63	54	40	42	42	42	46	46	46	28	28	28	41	41	41	40	40	40
4925_A	9 Baronesa Rd	1	58	54	49	42	42	42	46	46	46	28	28	28	41	41	41	40	40	40
4926_A	7 Baronesa Rd	1	64	55	49	43	43	43	47	47	47	28	28	28	42	42	42	41	41	41
4927_A	3 Baronesa Rd	1	58	53	46	44	44	44	48	48	48	29	29	29	43	43	43	42	42	42
4928_A	3 Baronesa Rd	1	63	54	40	45	45	45	49	49	49	29	29	29	44	44	44	43	43	43
4929_A	1 Baronesa Rd	1	63	54	40	46	46	46	50	50	50	29	29	29	45	45	45	44	44	44
4930_A	2 Baronesa Rd	1	63	54	40	46	46	46	50	50	50	29	29	29	45	45	45	44	44	44
4931_A	4 Baronesa Rd	1	63	54	40	45	45	45	49	49	49	29	29	29	44	44	44	43	43	43
4932_A	6 Baronesa Rd	1	63	54	40	44	44	44	48	48	48	29	29	29	43	43	43	42	42	42
4933_A	8 Baronesa Rd	1	58	53	46	44	44	44	48	48	48	29	29	29	43	43	43	42	42	42
4934_A	10 Baronesa Rd	1	58	53	46	43	43	43	47	47	47	28	28	28	42	42	42	41	41	41
4935_A	12 Baronesa Rd	1	64	55	49	42	42	42	46	46	46	28	28	28	41	41	41	40	40	40
4936_A	14 Baronesa Rd	1	58	53	46	42	42	42	46	46	46	28	28	28	41	41	41	40	40	40
4937_A	123 Smith St	1	58	53	46	44	44	44	48	48	48	29	29	29	43	43	43	42	42	42
4938_A	125A Smith St	1	58	54	49	43	43	43	47	47	47	28	28	28	42	42	42	41	41	41
4939_A	125A Smith St	1	58	53	46	42	42	42	46	46	46	28	28	28	41	41	41	40	40	40
4940_A	129 Smith St	1	58	53	46	42	42	42	46	46	46	28	28	28	41	41	41	40	40	40
4941_A	146 Smith St	1	58	53	46	44	44	44	48	48	48	29	29	29	43	43	43	42	42	42
4942_A	148 Smith St	1	58	53	46	43	43	43	47	47	47	28	28	28	42	42	42	41	41	41
4943_A	150 Smith St	1	58	53	46	42	42	42	46	46	46	28	28	28	41	41	41	40	40	40
4944_A	152 Smith St	1	58	53	46	42	42	42	46	46	46	28	28	28	41	41	41	40	40	40
4945_A	42 Fragar St	1	58	53	46	54	54	54	58	58	58	31	31	31	53	53	53	52	52	52
4946_A	51 Fragar St	1	63	54	40	50	50	50	54	54	54	30	30	30	49	49	49	48	48	48
4947_A	44 Fragar St	1	58	53	46	53	53	53	57	57	57	31	31	31	52	52	52	51	51	51
4948_A	46 Fragar St	1	58	53	46	52	52	52	56	56	56	31	31	31	51	51	51	50	50	50

ID	Address	Catchment	NML			Spray Seal, dBA, LAeq(15min)			Asphalt, dBA, LAeq(15min)			Line Marking, dBA, LAeq(15min)			Signage/Furniture, dBA, LAeq(15min)			Finishing, dBA, LAeq(15min)		
			Day	Evening	Night	Day	Evening	Night	Day	Evening	Night	Day	Evening	Night	Day	Evening	Night	Day	Evening	Night
4949_A	46a Fragar St	1	63	54	40	52	52	52	56	56	56	32	32	32	51	51	51	50	50	50
4950_A	48 Fragar St	1	63	54	40	51	51	51	55	55	55	32	32	32	50	50	50	49	49	49
4951_A	50 Fragar St	1	64	55	49	50	50	50	54	54	54	32	32	32	49	49	49	48	48	48
4952_A	52 Fragar St	1	63	54	40	48	48	48	52	52	52	32	32	32	47	47	47	46	46	46
4953_A	54 Fragar St	1	58	53	46	46	46	46	50	50	50	32	32	32	45	45	45	44	44	44
4954_A	56 Fragar St	1	64	55	49	46	46	46	50	50	50	32	32	32	45	45	45	44	44	44
4955_A	58 Fragar St	1	63	54	40	46	46	46	50	50	50	32	32	32	45	45	45	44	44	44
4956_A	60 Fragar St	1	64	55	49	44	44	44	48	48	48	32	32	32	43	43	43	42	42	42
4957_A	62 Fragar St	1	58	54	49	41	41	41	45	45	45	33	33	33	40	40	40	39	39	39
4958_A	64 Fragar St	1	63	54	40	41	41	41	45	45	45	33	33	33	40	40	40	39	39	39
4959_A	66 Fragar St	1	58	53	46	40	40	40	44	44	44	34	34	34	39	39	39	38	38	38
4960_A	68 Fragar St	1	58	53	46	40	40	40	44	44	44	<35	<35	<35	39	39	39	38	38	38
4961_A	70 Fragar St	1	58	53	46	38	38	38	42	42	42	<35	<35	<35	37	37	37	36	36	36
4962_A	72 Fragar St	1	63	54	40	38	38	38	42	42	42	<35	<35	<35	37	37	37	36	36	36
4963_A	74 Fragar St	1	64	55	49	38	38	38	42	42	42	<35	<35	<35	37	37	37	36	36	36
4964_A	76 Fragar St	1	63	54	40	38	38	38	42	42	42	<35	<35	<35	37	37	37	36	36	36
4965_A	78 Fragar St	1	58	54	49	40	40	40	44	44	44	<35	<35	<35	39	39	39	38	38	38
4966_A	3 Burgess Rd	1	58	53	46	39	39	39	43	43	43	<35	<35	<35	38	38	38	37	37	37
4967_A	5 Burgess Rd	1	64	55	49	39	39	39	43	43	43	<35	<35	<35	38	38	38	37	37	37
4968_A	7 Burgess Rd	1	64	55	49	39	39	39	43	43	43	<35	<35	<35	38	38	38	37	37	37
4969_A	9 Burgess Rd	1	64	55	49	40	40	40	44	44	44	35	35	35	39	39	39	38	38	38
4970_A	11 Burgess Rd	1	58	53	46	40	40	40	44	44	44	36	36	36	39	39	39	38	38	38
4971_A	13 Burgess Rd	1	63	51	40	41	41	41	45	45	45	36	36	36	40	40	40	39	39	39
4972_A	15 Burgess Rd	1	63	51	40	41	41	41	45	45	45	34	34	34	40	40	40	39	39	39
4973_A	17 Burgess Rd	1	63	54	40	43	43	43	47	47	47	36	36	36	42	42	42	41	41	41
4974_A	37 Sheba Cres	1	63	54	40	43	43	43	47	47	47	35	35	35	42	42	42	41	41	41
4975_A	35 Sheba Cres	1	58	53	46	43	43	43	47	47	47	35	35	35	42	42	42	41	41	41
4976_A	33 Sheba Cres	1	58	53	46	40	40	40	44	44	44	<35	<35	<35	39	39	39	38	38	38
4977_A	31 Sheba Cres	1	64	55	49	40	40	40	44	44	44	<35	<35	<35	39	39	39	38	38	38
4978_A	29 Sheba Cres	1	58	53	46	41	41	41	45	45	45	34	34	34	40	40	40	39	39	39
4979_A	27 Sheba Cres	1	64	55	49	42	42	42	46	46	46	34	34	34	41	41	41	40	40	40
4980_A	25 Sheba Cres	1	58	53	46	43	43	43	47	47	47	34	34	34	42	42	42	41	41	41
4981_A	23 Sheba Cres	1	58	53	46	43	43	43	47	47	47	33	33	33	42	42	42	41	41	41
4982_A	21 Sheba Cres	1	63	54	40	44	44	44	48	48	48	33	33	33	43	43	43	42	42	42
4983_A	19 Sheba Cres	1	64	55	49	44	44	44	48	48	48	33	33	33	43	43	43	42	42	42
4984_A	17 Sheba Cres	1	58	53	46	45	45	45	49	49	49	33	33	33	44	44	44	43	43	43
4985_A	15 Sheba Cres	1	58	53	46	45	45	45	49	49	49	33	33	33	44	44	44	43	43	43
4986_A	13 Sheba Cres	1	63	54	40	45	45	45	49	49	49	33	33	33	44	44	44	43	43	43
4987_A	11 Sheba Cres	1	64	55	49	46	46	46	50	50	50	33	33	33	45	45	45	44	44	44
4988_A	9 Sheba Cres	1	64	55	49	46	46	46	50	50	50	33	33	33	45	45	45	44	44	44
4989_A	7 Sheba Cres	1	58	53	46	45	45	45	49	49	49	34	34	34	44	44	44	43	43	43
4990_A	5 Sheba Cres	1	64	55	49	47	47	47	51	51	51	33	33	33	46	46	46	45	45	45
4991_A	53 Flagar Rd	1	63	54	40	49	49	49	53	53	53	30	30	30	48	48	48	47	47	47

ID	Address	Catchment	NML			Spray Seal, dBA, LAeq(15min)			Asphalt, dBA, LAeq(15min)			Line Marking, dBA, LAeq(15min)			Signage/Furniture, dBA, LAeq(15min)			Finishing, dBA, LAeq(15min)		
			Day	Evening	Night	Day	Evening	Night	Day	Evening	Night	Day	Evening	Night	Day	Evening	Night	Day	Evening	Night
4992_A	55 Flagar Rd	1	58	53	46	48	48	48	52	52	52	31	31	31	47	47	47	46	46	46
4993_A	3 Treetops Ave	1	58	54	49	46	46	46	50	50	50	30	30	30	45	45	45	44	44	44
4994_A	5 Treetops Ave	1	63	54	40	46	46	46	50	50	50	30	30	30	45	45	45	44	44	44
4995_A	7 Treetops Ave	1	58	53	46	45	45	45	49	49	49	29	29	29	44	44	44	43	43	43
4996_A	9 Treetops Ave	1	58	53	46	44	44	44	48	48	48	29	29	29	43	43	43	42	42	42
4997_A	11 Treetops Ave	1	58	53	46	44	44	44	48	48	48	29	29	29	43	43	43	42	42	42
4998_A	57 Fragar Rd	1	63	54	40	46	46	46	50	50	50	31	31	31	45	45	45	44	44	44
4999_A	59 Fragar Rd	1	63	54	40	44	44	44	48	48	48	32	32	32	43	43	43	42	42	42
5000_A	61 Fragar Rd	1	58	53	46	44	44	44	48	48	48	32	32	32	43	43	43	42	42	42
5001_A	63 Fragar Rd	1	63	54	40	44	44	44	48	48	48	32	32	32	43	43	43	42	42	42
5002_A	65 Fragar Rd	1	63	54	40	44	44	44	48	48	48	32	32	32	43	43	43	42	42	42
5003_A	67 Fragar Rd	1	58	54	49	40	40	40	44	44	44	<35	<35	<35	39	39	39	38	38	38
5004_A	3 Gladys St	1	64	55	49	42	42	42	46	46	46	29	29	29	41	41	41	40	40	40
5005_A	5 Gladys St	4	64	55	49	41	41	41	45	45	45	29	29	29	40	40	40	39	39	39
5006_A	7 Gladys St	4	58	53	46	40	40	40	44	44	44	<35	<35	<35	39	39	39	38	38	38
5007_A	9 Gladys St	4	63	54	40	39	39	39	43	43	43	<35	<35	<35	38	38	38	37	37	37
5008_A	11 Gladys St	4	63	54	40	40	40	40	44	44	44	<35	<35	<35	39	39	39	38	38	38
5009_A	13 Gladys St	4	63	54	40	40	40	40	44	44	44	<35	<35	<35	39	39	39	38	38	38
5010_A	15 Gladys St	4	63	54	40	41	41	41	45	45	45	29	29	29	40	40	40	39	39	39
5011_A	17 Gladys St	4	63	54	40	41	41	41	45	45	45	29	29	29	40	40	40	39	39	39
5012_A	19 Gladys St	4	63	54	40	40	40	40	44	44	44	29	29	29	39	39	39	38	38	38
5013_A	23 Gladys St	4	58	53	46	41	41	41	45	45	45	29	29	29	40	40	40	39	39	39
5014_A	25 Gladys St	4	58	53	46	41	41	41	45	45	45	30	30	30	40	40	40	39	39	39
5015_A	27 Gladys St	4	64	55	49	42	42	42	46	46	46	30	30	30	41	41	41	40	40	40
5016_A	29 Gladys St	4	58	53	46	42	42	42	46	46	46	29	29	29	41	41	41	40	40	40
5017_A	31 Gladys St	4	58	54	49	44	44	44	48	48	48	30	30	30	43	43	43	42	42	42
5018_A	33 Gladys St	4	58	53	46	41	41	41	45	45	45	31	31	31	40	40	40	39	39	39
5019_A	35 Gladys St	4	58	53	46	43	43	43	47	47	47	31	31	31	42	42	42	41	41	41
5020_A	4 Gladys St	4	58	53	46	39	39	39	43	43	43	<35	<35	<35	38	38	38	37	37	37
5021_A	6 Gladys St	4	63	54	40	39	39	39	43	43	43	<35	<35	<35	38	38	38	37	37	37
5022_A	8 Gladys St	4	58	53	46	40	40	40	44	44	44	<35	<35	<35	39	39	39	38	38	38
5023_A	10 Gladys St	4	58	53	46	39	39	39	43	43	43	<35	<35	<35	38	38	38	37	37	37
5024_A	12 Gladys St	4	63	54	40	39	39	39	43	43	43	<35	<35	<35	38	38	38	37	37	37
5025_A	14 Gladys St	4	63	54	40	38	38	38	42	42	42	<35	<35	<35	37	37	37	36	36	36
5026_A	16 Gladys St	4	58	53	46	38	38	38	42	42	42	<35	<35	<35	37	37	37	36	36	36
5027_A	18 Gladys St	4	58	53	46	38	38	38	42	42	42	<35	<35	<35	37	37	37	36	36	36
5028_A	20 Gladys St	4	58	53	46	38	38	38	42	42	42	<35	<35	<35	37	37	37	36	36	36
5029_A	22 Gladys St	4	58	53	46	39	39	39	43	43	43	<35	<35	<35	38	38	38	37	37	37
5030_A	24 Gladys St	4	63	54	40	39	39	39	43	43	43	<35	<35	<35	38	38	38	37	37	37
5031_A	26 Gladys St	4	64	55	49	41	41	41	45	45	45	30	30	30	40	40	40	39	39	39
5032_A	28 Gladys St	4	58	53	46	41	41	41	45	45	45	30	30	30	40	40	40	39	39	39
5033_A	30 Gladys St	4	58	53	46	41	41	41	45	45	45	30	30	30	40	40	40	39	39	39
5034_A	32 Gladys St	4	58	53	46	41	41	41	45	45	45	30	30	30	40	40	40	39	39	39



ID	Address	Catchment	NML			Spray Seal, dBA, LAeq(15min)			Asphalt, dBA, LAeq(15min)			Line Marking, dBA, LAeq(15min)			Signage/Furniture, dBA, LAeq(15min)			Finishing, dBA, LAeq(15min)		
			Day	Evening	Night	Day	Evening	Night	Day	Evening	Night	Day	Evening	Night	Day	Evening	Night	Day	Evening	Night
5035_A	34 Gladys St	4	58	53	46	42	42	42	46	46	46	31	31	31	41	41	41	40	40	40
5036_A	36 Gladys St	4	63	54	40	42	42	42	46	46	46	33	33	33	41	41	41	40	40	40
5037_A	9 Lucy St	4	64	55	49	42	42	42	46	46	46	31	31	31	41	41	41	40	40	40
5038_A	35 Elliot St	4	63	54	40	40	40	40	44	44	44	<35	<35	<35	39	39	39	38	38	38
5039_A	33 Elliot St	4	63	54	40	41	41	41	45	45	45	32	32	32	40	40	40	39	39	39
5040_A	31 Elliot St	4	58	54	49	40	40	40	44	44	44	31	31	31	39	39	39	38	38	38
5041_A	29 Elliot St	4	64	55	49	40	40	40	44	44	44	<35	<35	<35	39	39	39	38	38	38
5042_A	27 Elliot St	4	64	55	49	40	40	40	44	44	44	<35	<35	<35	39	39	39	38	38	38
5043_A	25 Elliot St	4	64	55	49	39	39	39	43	43	43	<35	<35	<35	38	38	38	37	37	37
5044_A	23 Elliot St	4	58	53	46	39	39	39	43	43	43	<35	<35	<35	38	38	38	37	37	37
5045_A	21 Elliot St	4	63	54	40	38	38	38	42	42	42	<35	<35	<35	37	37	37	36	36	36
5046_A	19 Elliot St	4	63	54	40	38	38	38	42	42	42	<35	<35	<35	37	37	37	36	36	36
5047_A	17 Elliot St	4	63	54	40	38	38	38	42	42	42	<35	<35	<35	37	37	37	36	36	36
5048_A	15 Elliot St	4	63	54	40	37	37	37	41	41	41	<35	<35	<35	36	36	36	35	35	35
5049_A	13 Elliot St	4	63	54	40	38	38	38	42	42	42	<35	<35	<35	37	37	37	36	36	36
5050_A	11 Elliot St	4	63	54	40	37	37	37	41	41	41	<35	<35	<35	36	36	36	35	35	35
5051_A	9 Elliot St	4	63	54	40	37	37	37	41	41	41	<35	<35	<35	36	36	36	<35	<35	<35
5052_A	7 Elliot St	4	63	54	40	38	38	38	42	42	42	<35	<35	<35	37	37	37	36	36	36
5053_A	5 Elliot St	4	63	54	40	37	37	37	41	41	41	<35	<35	<35	36	36	36	35	35	35
5054_A	3 Elliot St	4	58	53	46	37	37	37	41	41	41	<35	<35	<35	36	36	36	35	35	35
5055_A	32 Elliot St	4	58	53	46	39	39	39	43	43	43	<35	<35	<35	38	38	38	37	37	37
5056_A	34 Elliot St	4	58	53	46	39	39	39	43	43	43	<35	<35	<35	38	38	38	37	37	37
5057_A	36 Elliot St	4	63	51	40	40	40	40	44	44	44	<35	<35	<35	39	39	39	38	38	38
5058_A	3 Stapley St	4	63	54	40	58	58	58	62	62	62	34	34	34	57	57	57	56	56	56
5059_A	5 Stapley St	4	63	54	40	54	54	54	58	58	58	33	33	33	53	53	53	52	52	52
5060_A	7 Stapley St	4	58	53	46	53	53	53	57	57	57	33	33	33	52	52	52	51	51	51
5061_A	2 Lucy St	4	58	53	46	41	41	41	45	45	45	32	32	32	40	40	40	39	39	39
5062_A	4 Lucy St	4	58	54	49	41	41	41	45	45	45	32	32	32	40	40	40	39	39	39
5063_A	6 Lucy St	4	58	54	49	41	41	41	45	45	45	33	33	33	40	40	40	39	39	39
5064_A	8 Lucy St	4	64	55	49	41	41	41	45	45	45	32	32	32	40	40	40	39	39	39
5065_A	10 Lucy St	4	58	53	46	40	40	40	44	44	44	32	32	32	39	39	39	38	38	38
5066_A	12 Lucy St	4	58	53	46	42	42	42	46	46	46	27	27	27	41	41	41	40	40	40
5067_A	14 Lucy St	4	58	53	46	42	42	42	46	46	46	31	31	31	41	41	41	40	40	40
5068_A	3 Hogan Pl	4	58	53	46	41	41	41	45	45	45	52	52	52	40	40	40	39	39	39
5069_A	4 Hogan Pl	4	63	54	40	43	43	43	47	47	47	52	52	52	42	42	42	41	41	41
5070_A	5 Hogan Pl	4	63	54	40	45	45	45	49	49	49	54	54	54	44	44	44	43	43	43
5071_A	5 Piper Cl	4	64	55	49	43	43	43	47	47	47	56	56	56	42	42	42	41	41	41
5072_A	6 Piper Cl	4	58	53	46	44	44	44	48	48	48	54	54	54	43	43	43	42	42	42
5073_A	7 Piper Cl	4	58	54	49	44	44	44	48	48	48	52	52	52	43	43	43	42	42	42
5074_A	8 Piper Cl	4	58	54	49	40	40	40	44	44	44	51	51	51	39	39	39	38	38	38
5075_A	9 Piper Cl	4	63	54	40	39	39	39	43	43	43	<35	<35	<35	38	38	38	37	37	37
5076_A	10 Piper Cl	4	58	53	46	40	40	40	44	44	44	50	50	50	39	39	39	38	38	38
5077_A	11 Piper Cl	4	63	54	40	40	40	40	44	44	44	50	50	50	39	39	39	38	38	38

ID	Address	Catchment	NML			Spray Seal, dBA, LAeq(15min)			Asphalt, dBA, LAeq(15min)			Line Marking, dBA, LAeq(15min)			Signage/Furniture, dBA, LAeq(15min)			Finishing, dBA, LAeq(15min)		
			Day	Evening	Night	Day	Evening	Night	Day	Evening	Night	Day	Evening	Night	Day	Evening	Night	Day	Evening	Night
5078_A	13 Piper Cl	4	63	54	40	40	40	40	44	44	44	<35	<35	<35	39	39	39	38	38	38
5079_A	12 Piper Cl	4	63	54	40	40	40	40	44	44	44	<35	<35	<35	39	39	39	38	38	38
5080_A	14 Piper Cl	4	64	55	49	40	40	40	44	44	44	53	53	53	39	39	39	38	38	38
5081_A	15 Piper Cl	4	58	53	46	40	40	40	44	44	44	53	53	53	39	39	39	38	38	38
5082_A	16 Piper Cl	4	64	55	49	41	41	41	45	45	45	55	55	55	40	40	40	39	39	39
5083_A	17 Piper Cl	4	58	53	46	42	42	42	46	46	46	57	57	57	41	41	41	40	40	40
5084_A	18 Piper Cl	4	58	53	46	43	43	43	47	47	47	59	59	59	42	42	42	41	41	41
5085_A	21 Piper Cl	4	58	54	49	42	42	42	46	46	46	63	63	63	41	41	41	40	40	40
5086_A	19 Piper Cl	4	58	53	46	43	43	43	47	47	47	59	59	59	42	42	42	41	41	41
5087_A	20 Piper Cl	4	58	53	46	42	42	42	46	46	46	61	61	61	41	41	41	40	40	40
5088_A	22 Piper Cl	4	63	54	40	45	45	45	49	49	49	65	65	65	44	44	44	43	43	43
5089_A	33 Piper Cl_1	4	63	54	40	39	39	39	43	43	43	<35	<35	<35	38	38	38	37	37	37
5090_A	33 Bringelly St_2	4	58	54	49	38	38	38	42	42	42	<35	<35	<35	37	37	37	36	36	36
5091_A	1 Quigg Pl	4	58	53	46	39	39	39	43	43	43	<35	<35	<35	38	38	38	37	37	37
5092_A	5 Caddens Rd	4	63	54	40	38	38	38	42	42	42	<35	<35	<35	37	37	37	36	36	36
5093_A	5 Chindoo Cl	4	63	54	40	38	38	38	42	42	42	<35	<35	<35	37	37	37	36	36	36
5094_A	30-36 Caddens Rd	4	64	55	49	<35	<35	<35	37	37	37	<35	<35	<35	<35	<35	<35	<35	<35	<35
5095_A	11 Blueridge Pl	8	64	55	49	36	36	36	40	40	40	<35	<35	<35	<35	<35	<35	<35	<35	<35
5096_A	13 Blueridge Pl	8	58	53	46	<35	<35	<35	38	38	38	<35	<35	<35	<35	<35	<35	<35	<35	<35
5097_A	14 Blueridge Pl	8	63	54	40	<35	<35	<35	<35	<35	<35	<35	<35	<35	<35	<35	<35	<35	<35	<35
5098_A	20 Burgess Rd	8	58	53	46	41	41	41	45	45	45	37	37	37	40	40	40	39	39	39
5099_A	18 Burgess Rd	1	58	53	46	40	40	40	44	44	44	36	36	36	39	39	39	38	38	38
5100_A	16 Burgess Rd	1	63	54	40	40	40	40	44	44	44	<35	<35	<35	39	39	39	38	38	38
5101_A	14 Burgess Rd	1	63	54	40	39	39	39	43	43	43	<35	<35	<35	38	38	38	37	37	37
5102_A	12 Burgess Rd	1	63	54	40	38	38	38	42	42	42	<35	<35	<35	37	37	37	36	36	36
5103_A	10 Burgess Rd	1	58	53	46	39	39	39	43	43	43	<35	<35	<35	38	38	38	37	37	37
5104_A	8 Burgess Rd	1	63	54	40	39	39	39	43	43	43	<35	<35	<35	38	38	38	37	37	37
5105_A	6 Burgess Rd	1	58	53	46	38	38	38	42	42	42	<35	<35	<35	37	37	37	36	36	36
5106_A	4 Burgess Rd	1	58	53	46	38	38	38	42	42	42	<35	<35	<35	37	37	37	36	36	36
5107_A	80 Fragar Rd	1	58	53	46	39	39	39	43	43	43	<35	<35	<35	38	38	38	37	37	37
5108_A	82 Fragar Rd	1	58	53	46	38	38	38	42	42	42	<35	<35	<35	37	37	37	36	36	36
5109_A	45 Hilliger Rd	1	58	54	49	39	39	39	43	43	43	<35	<35	<35	38	38	38	37	37	37
5110_A	43 Hilliger Rd	1	63	54	40	39	39	39	43	43	43	<35	<35	<35	38	38	38	37	37	37
5111_A	41 Hilliger Rd	1	58	54	49	39	39	39	43	43	43	<35	<35	<35	38	38	38	37	37	37
5112_A	39 Hilliger Rd	1	58	54	49	39	39	39	43	43	43	<35	<35	<35	38	38	38	37	37	37
5113_A	16 Hilliger Rd	1	64	55	49	38	38	38	42	42	42	<35	<35	<35	37	37	37	36	36	36
5114_A	18 Hilliger Rd	1	64	55	49	38	38	38	42	42	42	<35	<35	<35	37	37	37	36	36	36
5115_A	20 Hilliger Rd	1	58	53	46	38	38	38	42	42	42	<35	<35	<35	37	37	37	36	36	36
5116_A	22 Hilliger Rd	1	63	51	40	39	39	39	43	43	43	<35	<35	<35	38	38	38	37	37	37
5117_A	24 Hilliger Rd	1	63	51	40	40	40	40	44	44	44	35	35	35	39	39	39	38	38	38
5118_A	26 Hilliger Rd	1	58	53	46	44	44	44	48	48	48	43	43	43	43	43	43	42	42	42
5119_A	17 Irene St	1	64	55	49	39	39	39	43	43	43	<35	<35	<35	38	38	38	37	37	37
5120_A	15 Irene St	1	64	55	49	40	40	40	44	44	44	<35	<35	<35	39	39	39	38	38	38

ID	Address	Catchment	NML			Spray Seal, dBA, LAeq(15min)			Asphalt, dBA, LAeq(15min)			Line Marking, dBA, LAeq(15min)			Signage/Furniture, dBA, LAeq(15min)			Finishing, dBA, LAeq(15min)		
			Day	Evening	Night	Day	Evening	Night	Day	Evening	Night	Day	Evening	Night	Day	Evening	Night	Day	Evening	Night
5121_A	13 Irene St	1	64	55	49	41	41	41	45	45	45	40	40	40	40	40	40	39	39	39
5122_A	11 Irene St	1	58	54	49	41	41	41	45	45	45	42	42	42	40	40	40	39	39	39
5123_A	9 Irene St	1	58	54	49	42	42	42	46	46	46	42	42	42	41	41	41	40	40	40
5124_A	7 Irene St	1	58	54	49	43	43	43	47	47	47	45	45	45	42	42	42	41	41	41
5125_A	5 Irene St	1	64	55	49	46	46	46	50	50	50	45	45	45	45	45	45	44	44	44
5126_A	8 Irene St	1	58	53	46	42	42	42	46	46	46	42	42	42	41	41	41	40	40	40
5127_A	10 Irene St	1	63	54	40	41	41	41	45	45	45	42	42	42	40	40	40	39	39	39
5128_A	12 Irene St	1	63	54	40	41	41	41	45	45	45	41	41	41	40	40	40	39	39	39
5129_A	14 Irene St	1	64	55	49	40	40	40	44	44	44	41	41	41	39	39	39	38	38	38
5130_A	16 Irene St	1	64	55	49	39	39	39	43	43	43	<35	<35	<35	38	38	38	37	37	37
5131_A	18 Irene St	1	58	54	49	41	41	41	45	45	45	40	40	40	40	40	40	39	39	39
5132_A	20 Irene St	1	63	54	40	39	39	39	43	43	43	<35	<35	<35	38	38	38	37	37	37
5133_A	9 Christine St	1	58	53	46	41	41	41	45	45	45	42	42	42	40	40	40	39	39	39
5134_A	11 Christine St	1	58	53	46	41	41	41	45	45	45	41	41	41	40	40	40	39	39	39
5135_A	13 Christine St	1	63	54	40	40	40	40	44	44	44	41	41	41	39	39	39	38	38	38
5136_A	15 Christine St	1	64	55	49	41	41	41	45	45	45	41	41	41	40	40	40	39	39	39
5137_A	17 Christine St	1	64	55	49	40	40	40	44	44	44	<35	<35	<35	39	39	39	38	38	38
5138_A	19 Christine St	1	64	55	49	39	39	39	43	43	43	<35	<35	<35	38	38	38	37	37	37
5139_A	21 Christine St	1	64	55	49	41	41	41	45	45	45	40	40	40	40	40	40	39	39	39
5140_A	12 Christine St	1	63	54	40	41	41	41	45	45	45	42	42	42	40	40	40	39	39	39
5141_A	14 Christine St	1	58	53	46	42	42	42	46	46	46	39	39	39	41	41	41	40	40	40
5142_A	16 Christine St	1	58	54	49	42	42	42	46	46	46	40	40	40	41	41	41	40	40	40
5143_A	18 Christine St	1	63	54	40	40	40	40	44	44	44	<35	<35	<35	39	39	39	38	38	38
5144_A	20 Christine St	1	58	53	46	40	40	40	44	44	44	41	41	41	39	39	39	38	38	38
5145_A	22 Christine St	1	58	53	46	40	40	40	44	44	44	<35	<35	<35	39	39	39	38	38	38
5146_A	11A Tania Ave	1	58	53	46	43	43	43	47	47	47	47	47	47	42	42	42	41	41	41
5147_A	13 Tania Ave	1	58	53	46	42	42	42	46	46	46	46	46	46	41	41	41	40	40	40
5148_A	15 Tania Ave	1	63	54	40	41	41	41	45	45	45	43	43	43	40	40	40	39	39	39
5149_A	17 Tania Ave	1	63	54	40	42	42	42	46	46	46	43	43	43	41	41	41	40	40	40
5150_A	19 Tania Ave	1	63	54	40	41	41	41	45	45	45	43	43	43	40	40	40	39	39	39
5151_A	21 Tania Ave	1	58	53	46	44	44	44	48	48	48	43	43	43	43	43	43	42	42	42
5152_A	12 Tania Ave	1	63	54	40	45	45	45	49	49	49	49	49	49	44	44	44	43	43	43
5153_A	14 Tania Ave	5	58	54	49	39	39	39	43	43	43	<35	<35	<35	38	38	38	37	37	37
5154_A	16 Tania Ave	5	64	55	49	43	43	43	47	47	47	47	47	47	42	42	42	41	41	41
5155_A	18 Tania Ave	5	63	54	40	38	38	38	42	42	42	<35	<35	<35	37	37	37	36	36	36
5156_A	20 Tania Ave	5	63	54	40	38	38	38	42	42	42	<35	<35	<35	37	37	37	36	36	36
5157_A	22 Tania Ave	5	63	54	40	42	42	42	46	46	46	42	42	42	41	41	41	40	40	40
5158_A	24 Tania Ave	5	63	54	40	45	45	45	49	49	49	42	42	42	44	44	44	43	43	43
5159_A	26 Tania Ave	5	70	-	-	53	53	53	57	57	57	43	43	43	52	52	52	51	51	51
5160_A	28 Tania Ave	5	70	-	-	45	45	45	49	49	49	40	40	40	44	44	44	43	43	43
5161_A	30 Tania Ave	5	70	-	-	51	51	51	55	55	55	38	38	38	50	50	50	49	49	49
5162_A	32 Tania Ave	5	63	54	40	54	54	54	58	58	58	38	38	38	53	53	53	52	52	52
5163_A	34 Tania Ave	5	64	55	49	53	53	53	57	57	57	39	39	39	52	52	52	51	51	51

ID	Address	Catchment	NML			Spray Seal, dBA, LAeq(15min)			Asphalt, dBA, LAeq(15min)			Line Marking, dBA, LAeq(15min)			Signage/Furniture, dBA, LAeq(15min)			Finishing, dBA, LAeq(15min)		
			Day	Evening	Night	Day	Evening	Night	Day	Evening	Night	Day	Evening	Night	Day	Evening	Night	Day	Evening	Night
5164_A	36 Tania Ave	5	64	55	49	49	49	49	53	53	53	39	39	39	48	48	48	47	47	47
5165_A	38 Tania Ave	5	64	55	49	49	49	49	53	53	53	38	38	38	48	48	48	47	47	47
5166_A	118 Fragar Rd	5	58	53	46	46	46	46	50	50	50	38	38	38	45	45	45	44	44	44
5167_A	120 Fragar Rd	5	58	53	46	47	47	47	51	51	51	38	38	38	46	46	46	45	45	45
5168_A	122 Fragar Rd	5	62	54	43	46	46	46	50	50	50	38	38	38	45	45	45	44	44	44
5169_A	126 Fragar Rd	5	62	54	43	49	49	49	53	53	53	40	40	40	48	48	48	47	47	47
5170_A	128 Fragar Rd	5	58	53	46	35	35	35	39	39	39	<35	<35	<35	<35	<35	<35	<35	<35	<35
5171_A	1 Oberon Cres	5	63	54	40	52	52	52	56	56	56	44	44	44	51	51	51	50	50	50
5172_A	3 Oberon Cres	5	63	54	40	51	51	51	55	55	55	44	44	44	50	50	50	49	49	49
5173_A	1 Wardell Dr	5	58	53	46	45	45	45	49	49	49	40	40	40	44	44	44	43	43	43
5174_A	132 Fragar Rd	5	63	54	40	43	43	43	47	47	47	40	40	40	42	42	42	41	41	41
5175_A	134 Fragar Rd	5	58	53	46	43	43	43	47	47	47	40	40	40	42	42	42	41	41	41
5176_A	136 Fragar Rd	5	58	53	46	40	40	40	44	44	44	<35	<35	<35	39	39	39	38	38	38
5177_A	138 Fragar Rd	5	58	53	46	41	41	41	45	45	45	41	41	41	40	40	40	39	39	39
5178_A	140 Fragar Rd	5	63	54	40	42	42	42	46	46	46	40	40	40	41	41	41	40	40	40
5179_A	142 Fragar Rd	5	58	53	46	42	42	42	46	46	46	42	42	42	41	41	41	40	40	40
5180_A	144 Fragar Rd	5	63	54	40	41	41	41	45	45	45	42	42	42	40	40	40	39	39	39
5181_A	146 Fragar Rd	5	58	53	46	41	41	41	45	45	45	42	42	42	40	40	40	39	39	39
5182_A	1 Gloria Pl	5	58	53	46	39	39	39	43	43	43	<35	<35	<35	38	38	38	37	37	37
5183_A	13 Gloria Pl	5	58	54	49	37	37	37	41	41	41	<35	<35	<35	36	36	36	<35	<35	<35
5184_A	15 Gloria Pl	5	63	54	40	36	36	36	40	40	40	<35	<35	<35	35	35	35	<35	<35	<35
5185_A	14 Gloria Pl	5	58	54	49	37	37	37	41	41	41	<35	<35	<35	36	36	36	<35	<35	<35
5186_A	12 Gloria Pl	5	64	55	49	37	37	37	41	41	41	<35	<35	<35	36	36	36	35	35	35
5187_A	11 Gloria Pl	5	64	55	49	38	38	38	42	42	42	<35	<35	<35	37	37	37	36	36	36
5188_A	10 Gloria Pl	5	64	55	49	39	39	39	43	43	43	<35	<35	<35	38	38	38	37	37	37
5189_A	9 Gloria Pl	5	58	53	46	42	42	42	46	46	46	46	46	46	41	41	41	40	40	40
5190_A	8 Gloria Pl	5	63	51	40	42	42	42	46	46	46	45	45	45	41	41	41	40	40	40
5191_A	7 Gloria Pl	5	64	55	49	41	41	41	45	45	45	43	43	43	40	40	40	39	39	39
5192_A	61 Gloria Pl	5	64	55	49	42	42	42	46	46	46	43	43	43	41	41	41	40	40	40
5193_A	2 Gloria Pl	5	-	-	-	41	41	41	45	45	45	43	43	43	40	40	40	39	39	39
5194_A	3 Gloria Pl	5	58	54	49	41	41	41	45	45	45	44	44	44	40	40	40	39	39	39
5195_A	4 Gloria Pl	5	64	55	49	41	41	41	45	45	45	44	44	44	40	40	40	39	39	39
5196_A	3 Wardell Dr	5	58	53	46	46	46	46	50	50	50	40	40	40	45	45	45	44	44	44
5197_A	5 Wardell Dr	5	63	54	40	46	46	46	50	50	50	41	41	41	45	45	45	44	44	44
5198_A	7 Wardell Dr	5	63	54	40	42	42	42	46	46	46	43	43	43	41	41	41	40	40	40
5199_A	3 Miranda St	5	64	55	49	42	42	42	46	46	46	41	41	41	41	41	41	40	40	40
5200_A	5 Miranda St	5	63	54	40	42	42	42	46	46	46	42	42	42	41	41	41	40	40	40
5201_A	7 Miranda St	5	58	53	46	42	42	42	46	46	46	40	40	40	41	41	41	40	40	40
5202_A	9 Miranda St	5	58	53	46	42	42	42	46	46	46	40	40	40	41	41	41	40	40	40
5203_A	11 Miranda St	5	63	54	40	42	42	42	46	46	46	42	42	42	41	41	41	40	40	40
5204_A	13 Miranda St	5	64	55	49	42	42	42	46	46	46	43	43	43	41	41	41	40	40	40
5205_A	15 Miranda St	5	64	55	49	41	41	41	45	45	45	43	43	43	40	40	40	39	39	39
5206_A	17 Miranda St	5	63	54	40	41	41	41	45	45	45	41	41	41	40	40	40	39	39	39



ID	Address	Catchment	NML			Spray Seal, dBA, LAeq(15min)			Asphalt, dBA, LAeq(15min)			Line Marking, dBA, LAeq(15min)			Signage/Furniture, dBA, LAeq(15min)			Finishing, dBA, LAeq(15min)		
			Day	Evening	Night	Day	Evening	Night	Day	Evening	Night	Day	Evening	Night	Day	Evening	Night	Day	Evening	Night
5250_A	33 Bayley Rd	5	63	54	40	36	36	36	40	40	40	<35	<35	<35	<35	<35	<35	<35	<35	<35
5251_A	46 Bayley Rd	5	63	54	40	36	36	36	40	40	40	<35	<35	<35	35	35	35	<35	<35	<35
5252_A	3 Gemini Cl	5	63	54	40	36	36	36	40	40	40	<35	<35	<35	<35	<35	<35	<35	<35	<35
5253_A	2 Gemini Cl	5	63	54	40	36	36	36	40	40	40	<35	<35	<35	35	35	35	<35	<35	<35
5254_A	4 Gemini Cl	5	58	53	46	36	36	36	40	40	40	<35	<35	<35	<35	<35	<35	<35	<35	<35
5255_A	7 Gemini Cl	5	62	54	43	36	36	36	40	40	40	<35	<35	<35	<35	<35	<35	<35	<35	<35
5256_A	8 Gemini Cl	5	62	54	43	37	37	37	41	41	41	<35	<35	<35	36	36	36	35	35	35
5257_A	10 Gemini Cl	5	63	54	40	36	36	36	40	40	40	<35	<35	<35	35	35	35	<35	<35	<35
5258_A	11 Lindsay Cr	5	64	55	49	<35	<35	<35	37	37	37	<35	<35	<35	<35	<35	<35	<35	<35	<35
5259_A	13 Lindsay Cr	5	64	55	49	<35	<35	<35	37	37	37	<35	<35	<35	<35	<35	<35	<35	<35	<35
5260_A	17 Lindsay Cr	5	58	54	49	<35	<35	<35	38	38	38	<35	<35	<35	<35	<35	<35	<35	<35	<35
5261_A	19 Lindsay Cr	5	58	54	49	<35	<35	<35	39	39	39	<35	<35	<35	<35	<35	<35	<35	<35	<35
5262_A	21 Lindsay Cr	5	63	54	40	<35	<35	<35	39	39	39	<35	<35	<35	<35	<35	<35	<35	<35	<35
5263_A	23 Lindsay Cr	5	58	53	46	35	35	35	39	39	39	<35	<35	<35	<35	<35	<35	<35	<35	<35
5264_A	25 Lindsay Cr	5	63	54	40	35	35	35	39	39	39	<35	<35	<35	<35	<35	<35	<35	<35	<35
5265_A	24 Lindsay Cr	5	64	55	49	<35	<35	<35	39	39	39	<35	<35	<35	<35	<35	<35	<35	<35	<35
5266_A	22 Lindsay Cr	5	58	53	46	35	35	35	39	39	39	<35	<35	<35	<35	<35	<35	<35	<35	<35
5267_A	20 Lindsay Cr	5	58	53	46	<35	<35	<35	38	38	38	<35	<35	<35	<35	<35	<35	<35	<35	<35
5268_A	18 Lindsay Cr	5	64	55	49	<35	<35	<35	37	37	37	<35	<35	<35	<35	<35	<35	<35	<35	<35
5269_A	16 Lindsay Cr	5	63	54	40	<35	<35	<35	36	36	36	<35	<35	<35	<35	<35	<35	<35	<35	<35
5270_A	14 Lindsay Cr	5	58	53	46	<35	<35	<35	37	37	37	<35	<35	<35	<35	<35	<35	<35	<35	<35
5271_A	12 Lindsay Cr	5	58	54	49	<35	<35	<35	37	37	37	<35	<35	<35	<35	<35	<35	<35	<35	<35
5273_A	13 Tuscany Gr	5	63	54	40	<35	<35	<35	38	38	38	<35	<35	<35	<35	<35	<35	<35	<35	<35
5274_A	17 Tuscany Gr	5	63	54	40	36	36	36	40	40	40	<35	<35	<35	<35	<35	<35	<35	<35	<35
5275_A	19 Tuscany Gr	5	58	53	46	37	37	37	41	41	41	<35	<35	<35	36	36	36	<35	<35	<35
5276_A	22 Tuscany Gr	5	58	53	46	37	37	37	41	41	41	<35	<35	<35	36	36	36	35	35	35
5277_A	21 Tuscany Gr	5	63	54	40	37	37	37	41	41	41	<35	<35	<35	36	36	36	<35	<35	<35
5278_A	20 Tuscany Gr	5	63	54	40	37	37	37	41	41	41	<35	<35	<35	36	36	36	35	35	35
5279_A	18 Tuscany Gr	5	58	53	46	36	36	36	40	40	40	<35	<35	<35	<35	<35	<35	<35	<35	<35
5280_A	16 Tuscany Gr	5	64	55	49	36	36	36	40	40	40	<35	<35	<35	35	35	35	<35	<35	<35
5281_A	15 Tuscany Gr	5	63	54	40	<35	<35	<35	39	39	39	<35	<35	<35	<35	<35	<35	<35	<35	<35
5282_A	14 Tuscany Gr	5	63	54	40	<35	<35	<35	39	39	39	<35	<35	<35	<35	<35	<35	<35	<35	<35
5283_A	12 Tuscany Gr	5	64	55	49	<35	<35	<35	39	39	39	<35	<35	<35	<35	<35	<35	<35	<35	<35
5284_A	11 Tuscany Gr	5	-	-	-	<35	<35	<35	39	39	39	<35	<35	<35	<35	<35	<35	<35	<35	<35
5285_A	10 Tuscany Gr	5	63	54	40	<35	<35	<35	38	38	38	<35	<35	<35	<35	<35	<35	<35	<35	<35
5286_A	9 Tuscany Gr	5	63	54	40	<35	<35	<35	38	38	38	<35	<35	<35	<35	<35	<35	<35	<35	<35
5287_A	8 Tuscany Gr	5	63	54	40	36	36	36	40	40	40	<35	<35	<35	<35	<35	<35	<35	<35	<35
5288_A	7 Tuscany Gr	5	58	53	46	37	37	37	41	41	41	<35	<35	<35	36	36	36	<35	<35	<35
5289_A	6 Tuscany Gr	5	63	54	40	37	37	37	41	41	41	<35	<35	<35	36	36	36	<35	<35	<35
5290_A	5 Tuscany Gr	5	58	54	49	36	36	36	40	40	40	<35	<35	<35	35	35	35	<35	<35	<35
5291_A	153 Fragar Rd	5	64	55	49	36	36	36	40	40	40	<35	<35	<35	35	35	35	<35	<35	<35
5292_A	149 Fragar Rd	5	64	55	49	39	39	39	43	43	43	<35	<35	<35	38	38	38	37	37	37
5293_A	147 Fragar Rd	5	63	51	40	39	39	39	43	43	43	<35	<35	<35	38	38	38	37	37	37

ID	Address	Catchment	NML			Spray Seal, dBA, LAeq(15min)			Asphalt, dBA, LAeq(15min)			Line Marking, dBA, LAeq(15min)			Signage/Furniture, dBA, LAeq(15min)			Finishing, dBA, LAeq(15min)		
			Day	Evening	Night	Day	Evening	Night	Day	Evening	Night	Day	Evening	Night	Day	Evening	Night	Day	Evening	Night
5294_A	145 Fragar Rd	5	63	51	40	39	39	39	43	43	43	<35	<35	<35	38	38	38	37	37	37
5295_A	143 Fragar Rd	5	63	51	40	40	40	40	44	44	44	41	41	41	39	39	39	38	38	38
5296_A	141 Fragar Rd	5	63	51	40	40	40	40	44	44	44	<35	<35	<35	39	39	39	38	38	38
5297_A	139 Fragar Rd	5	64	55	49	40	40	40	44	44	44	42	42	42	39	39	39	38	38	38
5298_A	137 Fragar Rd	5	58	53	46	40	40	40	44	44	44	41	41	41	39	39	39	38	38	38
5299_A	135 Fragar Rd	5	58	53	46	41	41	41	45	45	45	40	40	40	40	40	40	39	39	39
5300_A	133 Fragar Rd	5	63	54	40	41	41	41	45	45	45	40	40	40	40	40	40	39	39	39
5301_A	131 Fragar Rd	5	63	54	40	42	42	42	46	46	46	39	39	39	41	41	41	40	40	40
5302_A	129 Fragar Rd	5	64	55	49	42	42	42	46	46	46	39	39	39	41	41	41	40	40	40
5303_A	127 Fragar Rd	5	58	53	46	39	39	39	43	43	43	<35	<35	<35	38	38	38	37	37	37
5304_A	125 Fragar Rd	5	58	54	49	40	40	40	44	44	44	<35	<35	<35	39	39	39	38	38	38
5305_A	2 Single Rd	5	63	54	40	42	42	42	46	46	46	39	39	39	41	41	41	40	40	40
5306_A	4 Single Rd	5	63	54	40	42	42	42	46	46	46	38	38	38	41	41	41	40	40	40
5307_A	6 Single Rd	5	63	54	40	38	38	38	42	42	42	<35	<35	<35	37	37	37	36	36	36
5310_A	46 Nash St	5	58	53	46	41	41	41	45	45	45	40	40	40	40	40	40	39	39	39
5311_A	48 Nash St	5	63	54	40	40	40	40	44	44	44	<35	<35	<35	39	39	39	38	38	38
5312_A	50 Nash St	5	64	55	49	40	40	40	44	44	44	<35	<35	<35	39	39	39	38	38	38
5313_A	52 Nash St	5	64	55	49	40	40	40	44	44	44	<35	<35	<35	39	39	39	38	38	38
5314_A	54 Nash St	5	64	55	49	39	39	39	43	43	43	<35	<35	<35	38	38	38	37	37	37
5315_A	56 Nash St	5	63	54	40	39	39	39	43	43	43	<35	<35	<35	38	38	38	37	37	37
5316_A	56 Nash St	5	58	53	46	39	39	39	43	43	43	<35	<35	<35	38	38	38	37	37	37
5317_A	60 Nash St	5	58	54	49	37	37	37	41	41	41	<35	<35	<35	36	36	36	<35	<35	<35
5318_A	62 Nash St	5	58	53	46	36	36	36	40	40	40	<35	<35	<35	35	35	35	<35	<35	<35
5319_A	64 Nash St	5	58	53	46	36	36	36	40	40	40	<35	<35	<35	<35	<35	<35	<35	<35	<35
5320_A	66 Nash St	5	-	-	-	35	35	35	39	39	39	<35	<35	<35	<35	<35	<35	<35	<35	<35
5321_A	151 Fragar Rd	5	63	54	40	37	37	37	41	41	41	<35	<35	<35	36	36	36	<35	<35	<35
5322_A	41 Maxwell St	5	63	54	40	43	43	43	47	47	47	38	38	38	42	42	42	41	41	41
5323_A	123 Fragar Rd	5	63	54	40	44	44	44	48	48	48	38	38	38	43	43	43	42	42	42
5324_A	121 Fragar Rd	5	63	54	40	43	43	43	47	47	47	38	38	38	42	42	42	41	41	41
5325_A	119 Fragar Rd	5	63	54	40	43	43	43	47	47	47	38	38	38	42	42	42	41	41	41
5326_A	117 Fragar Rd	5	63	54	40	42	42	42	46	46	46	37	37	37	41	41	41	40	40	40
5327_A	115 Fragar Rd	1	63	54	40	43	43	43	47	47	47	37	37	37	42	42	42	41	41	41
5328_A	113 Fragar Rd	1	58	54	49	41	41	41	45	45	45	36	36	36	40	40	40	39	39	39
5329_A	111 Fragar Rd	1	64	55	49	41	41	41	45	45	45	37	37	37	40	40	40	39	39	39
5330_A	109 Fragar Rd	1	64	55	49	41	41	41	45	45	45	36	36	36	40	40	40	39	39	39
5331_A	107 Fragar Rd	1	64	55	49	37	37	37	41	41	41	<35	<35	<35	36	36	36	35	35	35
5332_A	105 Fragar Rd	1	63	54	40	37	37	37	41	41	41	<35	<35	<35	36	36	36	<35	<35	<35
5333_A	106 Fragar Rd	1	63	54	40	38	38	38	42	42	42	<35	<35	<35	37	37	37	36	36	36
5334_A	95 Fragar Rd	1	63	54	40	36	36	36	40	40	40	<35	<35	<35	<35	<35	<35	<35	<35	<35
5335_A	99 Fragar Rd	1	63	54	40	36	36	36	40	40	40	<35	<35	<35	35	35	35	<35	<35	<35
5336_A	97 Fragar Rd	1	63	54	40	36	36	36	40	40	40	<35	<35	<35	<35	<35	<35	<35	<35	<35
5337_A	101 Fragar Rd	1	63	54	40	37	37	37	41	41	41	<35	<35	<35	36	36	36	<35	<35	<35
5338_A	1 Fletcher St	1	63	54	40	36	36	36	40	40	40	<35	<35	<35	35	35	35	<35	<35	<35

ID	Address	Catchment	NML			Spray Seal, dBA, LAeq(15min)			Asphalt, dBA, LAeq(15min)			Line Marking, dBA, LAeq(15min)			Signage/Furniture, dBA, LAeq(15min)			Finishing, dBA, LAeq(15min)		
			Day	Evening	Night	Day	Evening	Night	Day	Evening	Night	Day	Evening	Night	Day	Evening	Night	Day	Evening	Night
5339_A	88 Fragar Rd	1	63	54	40	37	37	37	41	41	41	<35	<35	<35	36	36	36	<35	<35	<35
5340_A	86 Fragar Rd	1	63	54	40	37	37	37	41	41	41	<35	<35	<35	36	36	36	35	35	35
5341_A	84 Fragar Rd	1	63	54	40	37	37	37	41	41	41	<35	<35	<35	36	36	36	35	35	35
5342_A	90 Fragar Rd	1	63	54	40	37	37	37	41	41	41	<35	<35	<35	36	36	36	<35	<35	<35
5343_A	92 Fragar Rd	1	64	55	49	36	36	36	40	40	40	<35	<35	<35	35	35	35	<35	<35	<35
5344_A	94 Fragar Rd	1	64	55	49	37	37	37	41	41	41	<35	<35	<35	36	36	36	<35	<35	<35
5345_A	96 Fragar Rd	1	64	55	49	37	37	37	41	41	41	<35	<35	<35	36	36	36	<35	<35	<35
5346_A	98 Fragar Rd	1	58	53	46	37	37	37	41	41	41	<35	<35	<35	36	36	36	35	35	35
5347_A	100 Fragar Rd	1	63	54	40	37	37	37	41	41	41	<35	<35	<35	36	36	36	35	35	35
5348_A	102 Fragar Rd	1	63	54	40	37	37	37	41	41	41	<35	<35	<35	36	36	36	35	35	35
5349_A	104 Fragar Rd	1	63	54	40	38	38	38	42	42	42	<35	<35	<35	37	37	37	36	36	36
5350_A	108 Fragar Rd	1	58	53	46	38	38	38	42	42	42	<35	<35	<35	37	37	37	36	36	36
5351_A	110 Fragar Rd	1	63	54	40	37	37	37	41	41	41	<35	<35	<35	36	36	36	<35	<35	<35
5352_A	112 Fragar Rd	1	63	54	40	37	37	37	41	41	41	<35	<35	<35	36	36	36	35	35	35
5353_A	114 Fragar Rd	1	58	53	46	40	40	40	44	44	44	<35	<35	<35	39	39	39	38	38	38
5354_A	116 Fragar Rd	1	58	53	46	44	44	44	48	48	48	38	38	38	43	43	43	42	42	42
5355_A	87 Fragar Rd	1	64	55	49	38	38	38	42	42	42	<35	<35	<35	37	37	37	36	36	36
5356_A	75 Fragar Rd	1	64	55	49	37	37	37	41	41	41	<35	<35	<35	36	36	36	<35	<35	<35
5357_A	91 Fragar Rd	1	64	55	49	37	37	37	41	41	41	<35	<35	<35	36	36	36	35	35	35
5358_A	89 Fragar Rd	1	63	54	40	38	38	38	42	42	42	<35	<35	<35	37	37	37	36	36	36
5359_A	85 Fragar Rd	1	63	54	40	38	38	38	42	42	42	<35	<35	<35	37	37	37	36	36	36
5360_A	83 Fragar Rd	1	63	51	40	38	38	38	42	42	42	<35	<35	<35	37	37	37	36	36	36
5361_A	81 Fragar Rd	1	64	55	49	37	37	37	41	41	41	<35	<35	<35	36	36	36	35	35	35
5362_A	79 Fragar Rd	1	58	53	46	37	37	37	41	41	41	<35	<35	<35	36	36	36	35	35	35
5363_A	77 Fragar Rd	1	63	54	40	37	37	37	41	41	41	<35	<35	<35	36	36	36	<35	<35	<35
5364_A	73 Fragar Rd	1	64	55	49	38	38	38	42	42	42	<35	<35	<35	37	37	37	36	36	36
5365_A	71 Fragar Rd	1	58	53	46	38	38	38	42	42	42	<35	<35	<35	37	37	37	36	36	36
5366_A	69 Fragar Rd	1	64	55	49	39	39	39	43	43	43	<35	<35	<35	38	38	38	37	37	37
5367_A	27 Hilliger Rd	1	63	54	40	37	37	37	41	41	41	<35	<35	<35	36	36	36	<35	<35	<35
5368_A	23 Hilliger Rd	1	58	54	49	37	37	37	41	41	41	<35	<35	<35	36	36	36	35	35	35
5369_A	1 Hilliger Rd	1	58	53	46	38	38	38	42	42	42	<35	<35	<35	37	37	37	36	36	36
5370_A	3 Hilliger Rd	1	58	53	46	38	38	38	42	42	42	<35	<35	<35	37	37	37	36	36	36
5371_A	5 Hilliger Rd	1	58	53	46	38	38	38	42	42	42	<35	<35	<35	37	37	37	36	36	36
5372_A	7 Hilliger Rd	1	63	54	40	40	40	40	44	44	44	<35	<35	<35	39	39	39	38	38	38
5373_A	9 Hilliger Rd	1	63	54	40	40	40	40	44	44	44	<35	<35	<35	39	39	39	38	38	38
5374_A	11 Hilliger Rd	1	63	54	40	38	38	38	42	42	42	<35	<35	<35	37	37	37	36	36	36
5375_A	13 Hilliger Rd	1	58	54	49	37	37	37	41	41	41	<35	<35	<35	36	36	36	35	35	35
5376_A	15 Hilliger Rd	1	64	55	49	37	37	37	41	41	41	<35	<35	<35	36	36	36	35	35	35
5377_A	17 Hilliger Rd	1	64	55	49	37	37	37	41	41	41	<35	<35	<35	36	36	36	35	35	35
5378_A	30 Irene St	1	64	55	49	38	38	38	42	42	42	<35	<35	<35	37	37	37	36	36	36
5379_A	12 Hilliger Rd	1	64	55	49	38	38	38	42	42	42	<35	<35	<35	37	37	37	36	36	36
5380_A	14 Hilliger Rd	1	70	-	-	38	38	38	42	42	42	<35	<35	<35	37	37	37	36	36	36
5381_A	37 Hilliger Rd	1	58	53	46	38	38	38	42	42	42	<35	<35	<35	37	37	37	36	36	36









ID	Address	Catchment	NML			Spray Seal, dBA, LAeq(15min)			Asphalt, dBA, LAeq(15min)			Line Marking, dBA, LAeq(15min)			Signage/Furniture, dBA, LAeq(15min)			Finishing, dBA, LAeq(15min)		
			Day	Evening	Night	Day	Evening	Night	Day	Evening	Night	Day	Evening	Night	Day	Evening	Night	Day	Evening	Night
5512_A	29 Aston Ave	1	58	54	49	39	39	39	43	43	43	<35	<35	<35	38	38	38	37	37	37
5513_A	27 Aston Ave	1	58	54	49	39	39	39	43	43	43	<35	<35	<35	38	38	38	37	37	37
5514_A	25 Aston Ave	1	58	53	46	38	38	38	42	42	42	<35	<35	<35	37	37	37	36	36	36
5515_A	23 Aston Ave	1	63	54	40	38	38	38	42	42	42	<35	<35	<35	37	37	37	36	36	36
5516_A	19 Aston Ave	1	63	54	40	38	38	38	42	42	42	<35	<35	<35	37	37	37	36	36	36
5517_A	17 Aston Ave	1	58	53	46	38	38	38	42	42	42	<35	<35	<35	37	37	37	36	36	36
5518_A	15 Aston Ave	1	63	54	40	38	38	38	42	42	42	<35	<35	<35	37	37	37	36	36	36
5519_A	13 Aston Ave	1	58	54	49	35	35	35	39	39	39	<35	<35	<35	<35	<35	<35	<35	<35	<35
5520_A	11 Aston Ave	1	58	54	49	36	36	36	40	40	40	<35	<35	<35	<35	<35	<35	<35	<35	<35
5521_A	9 Aston Ave	1	63	51	40	35	35	35	39	39	39	<35	<35	<35	<35	<35	<35	<35	<35	<35
5522_A	7 Aston Ave	1	63	51	40	35	35	35	39	39	39	<35	<35	<35	<35	<35	<35	<35	<35	<35
5523_A	5 Aston Ave	1	63	51	40	36	36	36	40	40	40	<35	<35	<35	<35	<35	<35	<35	<35	<35
5524_A	3 Aston Ave	1	63	51	40	36	36	36	40	40	40	<35	<35	<35	<35	<35	<35	<35	<35	<35
5525_A	4 Aston Ave	1	64	55	49	36	36	36	40	40	40	<35	<35	<35	<35	<35	<35	<35	<35	<35
5526_A	6 Aston Ave	1	58	53	46	35	35	35	39	39	39	<35	<35	<35	<35	<35	<35	<35	<35	<35
5527_A	8 Aston Ave	1	63	54	40	<35	<35	<35	39	39	39	<35	<35	<35	<35	<35	<35	<35	<35	<35
5528_A	10 Aston Ave	1	58	53	46	<35	<35	<35	39	39	39	<35	<35	<35	<35	<35	<35	<35	<35	<35
5529_A	14 Aston Ave	1	58	54	49	<35	<35	<35	38	38	38	<35	<35	<35	<35	<35	<35	<35	<35	<35
5530_A	16 Aston Ave	1	58	54	49	<35	<35	<35	38	38	38	<35	<35	<35	<35	<35	<35	<35	<35	<35
5531_A	18 Aston Ave	1	58	53	46	<35	<35	<35	38	38	38	<35	<35	<35	<35	<35	<35	<35	<35	<35
5532_A	22 Aston Ave	1	58	53	46	36	36	36	40	40	40	<35	<35	<35	35	35	35	<35	<35	<35
5533_A	24 Aston Ave	1	63	54	40	36	36	36	40	40	40	<35	<35	<35	35	35	35	<35	<35	<35
5534_A	26 Aston Ave	1	63	54	40	37	37	37	41	41	41	<35	<35	<35	36	36	36	<35	<35	<35
5535_A	4 Treetops Ave	1	63	54	40	46	46	46	50	50	50	31	31	31	45	45	45	44	44	44
5536_A	27 Treetops Ave	1	58	54	49	39	39	39	43	43	43	<35	<35	<35	38	38	38	37	37	37
5537_A	25 Treetops Ave	1	63	54	40	40	40	40	44	44	44	<35	<35	<35	39	39	39	38	38	38
5538_A	21 Treetops Ave	1	63	54	40	40	40	40	44	44	44	28	28	28	39	39	39	38	38	38
5539_A	19 Treetops Ave	1	63	54	40	41	41	41	45	45	45	29	29	29	40	40	40	39	39	39
5540_A	17 Treetops Ave	1	64	55	49	41	41	41	45	45	45	29	29	29	40	40	40	39	39	39
5541_A	17 Treetops Ave	1	64	55	49	42	42	42	46	46	46	29	29	29	41	41	41	40	40	40
5542_A	15 Treetops Ave	1	64	55	49	42	42	42	46	46	46	29	29	29	41	41	41	40	40	40
5543_A	13 Treetops Ave	1	58	53	46	43	43	43	47	47	47	29	29	29	42	42	42	41	41	41
5544_A	6 Treetops Ave	1	70	-	-	44	44	44	48	48	48	30	30	30	43	43	43	42	42	42
5545_A	8 Treetops Ave	1	63	54	40	43	43	43	47	47	47	30	30	30	42	42	42	41	41	41
5546_A	10 Treetops Ave	1	58	53	46	41	41	41	45	45	45	29	29	29	40	40	40	39	39	39
5547_A	12 Treetops Ave	1	58	54	49	40	40	40	44	44	44	29	29	29	39	39	39	38	38	38
5548_A	14 Treetops Ave	1	58	54	49	39	39	39	43	43	43	<35	<35	<35	38	38	38	37	37	37
5549_A	16 Treetops Ave	1	58	53	46	38	38	38	42	42	42	<35	<35	<35	37	37	37	36	36	36
5550_A	18 Treetops Ave	1	63	54	40	38	38	38	42	42	42	<35	<35	<35	37	37	37	36	36	36
5551_A	20 Treetops Ave	1	64	55	49	38	38	38	42	42	42	<35	<35	<35	37	37	37	36	36	36
5552_A	24 Treetops Ave	1	63	54	40	37	37	37	41	41	41	<35	<35	<35	36	36	36	<35	<35	<35
5553_A	26 Treetops Ave	1	63	54	40	36	36	36	40	40	40	<35	<35	<35	<35	<35	<35	<35	<35	<35
5554_A	31 Treetops Ave	1	63	54	40	38	38	38	42	42	42	<35	<35	<35	37	37	37	36	36	36

ID	Address	Catchment	NML			Spray Seal, dBA, LAeq(15min)			Asphalt, dBA, LAeq(15min)			Line Marking, dBA, LAeq(15min)			Signage/Furniture, dBA, LAeq(15min)			Finishing, dBA, LAeq(15min)		
			Day	Evening	Night	Day	Evening	Night	Day	Evening	Night	Day	Evening	Night	Day	Evening	Night	Day	Evening	Night
5555_A	33 Treetops Ave	1	58	54	49	37	37	37	41	41	41	<35	<35	<35	36	36	36	<35	<35	<35
5556_A	8 Opal Cl	1	64	55	49	39	39	39	43	43	43	<35	<35	<35	38	38	38	37	37	37
5557_A	7 Opal Cl	1	70	-	-	37	37	37	41	41	41	<35	<35	<35	36	36	36	<35	<35	<35
5558_A	6 Opal Cl	1	58	53	46	36	36	36	40	40	40	<35	<35	<35	<35	<35	<35	<35	<35	<35
5559_A	5 Opal Cl	1	64	55	49	36	36	36	40	40	40	<35	<35	<35	<35	<35	<35	<35	<35	<35
5560_A	4 Opal Cl	1	58	53	46	37	37	37	41	41	41	<35	<35	<35	36	36	36	<35	<35	<35
5561_A	3 Opal Cl	1	58	53	46	38	38	38	42	42	42	<35	<35	<35	37	37	37	36	36	36
5562_A	2 Opal Cl	1	63	54	40	40	40	40	44	44	44	30	30	30	39	39	39	38	38	38
5563_A	32 Aston Ave	1	58	53	46	38	38	38	42	42	42	<35	<35	<35	37	37	37	36	36	36
5564_A	34 Aston Ave	1	58	54	49	38	38	38	42	42	42	<35	<35	<35	37	37	37	36	36	36
5565_A	9 Timgalen Ave	1	58	54	49	36	36	36	40	40	40	<35	<35	<35	<35	<35	<35	<35	<35	<35
5566_A	7 Timgalen Ave	1	58	54	49	36	36	36	40	40	40	<35	<35	<35	35	35	35	<35	<35	<35
5567_A	5 Timgalen Ave	1	58	53	46	37	37	37	41	41	41	<35	<35	<35	36	36	36	35	35	35
5568_A	3 Timgalen Ave	1	58	53	46	37	37	37	41	41	41	<35	<35	<35	36	36	36	35	35	35
5569_A	4 Timgalen Ave	1	63	54	40	36	36	36	40	40	40	<35	<35	<35	<35	<35	<35	<35	<35	<35
5570_A	2 Timgalen Ave	1	63	54	40	36	36	36	40	40	40	<35	<35	<35	<35	<35	<35	<35	<35	<35
5571_A	149 Smith St_3	1	63	54	40	37	37	37	41	41	41	<35	<35	<35	36	36	36	<35	<35	<35
5572_A	151 Smith St	1	63	54	40	35	35	35	39	39	39	<35	<35	<35	<35	<35	<35	<35	<35	<35
5573_A	176 Smith St	1	58	53	46	36	36	36	40	40	40	<35	<35	<35	35	35	35	<35	<35	<35
5574_A	164 Smith St	1	63	54	40	37	37	37	41	41	41	<35	<35	<35	36	36	36	<35	<35	<35
5575_A	172 Smith St	1	63	54	40	37	37	37	41	41	41	<35	<35	<35	36	36	36	<35	<35	<35
5576_A	170 Smith St	1	63	54	40	37	37	37	41	41	41	<35	<35	<35	36	36	36	35	35	35
5577_A	168 Smith St	1	64	55	49	38	38	38	42	42	42	<35	<35	<35	37	37	37	36	36	36
5578_A	166 Smith St	1	64	55	49	38	38	38	42	42	42	<35	<35	<35	37	37	37	36	36	36
5579_A	164 Smith St	1	64	55	49	39	39	39	43	43	43	<35	<35	<35	38	38	38	37	37	37
5580_A	162 Smith St	1	58	53	46	39	39	39	43	43	43	<35	<35	<35	38	38	38	37	37	37
5581_A	160 Smith St	1	63	54	40	40	40	40	44	44	44	<35	<35	<35	39	39	39	38	38	38
5582_A	158 Smith St	1	58	53	46	40	40	40	44	44	44	28	28	28	39	39	39	38	38	38
5583_A	156 Smith St	1	58	53	46	41	41	41	45	45	45	28	28	28	40	40	40	39	39	39
5584_A	160 Smith St	1	58	54	49	41	41	41	45	45	45	28	28	28	40	40	40	39	39	39
5585_A	131 Smith St	1	58	54	49	41	41	41	45	45	45	28	28	28	40	40	40	39	39	39
5586_A	130 Smith St	1	58	54	49	41	41	41	45	45	45	28	28	28	40	40	40	39	39	39
5587_A	135 Smith St	1	58	54	49	40	40	40	44	44	44	27	27	27	39	39	39	38	38	38
5588_A	137 Smith St	1	58	53	46	40	40	40	44	44	44	<35	<35	<35	39	39	39	38	38	38
5589_A	139 Smith St	1	64	55	49	39	39	39	43	43	43	<35	<35	<35	38	38	38	37	37	37
5590_A	141 Smith St	1	63	54	40	40	40	40	44	44	44	<35	<35	<35	39	39	39	38	38	38
5591_A	143 Smith St	1	58	53	46	39	39	39	43	43	43	<35	<35	<35	38	38	38	37	37	37
5592_A	145 Smith St	1	58	53	46	38	38	38	42	42	42	<35	<35	<35	37	37	37	36	36	36
5593_A	147 Smith St	1	58	54	49	38	38	38	42	42	42	<35	<35	<35	37	37	37	36	36	36
5594_A	6 Penrose Cr	1	-	-	-	38	38	38	42	42	42	<35	<35	<35	37	37	37	36	36	36
5595_A	5 Penrose Cr	1	58	54	49	37	37	37	41	41	41	<35	<35	<35	36	36	36	<35	<35	<35
5596_A	149 Smith St_2	1	64	55	49	37	37	37	41	41	41	<35	<35	<35	36	36	36	<35	<35	<35
5597_A	149 Smith St_1	1	63	54	40	36	36	36	40	40	40	<35	<35	<35	35	35	35	<35	<35	<35

ID	Address	Catchment	NML			Spray Seal, dBA, LAeq(15min)			Asphalt, dBA, LAeq(15min)			Line Marking, dBA, LAeq(15min)			Signage/Furniture, dBA, LAeq(15min)			Finishing, dBA, LAeq(15min)		
			Day	Evening	Night	Day	Evening	Night	Day	Evening	Night	Day	Evening	Night	Day	Evening	Night	Day	Evening	Night
5598_A	12 Penrose Cr	1	63	51	40	38	38	38	42	42	42	<35	<35	<35	37	37	37	36	36	36
5599_A	2 Penrose Cr	1	63	51	40	37	37	37	41	41	41	<35	<35	<35	36	36	36	35	35	35
5600_A	4 Penrose Cr	1	63	51	40	38	38	38	42	42	42	<35	<35	<35	37	37	37	36	36	36
5601_A	8 Penrose Cr	1	64	55	49	38	38	38	42	42	42	<35	<35	<35	37	37	37	36	36	36
5602_A	10 Penrose Cr	1	58	53	46	38	38	38	42	42	42	<35	<35	<35	37	37	37	36	36	36
5603_A	14 Penrose Cr	1	62	54	43	38	38	38	42	42	42	<35	<35	<35	37	37	37	36	36	36
5604_A	16 Penrose Cr	1	58	53	46	38	38	38	42	42	42	<35	<35	<35	37	37	37	36	36	36
5605_A	18 Penrose Cr	1	58	53	46	38	38	38	42	42	42	<35	<35	<35	37	37	37	36	36	36
5606_A	20 Penrose Cr	1	58	54	49	38	38	38	42	42	42	<35	<35	<35	37	37	37	36	36	36
5607_A	22 Penrose Cr	1	58	54	49	39	39	39	43	43	43	<35	<35	<35	38	38	38	37	37	37
5608_A	24 Penrose Cr	1	58	54	49	38	38	38	42	42	42	<35	<35	<35	37	37	37	36	36	36
5609_A	26 Penrose Cr	1	58	54	49	38	38	38	42	42	42	<35	<35	<35	37	37	37	36	36	36
5610_A	28 Penrose Cr	1	58	53	46	38	38	38	42	42	42	<35	<35	<35	37	37	37	36	36	36
5611_A	30 Penrose Cr	1	63	54	40	38	38	38	42	42	42	<35	<35	<35	37	37	37	36	36	36
5612_A	32 Penrose Cr	1	63	54	40	38	38	38	42	42	42	<35	<35	<35	37	37	37	36	36	36
5613_A	34 Penrose Cr	1	58	53	46	39	39	39	43	43	43	<35	<35	<35	38	38	38	37	37	37
5614_A	36 Penrose Cr	1	63	54	40	39	39	39	43	43	43	<35	<35	<35	38	38	38	37	37	37
5615_A	38 Penrose Cr	1	63	54	40	39	39	39	43	43	43	<35	<35	<35	38	38	38	37	37	37
5616_A	40 Penrose Cr	1	63	54	40	39	39	39	43	43	43	<35	<35	<35	38	38	38	37	37	37
5617_A	42 Penrose Cr	1	64	55	49	40	40	40	44	44	44	<35	<35	<35	39	39	39	38	38	38
5618_A	44 Penrose Cr	1	64	55	49	39	39	39	43	43	43	<35	<35	<35	38	38	38	37	37	37
5619_A	46 Penrose Cr	1	58	53	46	39	39	39	43	43	43	<35	<35	<35	38	38	38	37	37	37
5620_A	48 Penrose Cr	1	63	54	40	<35	<35	<35	39	39	39	<35	<35	<35	<35	<35	<35	<35	<35	<35
5621_A	50 Penrose Cr	1	63	54	40	<35	<35	<35	39	39	39	<35	<35	<35	<35	<35	<35	<35	<35	<35
5622_A	52 Penrose Cr	1	58	53	46	<35	<35	<35	38	38	38	<35	<35	<35	<35	<35	<35	<35	<35	<35
5623_A	54 Penrose Cr	1	64	55	49	<35	<35	<35	37	37	37	<35	<35	<35	<35	<35	<35	<35	<35	<35
5624_A	56 Penrose Cr	1	64	55	49	<35	<35	<35	36	36	36	<35	<35	<35	<35	<35	<35	<35	<35	<35
5625_A	58 Penrose Cr	1	58	54	49	<35	<35	<35	36	36	36	<35	<35	<35	<35	<35	<35	<35	<35	<35
5626_A	60 Penrose Cr	1	58	54	49	<35	<35	<35	36	36	36	<35	<35	<35	<35	<35	<35	<35	<35	<35
5627_A	75 Penrose Cr	1	58	54	49	35	35	35	39	39	39	<35	<35	<35	<35	<35	<35	<35	<35	<35
5628_A	73 Penrose Cr	1	58	53	46	35	35	35	39	39	39	<35	<35	<35	<35	<35	<35	<35	<35	<35
5629_A	71 Penrose Cr	1	63	54	40	36	36	36	40	40	40	<35	<35	<35	<35	<35	<35	<35	<35	<35
5630_A	69 Penrose Cr	1	64	55	49	<35	<35	<35	37	37	37	<35	<35	<35	<35	<35	<35	<35	<35	<35
5631_A	67 Penrose Cr	1	58	53	46	<35	<35	<35	37	37	37	<35	<35	<35	<35	<35	<35	<35	<35	<35
5632_A	55 Penrose Cr	1	63	54	40	<35	<35	<35	37	37	37	<35	<35	<35	<35	<35	<35	<35	<35	<35
5633_A	53 Penrose Cr	1	63	54	40	37	37	37	41	41	41	<35	<35	<35	36	36	36	<35	<35	<35
5634_A	37 Penrose Cr	1	63	54	40	38	38	38	42	42	42	<35	<35	<35	37	37	37	36	36	36
5635_A	35 Penrose Cr	1	58	54	49	37	37	37	41	41	41	<35	<35	<35	36	36	36	35	35	35
5636_A	33 Penrose Cr	1	58	54	49	38	38	38	42	42	42	<35	<35	<35	37	37	37	36	36	36
5637_A	31 Penrose Cr	1	63	54	40	37	37	37	41	41	41	<35	<35	<35	36	36	36	35	35	35
5638_A	29 Penrose Cr	1	58	54	49	37	37	37	41	41	41	<35	<35	<35	36	36	36	<35	<35	<35
5639_A	27 Penrose Cr_2	1	64	55	49	37	37	37	41	41	41	<35	<35	<35	36	36	36	<35	<35	<35
5640_A	27 Penrose Cr_1	1	64	55	49	36	36	36	40	40	40	<35	<35	<35	35	35	35	<35	<35	<35

ID	Address	Catchment	NML			Spray Seal, dBA, LAeq(15min)			Asphalt, dBA, LAeq(15min)			Line Marking, dBA, LAeq(15min)			Signage/Furniture, dBA, LAeq(15min)			Finishing, dBA, LAeq(15min)		
			Day	Evening	Night	Day	Evening	Night	Day	Evening	Night	Day	Evening	Night	Day	Evening	Night	Day	Evening	Night
5641_A	25 Penrose Cr	1	63	51	40	37	37	37	41	41	41	<35	<35	<35	36	36	36	<35	<35	<35
5642_A	23 Penrose Cr	1	64	55	49	37	37	37	41	41	41	<35	<35	<35	36	36	36	35	35	35
5643_A	21 Penrose Cr	1	64	55	49	37	37	37	41	41	41	<35	<35	<35	36	36	36	35	35	35
5644_A	19 Penrose Cr	1	58	53	46	38	38	38	42	42	42	<35	<35	<35	37	37	37	36	36	36
5645_A	17 Penrose Cr	1	58	53	46	38	38	38	42	42	42	<35	<35	<35	37	37	37	36	36	36
5646_A	15 Penrose Cr	1	58	53	46	37	37	37	41	41	41	<35	<35	<35	36	36	36	35	35	35
5647_A	Penrith Christian School- Car park_2	1	63	54	40	43	43	43	47	47	47	49	49	49	42	42	42	41	41	41
5648_A	Penrith Christian School- Car park_1	11	63	54	40	42	42	42	46	46	46	49	49	49	41	41	41	40	40	40
5649_A	33 Nash St	11	58	53	46	<35	<35	<35	39	39	39	<35	<35	<35	<35	<35	<35	<35	<35	<35
5650_A	7 Penrose Cr	5	58	54	49	37	37	37	41	41	41	<35	<35	<35	36	36	36	<35	<35	<35
5651_A	9 Penrose Cr	1	58	54	49	37	37	37	41	41	41	<35	<35	<35	36	36	36	<35	<35	<35
5652_A	11 Penrose Cr_1	1	58	54	49	37	37	37	41	41	41	<35	<35	<35	36	36	36	<35	<35	<35
5653_A	11 Penrose Cr_2	1	58	54	49	36	36	36	40	40	40	<35	<35	<35	<35	<35	<35	<35	<35	<35
5654_A	13 Penrose Cr	1	58	53	46	37	37	37	41	41	41	<35	<35	<35	36	36	36	<35	<35	<35
5655_A	77 Penrose Cr	1	63	54	40	<35	<35	<35	39	39	39	<35	<35	<35	<35	<35	<35	<35	<35	<35
5656_A	79 Penrose Cr	1	58	54	49	<35	<35	<35	39	39	39	<35	<35	<35	<35	<35	<35	<35	<35	<35
5657_A	81 Penrose Cr	1	63	54	40	35	35	35	39	39	39	<35	<35	<35	<35	<35	<35	<35	<35	<35
5658_A	26 Baronessa Rd	1	63	54	40	40	40	40	44	44	44	<35	<35	<35	39	39	39	38	38	38
5659_A	67 Butler Cr	1	64	55	49	39	39	39	43	43	43	<35	<35	<35	38	38	38	37	37	37
5660_A	65 Butler Cr	1	64	55	49	39	39	39	43	43	43	<35	<35	<35	38	38	38	37	37	37
5661_A	63 Butler Cr	1	58	53	46	39	39	39	43	43	43	<35	<35	<35	38	38	38	37	37	37
5662_A	61 Butler Cr	1	63	54	40	39	39	39	43	43	43	<35	<35	<35	38	38	38	37	37	37
5663_A	59 Butler Cr	1	58	53	46	39	39	39	43	43	43	<35	<35	<35	38	38	38	37	37	37
5664_A	57 Butler Cr	1	63	54	40	39	39	39	43	43	43	<35	<35	<35	38	38	38	37	37	37
5665_A	55 Butler Cr	1	64	55	49	39	39	39	43	43	43	<35	<35	<35	38	38	38	37	37	37
5666_A	53 Butler Cr	1	63	54	40	39	39	39	43	43	43	<35	<35	<35	38	38	38	37	37	37
5667_A	51 Butler Cr	1	58	53	46	39	39	39	43	43	43	<35	<35	<35	38	38	38	37	37	37
5668_A	49 Butler Cr	1	63	54	40	39	39	39	43	43	43	<35	<35	<35	38	38	38	37	37	37
5669_A	47 Butler Cr	1	58	54	49	40	40	40	44	44	44	<35	<35	<35	39	39	39	38	38	38
5670_A	45 Butler Cr	1	63	54	40	40	40	40	44	44	44	<35	<35	<35	39	39	39	38	38	38
5671_A	43 Butler Cr	1	58	53	46	40	40	40	44	44	44	<35	<35	<35	39	39	39	38	38	38
5672_A	41 Butler Cr	1	58	53	46	40	40	40	44	44	44	<35	<35	<35	39	39	39	38	38	38
5673_A	39 Butler Cr	1	58	54	49	40	40	40	44	44	44	25	25	25	39	39	39	38	38	38
5674_A	37 Butler Cr	1	58	54	49	41	41	41	45	45	45	25	25	25	40	40	40	39	39	39
5675_A	35 Butler Cr	1	64	55	49	41	41	41	45	45	45	25	25	25	40	40	40	39	39	39
5676_A	33 Butler Cr	1	64	55	49	41	41	41	45	45	45	25	25	25	40	40	40	39	39	39
5677_A	31 Butler Cr	1	64	55	49	42	42	42	46	46	46	25	25	25	41	41	41	40	40	40
5678_A	29 Butler Cr	1	64	55	49	43	43	43	47	47	47	25	25	25	42	42	42	41	41	41
5679_A	27 Butler Cr	1	58	53	46	44	44	44	48	48	48	25	25	25	43	43	43	42	42	42
5680_A	25 Butler Cr	1	58	53	46	45	45	45	49	49	49	25	25	25	44	44	44	43	43	43
5681_A	24 Butler Cr	1	63	54	40	43	43	43	47	47	47	25	25	25	42	42	42	41	41	41
5682_A	26 Butler Cr	1	58	53	46	42	42	42	46	46	46	26	26	26	41	41	41	40	40	40
5683_A	28 Butler Cr	1	58	54	49	41	41	41	45	45	45	26	26	26	40	40	40	39	39	39





ID	Address	Catchment	NML			Spray Seal, dBA, LAeq(15min)			Asphalt, dBA, LAeq(15min)			Line Marking, dBA, LAeq(15min)			Signage/Furniture, dBA, LAeq(15min)			Finishing, dBA, LAeq(15min)		
			Day	Evening	Night	Day	Evening	Night	Day	Evening	Night	Day	Evening	Night	Day	Evening	Night	Day	Evening	Night
5727_A	150 Jamison Rd	1	64	55	49	<35	<35	<35	36	36	36	<35	<35	<35	<35	<35	<35	<35	<35	<35
5728_A	152 Jamison Rd	1	64	55	49	<35	<35	<35	36	36	36	<35	<35	<35	<35	<35	<35	<35	<35	<35
5729_A	154 Jamison Rd	1	58	54	49	<35	<35	<35	36	36	36	<35	<35	<35	<35	<35	<35	<35	<35	<35
Ed 01_A	Orchard Hills Public School	1	-	-	-	<35	<35	<35	<35	<35	<35	<35	<35	<35	<35	<35	<35	<35	<35	<35
Ed 02_A	Penrith Christian School	Edu	-	-	-	49	49	49	53	53	53	52	52	52	48	48	48	47	47	47
Ed 03_A	Platypus Playground Centre	Edu	-	-	-	39	39	39	43	43	43	<35	<35	<35	38	38	38	37	37	37
Ed 04_A	Mary Mackillop Primary School	Edu	-	-	-	40	40	40	44	44	44	<35	<35	<35	39	39	39	38	38	38
Ed 05_A	Montgrove College	Edu	-	-	-	46	46	46	50	50	50	59	59	59	45	45	45	44	44	44
Ed 06_A	Orchard Hills Preschool	Edu	-	-	-	40	40	40	44	44	44	59	59	59	39	39	39	38	38	38
Ed 07_A	Kingswood High school	Edu	-	-	-	41	41	41	45	45	45	46	46	46	40	40	40	39	39	39
Ed 08_A	Kingswood South Public School	Edu	-	-	-	54	54	54	58	58	58	38	38	38	53	53	53	52	52	52
FF10_A	Kingswood High School- Playing fields	Edu	70	-	-	42	42	42	46	46	46	48	48	48	41	41	41	40	40	40
FF11_A	Kingswood Sth Primary School- Playing field	4	70	-	-	52	52	52	56	56	56	37	37	37	51	51	51	50	50	50
FF12_A	Mary Mackillop Primary School- Playground	4	70	-	-	41	41	41	45	45	45	47	47	47	40	40	40	39	39	39
FF13_A	Mazeepa Ave- Park	5	70	-	-	56	56	56	60	60	60	43	43	43	55	55	55	54	54	54
FF14_A	Oberon Crescent- park	2	70	-	-	49	49	49	53	53	53	46	46	46	48	48	48	47	47	47
FF15_A	Penrith Anglican College- Play Area	5	70	-	-	<35	<35	<35	<35	<35	<35	<35	<35	<35	<35	<35	<35	<35	<35	<35
FF16_A	Penrith Anglican College- Playing fields	16	65	-	-	<35	<35	<35	<35	<35	<35	<35	<35	<35	<35	<35	<35	<35	<35	<35
FF17_A	Penrith Anglican College- Quadrangle	16	65	-	-	<35	<35	<35	<35	<35	<35	<35	<35	<35	<35	<35	<35	<35	<35	<35
FF18_A	Penrith Christian School- Basketball Court	16	55	-	-	56	56	56	60	60	60	45	45	45	55	55	55	54	54	54
FF19_A	Penrith Christian School- Playground 1	11	55	-	-	43	43	43	47	47	47	49	49	49	42	42	42	41	41	41
FF20_A	Penrith Christian School- Playing field	11	55	-	-	46	46	46	50	50	50	44	44	44	45	45	45	44	44	44
FF21_A	Penrith Christian School- Quadrangle	11	65	-	-	45	45	45	49	49	49	50	50	50	44	44	44	43	43	43
FF22_A	Penrith Golf Course	11	65	-	-	49	49	49	53	53	53	28	28	28	48	48	48	47	47	47
FF23_A	Penrith Golf Course	14	70	-	-	46	46	46	50	50	50	24	24	24	45	45	45	44	44	44
FF24_A	Samual Foster Dr- Park	14	70	-	-	<35	<35	<35	39	39	39	<35	<35	<35	<35	<35	<35	<35	<35	<35
FF25_A	Stafford Street- Park	5	70	-	-	43	43	43	47	47	47	23	23	23	42	42	42	41	41	41
FF6_A	Butler Cr- Park	1	70	-	-	40	40	40	44	44	44	<35	<35	<35	39	39	39	38	38	38
FF7_A	Greenway Drive- Park	1	70	-	-	40	40	40	44	44	44	<35	<35	<35	39	39	39	38	38	38
FF8_A	Hilliger Road- Park	1	71	-	-	57	57	57	61	61	61	59	59	59	56	56	56	55	55	55
FF9_A	Kingswood High School- Playing fields	6	72	-	-	42	42	42	46	46	46	39	39	39	41	41	41	40	40	40
NC 01_A	Noise Catchment 1	4	58	53	46	51	51	51	55	55	55	30	30	30	50	50	50	49	49	49
NC 02_A	Noise Catchment 2	1	58	53	46	60	60	60	64	64	64	32	32	32	59	59	59	58	58	58
NC 03_A	Noise Catchment 3	2	63	57	40	61	61	61	65	65	65	33	33	33	60	60	60	59	59	59
NC 04_A	Noise Catchment 4	3	63	57	40	51	51	51	55	55	55	33	33	33	50	50	50	49	49	49
NC 05_A	Noise Catchment 5	4	64	55	49	44	44	44	48	48	48	48	48	48	43	43	43	42	42	42
NC 06_A	Noise Catchment 6	5	64	55	49	60	60	60	64	64	64	57	57	57	59	59	59	58	58	58
NC 07_A	Noise Catchment 7	6	62	59	54	60	60	60	64	64	64	66	66	66	59	59	59	58	58	58
NC 08_A	Noise Catchment 8	7	64	55	49	46	46	46	50	50	50	48	48	48	45	45	45	44	44	44
NC 09_A	Noise Catchment 9	8	58	57	49	40	40	40	44	44	44	38	38	38	39	39	39	38	38	38
NC 10_A	Noise Catchment 10	9	55	48	39	57	57	57	61	61	61	33	33	33	56	56	56	55	55	55
NC 11_A	Noise Catchment 11	10	55	48	39	44	44	44	48	48	48	35	35	35	43	43	43	42	42	42
NC 12_A	Noise Catchment 12	11	58	57	49	40	40	40	44	44	44	<35	<35	<35	39	39	39	38	38	38



# Out of hours works protocol

March 2017

## Document control

File name	TNR3N_OOH_Work _Protocol_Rev2
Report name	Out of hours works protocol
Revision number	2

## Revision history

Revision	Date	Description	Approval
0	November 2016	Initial Draft	
1	February 2017	EPL Submission	
2	March 2017	RMS Comments addressed	

## Table of Contents

1	Introduction .....	1
2	Approval Requirements.....	1
3	OOHW Justification .....	2
4	OOHW Noise Assessment .....	2
4.1	High Noise Impact Equipment Use.....	2
5	OOHW Noise Impact Classification .....	3
6	OOHW Noise Management and Mitigation Measures .....	3
6.1	Detailed management measures .....	3
7	Approval of OOHW.....	4
8	Approval Authorities .....	6
8.1	EPA .....	6
8.2	RMS.....	6
9	OOHW Enquiries / Complaints Management.....	6
10	OOHW Monitoring.....	7
10.1	Noise Monitoring.....	7
10.2	Monitoring Records.....	7
11	OOHW Exceedances / Non-Conformances.....	7
11.1	Management Response .....	7
11.2	Reporting .....	8

## Appendices

Appendix A: OOHW Works Approval Permit

Appendix B: OOHW Approval Process

# 1 Introduction

The North Road – Stage 3 North Project (the Project) will require a considerable amount of work outside standard construction hours due to safety, quality and traffic management reasons. These Out of Hours Works (OOHW) have the potential to exceed relevant noise management levels (NMLs) determined in accordance with the approach outlined in the Interim Construction Noise Guidelines (DECC, 2009) (ICNG).

As OOHW have the potential to impact on the amenity of adjacent sensitive receivers, these works require assessment and approval prior to commencement. This protocol defines the process for that assessment, approval and applicable mitigation measures for all OOHW associated with the Project.

All OOHW associated with the Project will be undertaken in accordance with this protocol.

## 2 Approval Requirements

The project has been assessed under Part 5 of the EP&A Act through the development and subsequent determination of a Review of Environmental Factors (*REF: The Northern Road Upgrade between Glenmore Parkway, Glenmore Park and Jamison Road, South Penrith*).

The standard working hours for the project as defined within the REF are:

- Monday to Friday: 7am to 6pm;
- Saturday: 8am to 1pm; and
- Sundays and Public Holidays: no work.

The REF identified a number of activities that would require works outside of standard construction hours to complete the project in a manner that ensures the safety of the community and the work force, reduces the duration of construction Impacts on the surrounding receivers and maintains the operational functionality of the road network in the local area.

Consistent with ICNG the REF identified the following categories of work that may be undertaken outside of the standard construction hours:

- Delivery of oversized plant or structures, where police or other authorities have determined that special transport arrangements are required;
- Emergency work, to avoid the loss of life or damage to property, or to prevent environmental harm;
- Maintenance and repair works, where disruption to essential services and/or safety considerations do not allow work within standard construction hours;
- Public infrastructure works that would shorten the duration of a project and are supported by the Impacted community; and
- Work where a proponent demonstrates and justifies the need to operate outside standard construction hours.

Construction activities that are undertaken outside of standard construction hours will be subject to review and approval as detailed within this Out of Hours Works Protocol, and subject to the conditions of the Environment Protection License issued to the Project.

### **3 OOHW Justification**

OOHW undertaken on public infrastructure projects such as road construction necessary to sustain the operational integrity of roads are considered justified in the ICNG.

Generally, works that are considered justified on the Project are works that are required to:

- Maintain the functional integrity of the M4 Motorway and The Northern Road (including associated side roads) particularly during time of high traffic volumes;
- Maintain the structural integrity of existing and new road infrastructure proposed as part of the Project;
- Promote the safety of road users, construction personnel and the public in general; and
- Minimise potential services/utilities disruptions (e.g. businesses and residential areas).

Justification for any activities proposed as OOHW must be established to the satisfaction of the Environment Manager including the noise assessment as detailed in Section 4 prior to commencement.

### **4 OOHW Noise Assessment**

To manage potential impacts from noise and vibration, an acoustic consultant was engaged by the Project to prepare a Construction Noise and Vibration Impact Statement (CNVIS) and develop tools that allow the prediction of noise impacts resulting from proposed OOH works. These tools enable the assessment of noise impacts on sensitive receivers based on inputs of the location and types of construction machinery operating inside a noise catchment.

Quantitative assessments will be completed for all OOHW and will predict the potential exceedances of the scenario against the relevant noise management levels (NMLs) identified for the potentially affected sensitive receivers. The assessment will be undertaken using the prediction tools developed by the Project's acoustic consultant. The assessment tools will identify the potentially affected sensitive receivers and the impact classification for each of those receivers as outlined in Table 5.1. The prediction tool assessment then identifies the management measures, as described in Table 6.1, to be applied in addition to those within the INCG.

These noise assessments along with the selection of reasonable and feasible management measures both from the ICNG and Table 6.1 will be considered by the Environment Manager when determining the approval for OOH works.

#### **4.1 High Noise Impact Equipment Use**

Equipment that can generate high noise impacts include jackhammering, rock breaking or hammering, pile driving, concrete cutting, smooth drum vibratory rolling and impact piling occurring on the surface and generating noise with impulsive, intermittent, tonal or low frequency characteristics. Where reasonable and feasible, these pieces of equipment will be used:

- Between 8am-6pm, Monday to Friday;
- Between 8am-1pm Saturdays; and

- In continuance blocks of no more than 3 hours with at least a one hour respite between each block of work generating high noise impact, where the location of the work is likely to impact the same receivers.

Where the use of such equipment is proposed OOH:

- The equipment will be used prior to 10pm where reasonable and feasible;
- Where the above cannot be achieved the equipment will be used prior to midnight where reasonable and feasible; and
- It is not proposed to apply a 3 hour on and a 1 hour off respite approach during OOH works in an effort to ensure that the use of such equipment is completed as early in the night as possible.

## 5 OOHW Noise Impact Classification

Consistent with other current infrastructure Projects being delivered in the Sydney region eg: WestConnex M4 Widening and North Connex the level of noise impact exceedance above the Noise Management Levels (NML) will be broken into five classifications.

These categories have been derived from management measures described in the ICNG, and the REF.

For all OOHW, potentially affected sensitive receivers predicted to experience noise levels above the relevant NML will be classified as per Table 5-1 based on noise levels determined in the assessment process outlined in Section 4.1 and 4.2.

**Table 5-1 Impact Classification**

Impact Classification		(LAeq 15 min) Exceedance of RBL (dB)
NML Compliant	A	1- 5
	<b>B</b>	6-10
	<b>C</b>	11-20
	<b>D</b>	21-30
	<b>E</b>	>30

## 6 OOHW Noise Management and Mitigation Measures

### 6.1 Detailed management measures

After the noise assessment process as described in Section 4, the most appropriate reasonable and feasible management measures are determined in accordance with the ICNG. In addition, specific management measures to be considered for each noise impact classification is shown in Table 6-1 below.

It should be noted that there may be personal circumstances among the sensitive receivers where the below approach to specific additional mitigation measures is not best suited. The

Community and Stakeholder Manager has the authority to amend the below approach taking into account due consideration of the personal circumstances that may apply.

**Table 6-1 Management for OOHW Noise Impact Classification**

Management Measure	Impact Classification				
	A	B	C	D	E
Programming / schedule of works	✓	✓	✓	✓	✓
Alternative construction techniques/scheduling	✓	✓	✓	✓	✓
Alternative plant and equipment	✓	✓	✓	✓	✓
Community consultation (i.e. letter box drops, etc)		✓	✓	✓	✓
Noise monitoring			✓	✓	✓
Receiver Specific Notifications				✓	✓
Receiver Specific Contact (i.e. Face to Face Consultation)				✓	✓
Respite Periods				✓	✓
Good will offer				✓	✓
Reasonable temporary relocation offer <sup>1</sup>					✓

Note 1: Temporary relocation to be offered where construction works are planned to extend over more than two consecutive nights at that impact classification

## 7 Approval of OOHW

When it is identified that OOH works are required, the engineer responsible for the works will submit an Internal Out of Hours permit, as shown in Appendix A, justifying the need to carry out the works, to the Environmental Officer. The noise and vibration assessment process as described in Section 4 will be undertaken by the Environmental Officer under the supervision of the Environment Manager where required and forwarded to the Environment Manager and Community and Stakeholder Manager who will review the predicted impacts and management measures to be implemented.

The Environment Manager will approve works in accordance with the requirements of clause L4.8 of EPL#20910.



The Environment Manager has the authority to approve out of hours works following impact assessment described in Section 4 and classification as specified in Table 5-1 in accordance with the following:

1. Works assessed to meet noise impact classifications of A and B;
2. Works assessed to meet noise impact classifications of C as specified in Table 5-1, the Environment Manager may only approve out of hours works that comply with the following restrictions:
  - a. Three consecutive evenings or nights, in a calendar week;
  - b. Four evenings or nights in a calendar week.
3. Works assessed to meet noise impact classifications of D and E as specified in Table 5-1, the Environment Manager may only approve out of hours works that comply with the following restrictions:
  - a. Two consecutive nights, in a calendar week;
  - b. Three nights in a calendar week; and
  - c. Twelve evenings or nights within a period of four consecutive weeks.

Any works proposed on a public holiday must be approved by the EPA.

Following confirmation of compliance with the above criteria and adhering to the process described in Section 4 approval to carry out the works will be provided to construction team by the Environment Manager utilising the Out of Hours Work Approval Permit in Appendix A.

On receipt of the approval for the OOHW, any specific conditions that relate to the OOHW will be:

- Implemented prior to works (such as any additional notification to the community);
- Toolboxed to relevant workforce and site personnel before each shift to introduce/reinforce works restrictions, management measures and expected workforce behaviour; and
- Implemented during works and monitored by the Project environment team.

## **8 OOHW Community Consultation and Communication**

A suite of communication tools and activities will be utilised as required to target the relative zone audience based on the nature of works and the potential impacts to provide clear, effective and timely information. The community consultation will be carried out in accordance with the project Community Involvement Plan (CIP).

For OOHW predicted to generate noise at impact classification B and above (Table 5-1), Lendlease will notify potentially affected noise sensitive receivers, Roads and Maritime Services, the Penrith Council, and other affected stakeholders, of works approved outside of standard construction hours not less than 5 days and not more than 14 days before those works are to be undertaken.

The notification will:

- by letterbox drop or email ;and
- be detailed on the project website.

The notification will:

- clearly outline the reason that the work is required to be undertaken outside the hours;

- include a diagram that clearly identifies the location of the proposed works in relation to nearby cross streets and local landmarks;
- include details of relevant time restrictions that apply to the proposed works;
- clearly outline, in plain English, the location, nature, scope and duration of the proposed works;
- detail the expected noise impact of the works on noise sensitive receivers;
- clearly state how complaints may be made and additional information obtained; and
- include the number of the project telephone complaints line, an after-hours contact phone number specific to the works undertaken outside the hours and the project website address.

## **9 Approval Authorities**

### **9.1 EPA**

An EPL has been issued for the construction of the Project and the conditions within incorporated as part of the OOH approval. Consistent with the requirements of EPL 20910 the Environment Manger will be responsible for the assessment and approval of OOHW, both in terms of the noise assessment as well as the implementation of reasonable and feasible mitigation measures. OOHW that can be approved by the Environment Manager in accordance with the EPL are detailed within license conditions:

- L4.4;
- L4.6;
- L4.7; and
- L4.10.

EPL variations will be sought through consultation and application to the EPA for works that fall outside the approval process.

### **9.2 RMS**

RMS will be notified of any proposed OOHW in accordance with Section 8 above.

## **10 OOHW Enquiries / Complaints Management**

The project team will initiate investigations of noise complaints that are received on the telephone information line (1800 870 665) in line with the EPL conditions (within 2 hours of receiving any such complaint), or in accordance with an agreement negotiated with the complainant.

Each complainant will be advised of the results of the investigation into their complaint and any proposed remedial action.

Complaint records will be kept for at least 4 years following the complaint and will contain:

- a) The date and time of the complaint;
- b) The method by which the complaint was made;
- c) Any personal details of the complainant which were provided by the complainant or, if no such details were provided, a note to that effect;
- d) The nature of the complaint;
- e) The action taken by the Project in relation to the complaint, including any follow-up contact with the complainant; and

- f) If no action was taken by the Project, the reasons why no action was taken.

The details of any complaints received will be forwarded as a report to the EPA by 2pm each business day. This report will include the complaints received between 12.00pm on that day and 12.00pm on the previous business day.

## **11 OOHW Monitoring**

All monitoring will be conducted in accordance with the relevant Australian Standard / guideline in accordance with the EPL.

### **11.1 Noise Monitoring**

The following noise monitoring will be undertaken:

- Monitoring will be undertaken periodically to verify the noise model predictions of OOHW in order to ensure effectiveness of management measures;
- Monitoring in response to complaints as determined by the Environment Manager;
- Monthly noise monitoring for OOHW periods at construction compounds in order to ensure effectiveness of controls and verify compliance with NMLs; and
- Ongoing spot checks of high noise impacting plant and equipment will be undertaken throughout construction to ensure compliance with the maximum noise level goals for construction equipment identified within the CNVMP.

### **11.2 Monitoring Records**

All monitoring records relating to approved Out of Hours works will be recorded on the monitoring record forms as detailed within the NVMP. In addition to recording the relevant data will include at least:

- a) The date on which the sample was taken;
- b) The time at which the sample was collected;
- c) The point at which the sample was taken; and
- d) The name of the person who collected the sample.

The records will be kept on site at the Project office and will be available for review upon request by an authorized representative of the Environment Protection Authority.

## **12 OOHW Exceedances / Non-Conformances**

### **12.1 Management Response**

Where monitored noise levels are found to be above predictions the following actions will be undertaken:

- Confirm that monitored levels are not being impacted by other noise sources;
- Implement other feasible and reasonable measures which may include reducing plant size, modify time of works, changing operational settings (such as turning off the vibratory function of the machine), and utilising alternate construction methodology or a combination of these;
- Review work practices to ensure compliance with the ICNG;
- Confirm if the exceedance is due to an uncharacteristically loud piece of equipment;
- Identify if equipment can be swapped out for another piece of equipment or alternative equipment or plant;
- Confirm that the modelling reflects the actual activity being undertaken; and

- Ensure that learning's from the above are fed back into the noise modelling assessment process.

Previously recorded non-conformances will also be considered prior to the approval of further Out of Hours permits.

## **12.2 Reporting**

Noise complaints will be reported as required by the Environment Protection License.

## Appendix A

---

### **OOHW Approval Permit**

## Appendix B

### **OOHW Process**





# TNR3N OOH Work Permit

PART A: Completed by Site/Project Engineer (5 Weeks Prior to Proposed Works)	
<b>Requested By:</b>	<b>OOHW Permit No:</b>
<b>Scheduled Commencement Date:</b>	
<b>Planned Completion Date:</b>	
<b>Note: Approved commencement dates (refer to Part C) may vary to scheduled dates proposed</b>	
<b>Location (Chainage of Works) or attach location map:</b>	
<b>Description of Proposed Out of Hours Work</b> Include a brief description of the work, the sequence and the plant/equipment to be used at specific intervals eg: 2200 – 2300 hours 3 lighting towers, concrete saw, 20t excavator, truck & dog etc.	
<b>Justification for Proposed Out of Hours Work</b>	
<b>Proposed Noise Mitigation Measures</b>	





**Justification for Use of High Noise Impacting Equipment:**

*(jackhammering, rock breaking or hammering, pile driving, concrete cutting, vibratory rolling and impact piling occurring on the surface and generating noise with impulsive, intermittent, tonal or low frequency characteristics.)*

**Justification:**

**Mitigation measures to be applied to equipment to be used prior to 10pm:**

**Mitigation measures to be applied to equipment to be used prior to midnight:**

**Justification and mitigation measures if high noise impacting equipment is proposed for use after midnight:**

**Proposed Light Spill Mitigation Measures**



**SAFETY** - Confirmation that the Safety Manager has been informed of the works.

Safety Manager Name:

Date: Signature:

**TRAFFIC** – Out of Hours works involving road or lane closures are permitted by the Environment Protection Licence where the road authority will ONLY allow those closures to occur outside standard construction hours. The OOH Permit applicant must secure confirmation of the Traffic Manager that daytime road / lane closures are not available to complete the work.

**Road occupancy approval from the relevant authority is ONLY available outside standard construction hours.** (Standard Construction Hours: Mon – Fri 7am to 6pm or Sat 8am – 1pm) Please circle  
**YES / NO**

Traffic Manager Name:

Date: Signature:

List the relevant ROL reference codes & the issuing authority:

ROL (road occupancy licence/permit)	Issuing Authority (TMC / RMS / Council name etc..)

**Construction Manager Endorsement**

Manager Name:

Date: Signature:

**Part B: Approval – Completed by Environment Officer and/or Manager**

Tick	Description	Additional notes
<input type="checkbox"/>	Works assessed to meet noise impact classification <b>A</b> - Table 5.1 of the OOH Works Protocol. And vibration impacts consistent with the requirements of the NVMP. EPL Conditions ..... applies	Refer to attached Noise & Vibration assessment..

<input type="checkbox"/>	<p>Works assessed to meet noise impact classification <b>B</b> - Table 5.1 of the OOH Works Protocol. And vibration impacts consistent with the requirements of the NVMP.</p> <p>EPL Conditions ..... apply.</p>	<p>Refer to attached Noise &amp; Vibration assessment.</p>
<input type="checkbox"/>	<p>Works assessed to meet noise impact classification <b>C</b> - Table 5.1 of the OOH Works Protocol. And vibration impacts consistent with the requirements of the NVMP.</p> <p>Note: restrictions:</p> <ul style="list-style-type: none"> <li>a. Three consecutive evenings or nights, in a calendar week;</li> <li>b. Four evenings or nights in a calendar week.</li> </ul> <p>EPL Conditions ..... apply.</p>	<p>Refer to attached Noise &amp; Vibration assessment.</p>
<input type="checkbox"/>	<p>Works assessed to meet noise impact classification <b>D</b> and <b>E</b> - Table 5.1 of the OOH Works Protocol. And vibration impacts consistent with the requirements of the NVMP.</p> <p>Note: restrictions:</p> <ul style="list-style-type: none"> <li>a. Two consecutive evenings or nights, in a calendar week;</li> <li>b. Three evenings or nights in a calendar week; and</li> <li>c. Twelve evenings or nights within a period of four consecutive weeks.</li> </ul> <p>EPL Conditions ..... apply.</p>	<p>Refer to attached Noise &amp; Vibration assessment.</p>
<input type="checkbox"/>	<p>Works that comply with Condition ..... of the EPL. <b>(Works by Agreement)</b></p> <p>At least 80% agreement between Lendlease and potentially affected noise sensitive receivers has been reached. Any agreement(s) between Lendlease and the community must be recorded in writing and a copy of the agreement(s) kept on the premises by Lendlease for the duration of the Project.</p>	<p>Refer to attached agreements.</p>
<input type="checkbox"/>	<p>Works that comply with Conditions ..... of the EPL. <b>(Delivery of Oversized Equipment)</b></p>	
<input type="checkbox"/>	<p>Works that comply with Conditions ..... of the EPL. <b>(Emergency Works)</b></p>	

**Part C: Documentation and Approval**

**Noise Assessment Results**

**Highest Prediction Category:**

**Works Restrictions:**

**Sound Assessment:**

**Environmental Monitoring Requirements:**



**Environment Manager**

Manager Name:

Date: Signature:

**Community and Stakeholder - Notification and Approval**

Notification No. Copy Attached  Date distributed:

Approved Commencement Dates (works must commence between these dates)

5 days following community notification:

14 days following community notification:

**Community and Stakeholder Relations Manager**

Manager Name:

Date: Signature:

**Community and Stakeholder Relations - Re-Notification & Approval**

Notification No. Copy Attached  Date distributed:

Approved Commencement Dates (works must commence between these dates)

5 days following community notification:

14 days following community notification:

**Community and Stakeholder Relations Manager**

Manager Name:

Date: Signature:

**Additional Comments/ Management Measures:**

**Construction Manager**

Manager Name:

Date: Signature:

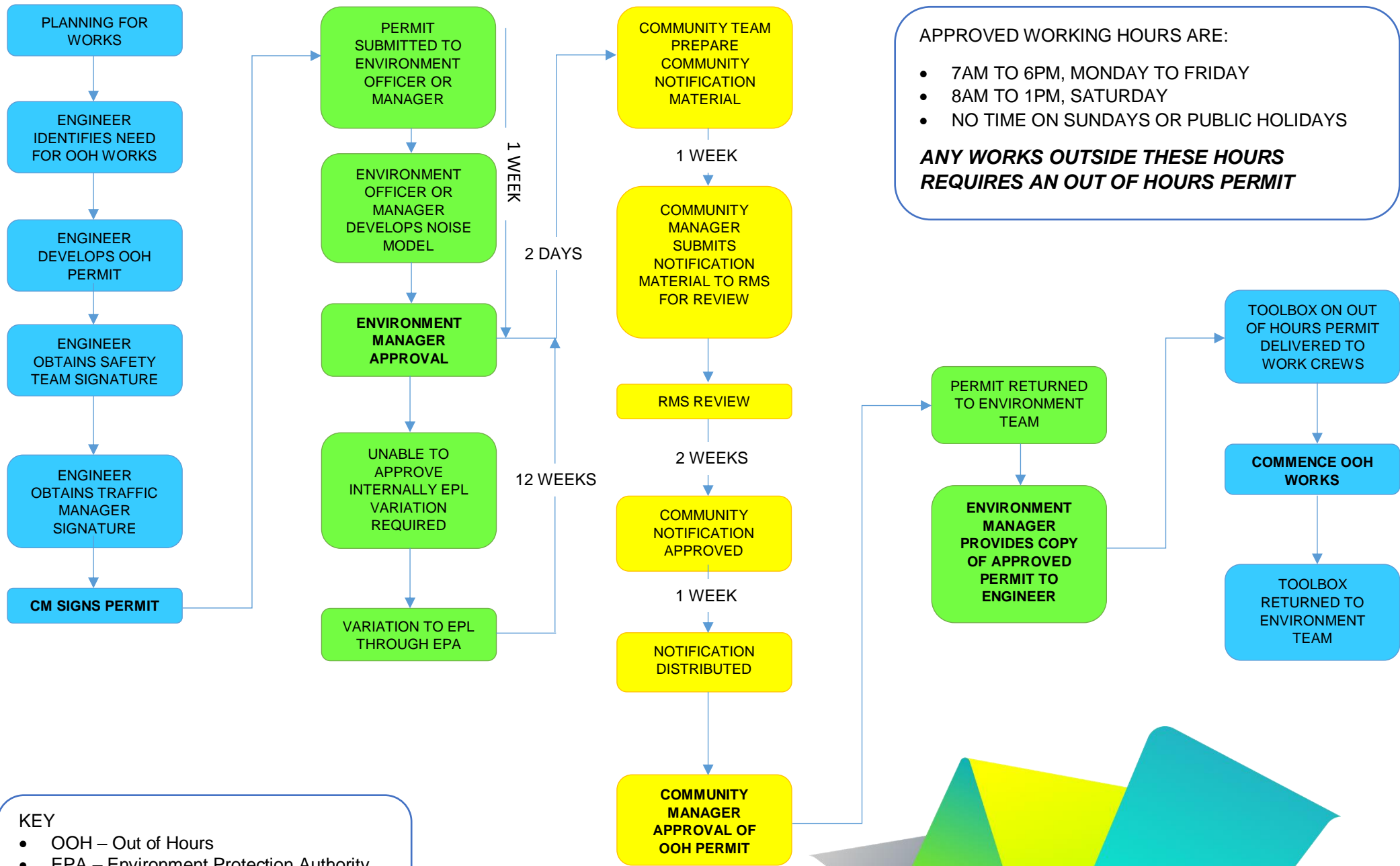

**APPROVED WORKING HOURS ARE:**

- 7AM TO 6PM, MONDAY TO FRIDAY
- 8AM TO 1PM, SATURDAY
- NO TIME ON SUNDAYS OR PUBLIC HOLIDAYS

**ANY WORKS OUTSIDE THESE HOURS REQUIRES AN OUT OF HOURS PERMIT**

**KEY**

- OOH – Out of Hours
- EPA – Environment Protection Authority
- EPL – Environment Protection Licence
- RMS – Roads and Maritime Services
- CM – Construction Manager

