

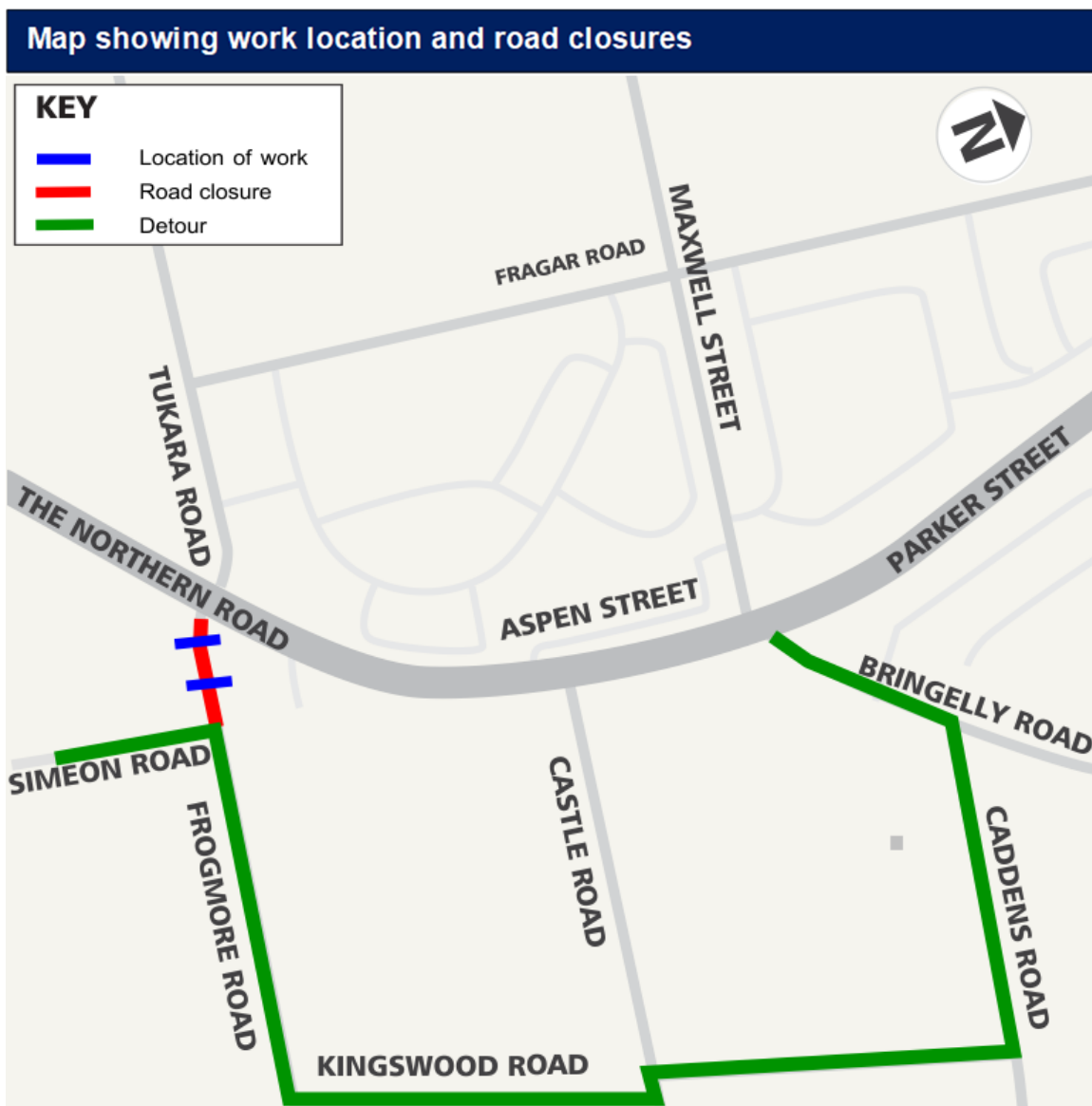

Night work and traffic changes on The Northern Road, South Penrith from Friday 20 March

The Australian and NSW Governments are jointly funding this work as part of the \$1.6 billion upgrade of The Northern Road between Narellan and South Penrith

Transport for NSW is continuing work along The Northern Road between Glenmore Park and South Penrith. As part of this work, we need to temporarily close a small section of Frogmore Road between The Northern Road and Simeon Road, South Penrith to carry out drainage and road building work.



Location, date and time of work

Our work will be carried out up to **three nights** a week between **Friday 20 March** and **Saturday 2 May**, weather permitting. Frogmore Road will be temporarily closed during each night shift.

Frogmore Road will also be temporarily closed for two weeks from **10pm Thursday 9 April** to **5am Monday 27 April**.

Our night work hours are from **9pm** to **5am** weekdays and **9pm** to **9am** on weekends.

How will the work affect you?

During our work, every effort will be made to minimise the impacts on residents and businesses by:

- using non-tonal reversing beepers on machinery
- turning off equipment and vehicles when not in use
- using lighting towers only when necessary
- directing noise generating equipment away from resident properties where possible.

Plant and equipment

The project team will use heavy and light vehicles, lighting towers, and power and hand tools.

Traffic changes

Temporary traffic changes will be in place to ensure the work zone is safe for workers and motorists. Detours will be in place during the road closures to access The Northern Road via Kingswood Road, Caddens Road and Bringelly Road. The Northern Road will not be closed during this period.

Electronic message signs will also be in place to direct road users through these changes.

Please keep to speed limits and follow the direction of traffic controllers and signs. For the latest traffic updates, you can call 132 701, visit livetraffic.com or download the Live Traffic NSW App.

Contact

If you have any questions or complaints, please contact our delivery partner Lendlease on 1800 870 665 or TNR.community@lendlease.com. Thank you for your patience as we carry out this work.

For more information on our projects, visit rms.nsw.gov.au/thenorthernroad.



If you need help understanding this information, please contact the Translating and Interpreting Service on 131 450 and ask them to call us on 1800 870 665