



# Weekend closure of The Northern Road between Maxwell Street and Jamison Road, South Penrith Friday 9 April to Monday 12 April

Transport for NSW is continuing work along The Northern Road between Glenmore Park and South Penrith. To progress important work on this section of the project, we need to temporarily close The Northern Road between Maxwell Street and Jamison Road for a weekend. Detours will be in place as per the map below.

Further to the notification distributed 19 March 2021, the weekend closure of The Northern Road between Maxwell Street and Jamison Road, South Penrith scheduled for Friday 26 March, was cancelled due to rain. We will now close The Northern Road between Maxwell Street and Jamison Road from **Friday 9 April to Monday 12 April**.

Map showing work location, road closures and detour

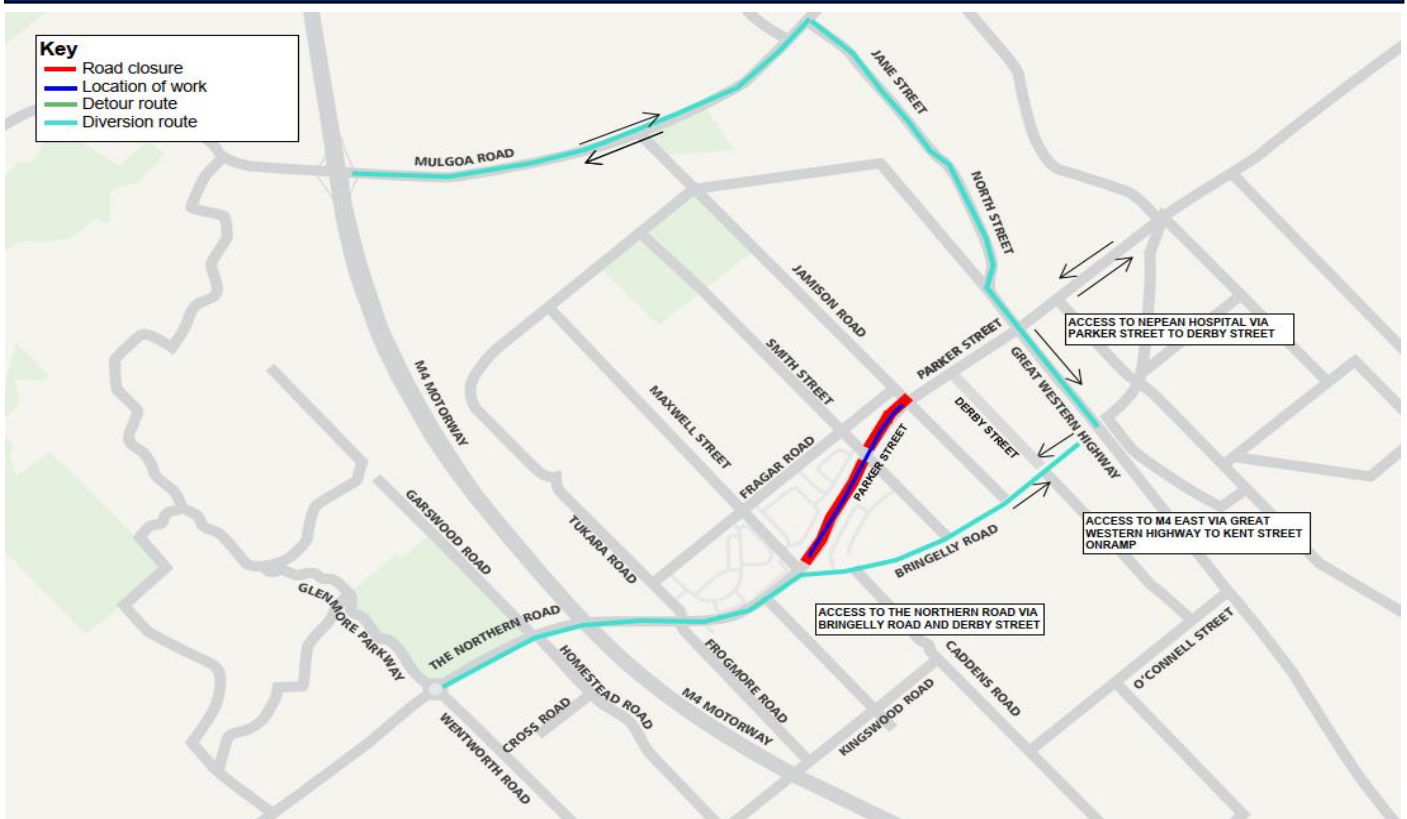

## Upcoming weekend road closures

In order to carry out this work we will be temporarily closing The Northern Road between Maxwell Street and Jamison Road from **8pm Friday 9 April to 5am Monday 12 April**, weather permitting.

During these closures, there will be no access to and from The Northern Road between Maxwell Street and Jamison Road with the exception of local residents who will be directed safely by traffic control. Detours for local residents will be in place with access to Smith Street west via Bringelly Road and Smith Street East and access to Smith Street east will be via Jamison Road and Bringelly Road. Local access to Nepean Hospital will be maintained.

If travelling from **outside these areas**, please use the **detour** routes as follows:

Need to travel south along The Northern Road (A9) to Glenmore Park and Campbelltown:

- turn left onto Great Western Highway at Kingswood, right onto Bringelly Road and then left onto The Northern Road

Need to travel north along The Northern Road (A9) at South Penrith:

- turn right onto Bringelly Road, left onto The Great Western Highway, and then right onto Parker Street

Need to travel west from Cranebrook, use Andrews Road:

- turn left onto Mulgoa Road and then join the M4 Motorway

Need to travel east, use the Great Western Highway to:

- turn right onto Gipps Street/Kent Road to join the M4 Motorway

Please keep to speed limits and follow the direction of traffic controllers and signs. For the latest traffic updates, you can call 132 701, visit [livetraffic.com](http://livetraffic.com) or download the Live Traffic NSW App.

## How will the work affect you?

You may experience some noise and every effort will be made to minimise the impacts by:

- using non-tonal reversing beepers on machinery
- turning off equipment and vehicles when not in use
- using lighting towers only when necessary
- directing noise generating equipment away from resident properties where possible.

## Plant and equipment

The project team will use heavy and light vehicles, lighting towers, and power and hand tools.

## Contact

If you have any questions or complaints, please contact our delivery partner Acciona (formerly Lendlease Engineering) on 1800 870 665 or [TNR.community@acciona.com](mailto:TNR.community@acciona.com). Thank you for your patience as we carry out this work.

For more information on our projects, visit [rms.nsw.gov.au/thenorthernroad](http://rms.nsw.gov.au/thenorthernroad).



If you need help understanding this information, please contact the Translating and Interpreting Service on 131 450 and ask them to call us on 1800 870 665