



Australian Government

**BUILDING OUR FUTURE**



November 2016

## Changed traffic conditions on The Northern Road, Harrington Park from Friday 2 December 2016

**The Australian and NSW governments are jointly funding this work as part of the \$1.6 billion The Northern Road Upgrade between Narellan and Penrith.**

Roads and Maritime Services is upgrading The Northern Road between The Old Northern Road, Narellan and Peter Brock Drive, Oran Park to increase capacity for future growth and improve safety and travel times.

As part of this work, traffic will be temporarily moved onto the newly built traffic lanes between Porrende Street/Fairwater Drive and Hillside Drive on **Friday 2 December 2016**, weather permitting. This will allow removal of the existing bridge and construction of a new southbound bridge over Narellan Creek to start. A minor southbound lane adjustment will also take place around 200m north of Dan Cleary Drive to create a safe work area.

In preparation for the switch and lane adjustment, night work will be undertaken to place asphalt, install concrete barriers, signs and complete line marking from **Friday 2 December to Friday 9 December 2016**. Our working hours will be from **6pm to 7am**. No night work will be required on weekends.

Traffic movements at the intersection of The Northern Road and Dan Cleary Drive will be permanently restricted to left-in / left-out only, which will remain in place after The Northern Road Upgrade project is completed. Right turn movements to and from The Northern Road can be made at Peter Brock Drive. We have included a map to help you better understand these changes.

### How will the work affect you?

There will be some noise associated with this work. We will make every effort to minimise impacts on residents.

### Traffic changes

Temporary traffic changes will be in place to ensure the work zone is safe for workers and motorists. Electronic message signs will be in place to direct users around the changes.

Please keep to the displayed speed limits and follow the direction of traffic controllers and signs. For the latest traffic updates, you can call 132 701, visit [livetraffic.com](http://livetraffic.com) or download the Live Traffic NSW App.

### Contact

If you have any questions, please call our delivery partner, Georgiou Group on **1300 059 677** or email [TNRStage1@georgiou.com.au](mailto:TNRStage1@georgiou.com.au). For more information on our projects, visit [www.rms.nsw.gov.au](http://www.rms.nsw.gov.au).

Thank you for your patience during this important work.

---

# Changed traffic conditions on The Northern Road

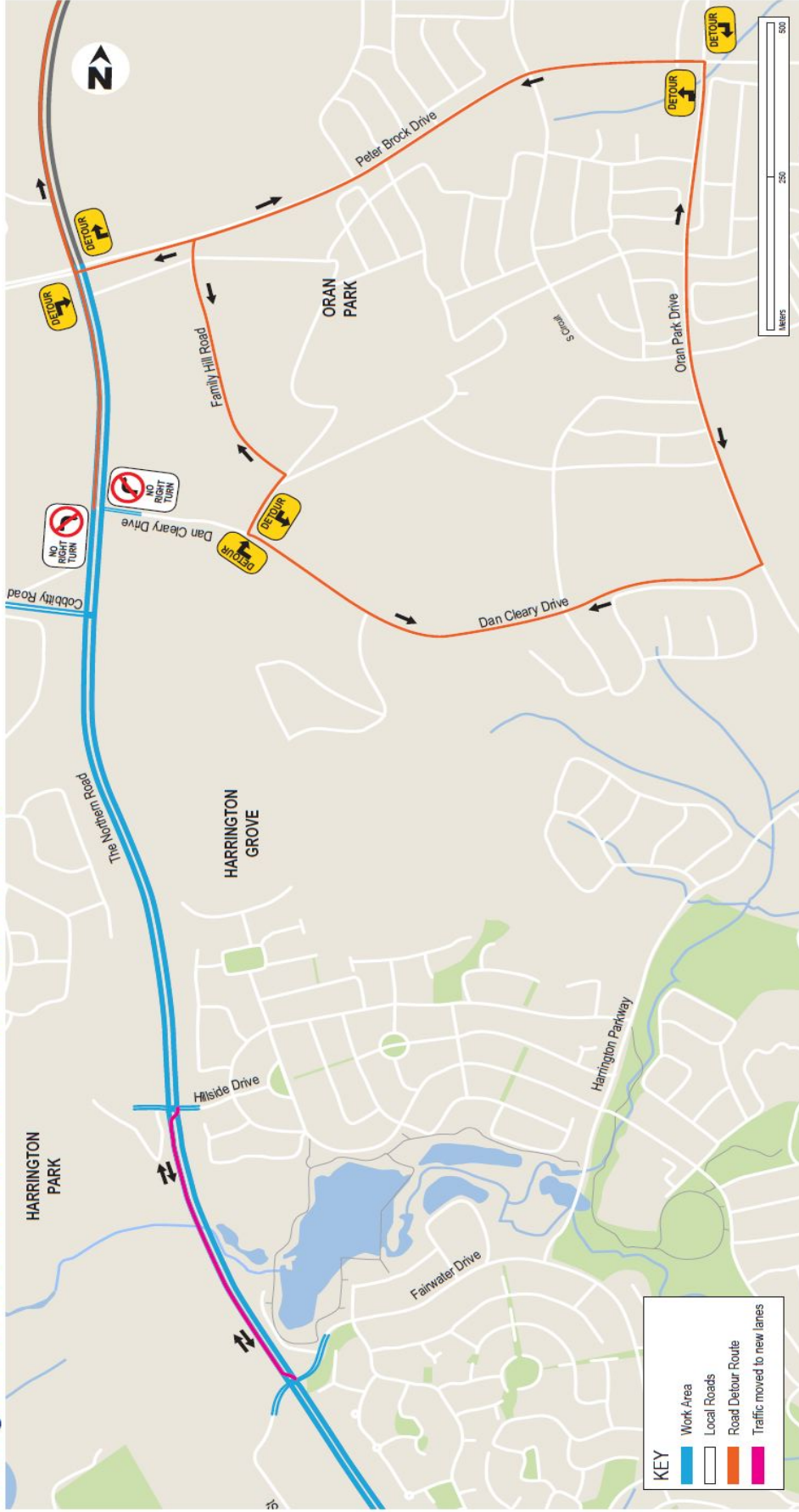

## Translating and Interpreting Service



If you need an interpreter, please call the Translating and Interpreting Service (TIS National) on 131 450 and ask them to telephone Georgiou on 1300 059 677