



Australian Government

BUILDING OUR FUTURE



MAKING IT HAPPEN



Artist's impression: The Northern Road and M4 Motorway interchange, looking north

The Northern Road Upgrade

Between Glenmore Parkway, Glenmore Park and Jamison Road, South Penrith

October 2016

Roads and Maritime Services has developed the concept design and Review of Environmental Factors for The Northern Road Upgrade between Glenmore Parkway, Glenmore Park and Jamison Road, South Penrith and is inviting your feedback until **Friday 4 November 2016**.

The Australian and NSW governments are planning to upgrade The Northern Road as part of the \$3.6 billion Western Sydney Infrastructure Plan to improve safety, reduce congestion and improve travel times now and in the future.

In July 2015, Roads and Maritime Services released a preliminary design and access strategy for The Northern Road Upgrade between Littlefields Road, Luddenham and Jamison Road, South Penrith for community and stakeholder comment.

After reviewing the comments Roads and Maritime have now developed the concept design and Review of Environmental Factors for The Northern Road Upgrade between Glenmore Parkway and Jamison Road.

The proposed 4km upgrade is expected to start construction in the first half of 2017 and be open to traffic by 2020.

Review of Environmental Factors

As part of the proposed concept design, Roads and Maritime has prepared a Review of Environmental Factors (REF). The REF assesses potential environmental impacts and outlines mitigation measures during and after construction of the proposed upgrade including traffic, noise, urban design, landscaping, heritage and biodiversity.

All feedback received during the display of the concept design and REF will be considered by the project team. At the end of the consultation period, a Submissions Report will be prepared that summarises submissions and the intended project response. The Submissions Report will be made available on the Roads and Maritime website in early 2017.

Project benefits

The benefits include:

- Improving travel times by:
 - Increasing the number of lanes along The Northern Road
 - Removing a set of traffic lights at the M4 Motorway interchange and providing a new and wider bridge
 - Providing additional turning lanes at some intersections
- Allowing for reliable public transport by providing a continuous kerbside bus lane in each direction
- Improving safety for pedestrians and cyclists by providing a new shared path
- Improving road safety by:
 - Providing a central median to separate opposing traffic flows
 - Installing new traffic lights at two existing intersections
 - Providing separate turning lanes at some intersections
 - Improving the alignment of the road
- Improving local access by providing an extension of Cross Road to Wentworth Road
- Mitigating traffic noise impacts by providing two new noise barriers
- Reducing flooding impacts to surrounding properties by upgrading cross drainage beneath The Northern Road.

Key features

Key features of the proposed upgrade include:

- Widening The Northern Road to provide four lanes in each direction (three general traffic lanes and a kerbside bus lane)
- Building a new bridge over the M4 Motorway with the existing bridge to be removed
- Installing new traffic lights and turning lanes at some intersections
- Providing continuous bus lanes in each direction
- Installing a central median
- Providing a new shared pedestrian and cyclist path and footpaths
- Installing new street lighting, safety barriers, drainage and landscaping
- Installing new retaining walls
- Installing two new noise barriers.

Background

Roads and Maritime is planning to upgrade around 35km of The Northern Road between The Old Northern Road, Narellan and Jamison Road, South Penrith from a generally two and four lane undivided road to a six and eight lane divided road.

The Northern Road will provide one of the main arterial transport corridors for the South West Priority Land Release Area, the Western Sydney Priority Growth Area and the planned western Sydney airport at Badgerys Creek.

The Northern Road Upgrade was previously divided into four stages (1, 2, 3 and 4) but due to design refinement will now be planned in six sections between:



In construction

- The Old Northern Road, Narellan and Peter Brock Drive, Oran Park (3.3km)



Ready for construction and tender evaluation

- Peter Brock Drive, Oran Park and Mersey Road, Bringelly, including the Bringelly Road Upgrade between The Northern Road, Bringelly and King Street, Rossmore (11.5km)



Preparing concept design and Environmental Impact Statement

- Mersey Road, Bringelly and Eaton Road, Luddenham (5.5km)
- Eaton Road, Luddenham and Littlefields Road, Luddenham (4.5km)
- Littlefields Road, Luddenham and Glenmore Parkway, Glenmore Park (6km)



Display of Concept Design and Review of Environmental Factors

- Glenmore Parkway, Glenmore Park and Jamison Road, South Penrith (4km)

Other stages of The Northern Road Upgrade

Following the announcement of the preliminary design and access strategy for The Northern Road Upgrade between Mersey Road, Bringelly and Glenmore Parkway, Glenmore Park, Roads and Maritime is continuing to plan for this important project. Preparation of an Environmental Impact Statement (EIS) is already underway.

The EIS is expected to be exhibited for community consultation in early 2017.

The Northern Road Upgrade, Glenmore Parkway to Jamison Road

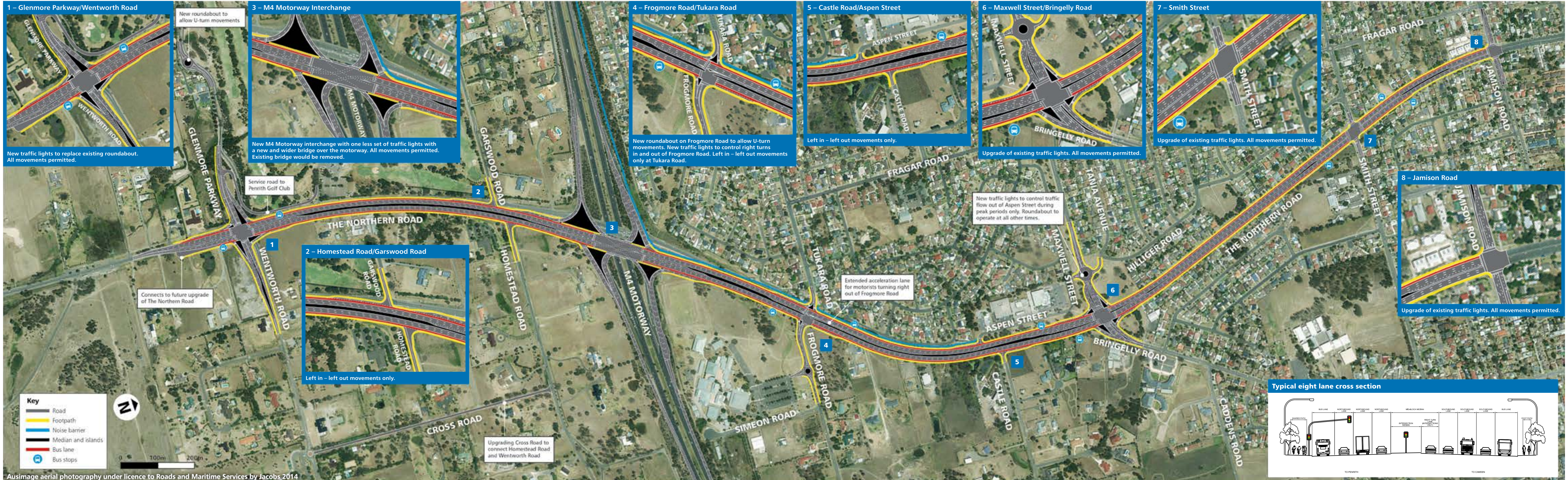

Ausimage aerial photography under licence to Roads and Maritime Services by Jacobs 2014

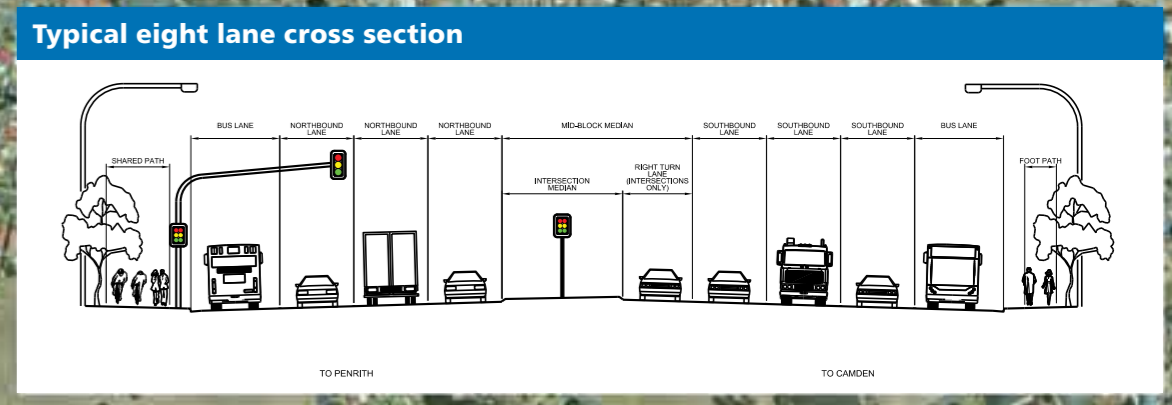

Have your say

Roads and Maritime welcomes feedback from the community on the concept design and Review of Environmental Factors for The Northern Road Upgrade between Glenmore Parkway and Jamison Road. The Review of Environmental Factors can be viewed at www.rms.nsw.gov.au/thenorthernroad

It is also available to view in hard copy at:

Penrith City Library
601 High Street Penrith

Monday to Friday 9am–8pm
Saturday 9am–5pm
Sunday 10am–5pm

We welcome your comments by **Friday 4 November 2016**.

Email: wsip@rms.nsw.gov.au

Mail: The Northern Road Upgrade
Glenmore Parkway to Jamison Road
Roads and Maritime Services
PO Box 973 Parramatta NSW 2124

Community information sessions

We will host four community information sessions where the project team will be available to answer questions and receive feedback. A formal presentation will not be given so please feel free to drop in at any time during the following sessions:

-  **Wednesday 19 October 3:30pm–7pm**
Penrith South Public School,
172–190 Jamison Road, South Penrith
-  **Saturday 22 October 10am–1pm**
Kingswood Neighbourhood Centre,
23–25 Bringelly Road, Kingswood
-  **Tuesday 25 October 3:30pm–7pm**
Penrith South Public School,
172–190 Jamison Road, South Penrith
-  **Saturday 29 October 12pm–3pm**
Kingswood Neighbourhood Centre,
23–25 Bringelly Road, Kingswood

What are the next steps?

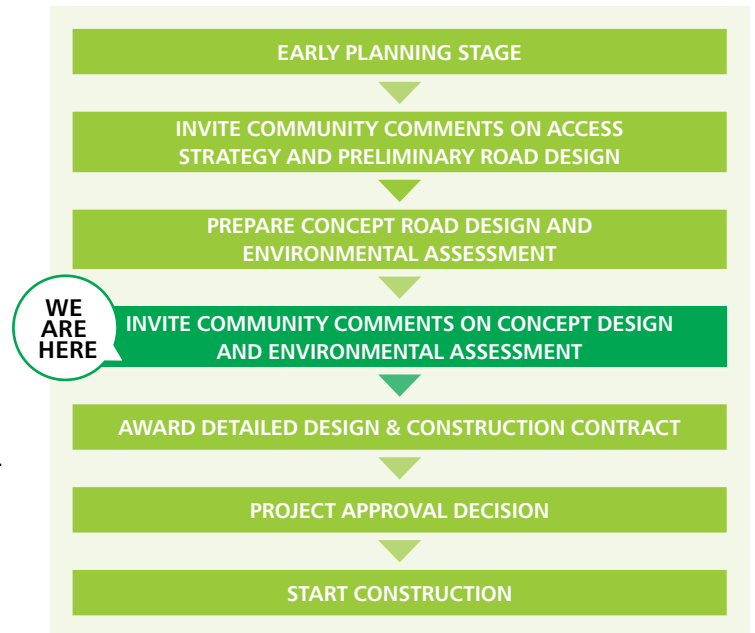

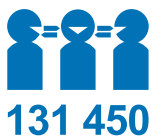

How do I get home?

If you live along this route there may be changes to how you access your property. To see these changes, please visit our website at www.rms.nsw.gov.au/wsip and follow the link to the interactive portal, then visit The Northern Road Upgrade area within the portal.



If you need help understanding this information, please contact the Translating and Interpreting Service on 131 450 and ask them to call us on 1800 703 457.

Contact us

 1800 703 457
 wsip@rms.nsw.gov.au
 rms.nsw.gov.au/wsip



October 2016
RMS 16.456



Privacy Roads and Maritime Services ("RMS") is subject to the Privacy and Personal Information Protection Act 1998 ("PIIP Act") which requires that we comply with the Information Privacy Principles set out in the PIIP Act. All information in correspondence is collected for the sole purpose of assisting in the assessment of this proposal. The information received, including names and addresses of respondents, may be published in subsequent documents unless a clear indication is given in the correspondence that all or part of that information is not to be published. Otherwise RMS will only disclose your personal information, without your consent, if authorised by the law. Your personal information will be held by RMS at 27 Argyle Street, Parramatta NSW 2150. You have the right to access and correct the information if you believe that it is incorrect.

Western Sydney Infrastructure Plan

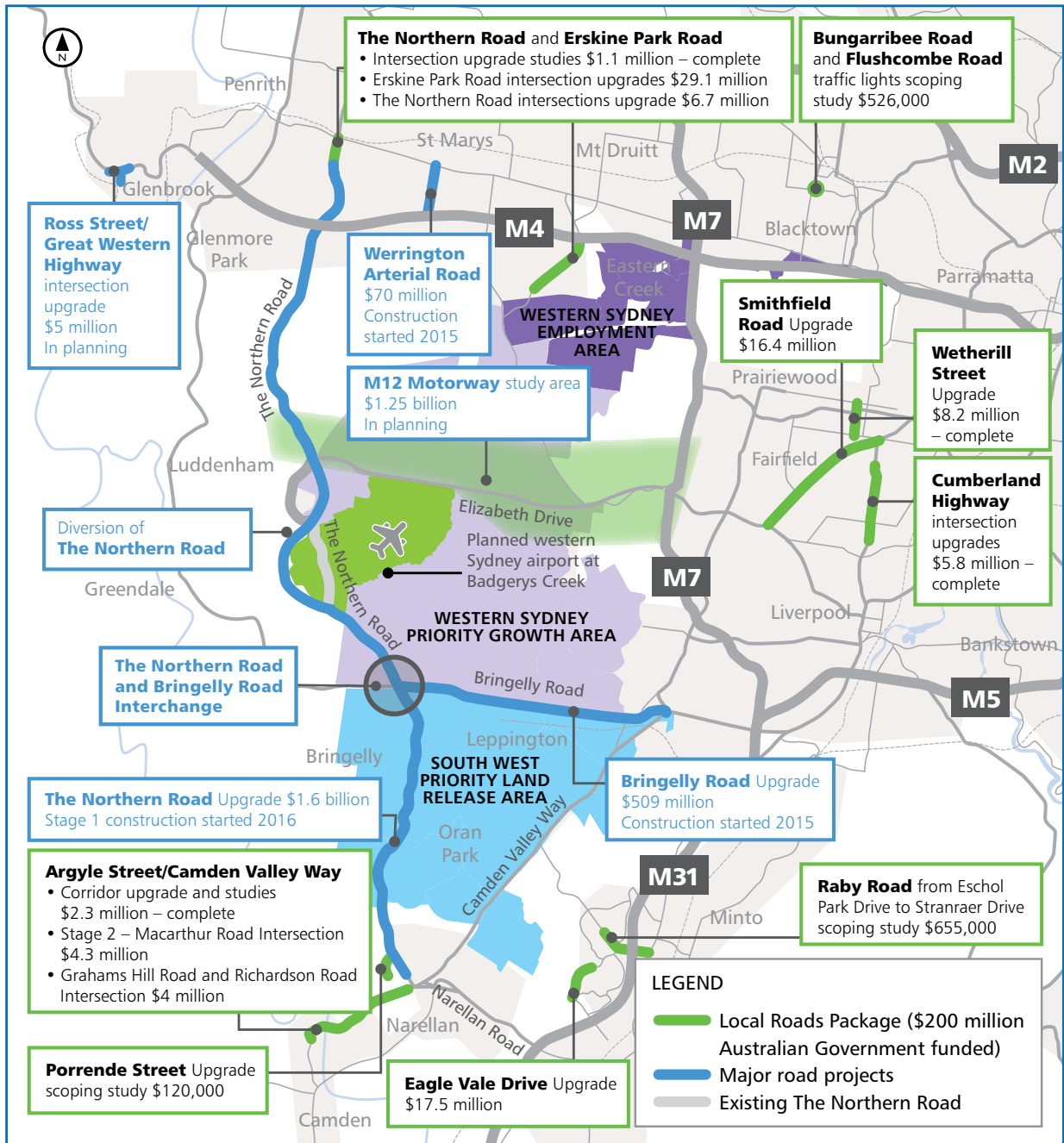

61km
of new and upgraded roads

Reduced travel times
to Penrith, Liverpool and Campbelltown CBD precincts

\$3.6 billion
investment in major transport infrastructure

4000
direct and indirect jobs
over 10 years

Improve the efficient movement of state and national freight

Provide opportunities for improved public transport

Make western Sydney an even better place to live and do business

Transform the local economy