



# PENRITH CITY COUNCIL AREA

## MR154 THE NORTHERN ROAD

### UPGRADE OF THE NORTHERN ROAD

#### FROM GLENMORE PARKWAY TO JAMISON ROAD, PENRITH

#### DRAWINGS FOR REVIEW OF ENVIRONMENTAL FACTORS

# ROAD DESIGN

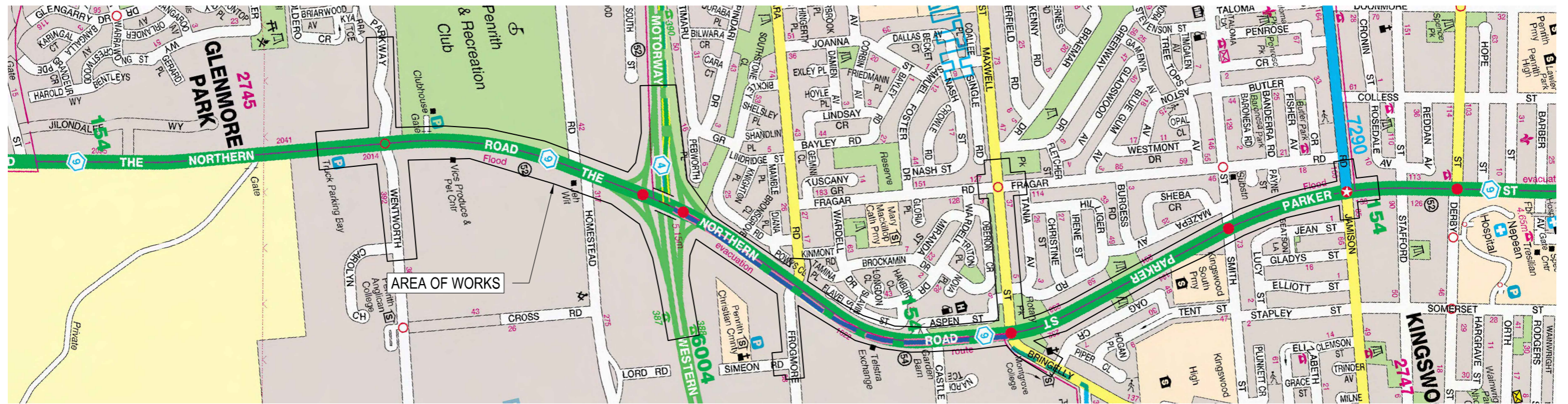

THIS DRAWING MAY BE PREPARED IN COLOUR AND MAY BE INCOMPLETE IF COPIED

50mm ON A3 SIZE ORIGINAL

K:\Design\pds\Western Sydney Infrastructure Projects\DS2015\_003035 TNR3N\Drawings\REF Sketch Sheets\REF-0001.dgn

SCALES ON A3 SIZE DRAWING

DRAWINGS / DESIGN PREPARED BY

PLOT DATE / TIME  
5/10/2016 3:10:10 PM

PLOT BY  
leess

CLIENT

PENRITH COUNCIL AREA  
FROM GLENMORE PARKWAY TO JAMISON ROAD, PENRITH  
MR154 THE NORTHERN ROAD  
DRAWINGS FOR REVIEW OF ENVIRONMENTAL FACTORS  
COVER SHEET  
MR154 THE NORTHERN ROAD

A3



THIS DRAWING MAY BE PREPARED IN COLOUR AND MAY BE INCOMPLETE IF COPIED  
50mm ON A3 SIZE ORIGINAL

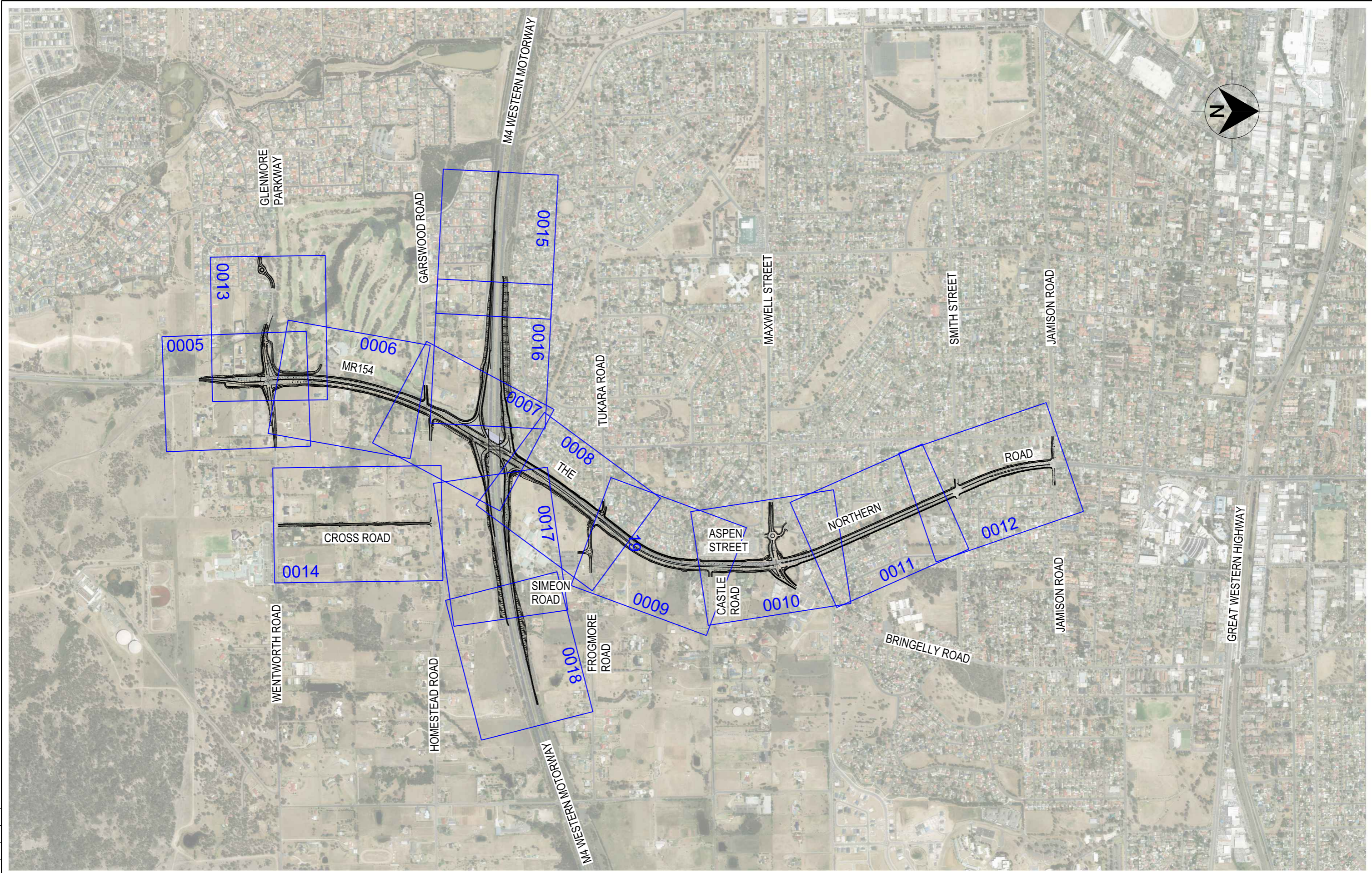

K:\Design\pds\Western Sydney Infrastructure Projects\DS2015\_003035 TNR3N\Drawings\REF Sketch Sheets\REF-0002.dgn

SCALES ON A3 SIZE DRAWING	
NOT TO SCALE	
CO-ORDINATE SYSTEM MGA ZONE 56	HEIGHT DATUM AHD

DRAWINGS / DESIGN PREPARED BY



Transport  
Roads & Maritime  
Services

PLOT DATE / TIME  
5/10/2016 3:10:14 PM

PLOT BY  
leess

CLIENT



Transport  
Roads & Maritime  
Services

PREPARED FOR  
INFRASTRUCTURE DEVELOPMENT  
PROJECT DEVELOPMENT

PENRITH COUNCIL AREA  
FROM GLENMORE PARKWAY TO JAMISON ROAD, PENRITH  
MR154 THE NORTHERN ROAD  
DRAWINGS FOR REVIEW OF ENVIRONMENTAL FACTORS  
INDEX SHEET  
MR154 THE NORTHERN ROAD

RMS REGISTRATION No. <b>DS2015 / 003035</b>		PART 1
ISSUE STATUS DESIGN STAGE - CONCEPT	EDMS No. SF2015 / 132449	SHEET No. REF-0002 ISSUE 1

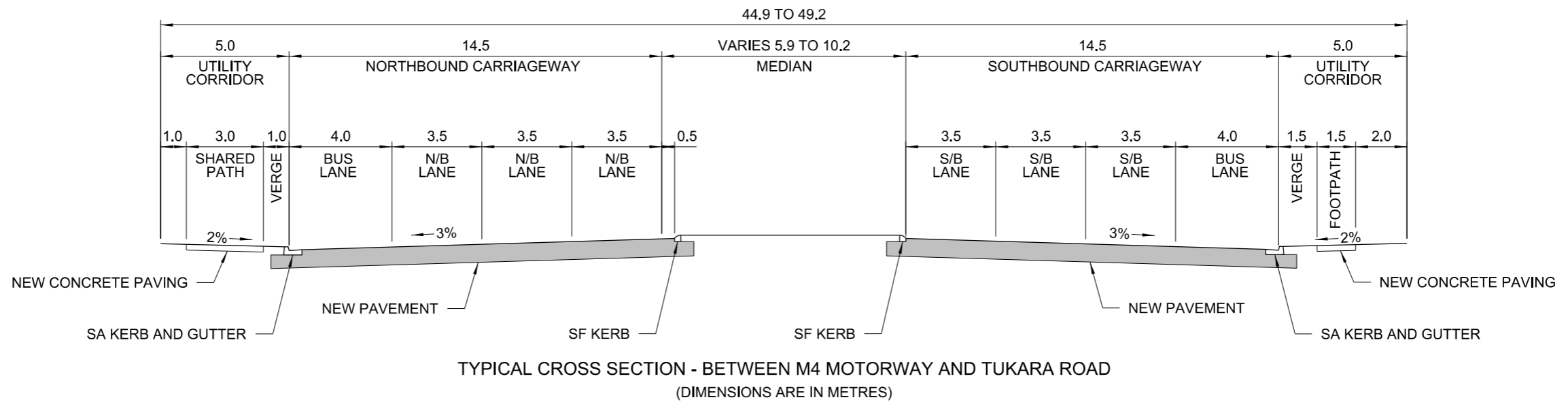
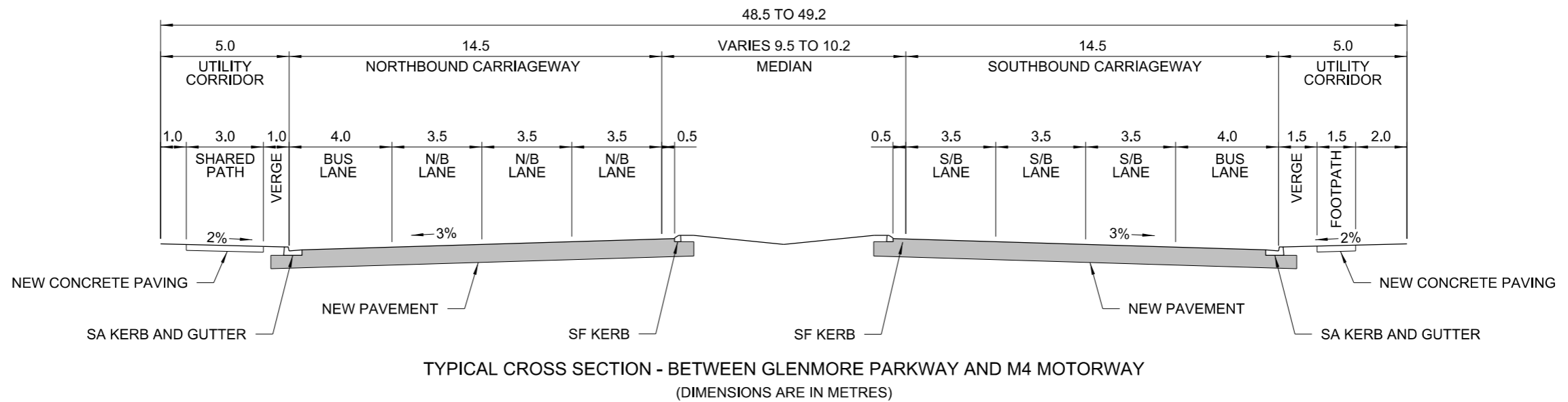

THIS DRAWING MAY BE PREPARED IN COLOUR AND MAY BE INCOMPLETE IF COPIED

K:\Design\pds\Western Sydney Infrastructure Projects\DS2015\_003035 TNR3\Drawings\REF Sketch Sheets\REF-0003.dgn

SCALES ON A3 SIZE DRAWING

NOT TO SCALE

CO-ORDINATE SYSTEM  
MGA ZONE 56

HEIGHT DATUM  
AHD

DRAWINGS / DESIGN PREPARED BY



PLOT DATE / TIME  
5/10/2016 3:10:42 PM

PLOT BY  
leess

CLIENT



PREPARED FOR  
INFRASTRUCTURE DEVELOPMENT  
PROJECT DEVELOPMENT

PENRITH COUNCIL AREA  
FROM GLENMORE PARKWAY TO JAMISON ROAD, PENRITH  
MR154 THE NORTHERN ROAD  
DRAWINGS FOR REVIEW OF ENVIRONMENTAL FACTORS  
TYPICAL CROSS SECTIONS  
MR154 THE NORTHERN ROAD

RMS REGISTRATION No. **DS2015 / 003035**

ISSUE STATUS  
DESIGN STAGE - CONCEPT

EDMS No.  
SF2015 / 132449

SHEET No.  
REF-0003

PART  
1

ISSUE  
1

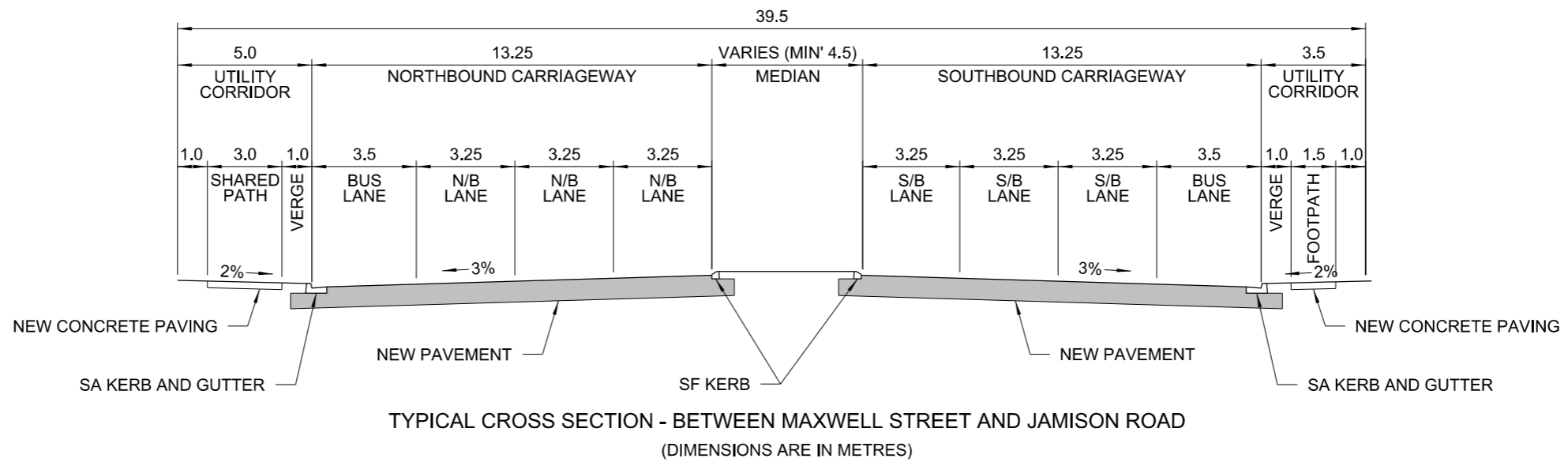
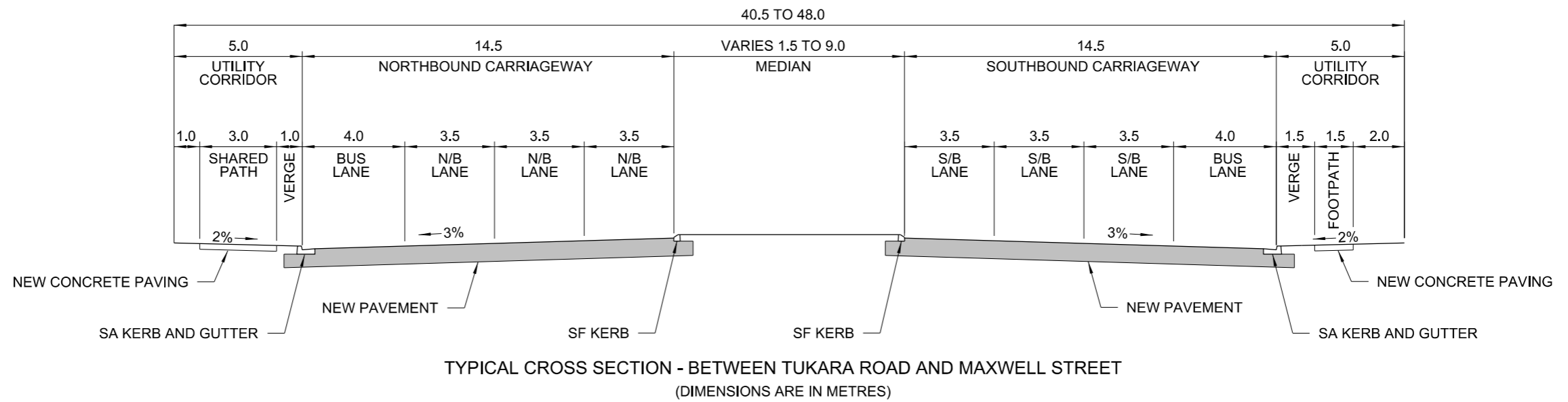

THIS DRAWING MAY BE PREPARED IN COLOUR AND MAY BE INCOMPLETE IF COPIED

50mm ON A3 SIZE ORIGINAL

K:\Design\pds\Western Sydney Infrastructure Projects\DS2015\_003035 TNR3\Drawings\REF Sketch Sheets\REF-0004.dgn

SCALES ON A3 SIZE DRAWING

NOT TO SCALE

CO-ORDINATE SYSTEM  
MGA ZONE 56

HEIGHT DATUM  
AHD

DRAWINGS / DESIGN PREPARED BY



PLOT DATE / TIME  
5/10/2016 3:10:42 PM

PLOT BY  
leess

CLIENT



PREPARED FOR  
INFRASTRUCTURE DEVELOPMENT  
PROJECT DEVELOPMENT

PENRITH COUNCIL AREA  
FROM GLENMORE PARKWAY TO JAMISON ROAD, PENRITH  
MR154 THE NORTHERN ROAD  
DRAWINGS FOR REVIEW OF ENVIRONMENTAL FACTORS  
TYPICAL CROSS SECTIONS  
MR154 THE NORTHERN ROAD

RMS REGISTRATION No. **DS2015 / 003035**

ISSUE STATUS  
DESIGN STAGE - CONCEPT

EDMS No.  
SF2015 / 132449

SHEET No.  
REF-0004

PART  
1

ISSUE  
1

THIS DRAWING MAY BE PREPARED IN COLOUR AND MAY BE INCOMPLETE IF COPIED

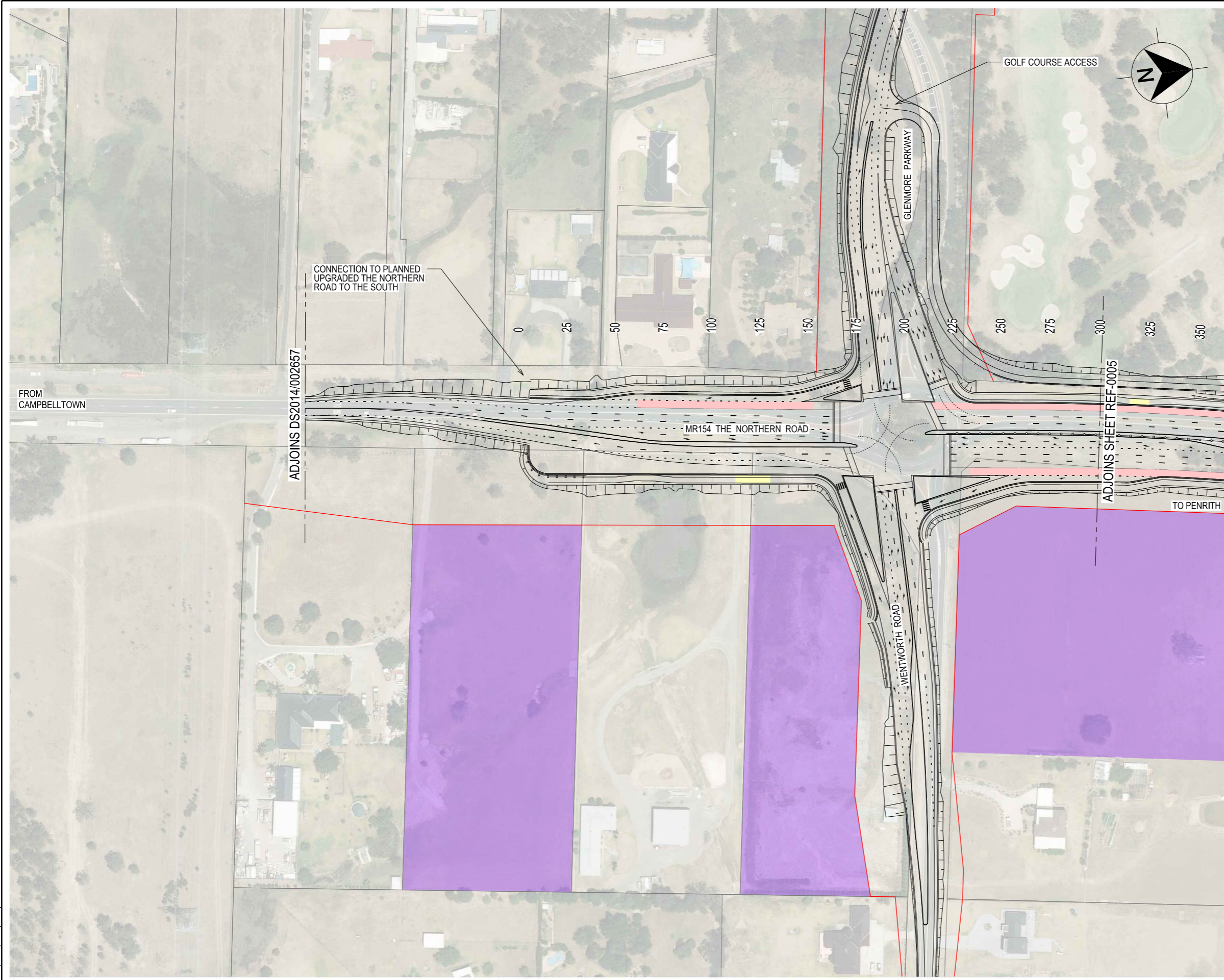

LEGEND	
	TEMPORARY WORKS AREA
	EXISTING BRIDGE DECK AREA
	BUS LANE
	BUS STOP
	EXISTING PROPERTY BOUNDARY
	PROPOSED PROPERTY BOUNDARY
	PROPOSED NOISE WALLS

K:\Design\pds\Western Sydney Infrastructure Projects\DS2015\_003035 TNR3N\Drawings\REF Sketch Sheets\REF-0005.dgn

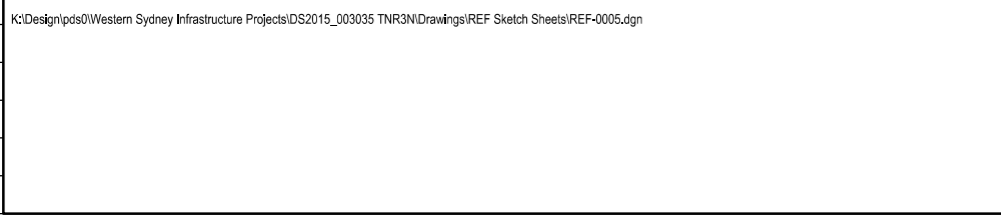

SCALES ON A3 SIZE DRAWING

0 20 40 60 80  
SCALE 1:2000m

CO-ORDINATE SYSTEM MGA ZONE 56  
HEIGHT DATUM AHD

DRAWINGS / DESIGN PREPARED BY

Transport  
Roads & Maritime  
Services

PLOT DATE / TIME  
5/10/2016 3:10:43 PM

PLOT BY  
leess

CLIENT

Transport  
Roads & Maritime  
Services

PREPARED FOR  
INFRASTRUCTURE DEVELOPMENT  
PROJECT DEVELOPMENT

PENRITH COUNCIL AREA  
FROM GLENMORE PARKWAY TO JAMISON ROAD, PENRITH  
MR154 THE NORTHERN ROAD  
DRAWINGS FOR REVIEW OF ENVIRONMENTAL FACTORS  
PLAN SHEET  
MR154 THE NORTHERN ROAD - 0m TO 300m

RMS REGISTRATION No. **DS2015 / 003035**

ISSUE STATUS  
DESIGN STAGE - CONCEPT

EDMS No.  
SF2015 / 132449

SHEET No.  
REF-0005

PART  
1

ISSUE  
1

A3

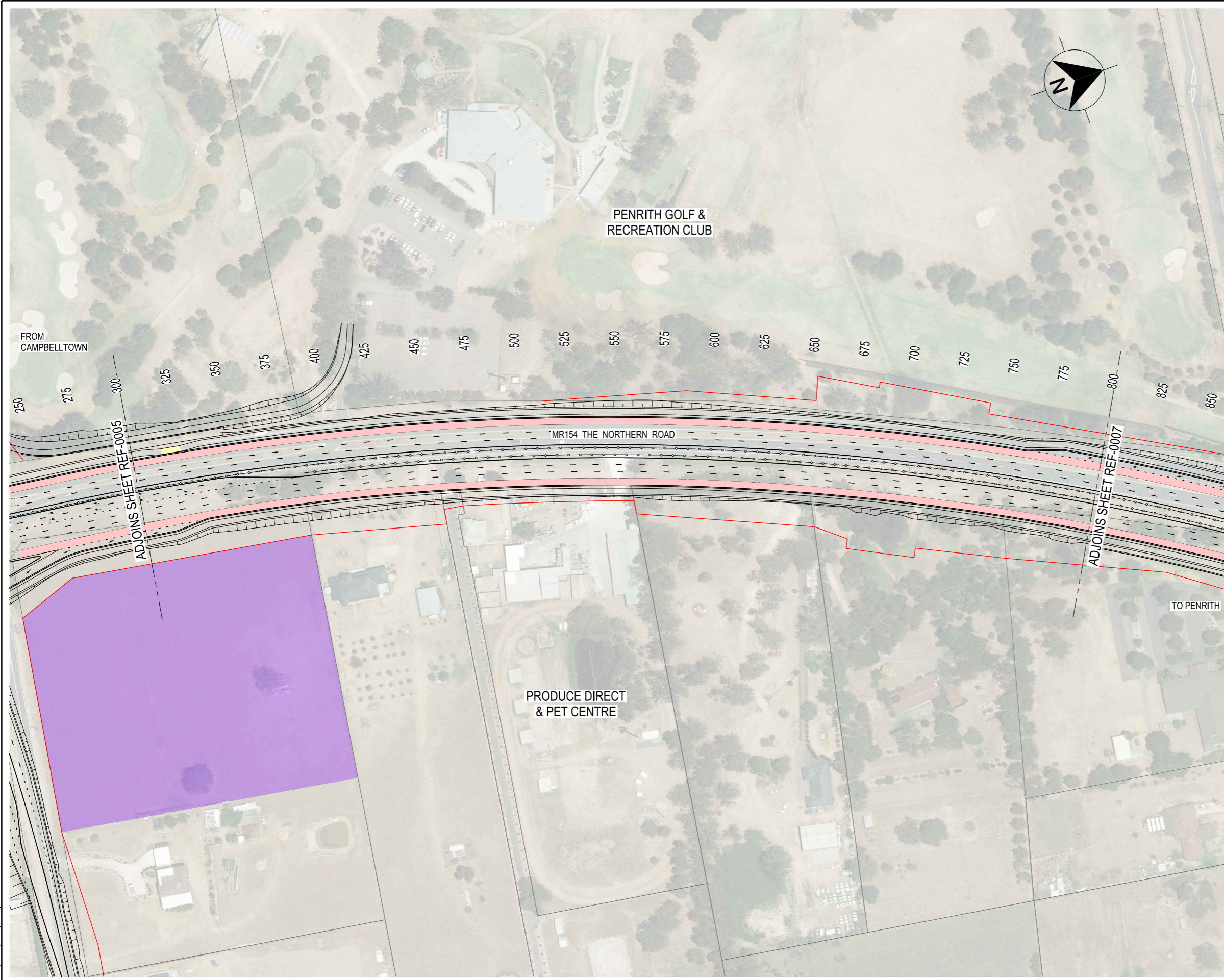

**LEGEND**

- TEMPORARY WORKS AREA
- EXISTING BRIDGE DECK AREA
- BUS LANE
- BUS STOP
- EXISTING PROPERTY BOUNDARY
- PROPOSED PROPERTY BOUNDARY
- PROPOSED NOISE WALLS

THIS DRAWING MAY BE PREPARED IN COLOUR AND MAY BE INCOMPLETE IF COPIED

K:\Design\pds\Western Sydney Infrastructure Projects\DS2015\_003035 TNR3N\Drawings\REF Sketch Sheets\REF-0006.dgn

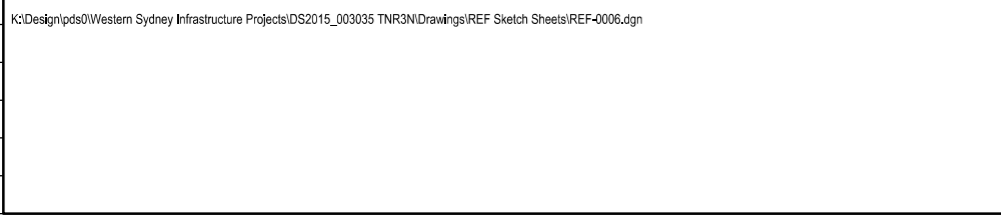

DRAWINGS / DESIGN PREPARED BY

Transport  
Roads & Maritime  
Services

PLOT DATE / TIME  
30/09/2016 10:31:11 AM

PLOT BY  
leess

CLIENT

Transport  
Roads & Maritime  
Services

PREPARED FOR

INFRASTRUCTURE DEVELOPMENT  
PROJECT DEVELOPMENT

PENRITH COUNCIL AREA  
FROM GLENMORE PARKWAY TO JAMISON ROAD, PENRITH  
MR154 THE NORTHERN ROAD  
DRAWINGS FOR REVIEW OF ENVIRONMENTAL FACTORS  
PLAN SHEET  
MR154 THE NORTHERN ROAD - 300m TO 800m

RMS REGISTRATION No. **DS2015 / 003035**

ISSUE STATUS  
DESIGN STAGE - CONCEPT

EDMS No.  
SF2015 / 132449

SHEET No.  
REF-0006

PART  
1

ISSUE  
1

A3

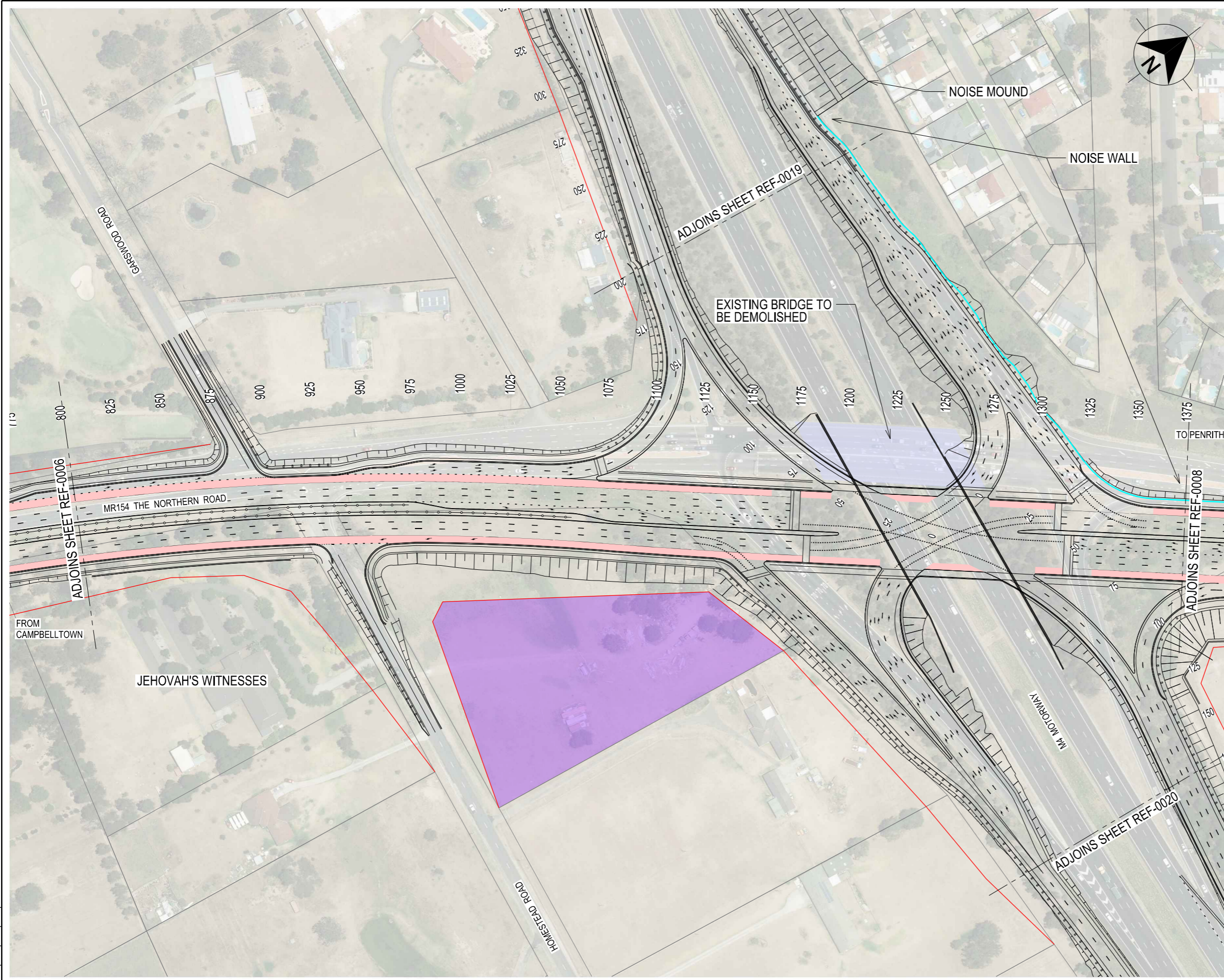

LEGEND	
	TEMPORARY WORKS AREA
	EXISTING BRIDGE DECK AREA
	BUS LANE
	BUS STOP
	EXISTING PROPERTY BOUNDARY
	PROPOSED PROPERTY BOUNDARY
	PROPOSED NOISE WALLS

THIS DRAWING MAY BE PREPARED IN COLOUR AND MAY BE INCOMPLETE IF COPIED  
50mm ON A3 SIZE ORIGINAL

K:\Design\pds\Western Sydney Infrastructure Projects\DS2015\_003035 TNR3N\Drawings\REF Sketch Sheets\REF-0007.dgn

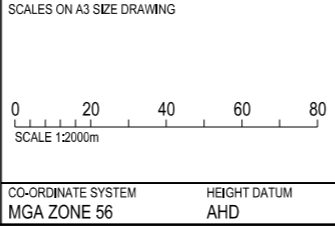

DRAWINGS / DESIGN PREPARED BY

Transport  
Roads & Maritime  
Services

PLOT DATE / TIME  
5/10/2016 3:11:13 PM

PLOT BY  
leess

CLIENT

Transport  
Roads & Maritime  
Services

PREPARED FOR

INFRASTRUCTURE DEVELOPMENT  
PROJECT DEVELOPMENT

PENRITH COUNCIL AREA  
FROM GLENMORE PARKWAY TO JAMISON ROAD, PENRITH  
MR154 THE NORTHERN ROAD  
DRAWINGS FOR REVIEW OF ENVIRONMENTAL FACTORS  
PLAN SHEET  
MR154 THE NORTHERN ROAD - 800m TO 1375m

RMS REGISTRATION No. **DS2015 / 003035**

ISSUE STATUS  
DESIGN STAGE - CONCEPT

EDMS No.  
SF2015 / 132449

SHEET No.  
REF-0007

PART  
1

ISSUE  
1

A3

THIS DRAWING MAY BE PREPARED IN COLOUR AND MAY BE INCOMPLETE IF COPIED  
50mm ON A3 SIZE ORIGINAL

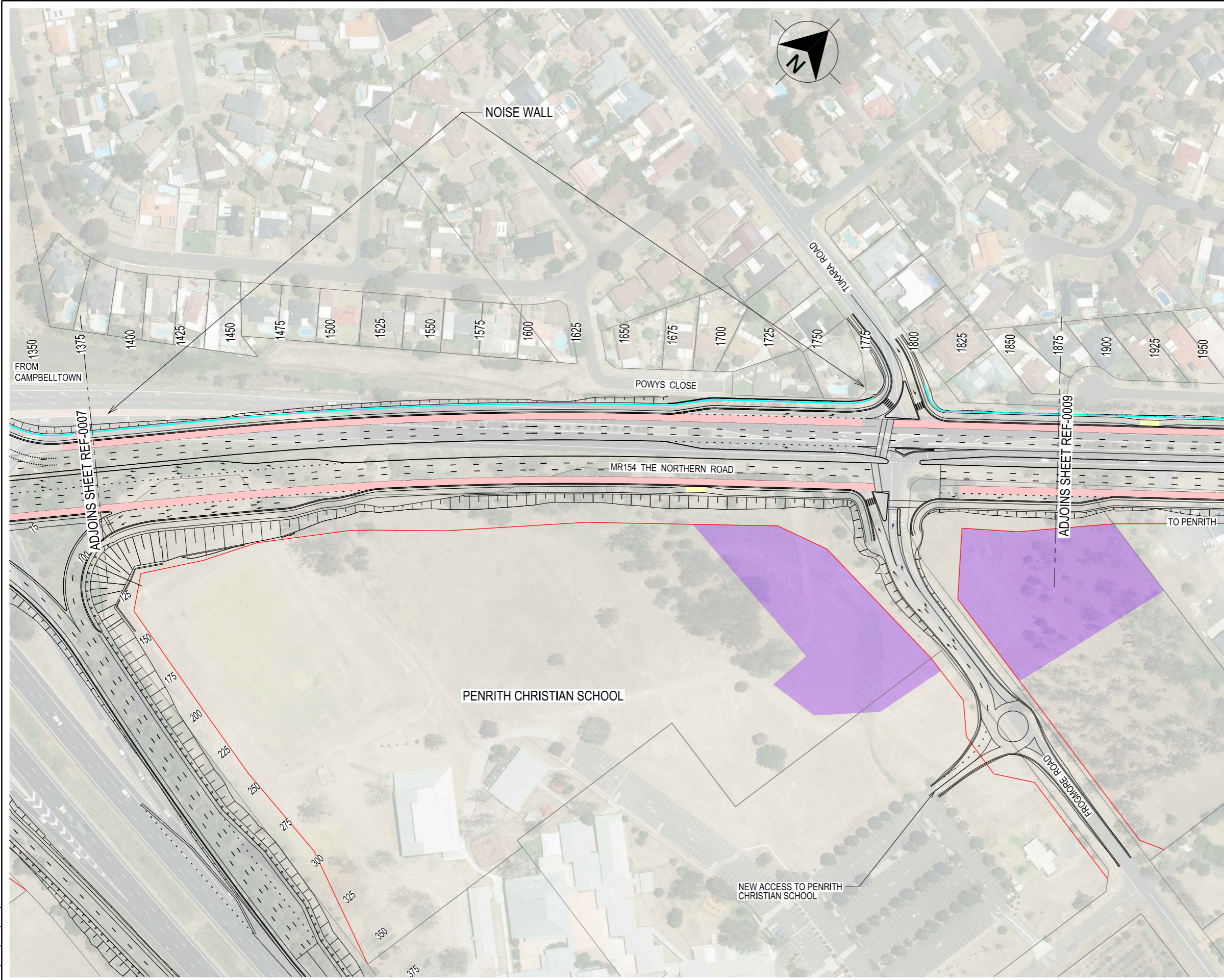

### LEGEND

- TEMPORARY WORKS AREA
- EXISTING BRIDGE DECK AREA
- BUS LANE
- BUS STOP
- EXISTING PROPERTY BOUNDARY
- PROPOSED PROPERTY BOUNDARY
- PROPOSED NOISE WALLS

K:\Design\pds\Western Sydney Infrastructure Projects\DS2015\_003035 TNR3N\Drawings\REF Sketch Sheets\REF-0008.dgn

SCALES ON A3 SIZE DRAWING

SCALE 1:2000m

CO-ORDINATE SYSTEM  
MGA ZONE 56

HEIGHT DATUM  
AHD

DRAWINGS / DESIGN PREPARED BY

Transport  
Roads & Maritime  
Services

PLOT DATE / TIME  
5/10/2016 3:11:26 PM

PLOT BY  
leess

CLIENT

Transport  
Roads & Maritime  
Services

PREPARED FOR

INFRASTRUCTURE DEVELOPMENT  
PROJECT DEVELOPMENT

PENRITH COUNCIL AREA  
FROM GLENMORE PARKWAY TO JAMISON ROAD, PENRITH  
MR154 THE NORTHERN ROAD  
DRAWINGS FOR REVIEW OF ENVIRONMENTAL FACTORS  
PLAN SHEET  
MR154 THE NORTHERN ROAD - 1375m TO 1875m

RMS REGISTRATION No. **DS2015 / 003035**

ISSUE STATUS  
DESIGN STAGE - CONCEPT

EDMS No.  
SF2015 / 132449

SHEET No.  
REF-0008

PART  
1

ISSUE  
1

A3



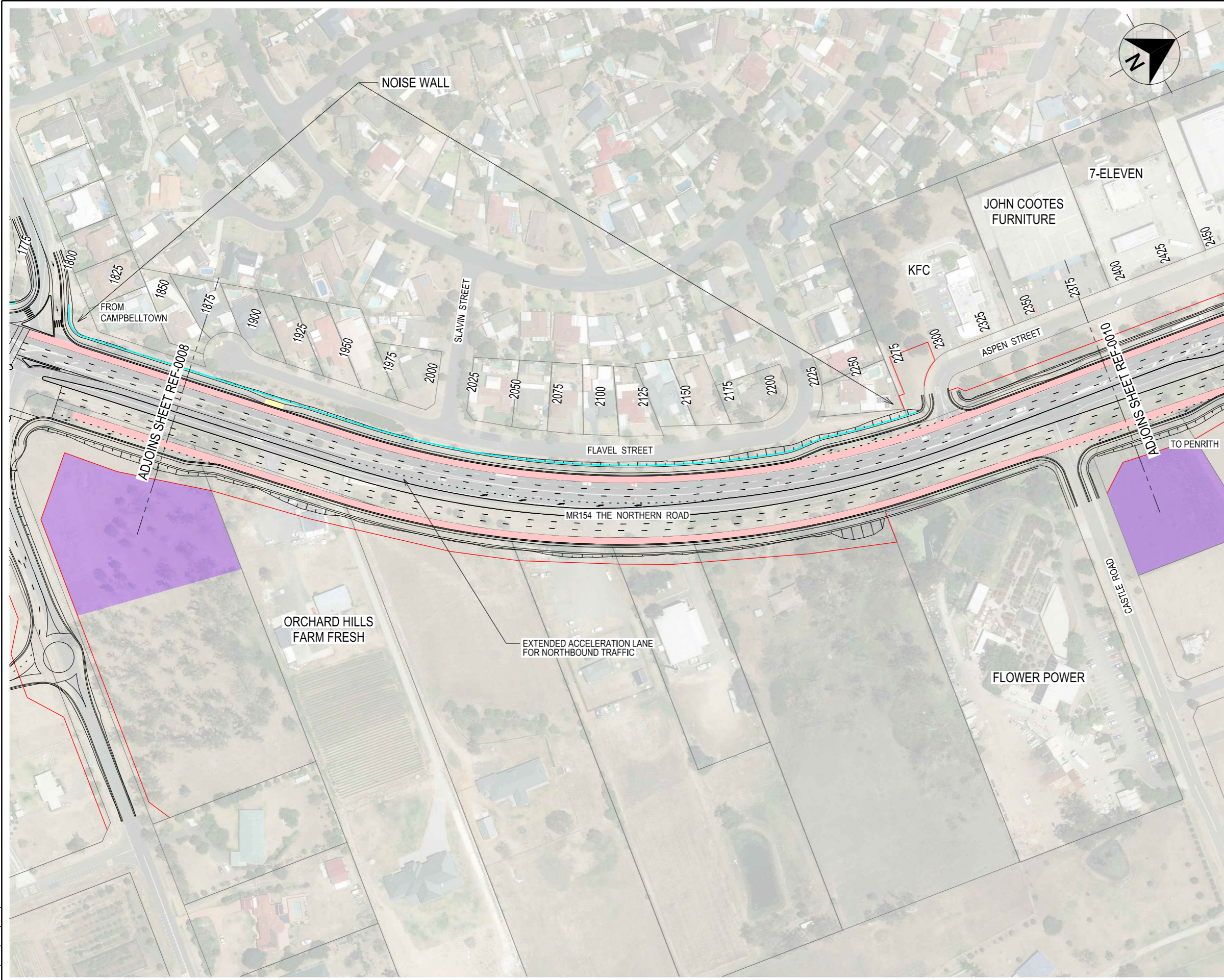

- LEGEND**
- TEMPORARY WORKS AREA
  - EXISTING BRIDGE DECK AREA
  - BUS LANE
  - BUS STOP
  - EXISTING PROPERTY BOUNDARY
  - PROPOSED PROPERTY BOUNDARY
  - PROPOSED NOISE WALLS

THIS DRAWING MAY BE PREPARED IN COLOUR AND MAY BE INCOMPLETE IF COPIED  
50mm ON A3 SIZE ORIGINAL

K:\Design\pds\Western Sydney Infrastructure Projects\DS2015\_003035 TNR3N\Drawings\REF Sketch Sheets\REF-0009.dgn

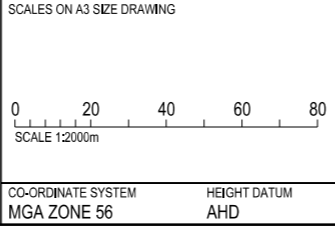

DRAWINGS / DESIGN PREPARED BY

Transport  
Roads & Maritime  
Services

PLOT DATE / TIME  
5/10/2016 3:11:39 PM

PLOT BY  
leess

CLIENT

Transport  
Roads & Maritime  
Services

PREPARED FOR

INFRASTRUCTURE DEVELOPMENT  
PROJECT DEVELOPMENT

PENRITH COUNCIL AREA  
FROM GLENMORE PARKWAY TO JAMISON ROAD, PENRITH  
MR154 THE NORTHERN ROAD  
DRAWINGS FOR REVIEW OF ENVIRONMENTAL FACTORS  
PLAN SHEET  
MR154 THE NORTHERN ROAD - 1875m TO 2375m

RMS REGISTRATION No. **DS2015 / 003035**

ISSUE STATUS  
DESIGN STAGE - CONCEPT

EDMS No.  
SF2015 / 132449

SHEET No.  
REF-0009

PART  
1

ISSUE  
1

© Roads and Maritime Services

THIS DRAWING MAY BE PREPARED IN COLOUR AND MAY BE INCOMPLETE IF COPIED  
50mm ON A3 SIZE ORIGINAL

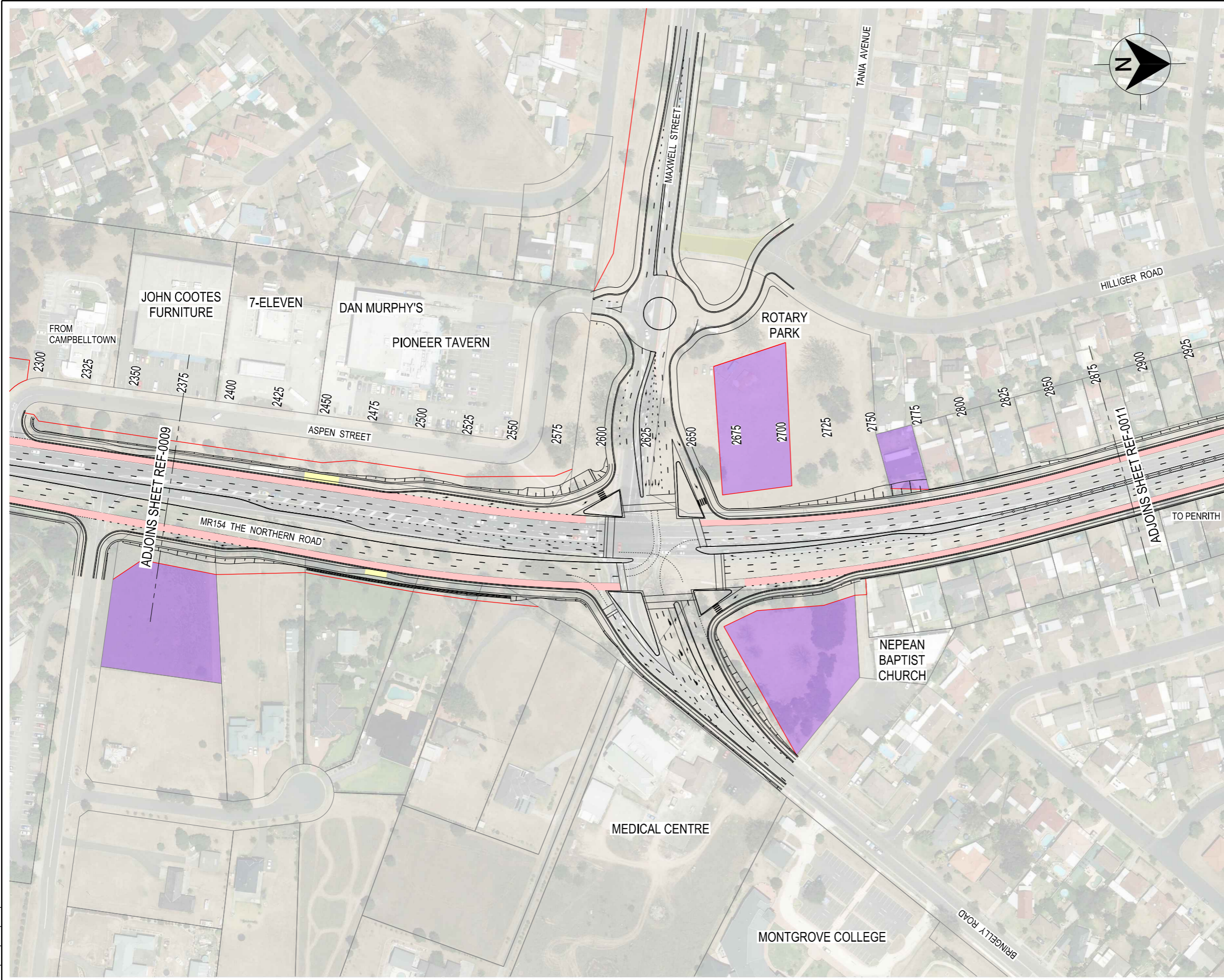

### LEGEND

- TEMPORARY WORKS AREA
- EXISTING BRIDGE DECK AREA
- BUS LANE
- BUS STOP
- EXISTING PROPERTY BOUNDARY
- PROPOSED PROPERTY BOUNDARY
- PROPOSED NOISE WALLS

K:\Design\pds\Western Sydney Infrastructure Projects\DS2015\_003035 TNR3N\Drawings\REF Sketch Sheets\REF-0010.dgn

SCALES ON A3 SIZE DRAWING

SCALE 1:2000m

CO-ORDINATE SYSTEM  
MGA ZONE 56

HEIGHT DATUM  
AHD

DRAWINGS / DESIGN PREPARED BY

Transport  
Roads & Maritime  
Services

PLOT DATE / TIME  
5/10/2016 3:11:52 PM

PLOT BY  
leess

CLIENT

Transport  
Roads & Maritime  
Services

PREPARED FOR

INFRASTRUCTURE DEVELOPMENT  
PROJECT DEVELOPMENT

PENRITH COUNCIL AREA  
FROM GLENMORE PARKWAY TO JAMISON ROAD, PENRITH  
MR154 THE NORTHERN ROAD  
DRAWINGS FOR REVIEW OF ENVIRONMENTAL FACTORS  
PLAN SHEET  
MR154 THE NORTHERN ROAD - 2375m TO 2875m

RMS REGISTRATION No. **DS2015 / 003035**

ISSUE STATUS  
DESIGN STAGE - CONCEPT

EDMS No.  
SF2015 / 132449

SHEET No.  
REF-0010

PART  
1

ISSUE  
1

© Roads and Maritime Services

THIS DRAWING MAY BE PREPARED IN COLOUR AND MAY BE INCOMPLETE IF COPIED

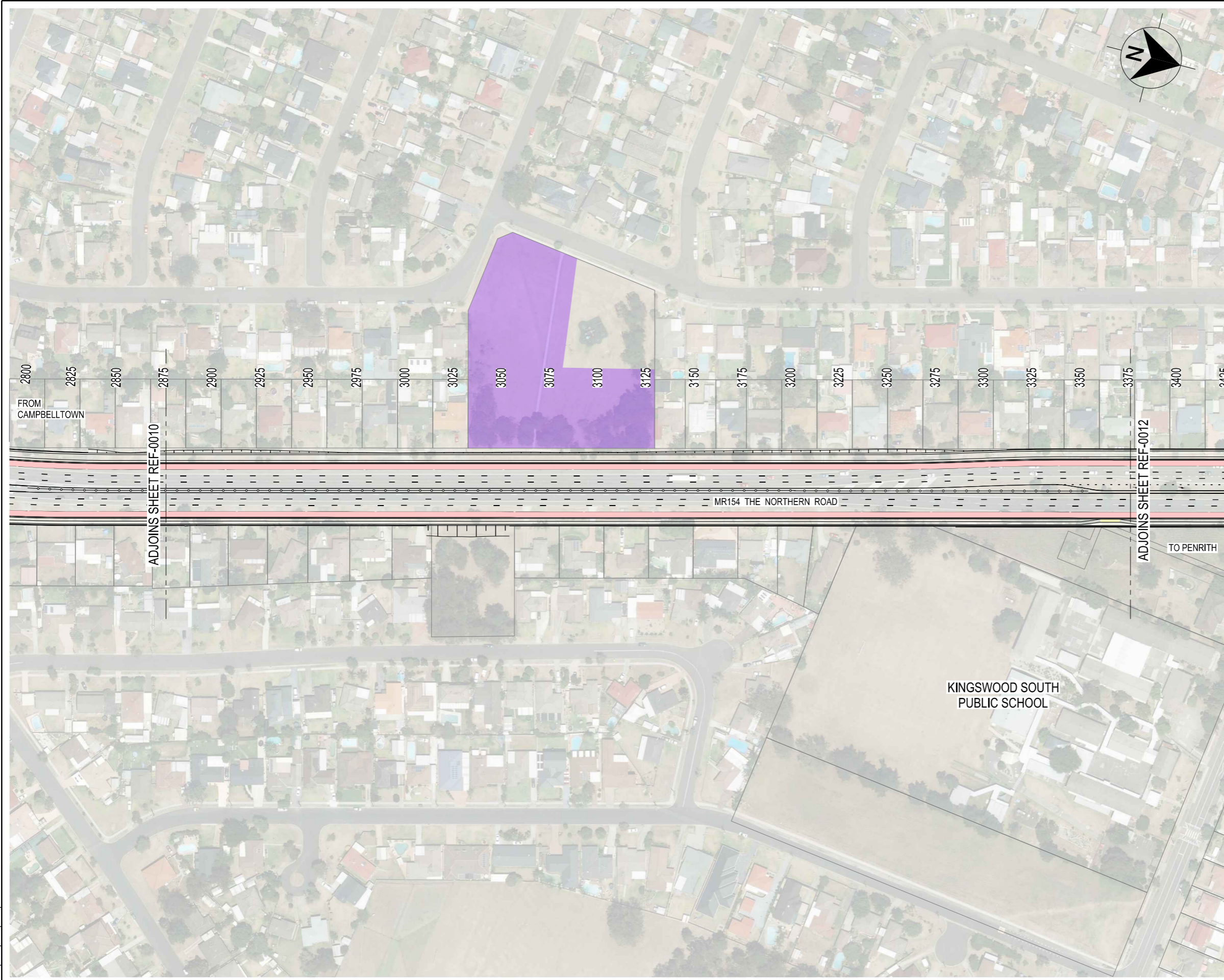

### LEGEND

- TEMPORARY WORKS AREA
- EXISTING BRIDGE DECK AREA
- BUS LANE
- BUS STOP
- EXISTING PROPERTY BOUNDARY
- PROPOSED PROPERTY BOUNDARY
- PROPOSED NOISE WALLS

<p style="font-size: 8px;">K:\Design\pds\Western Sydney Infrastructure Projects\DS2015_003035 TNR3N\Drawings\REF Sketch Sheets\REF-0011.dgn</p>	<p style="font-size: 8px;">SCALES ON A3 SIZE DRAWING</p>  <p style="font-size: 8px;">SCALE 1:2000m</p>	<p style="font-size: 8px;">DRAWINGS / DESIGN PREPARED BY</p>  <p style="font-size: 8px;"><b>Transport Roads &amp; Maritime Services</b></p>	<p style="font-size: 8px;">PLOT DATE / TIME</p> <p style="font-size: 8px;">5/10/2016 3:12:05 PM</p>	<p style="font-size: 8px;">PLOT BY</p> <p style="font-size: 8px;">leess</p>	<p style="font-size: 8px;">CLIENT</p>  <p style="font-size: 8px;"><b>Transport Roads &amp; Maritime Services</b></p>	<p style="font-size: 8px;">PENRITH COUNCIL AREA FROM GLENMORE PARKWAY TO JAMISON ROAD, PENRITH MR154 THE NORTHERN ROAD DRAWINGS FOR REVIEW OF ENVIRONMENTAL FACTORS PLAN SHEET MR154 THE NORTHERN ROAD - 2875m TO 3375m</p>	<p style="font-size: 8px;">A3</p>
CO-ORDINATE SYSTEM MGA ZONE 56	HEIGHT DATUM AHD	PREPARED FOR INFRASTRUCTURE DEVELOPMENT PROJECT DEVELOPMENT	RMS REGISTRATION No. <b>DS2015 / 003035</b>	ISSUE STATUS DESIGN STAGE - CONCEPT	EDMS No. SF2015 / 132449	SHEET No. <b>REF-0011</b>	PART <b>1</b> ISSUE <b>1</b>

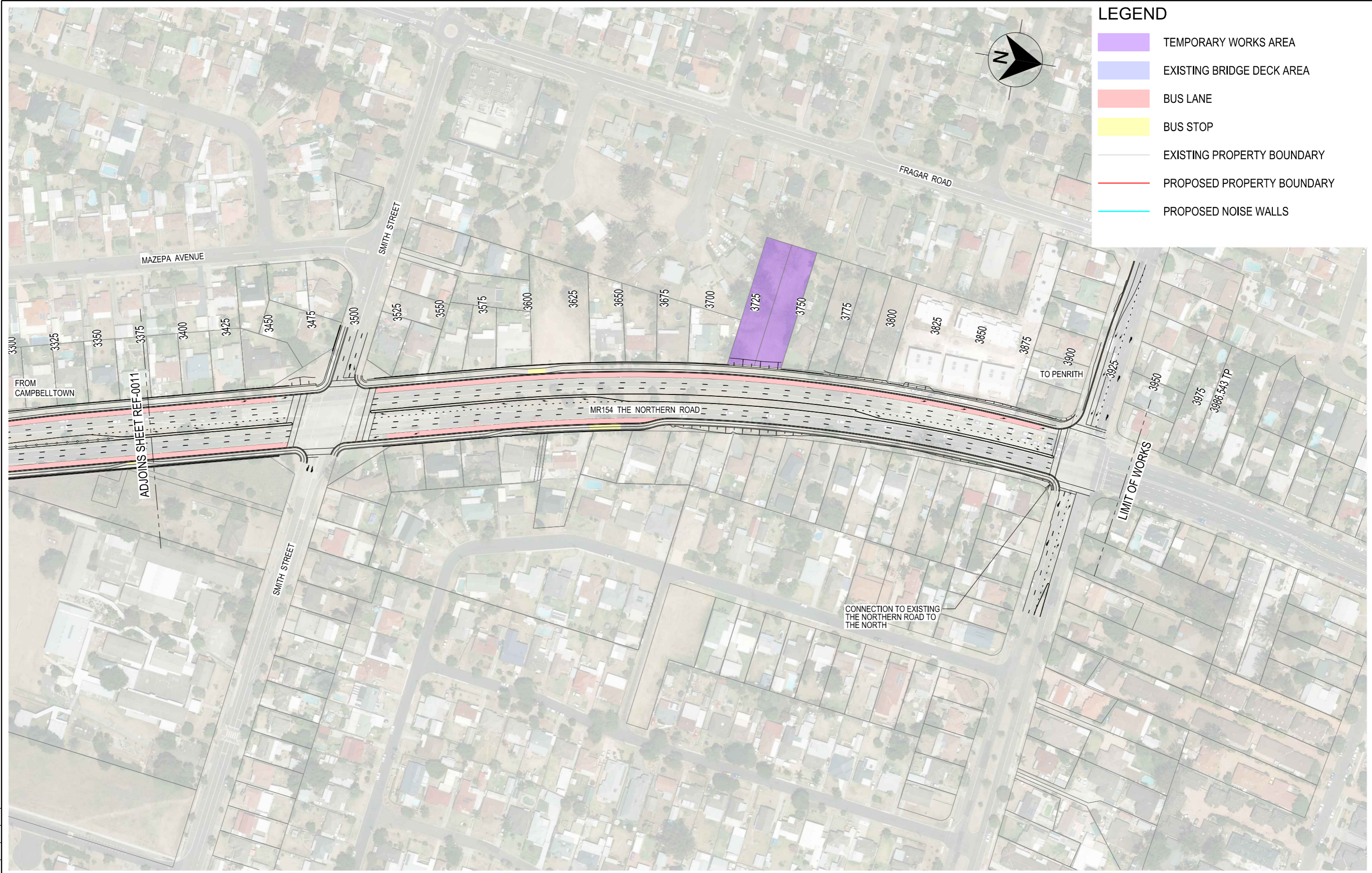

**LEGEND**

- TEMPORARY WORKS AREA
- EXISTING BRIDGE DECK AREA
- BUS LANE
- BUS STOP
- EXISTING PROPERTY BOUNDARY
- PROPOSED PROPERTY BOUNDARY
- PROPOSED NOISE WALLS

THIS DRAWING MAY BE PREPARED IN COLOUR AND MAY BE INCOMPLETE IF COPIED  
50mm ON A3 SIZE ORIGINAL

K:\Design\pds\Western Sydney Infrastructure Projects\DS2015\_003035 TNR3N\Drawings\REF Sketch Sheets\REF-0012.dgn

SCALES ON A3 SIZE DRAWING

SCALE 1:2000m

CO-ORDINATE SYSTEM  
MGA ZONE 56

HEIGHT DATUM  
AHD

DRAWINGS / DESIGN PREPARED BY

Transport  
Roads & Maritime  
Services

PLOT DATE / TIME  
5/10/2016 3:12:18 PM

PLOT BY  
leess

CLIENT

Transport  
Roads & Maritime  
Services

PREPARED FOR

INFRASTRUCTURE DEVELOPMENT  
PROJECT DEVELOPMENT

PENRITH COUNCIL AREA  
FROM GLENMORE PARKWAY TO JAMISON ROAD, PENRITH  
MR154 THE NORTHERN ROAD  
DRAWINGS FOR REVIEW OF ENVIRONMENTAL FACTORS  
PLAN SHEET  
MR154 THE NORTHERN ROAD - 3375m TO 3875m

RMS REGISTRATION No. **DS2015 / 003035**

ISSUE STATUS  
DESIGN STAGE - CONCEPT

EDMS No.  
SF2015 / 132449

SHEET No.  
REF-0012

PART  
1

ISSUE  
1

© Roads and Maritime Services

A3

ADJOINS DS2015/002657

MR154 THE NORTHERN ROAD

ADJOINS SHEET REF-0006

0  
25  
50  
75  
100  
125  
150  
175  
200  
225  
250  
275  
300  
325  
350  
375  
400  
425

ROUNDAABOUT FOR U-TURNS

TO GLENMORE PARK

GLENMORE PARKWAY

GOLF COURSE ACCESS

### LEGEND

- TEMPORARY WORKS AREA
- EXISTING BRIDGE DECK AREA
- BUS LANE
- BUS STOP
- EXISTING PROPERTY BOUNDARY
- PROPOSED PROPERTY BOUNDARY
- PROPOSED NOISE WALLS

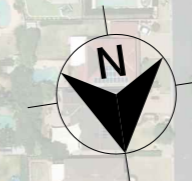

THIS DRAWING MAY BE PREPARED IN COLOUR AND MAY BE INCOMPLETE IF COPIED

50mm ON A3 SIZE ORIGINAL

K:\Design\pds\Western Sydney Infrastructure Projects\DS2015\_003035 TNR3N\Drawings\REF Sketch Sheets\REF-0013.dgn

SCALES ON A3 SIZE DRAWING

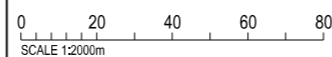

CO-ORDINATE SYSTEM  
MGA ZONE 56

HEIGHT DATUM  
AHD

DRAWINGS / DESIGN PREPARED BY



PLOT DATE / TIME  
5/10/2016 3:12:31 PM

PLOT BY  
leess

CLIENT



PREPARED FOR  
INFRASTRUCTURE DEVELOPMENT  
PROJECT DEVELOPMENT

PENRITH COUNCIL AREA  
FROM GLENMORE PARKWAY TO JAMISON ROAD, PENRITH  
MR154 THE NORTHERN ROAD  
DRAWINGS FOR REVIEW OF ENVIRONMENTAL FACTORS  
PLAN SHEET  
GLENMORE PARKWAY

RMS REGISTRATION No. **DS2015 / 003035**

ISSUE STATUS DESIGN STAGE - CONCEPT	EDMS No. SF2015 / 132449	SHEET No. REF-0013	PART 1	ISSUE 1
--	-----------------------------	-----------------------	-----------	------------

A3

THIS DRAWING MAY BE PREPARED IN COLOUR AND MAY BE INCOMPLETE IF COPIED

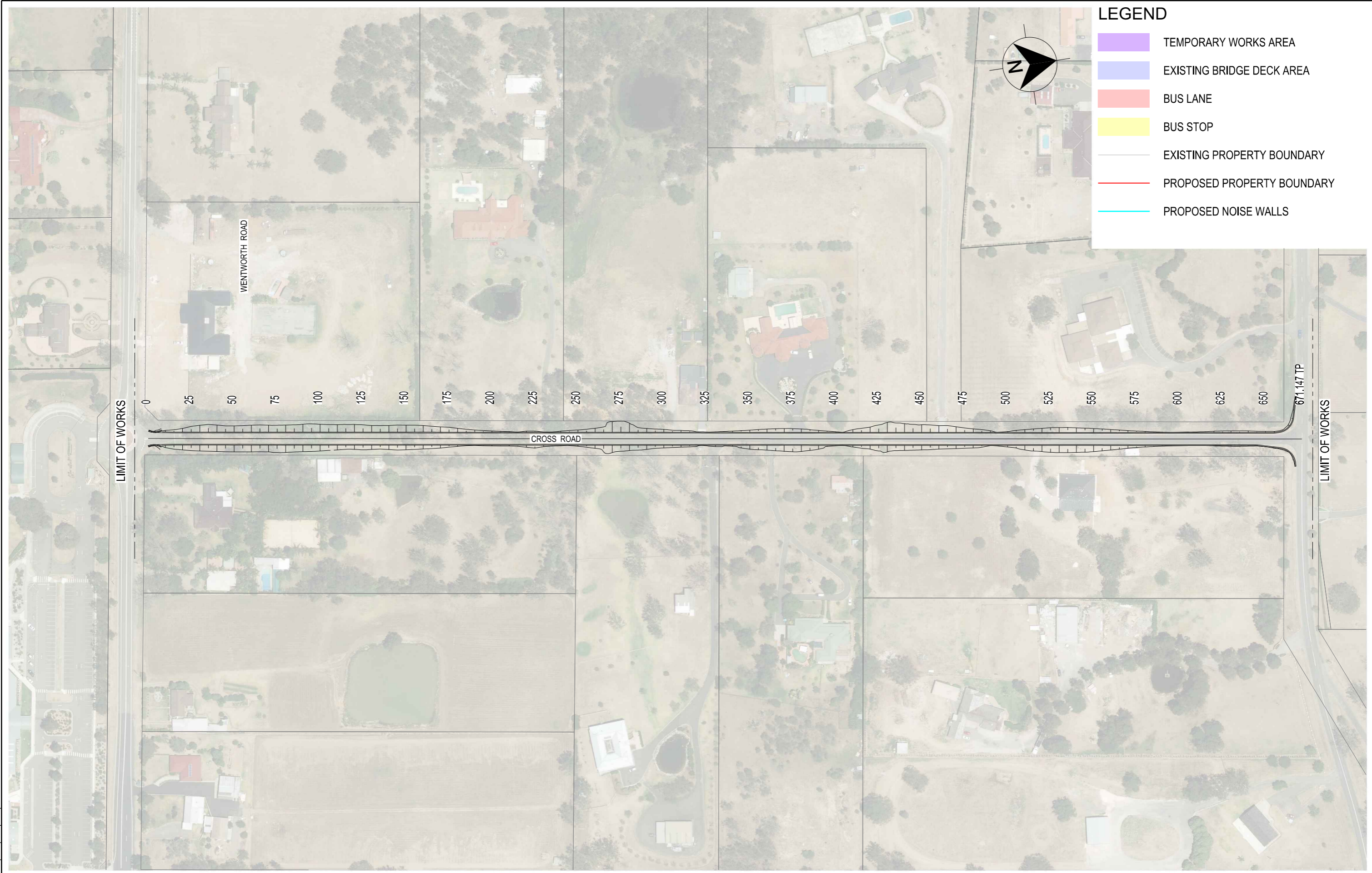

K:\Design\pds\Western Sydney Infrastructure Projects\DS2015\_003035 TNR3N\Drawings\REF Sketch Sheets\REF-0014.dgn

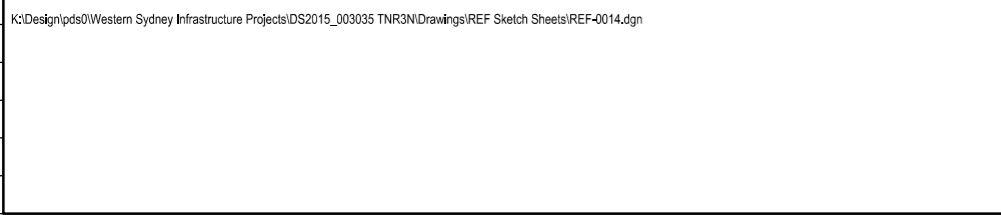

CO-ORDINATE SYSTEM  
MGA ZONE 56

HEIGHT DATUM  
AHD

DRAWINGS / DESIGN PREPARED BY

**NSW** Government  
Transport  
Roads & Maritime  
Services

PLOT DATE / TIME  
5/10/2016 3:12:48 PM

PLOT BY  
leess

CLIENT

**NSW** Government  
Transport  
Roads & Maritime  
Services

PREPARED FOR  
INFRASTRUCTURE DEVELOPMENT  
PROJECT DEVELOPMENT

PENRITH COUNCIL AREA  
FROM GLENMORE PARKWAY TO JAMISON ROAD, PENRITH  
MR154 THE NORTHERN ROAD  
DRAWINGS FOR REVIEW OF ENVIRONMENTAL FACTORS  
PLAN SHEET  
CROSS ROAD - 0m TO 350m

RMS REGISTRATION No. **DS2015 / 003035**

ISSUE STATUS  
DESIGN STAGE - CONCEPT

EDMS No.  
SF2015 / 132449

SHEET No.  
REF-0014

PART  
1

ISSUE  
1

A3

THIS DRAWING MAY BE PREPARED IN COLOUR AND MAY BE INCOMPLETE IF COPIED  
50mm ON A3 SIZE ORIGINAL

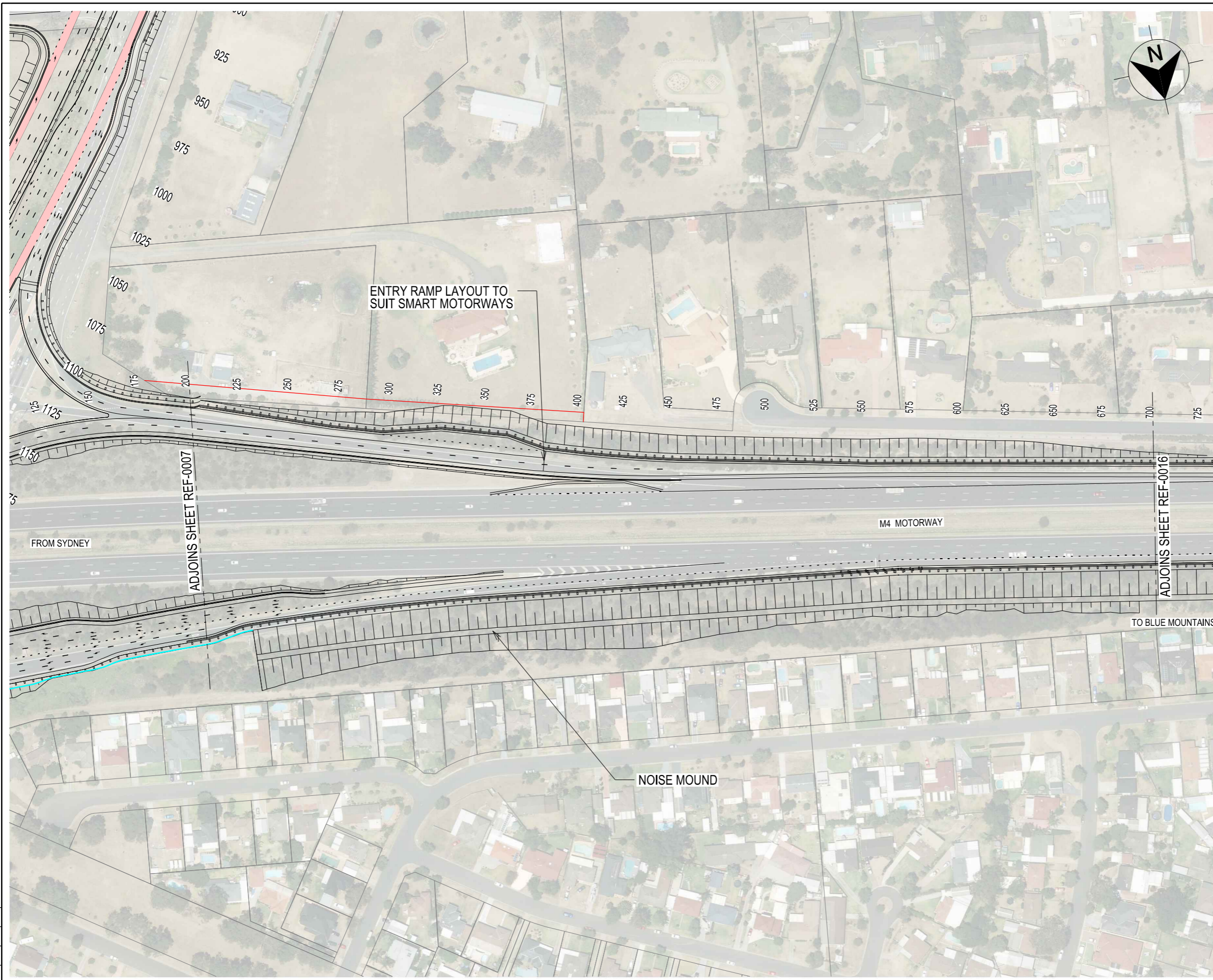

**LEGEND**

- TEMPORARY WORKS AREA
- EXISTING BRIDGE DECK AREA
- BUS LANE
- BUS STOP
- EXISTING PROPERTY BOUNDARY
- PROPOSED PROPERTY BOUNDARY
- PROPOSED NOISE WALLS



ENTRY RAMP LAYOUT TO SUIT SMART MOTORWAYS

M4 MOTORWAY

NOISE MOUND

ADJOINS SHEET REF-0007

ADJOINS SHEET REF-0016

FROM SYDNEY

TO BLUE MOUNTAINS

K:\Design\pds\Western Sydney Infrastructure Projects\DS2015\_003035 TNR3N\Drawings\REF Sketch Sheets\REF-0015.dgn

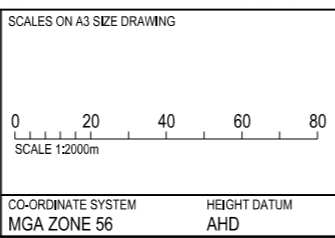

DRAWINGS / DESIGN PREPARED BY

Transport  
Roads & Maritime  
Services

PLOT DATE / TIME  
5/10/2016 3:13:06 PM

PLOT BY  
leess

CLIENT

Transport  
Roads & Maritime  
Services

PREPARED FOR

INFRASTRUCTURE DEVELOPMENT  
PROJECT DEVELOPMENT

PENRITH COUNCIL AREA FROM GLENMORE PARKWAY TO JAMISON ROAD, PENRITH MR154 THE NORTHERN ROAD DRAWINGS FOR REVIEW OF ENVIRONMENTAL FACTORS PLAN SHEET M4 WESTERN RAMPS - 200m TO 700m			<b>A3</b>
RMS REGISTRATION No. <b>DS2015 / 003035</b>		PART <b>1</b>	
ISSUE STATUS DESIGN STAGE - CONCEPT	EDMS No. SF2015 / 132449	SHEET No. REF-0015	ISSUE <b>1</b>

THIS DRAWING MAY BE PREPARED IN COLOUR AND MAY BE INCOMPLETE IF COPIED  
50mm ON A3 SIZE ORIGINAL



### LEGEND

- TEMPORARY WORKS AREA
- EXISTING BRIDGE DECK AREA
- BUS LANE
- BUS STOP
- EXISTING PROPERTY BOUNDARY
- PROPOSED PROPERTY BOUNDARY
- PROPOSED NOISE WALLS

K:\Design\pds\Western Sydney Infrastructure Projects\DS2015\_003035 TNR3N\Drawings\REF Sketch Sheets\REF-0016.dgn

SCALES ON A3 SIZE DRAWING

SCALE 1:2000m

CO-ORDINATE SYSTEM  
MGA ZONE 56

HEIGHT DATUM  
AHD

DRAWINGS / DESIGN PREPARED BY

Transport  
Roads & Maritime  
Services

PLOT DATE / TIME  
5/10/2016 3:13:26 PM

PLOT BY  
leess

CLIENT

Transport  
Roads & Maritime  
Services

PREPARED FOR

INFRASTRUCTURE DEVELOPMENT  
PROJECT DEVELOPMENT

PENRITH COUNCIL AREA  
FROM GLENMORE PARKWAY TO JAMISON ROAD, PENRITH  
MR154 THE NORTHERN ROAD  
DRAWINGS FOR REVIEW OF ENVIRONMENTAL FACTORS  
PLAN SHEET  
M4 WESTERN RAMPS - 700m TO 1183.331m

RMS REGISTRATION No. **DS2015 / 003035**

ISSUE STATUS  
DESIGN STAGE - CONCEPT

EDMS No.  
SF2015 / 132449

SHEET No.  
REF-0016

PART  
1

ISSUE  
1

© Roads and Maritime Services



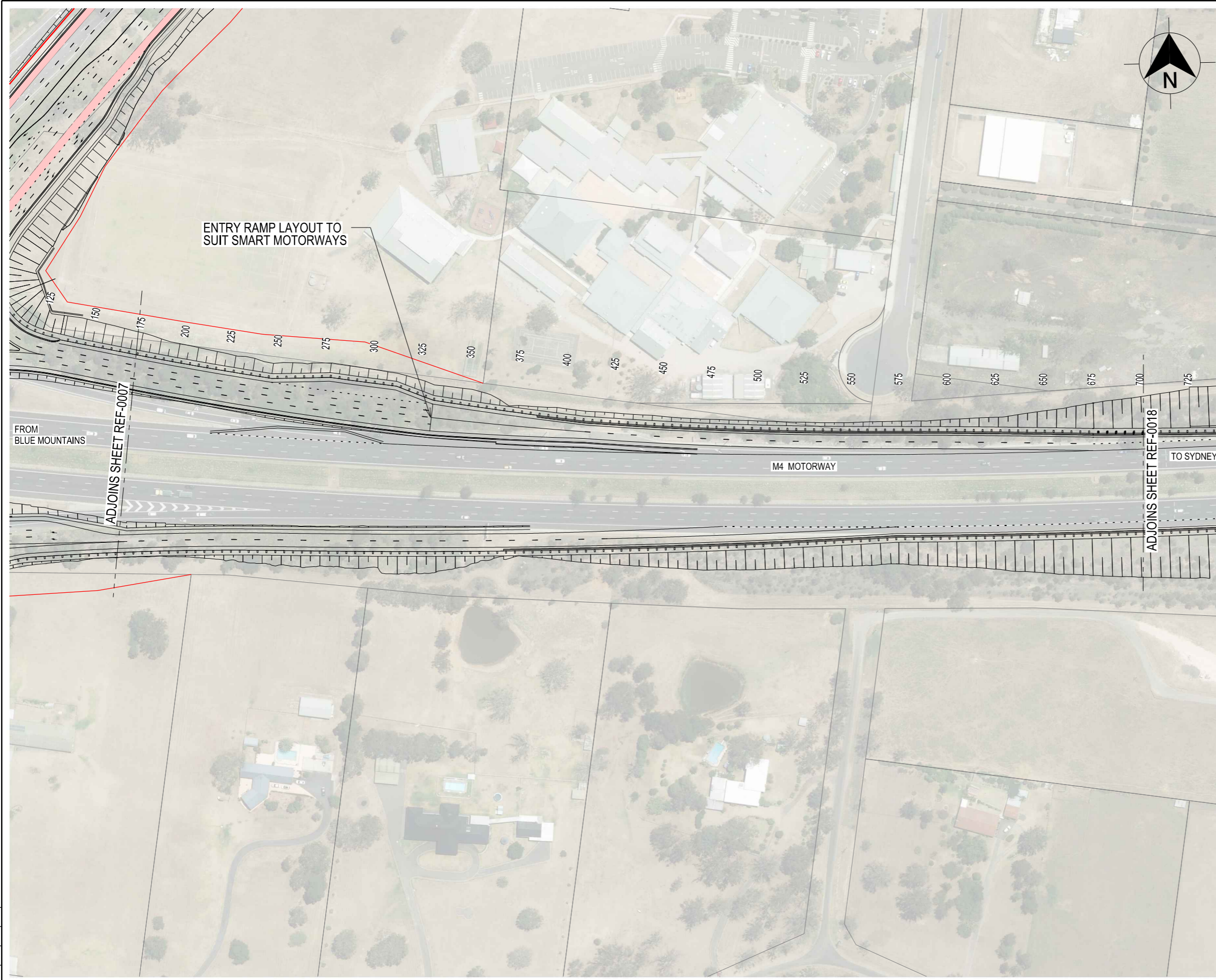

### LEGEND

- TEMPORARY WORKS AREA
- EXISTING BRIDGE DECK AREA
- BUS LANE
- BUS STOP
- EXISTING PROPERTY BOUNDARY
- PROPOSED PROPERTY BOUNDARY
- PROPOSED NOISE WALLS

THIS DRAWING MAY BE PREPARED IN COLOUR AND MAY BE INCOMPLETE IF COPIED  
50mm ON A3 SIZE ORIGINAL

K:\Design\pds\Western Sydney Infrastructure Projects\DS2015\_003035 TNR3N\Drawings\REF Sketch Sheets\REF-0017.dgn

SCALES ON A3 SIZE DRAWING

SCALE 1:2000m

CO-ORDINATE SYSTEM  
MGA ZONE 56

HEIGHT DATUM  
AHD

DRAWINGS / DESIGN PREPARED BY

Transport  
Roads & Maritime  
Services

PLOT DATE / TIME  
5/10/2016 3:13:40 PM

PLOT BY  
leess

CLIENT

Transport  
Roads & Maritime  
Services

PREPARED FOR  
INFRASTRUCTURE DEVELOPMENT  
PROJECT DEVELOPMENT

PENRITH COUNCIL AREA  
FROM GLENMORE PARKWAY TO JAMISON ROAD, PENRITH  
MR154 THE NORTHERN ROAD  
DRAWINGS FOR REVIEW OF ENVIRONMENTAL FACTORS  
PLAN SHEET  
M4 EASTERN RAMPS - 250m TO 750m

RMS REGISTRATION No. **DS2015 / 003035**

ISSUE STATUS  
DESIGN STAGE - CONCEPT

EDMS No.  
SF2015 / 132449

SHEET No.  
REF-0017

A3





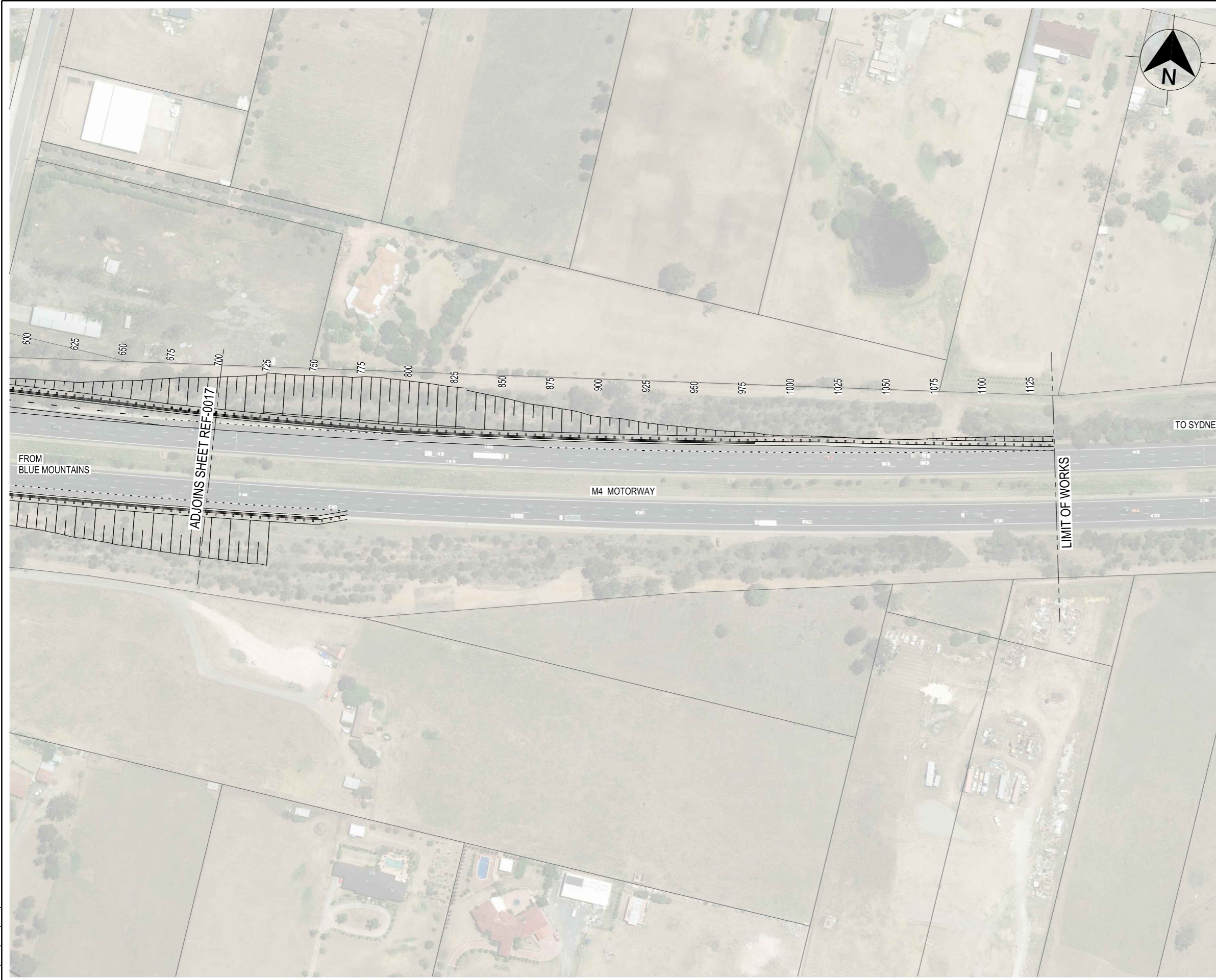

PART  
1

ISSUE  
1

© Roads and Maritime Services

THIS DRAWING MAY BE PREPARED IN COLOUR AND MAY BE INCOMPLETE IF COPIED  
50mm ON A3 SIZE ORIGINAL



LEGEND	
	TEMPORARY WORKS AREA
	EXISTING BRIDGE DECK AREA
	BUS LANE
	BUS STOP
	EXISTING PROPERTY BOUNDARY
	PROPOSED PROPERTY BOUNDARY
	PROPOSED NOISE WALLS

K:\Design\pds\Western Sydney Infrastructure Projects\DS2015\_003035 TNR3N\Drawings\REF Sketch Sheets\REF-0018.dgn

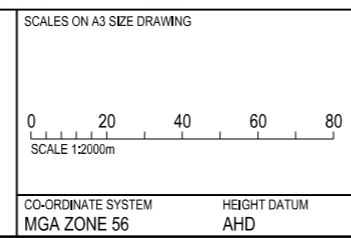

DRAWINGS / DESIGN PREPARED BY



Transport  
Roads & Maritime  
Services

PLOT DATE / TIME  
5/10/2016 3:13:56 PM

PLOT BY  
leess

CLIENT



Transport  
Roads & Maritime  
Services

PREPARED FOR

INFRASTRUCTURE DEVELOPMENT  
PROJECT DEVELOPMENT

PENRITH COUNCIL AREA FROM GLENMORE PARKWAY TO JAMISON ROAD, PENRITH MR154 THE NORTHERN ROAD DRAWINGS FOR REVIEW OF ENVIRONMENTAL FACTORS PLAN SHEET M4 EASTERN RAMPS - 750m TO 1255,357m			A3
RMS REGISTRATION No. <b>DS2015 / 003035</b>			PART 1
ISSUE STATUS DESIGN STAGE - CONCEPT	EDMS No. SF2015 / 132449	SHEET No. REF-0018	ISSUE 1