



Opening of the Bringelly Road interchange and new section of The Northern Road between Belmore Road and Thames Road, Bringelly from Thursday 16 July 2020



The Bringelly and The Northern Road upgrades will provide easier, faster and safer travel for motorists in western Sydney.

Our work

Transport for NSW has built a new interchange at Bringelly, to the east of the existing intersection with Bringelly Road and Greendale Road. We will open the interchange, as well as the newly constructed section of The Northern Road between Belmore Road and Thames Road, Bringelly during the day shift on **Thursday 16 July 2020**, weather permitting.

As part of this work we will:

- Move road users onto the new section of The Northern Road between Belmore Road and Thames Road, Bringelly. Traffic will be split, with one lane travelling north and one lane travelling south
- Turn new traffic lights on at the Bringelly interchange, motorists on The Northern Road will travel underneath Bringelly Road
- Change access to the existing section of The Northern Road, to be renamed Wentworth Road
- Change access to Thames Road and Loftus Street, Bringelly
- Update the traffic lights at the existing intersection of Bringelly Road and The Northern Road (Wentworth Road) to suit the new traffic arrangements within one week of the interchange opening.

Bringelly Interchange and new The Northern Road opening

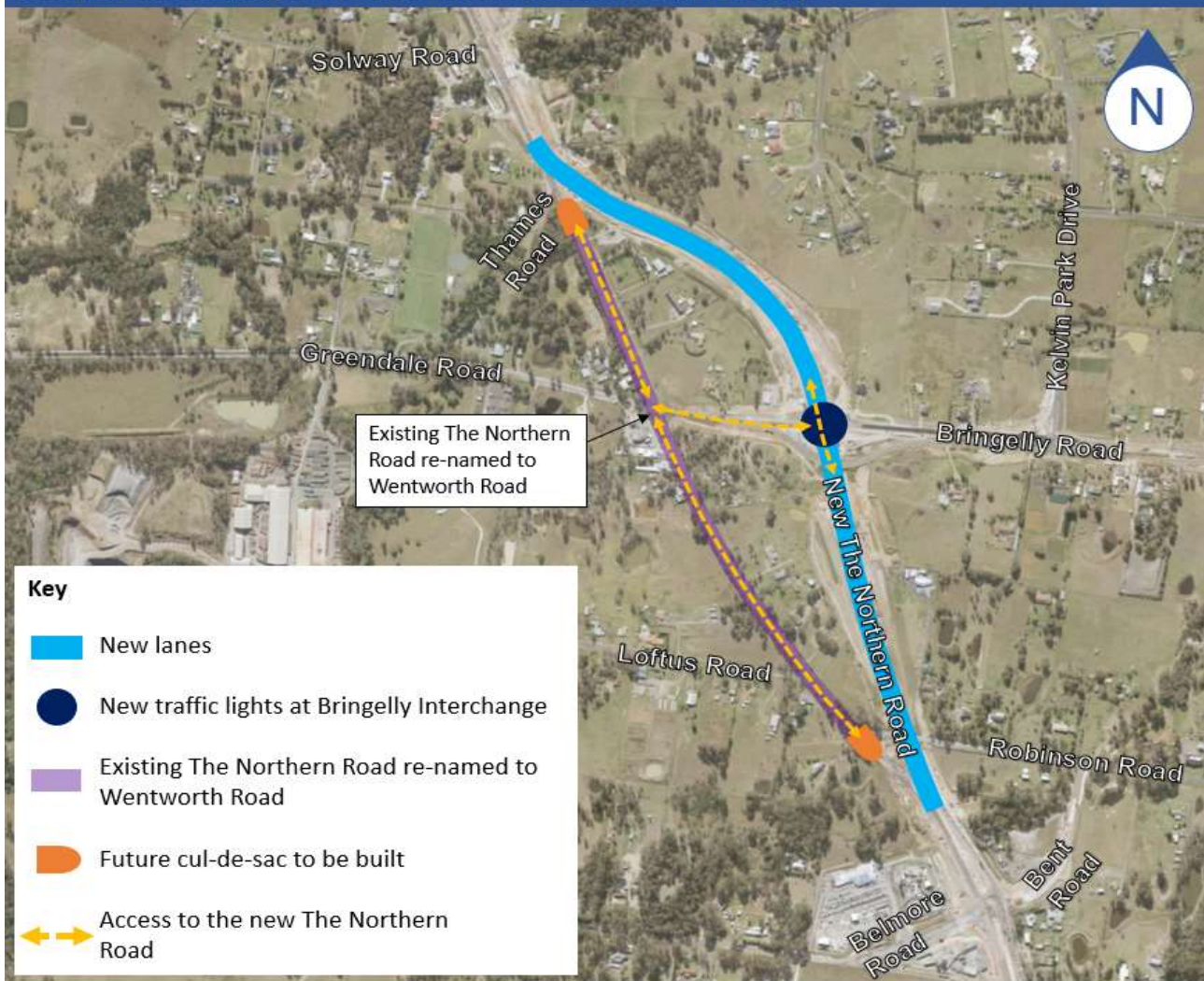

Traffic changes

Please keep to the speed limits, follow the signs and traffic controllers' directions. For the latest traffic updates, you can call 132 701, visit livetraffic.com or download the Live Traffic NSW App.

We have included a map to show the new section of The Northern Road and where the new interchange and traffic lights are.

Contact

If you have any questions, please contact our delivery partner Lendlease, on **1800 870 665** or tnrbu2.community@lendlease.com. For more information on our projects, visit <https://www.rms.nsw.gov.au/projects/the-northern-road/index.html>.

Thank you for your patience during this important work.

Western Sydney Infrastructure Plan

The Northern Road and Bringelly Road upgrades are part of the Western Sydney Infrastructure Plan (WSIP), a \$4.1 billion road investment program for western Sydney. WSIP will deliver major road infrastructure upgrades to support integrated transport for the region and capitalise on the economic benefits from developing the Western Sydney Airport.



131 450

If you need help understanding this information, please contact the Translating and Interpreting Service on 131 450 and ask them to call us on **1800 870 665**.