



Australian Government

BUILDING OUR FUTURE



June 2020

Temporary full weekend road closure and out of hours work on Bringelly Road between The Northern Road, Bringelly and King Street Rossmore from Friday 3 July

The Bringelly and The Northern Road upgrades will provide easier, faster and safer travel for motorists in western Sydney.

Transport for NSW is nearing completion of the Bringelly Road Stage 2 Upgrade. To complete essential work, Bringelly Road will be closed for a full weekend between The Northern Road, Bringelly and King Street, Rossmore. Detours will be in place while Bringelly Road is closed.

Our work

We will complete this work between **8pm Friday 3 July to 4am Monday 6 July 2020**, weather permitting. In case of wet weather, we would postpone this work to **8pm Friday 10 July to 4am Monday 13 July 2020**. If there is any change to the proposed work schedule we will send another notification to let you know.

As part of this work we will:

- Complete the final layer of asphalt on the eastbound and westbound carriageway between Church Street and North Avenue, Rossmore and at the intersection of The Northern Road and Bringelly Road, Bringelly
- Turn new traffic lights on at Kelvin Park Drive, Jersey Road, Masterfield Street and North Avenue
- Complete final line marking on the eastbound and westbound carriageway
- Move road users onto the new section of Bringelly Road between The Northern Road, Bringelly and King Street, Rossmore. Traffic will be split, with one lane travelling east and one lane travelling west.

Traffic changes

Please see the map on page 2 for the following detours in place during the closure:

- Access to The Northern Road will be via King Street, Devonshire Road, Elizabeth Drive and Badgerys Creek Road
- Access to Masterfield Street North and Church Street from Bringelly Road will be via King Street, North Avenue, Wynyard Avenue and Rossmore Avenue
- Access to Allenby Road from Bringelly Road will be via Eastwood Road, McCann Road, Mark Road, Graham Road and Rossmore Crescent.

Access will be maintained for all properties on Bringelly Road between The Northern Road and King Street. Access to Masterfield Street and Kelvin Park Drive will also be maintained via Bringelly Road.

There will be traffic control and signage in place to direct motorists. Please ensure you plan ahead and allow extra travel time for your journey. Keep to the speed limits, follow the signs and traffic controllers' directions.

For the latest traffic updates, you can call 132 701, visit livetraffic.com or download the Live Traffic NSW App.



131 450

If you need help understanding this information, please contact the Translating and Interpreting Service on 131 450 and ask them to call us on **1800 870 665**.

Contact

If you have any questions, please contact our delivery partner Lendlease, on **1800 870 665** or tnrbru2.community@lendlease.com.

For more information on our projects, visit <https://www.rms.nsw.gov.au/projects/the-northern-road/index.html>.

Thank you for your patience during this important work.

Temporary closure of Bringelly Road

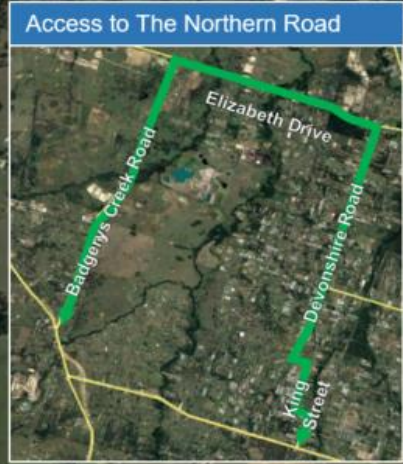
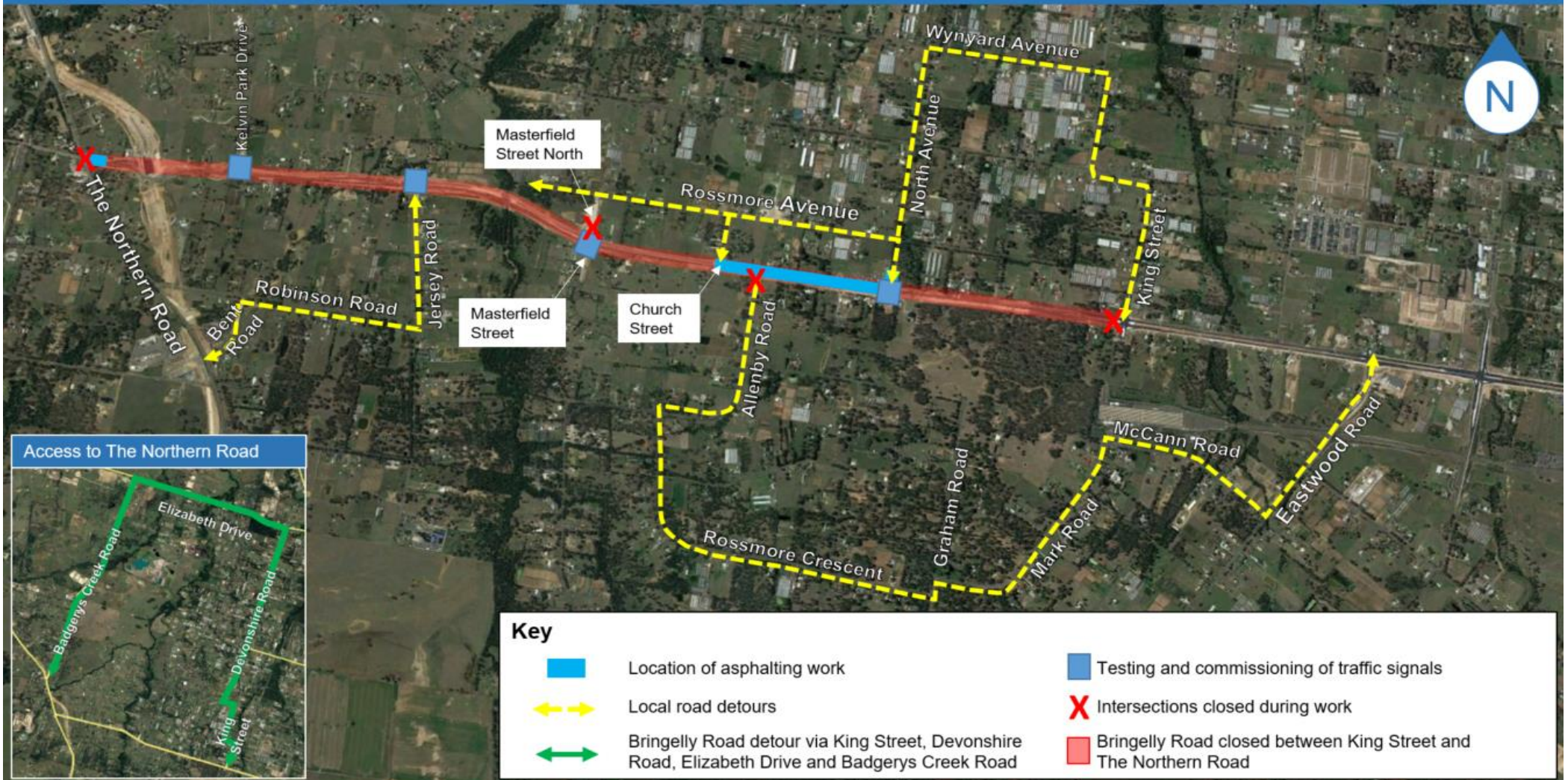

Access will be maintained for all properties on Bringelly Road between The Northern Road and King Street. Access to Masterfield Street and Kelvin Park Drive will be maintained via Bringelly Road.