

Attachment C – Addendum

3.6 Property acquisition

Property acquisition of Crown land is required during construction within Lot 7042/ DP1068148, Lot 7315/ DP1155552 and Lot 7316 DP1155552. The area of each lot required is presented in Table 3-5, Figure 3-7 and Figure 3-8.

Property Acquisition and Construction Access to Lot 4/DP868871 and Lot 7031/DP96804 will not be required for the project.

Table 3-5 Proposed property acquisition

Area ID	Description	Total area	Acquisition type	Current owner	Lot and DP	Land use zone (LEP)
1	Acquisition required for construction limits	410m ²	Partial acquisition	Crown land	Lot 7042/ DP1068148	RE1
2	Acquisition required for construction limits	4035m ²	Partial acquisition	Crown land	Lot 7315/ DP1155552 Lot 7316/ DP1155552	RE1 RE1

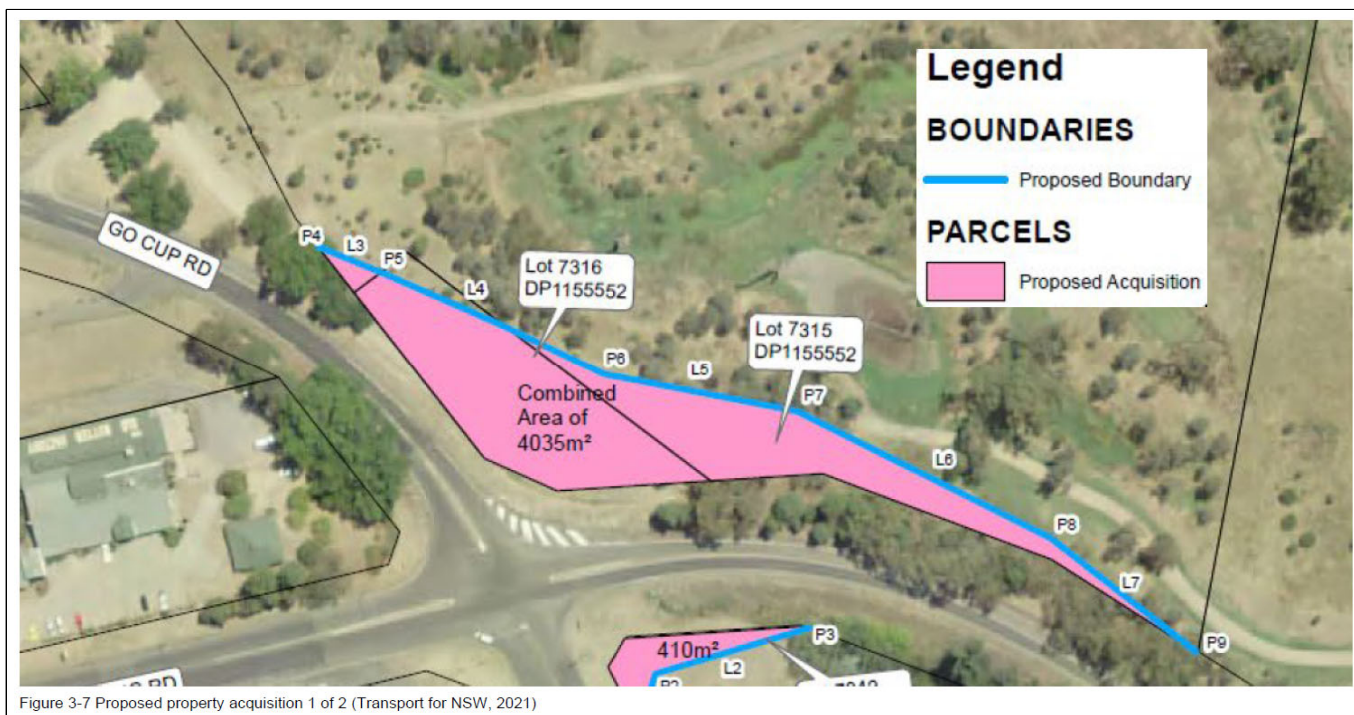

Figure 3-7 Proposed property acquisition 1 of 2 (Transport for NSW, 2021)



Figure 3-8 Proposed property acquisition 2 of 2 (Transport for NSW, 2021)