

Waterfall Way Pacific Highway to Connells Creek Upgrade

Option A

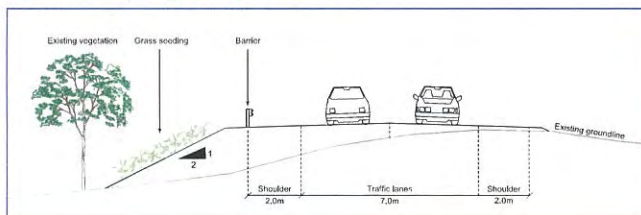

Option A: Proposed section 1



Option A: Proposed section 2

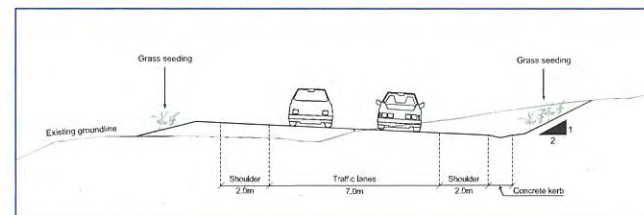

Option A: Proposed section 3

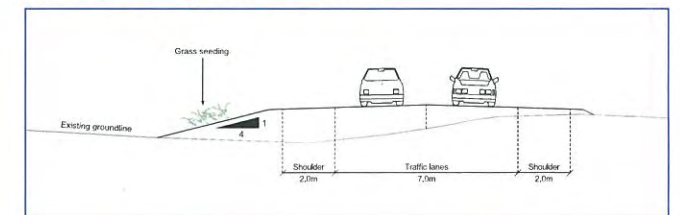



Transport
Roads & Maritime
Services

ROADS AND MARITIME SERVICES

BELLINGEN SHIRE

MR76 WATERFALL WAY

PACIFIC HIGHWAY TO CONNELLS CREEK

0.745KM TO 3.515KM WEST OF PACIFIC HIGHWAY

VOLUME 1

CONCEPT DESIGN - OPTION A



LOCALITY SKETCH
NOT TO SCALE

PREPARED BY
PROJECT DELIVERY
ENGINEERING TECHNOLOGY
ASSET MAINTENANCE

PRODUCED: 19/04/2013 AT 12:26:48 PM USER: gereskor
 FILE PATH: K:\PROJECTS\76_WATERFALL_WAY\MR76 Pacific Highway to Connells Creek\Drawings\Concept\Option A\01_COVER.dgn
 PLOT DRIVER: c:\data\Bentley\Workspace\Standards\plotdrv\PDF-Layers.plt
 PEN TABLE: c:\data\Bentley\Workspace\Standards\tables\PenTable1.txt - SUBSTITUTIONS FOR COLOR.tbl

						FILE No. PM07826	DRAWING 01_COVER.dgn	No. of VOLUMES 1	No. of SHEETS
						REGISTRATION NUMBER 2012/001086		ISSUE A	SHEET No.
						LINEAR REFERENCING START: 0000000, 0000, A1, 0.000 FINISH: 0000000, 0000, A1, 0.000		VERSION 1	01
						PRINTED DATE 19/04/2013			

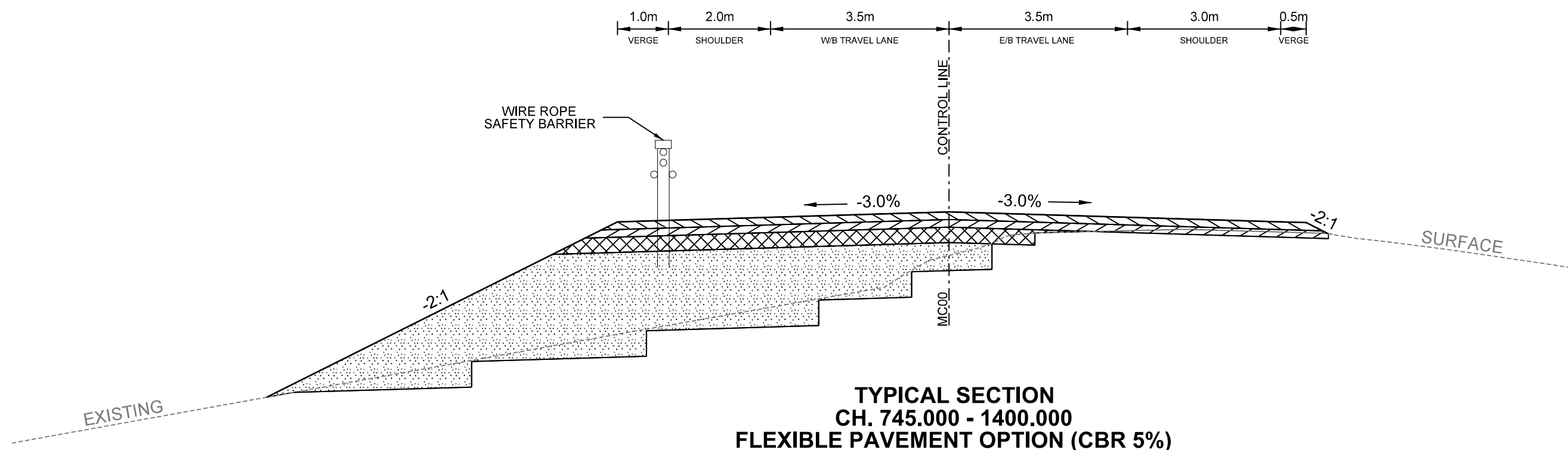

**TYPICAL SECTION
CH. 745.000 - 1400.000
FLEXIBLE PAVEMENT OPTION (CBR 5%)**

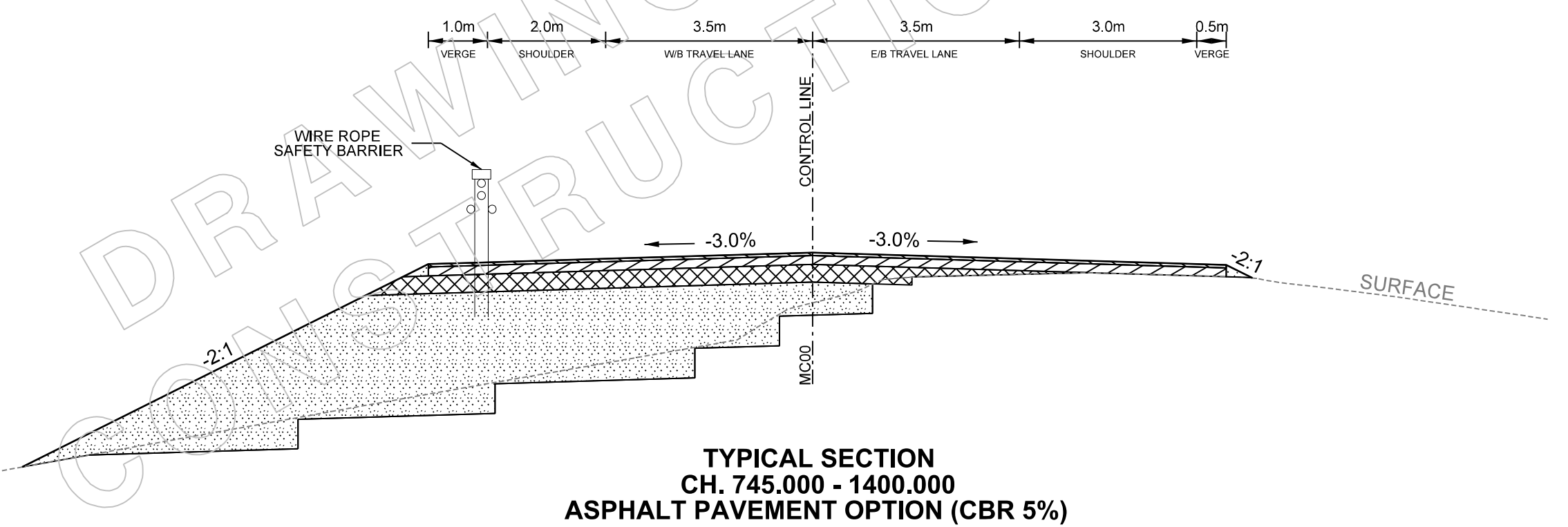
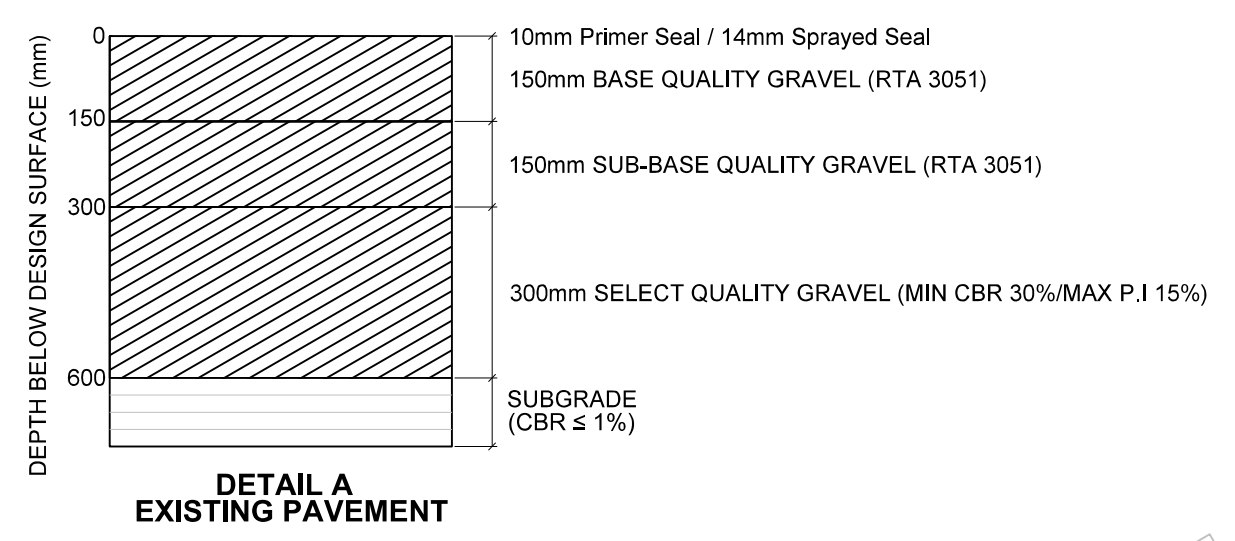
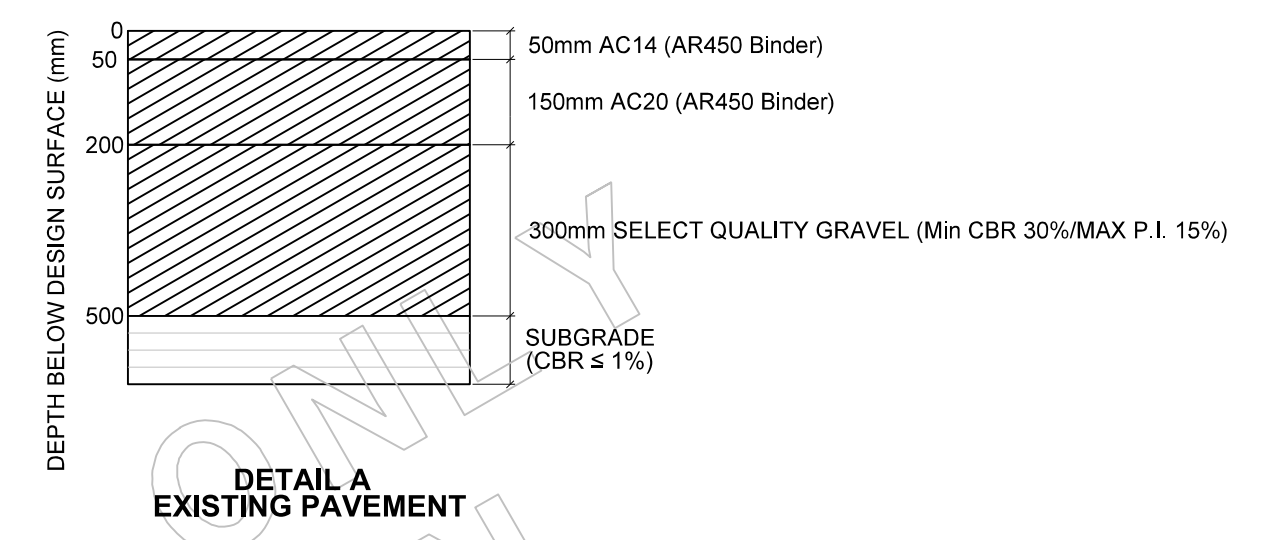

**TYPICAL SECTION
CH. 745.000 - 1400.000
ASPHALT PAVEMENT OPTION (CBR 5%)**

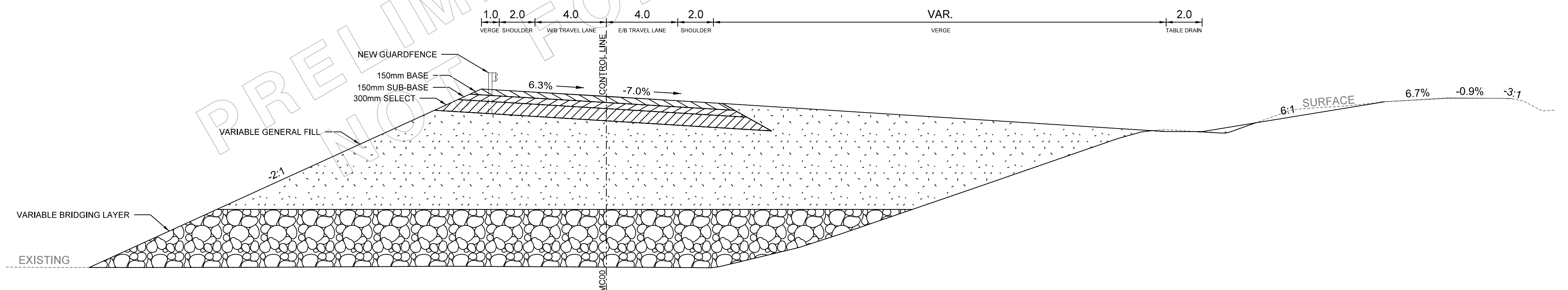

**TYPICAL SECTION
CH. 1580.000 - 1740.000
OLD**

PRODUCED BY rowlesm AT 19/04/2013

No.	Amendment Description	Initials	Date
-	-	-	-
-	-	-	-
-	-	-	-
-	-	-	-

A3 original This sheet may be prepared using colour and may be incomplete if copied

SCALES	
NOT TO SCALE	
Co-ordinate System: MGA Zone 56	Height Datum: A.H.D.

 Transport Roads & Maritime Services	DESIGNED..... M ROWLES
	REVIEWED..... D JOHNSON

ROADS AND MARITIME SERVICES
BELLINGEN SHIRE COUNCIL
PACIFIC HIGHWAY TO CONNELLS CREEK
0.745 KM TO 3515.000 WEST OF PACIFIC HIGHWAY
CONCEPT DESIGN - OPTION A
TYPICAL SECTION

FILE No. PM07826	E.T. STORAGE NUMBER 2010066	ISSUE A	SHEET No. 02
REGISTRATION NUMBER 2012/001086		VERSION 1	

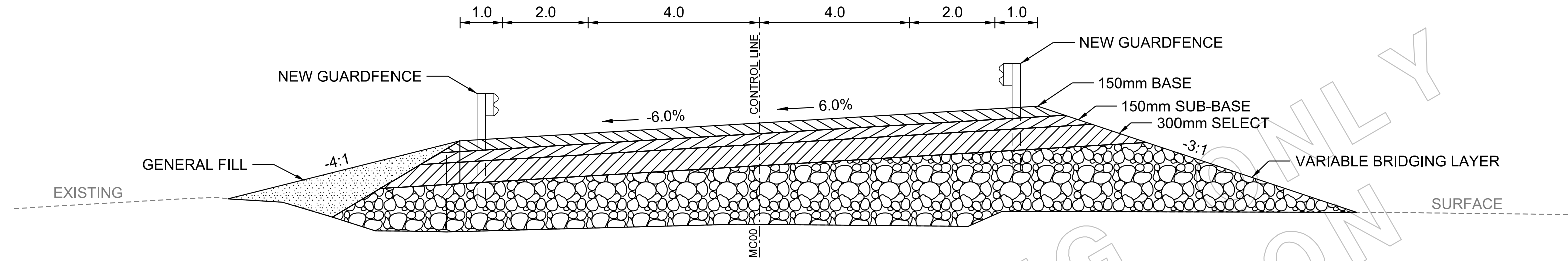

TYPICAL SECTION
CH. 2380.000 - 2600.000
OLD

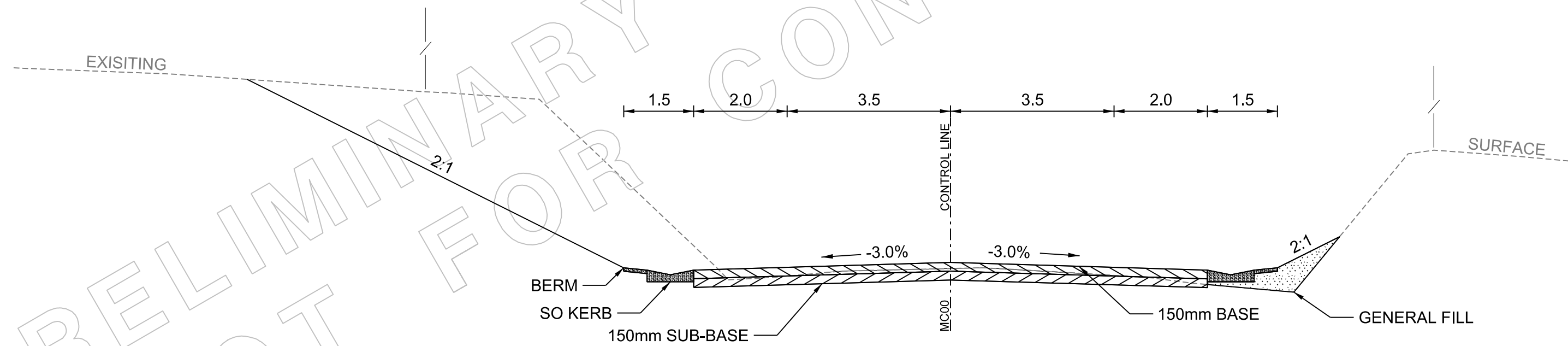

TYPICAL SECTION
CH. 2840.000 - 2920.000
OLD

PRODUCED BY rowlesm AT 19/04/2013

No.	Amendment Description	Initials	Date
-	-----	--	----
-	-----	--	----
-	-----	--	----
-	-----	--	----
A3 original	This sheet may be prepared using colour and may be incomplete if copied		

SCALES	
NOT TO SCALE	
Co-ordinate System: MGA Zone 56	Height Datum: A.H.D.

Transport Roads & Maritime Services	DESIGNED..... M ROWLES
	REVIEWED..... D JOHNSON

ROADS AND MARITIME SERVICES BELLINGEN SHIRE COUNCIL PACIFIC HIGHWAY TO CONNELLS CREEK 0.745 KM TO 3515.000 WEST OF PACIFIC HIGHWAY CONCEPT DESIGN - OPTION A TYPICAL SECTION	
--	--

FILE No. PM07826	E.T. STORAGE NUMBER 2010066	ISSUE A	SHEET No. 03
REGISTRATION NUMBER 2012/001086		VERSION 1	

LEGEND

	OVERHEAD POWERLINES
	CADASTRAL
	PROPOSED BOUNDARY
	NEW GUARDFENCE

GUARDFENCE SCHEDULE (NEW)

CHAINAGE		LENGTH (m)	
FROM	TO	LEFT	RIGHT
745.000	955.000	210m	

LENGTH INCLUDES 'ET2000' TERMINALS

FROM PACIFIC HIGHWAY

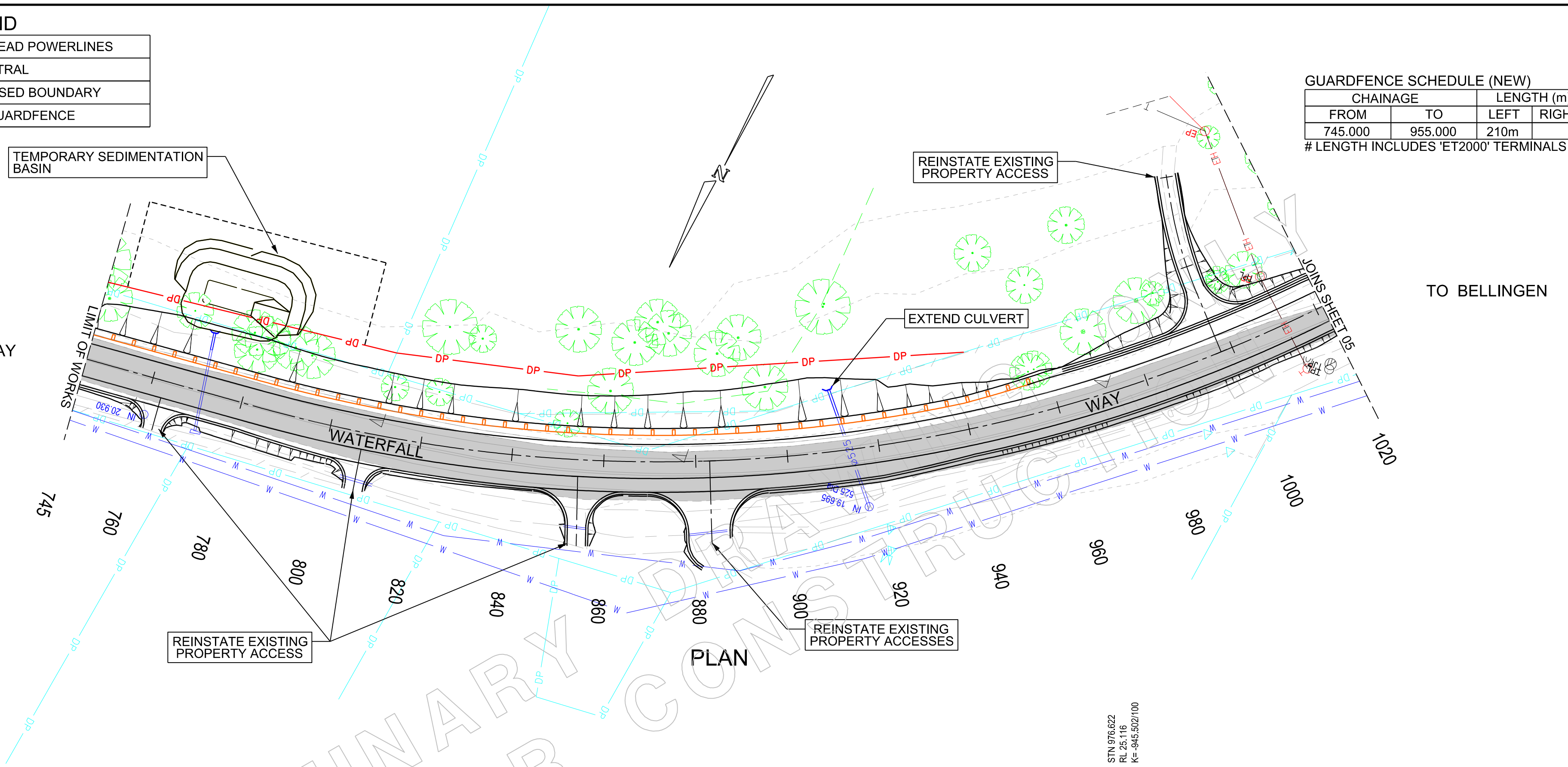

TO BELLINGEN

PLAN

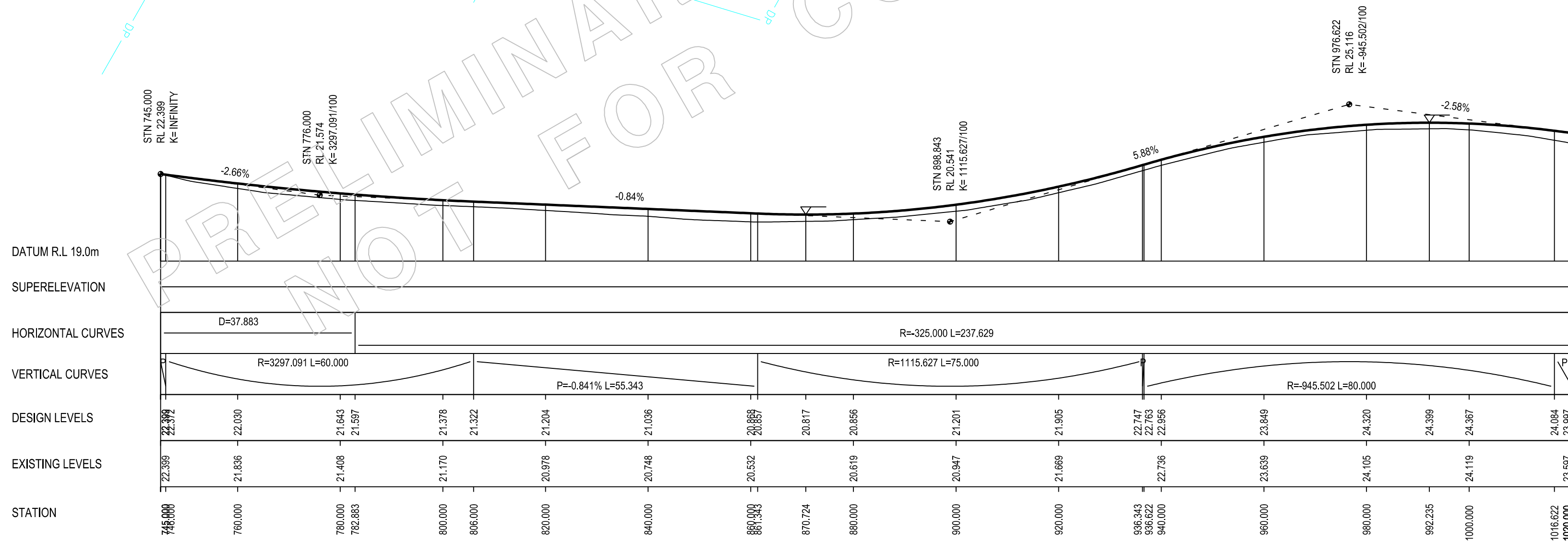

DESIGN CONTROL MC00 - CARRIAGEWAY
SCALE - HORIZ. 1:1000, VERT. 1:200

PRODUCED BY rowlesm AT 19/04/2013

No.	Amendment Description	Initials	Date

SCALES	
VERTICAL SCALE 1:200m	
HORIZONTAL SCALE 1:1000m	
Co-ordinate System: MGA Zone 56	Height Datum: A.H.D.

	Transport Roads & Maritime Services
	DESIGNED..... M ROWLES
	REVIEWED..... D JOHNSON

ROADS AND MARITIME SERVICES
BELLINGEN SHIRE COUNCIL PACIFIC HIGHWAY TO CONNELLS CREEK 0.745 KM TO 3515.000 WEST OF PACIFIC HIGHWAY CONCEPT DESIGN - OPTION A DETAIL PLAN A AND LONGSECTION

FILE No. PM07826

E.T. STORAGE NUMBER 2010066
REGISTRATION NUMBER 2012/001086

ISSUE A	SHEET No. 04
VERSION 1	

FROM PACIFIC HIGHWAY

TO BELLINGEN

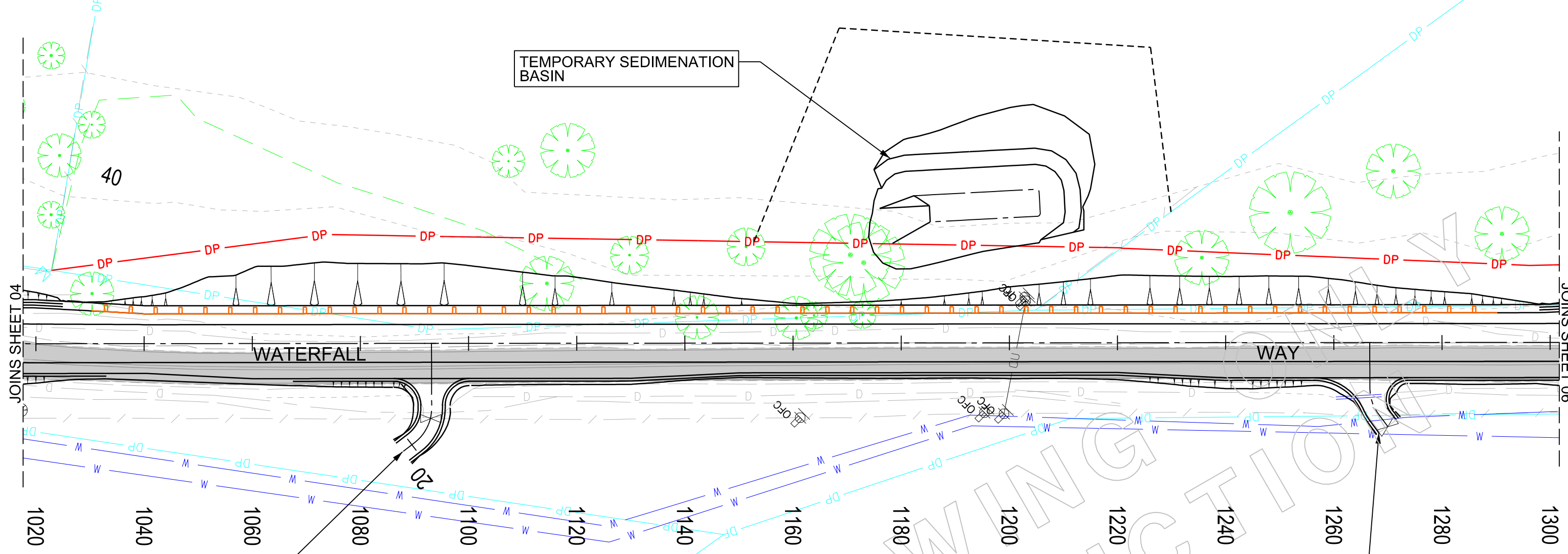

PLAN

GUARDFENCE SCHEDULE (NEW)

CHAINAGE		LENGTH (m)	
FROM	TO	LEFT	RIGHT
1025.000	1290.000	265m	

LENGTH INCLUDES 'ET2000' TERMINALS

LEGEND

	OVERHEAD POWERLINES
	CADASTRAL
	PROPOSED BOUNDARY
	NEW GUARDFENCE

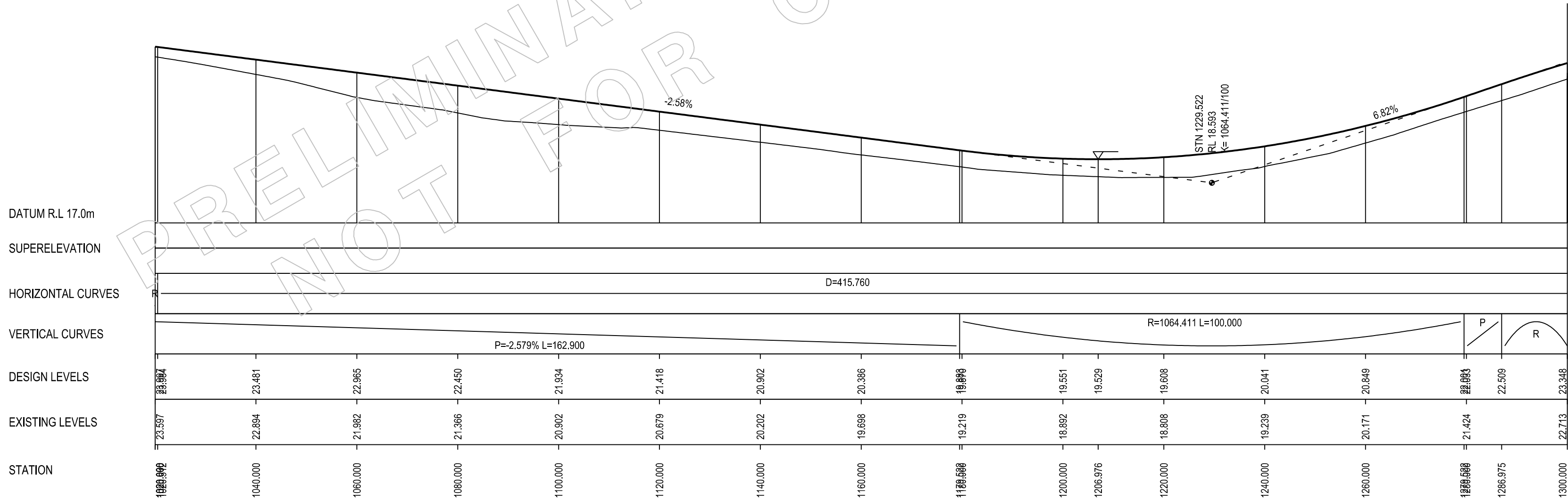

DESIGN CONTROL MC00 - CARRIAGEWAY
SCALE - HORIZ. 1:1000, VERT. 1:200

PRODUCED BY rowlesm AT 19/04/2013

No.	Amendment Description	Initials	Date

SCALES

0 2 4 6 8 10
VERTICAL SCALE 1:200m

0 10 20 30 40 50
HORIZONTAL SCALE 1:1000m

Co-ordinate System: MGA Zone 56
Height Datum: A.H.D.

Transport
Roads & Maritime Services

DESIGNED..... M ROWLES
REVIEWED..... D JOHNSON

ROADS AND MARITIME SERVICES

BELLINGEN SHIRE COUNCIL
PACIFIC HIGHWAY TO CONNELLS CREEK
0.745 KM TO 3515.000 WEST OF PACIFIC HIGHWAY
CONCEPT DESIGN - OPTION A
DETAIL PLAN A AND LONGSECTION

FILE No.
PM07826

E.T. STORAGE NUMBER
2010066

REGISTRATION NUMBER
2012/001086

ISSUE
A

VERSION
1

SHEET No.
05

GUARDFENCE SCHEDULE (NEW)

CHAINAGE		LENGTH (m)	
FROM	TO	LEFT	RIGHT
1392.000	1468.000	76m	
1488.000	1580.000	92m	
1370.000	1563.000		193m

LENGTH INCLUDES 'ET2000' TERMINALS

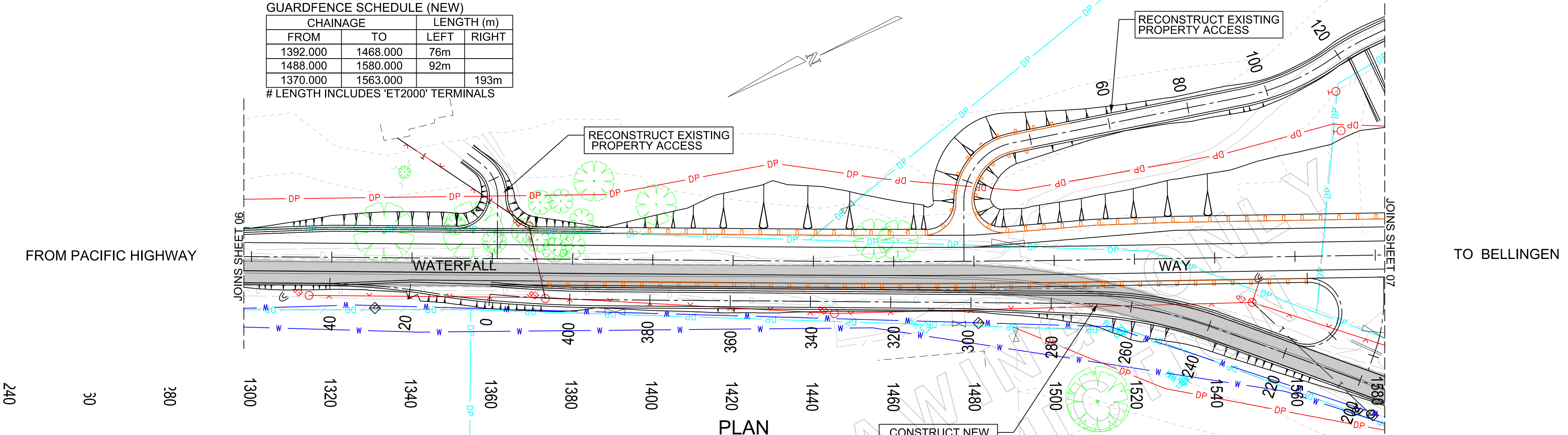

LEGEND

	OVERHEAD POWERLINES
	CADASTRAL
	PROPOSED BOUNDARY
	NEW GUARDFENCE

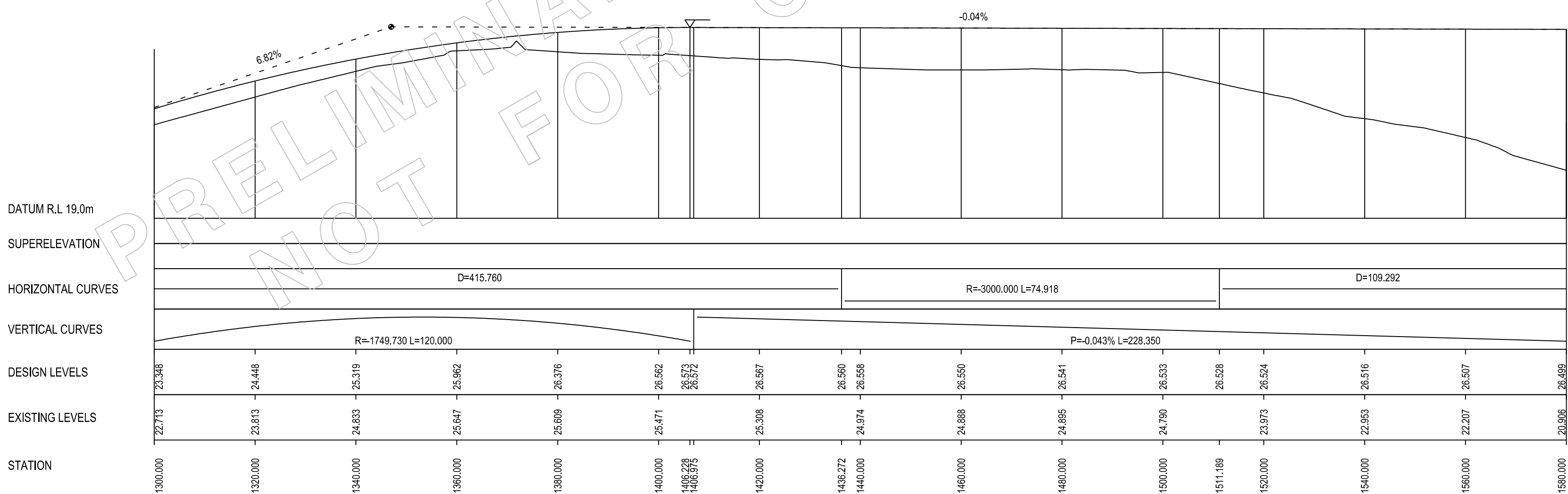

DESIGN CONTROL MC00 - CARRIAGEWAY
SCALE - HORIZ. 1:1000, VERT. 1:200

PRODUCED BY rowlesm AT 19/04/2013

No.	Amendment Description	Initials	Date

A3 original This sheet may be prepared using colour and may be incomplete if copied

SCALES

0 2 4 6 8 10
VERTICAL SCALE 1:200m

0 10 20 30 40 50
HORIZONTAL SCALE 1:1000m

Co-ordinate System: MGA Zone 56
Height Datum: A.H.D.

Transport
Roads & Maritime Services

DESIGNED..... M ROWLES
REVIEWED..... D JOHNSON

ROADS AND MARITIME SERVICES

BELLINGEN SHIRE COUNCIL
PACIFIC HIGHWAY TO CONNELLS CREEK
0.745 KM TO 3515.000 WEST OF PACIFIC HIGHWAY
CONCEPT DESIGN - OPTION A
DETAIL PLAN A AND LONGSECTION

FILE No. PM07826	E.T. STORAGE NUMBER 2010066	ISSUE A	SHEET No. 06
REGISTRATION NUMBER 2012/001086		VERSION 1	

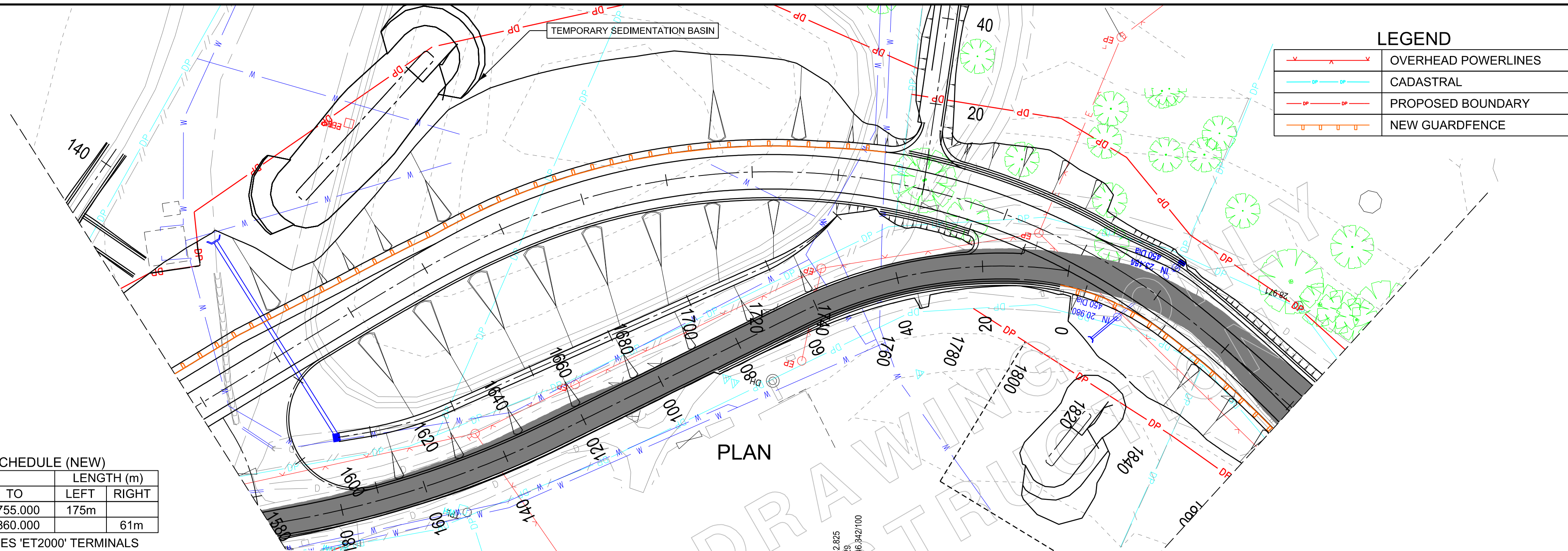

LEGEND	
	OVERHEAD POWERLINES
	CADASTRAL
	PROPOSED BOUNDARY
	NEW GUARDFENCE

GUARDFENCE SCHEDULE (NEW)

CHAINAGE		LENGTH (m)	
FROM	TO	LEFT	RIGHT
1580.000	1755.000	175m	
1799.000	1860.000		61m

LENGTH INCLUDES 'ET2000' TERMINALS

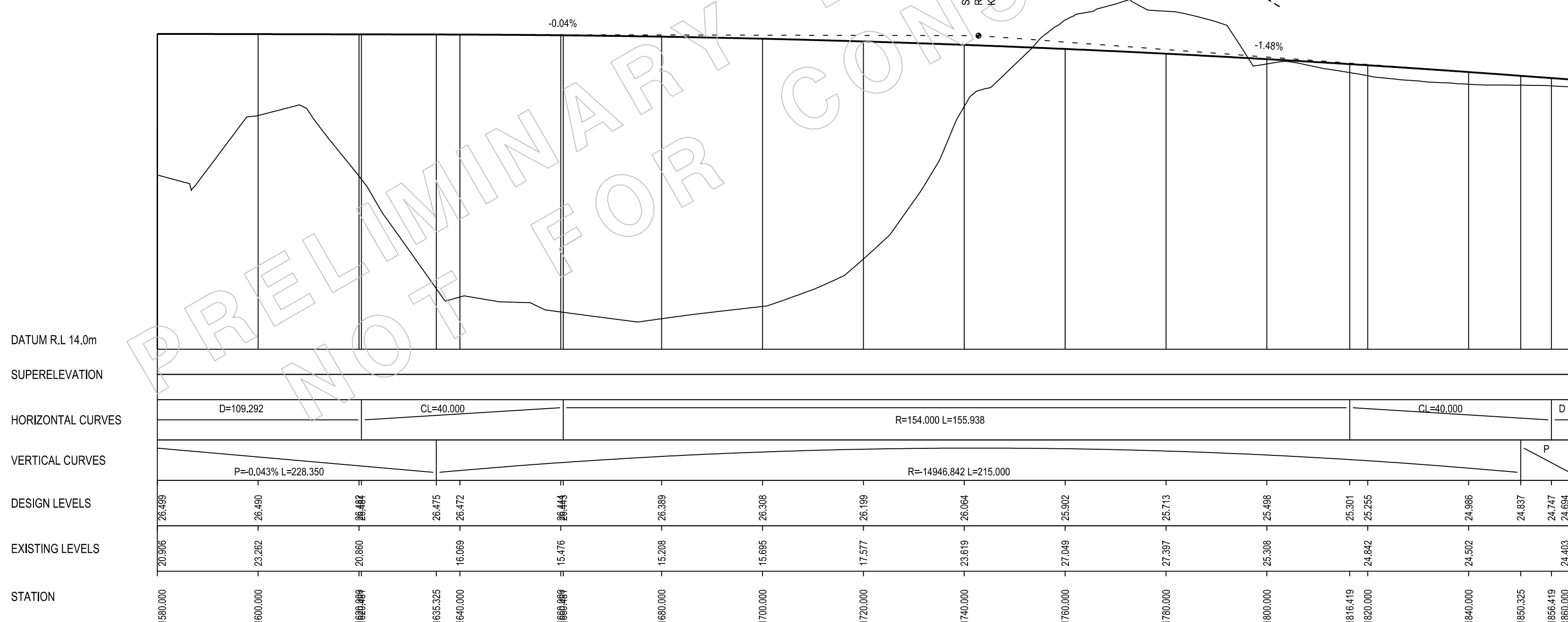

DESIGN CONTROL MC00 - CARRIAGEWAY
SCALE - HORIZ. 1:1000, VERT. 1:200

PRODUCED BY rowlesm AT 19/04/2013

No.	Amendment Description	Initials	Date

SCALES	
	VERTICAL SCALE 1:200m
	HORIZONTAL SCALE 1:1000m

	Transport Roads & Maritime Services
DESIGNED.....	M ROWLES
REVIEWED.....	D JOHNSON

ROADS AND MARITIME SERVICES
BELLINGEN SHIRE COUNCIL
PACIFIC HIGHWAY TO CONNELLS CREEK
0.745 KM TO 3515.000 WEST OF PACIFIC HIGHWAY
CONCEPT DESIGN - OPTION A
DETAIL PLAN A AND LONGSECTION

FILE No. PM07826	E.T. STORAGE NUMBER 2010066	ISSUE A	SHEET No. 07
REGISTRATION NUMBER 2012/001086		VERSION 1	

A3 original This sheet may be prepared using colour and may be incomplete if copied

Co-ordinate System: MGA Zone 56 Height Datum: A.H.D.

DESIGNED..... M ROWLES
REVIEWED..... D JOHNSON

GUARDFENCE SCHEDULE (NEW)

CHAINAGE		LENGTH (m)	
FROM	TO	LEFT	RIGHT
1960.000	2140.000	80m	
1860.000	1900.000		40m

LENGTH INCLUDES 'ET2000' TERMINALS

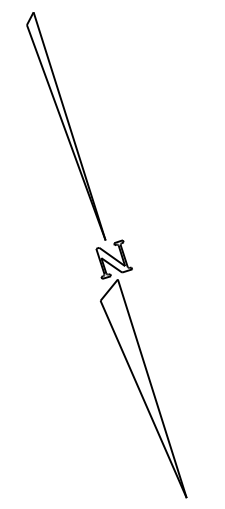

FROM PACIFIC HIGHWAY

TO BELLINGEN

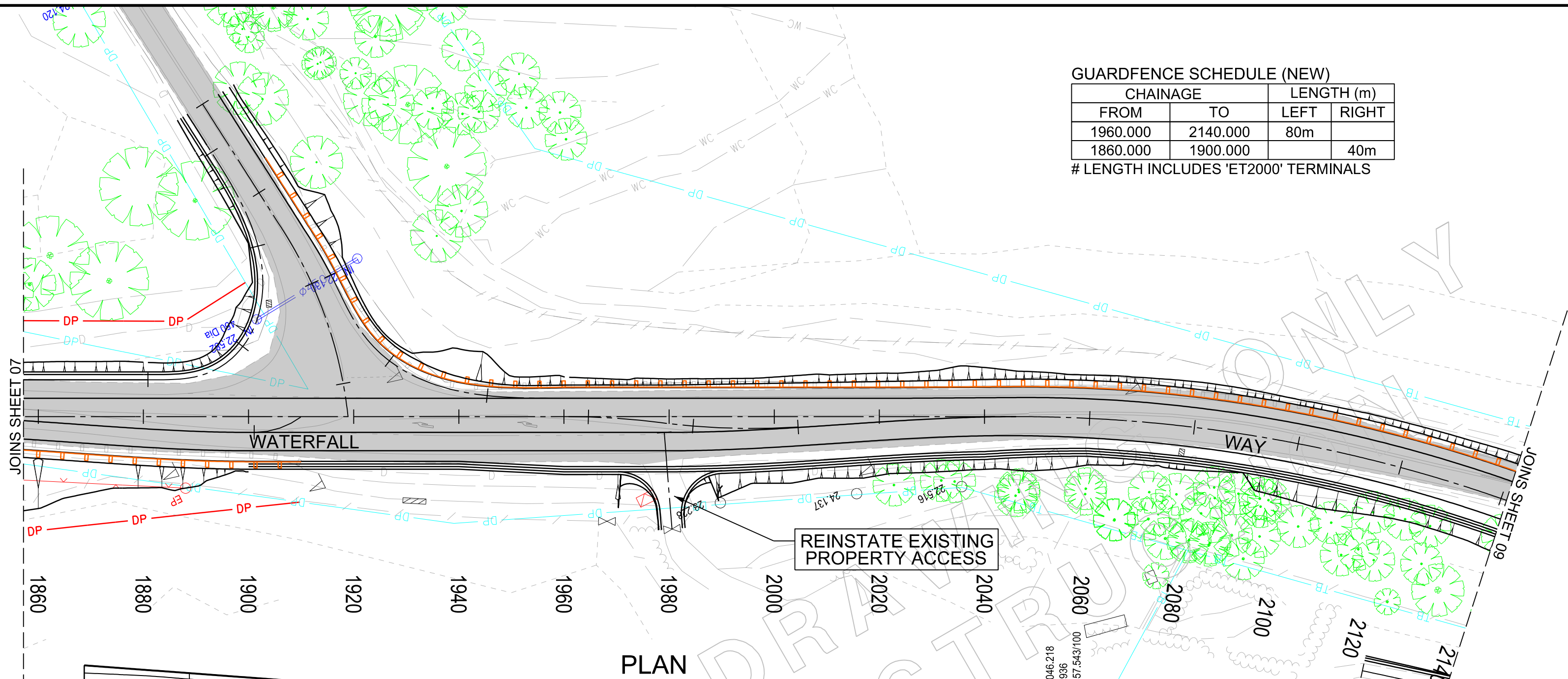

PLAN

LEGEND

	OVERHEAD POWERLINES
	CADASTRAL
	PROPOSED BOUNDARY
	NEW GUARDFENCE

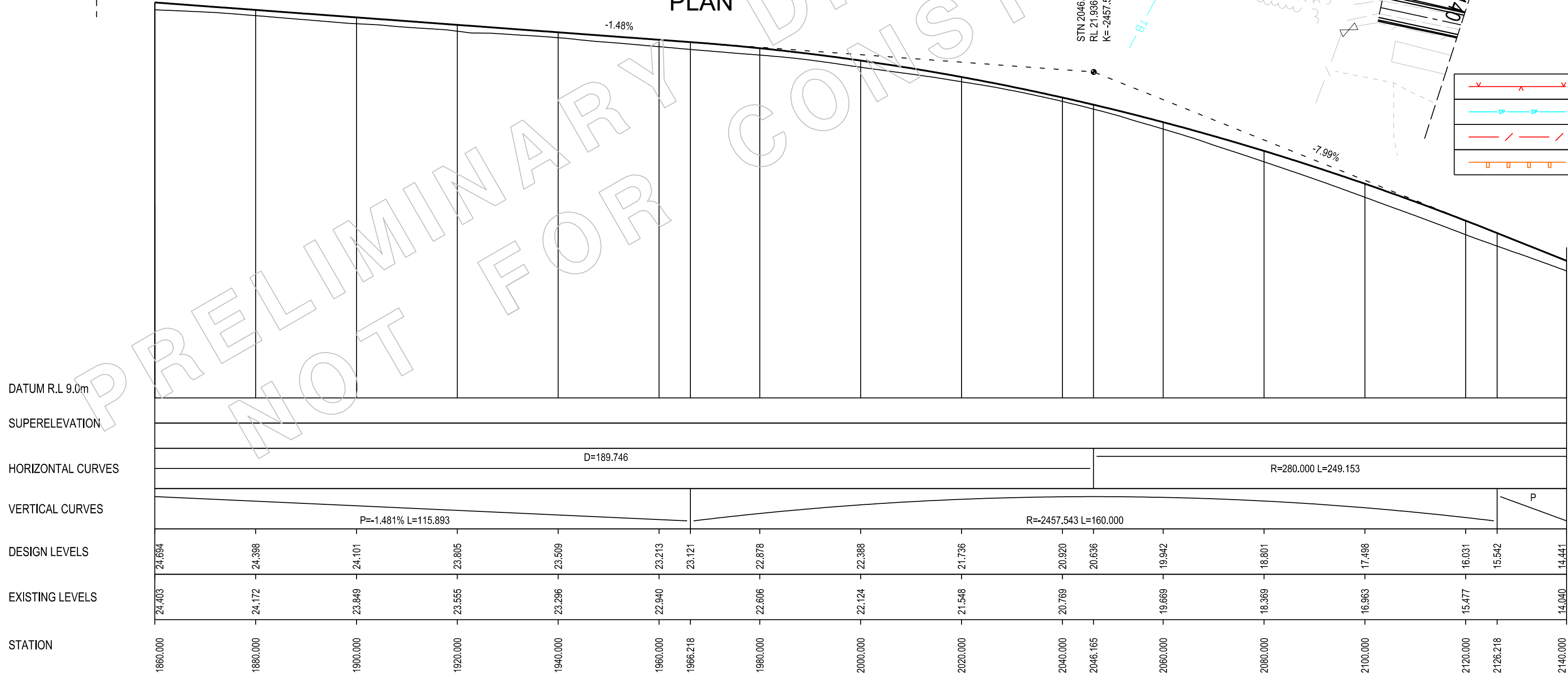

DESIGN CONTROL MC00 - CARRIAGEWAY
SCALE - HORIZ. 1:1000, VERT. 1:200

PRODUCED BY rowlesm AT 19/04/2013

No.	Amendment Description	Initials	Date

A3 original This sheet may be prepared using colour and may be incomplete if copied

SCALES

0 2 4 6 8 10
VERTICAL SCALE 1:200m

0 10 20 30 40 50
HORIZONTAL SCALE 1:1000m

Co-ordinate System: MGA Zone 56
Height Datum: A.H.D.

Transport
Roads & Maritime Services

DESIGNED..... M ROWLES
REVIEWED..... D JOHNSON

ROADS AND MARITIME SERVICES

BELLINGEN SHIRE COUNCIL
PACIFIC HIGHWAY TO CONNELLS CREEK
0.745 KM TO 3515.000 WEST OF PACIFIC HIGHWAY
CONCEPT DESIGN - OPTION A
DETAIL PLAN A AND LONGSECTION

FILE No. PM07826	E.T. STORAGE NUMBER 2010066	ISSUE A	SHEET No. 08
REGISTRATION NUMBER 2012/001086		VERSION 1	

GUARDFENCE SCHEDULE (NEW)			
CHAINAGE		LENGTH (m)	
FROM	TO	LEFT	RIGHT
2140.000	2160.000	20m	
2390.000	2420.000		30m

LENGTH INCLUDES 'ET2000' TERMINALS

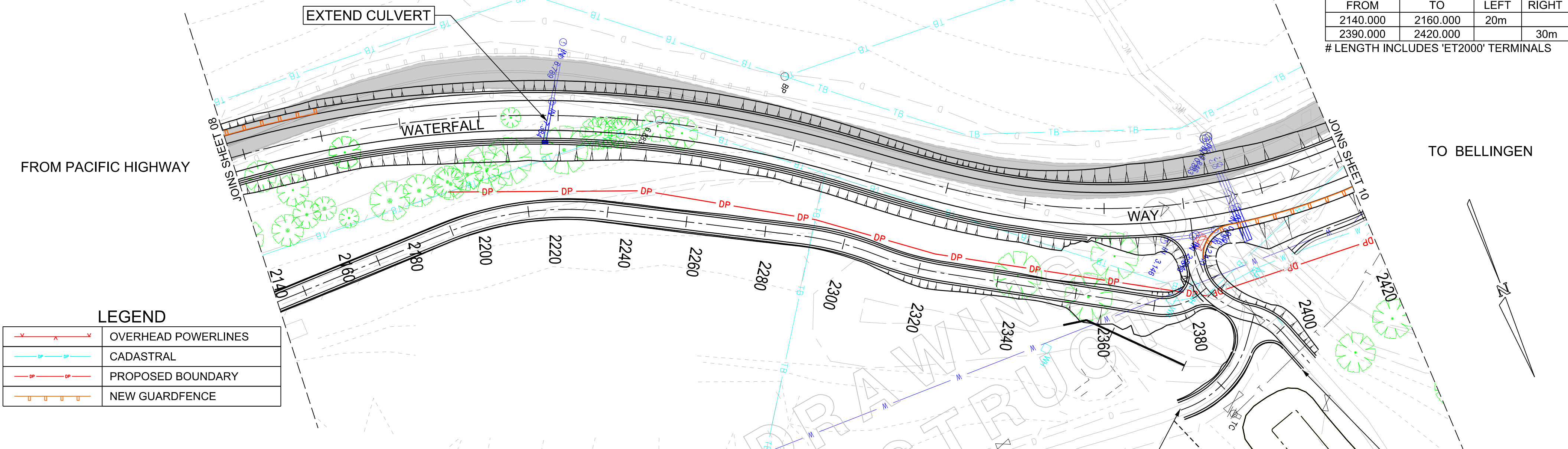

LEGEND

	OVERHEAD POWERLINES
	CADASTRAL
	PROPOSED BOUNDARY
	NEW GUARDFENCE

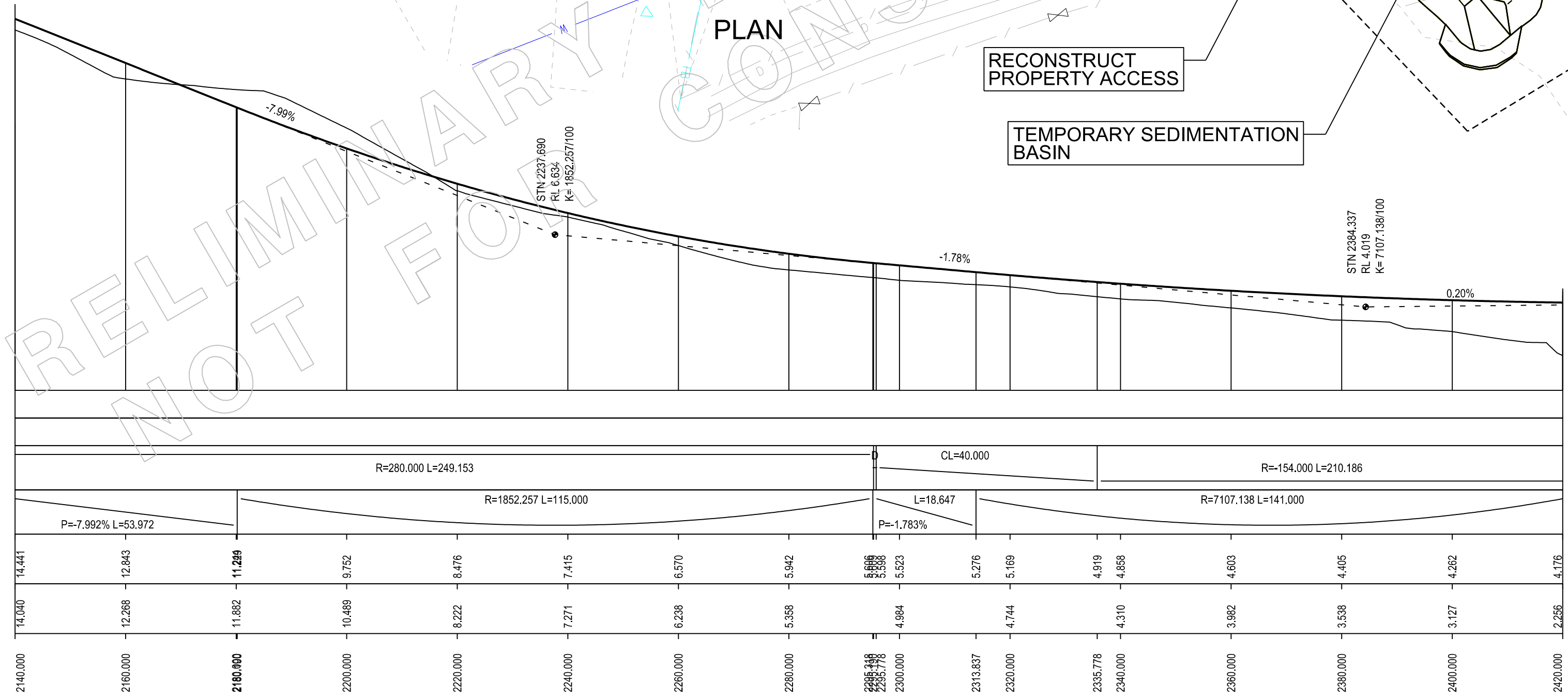

DESIGN CONTROL MC00 - CARRIAGEWAY
SCALE - HORIZ. 1:1000, VERT. 1:200

PRODUCED BY rowlesm AT 19/04/2013

No.	Amendment Description	Initials	Date

A3 original This sheet may be prepared using colour and may be incomplete if copied

SCALES

0 2 4 6 8 10
VERTICAL SCALE 1:200m

0 10 20 30 40 50
HORIZONTAL SCALE 1:1000m

Co-ordinate System: MGA Zone 56
Height Datum: A.H.D.

Transport
Roads & Maritime Services

DESIGNED..... M ROWLES
REVIEWED..... D JOHNSON

ROADS AND MARITIME SERVICES

BELLINGEN SHIRE COUNCIL
PACIFIC HIGHWAY TO CONNELLS CREEK
0.745 KM TO 3515.000 WEST OF PACIFIC HIGHWAY
CONCEPT DESIGN - OPTION A
DETAIL PLAN A AND LONGSECTION

FILE No.
PM07826

E.T. STORAGE NUMBER
2010066

REGISTRATION NUMBER
2012/001086

ISSUE
A

SHEET No.
09

VERSION
1

GUARDFENCE SCHEDULE (NEW)

CHAINAGE		LENGTH (m)	
FROM	TO	LEFT	RIGHT
2420.000	2700.000		280m

LENGTH INCLUDES 'ET2000' TERMINALS

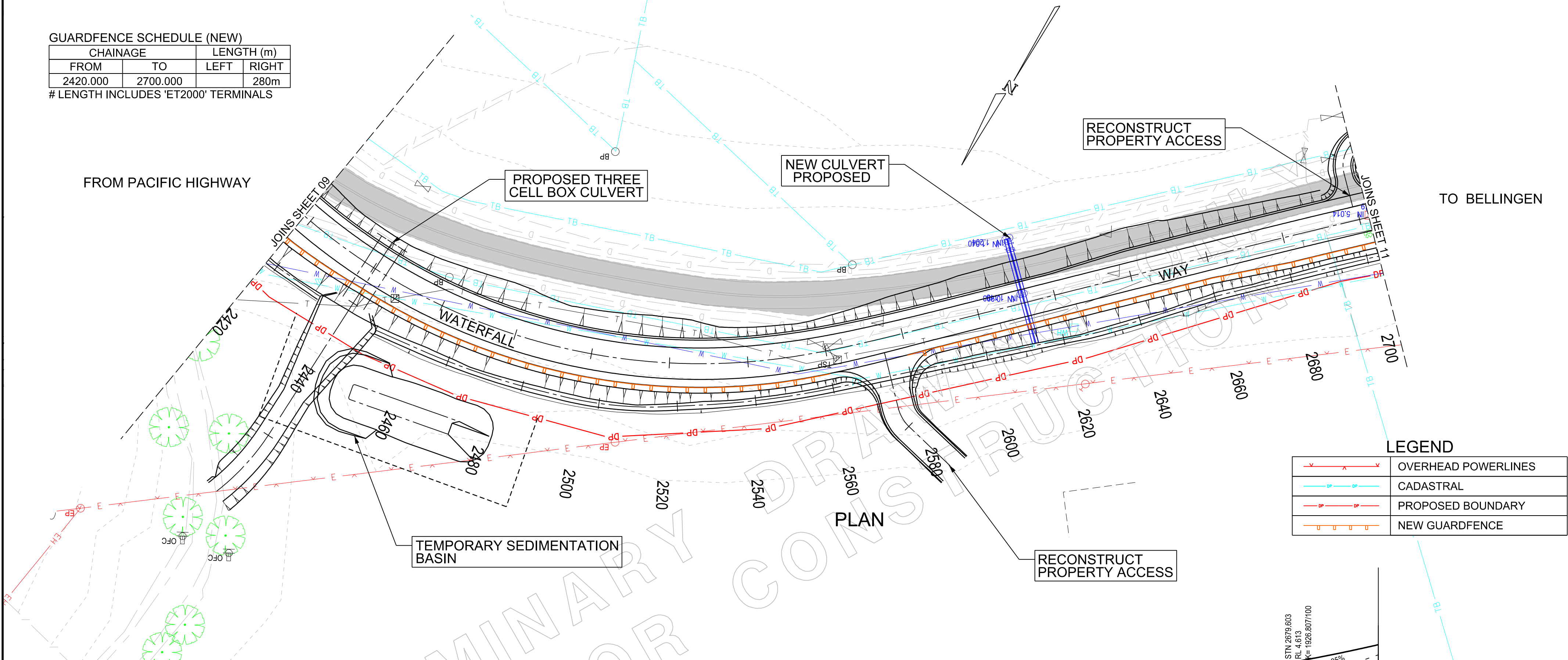

LEGEND

	OVERHEAD POWERLINES
	CADASTRAL
	PROPOSED BOUNDARY
	NEW GUARDFENCE

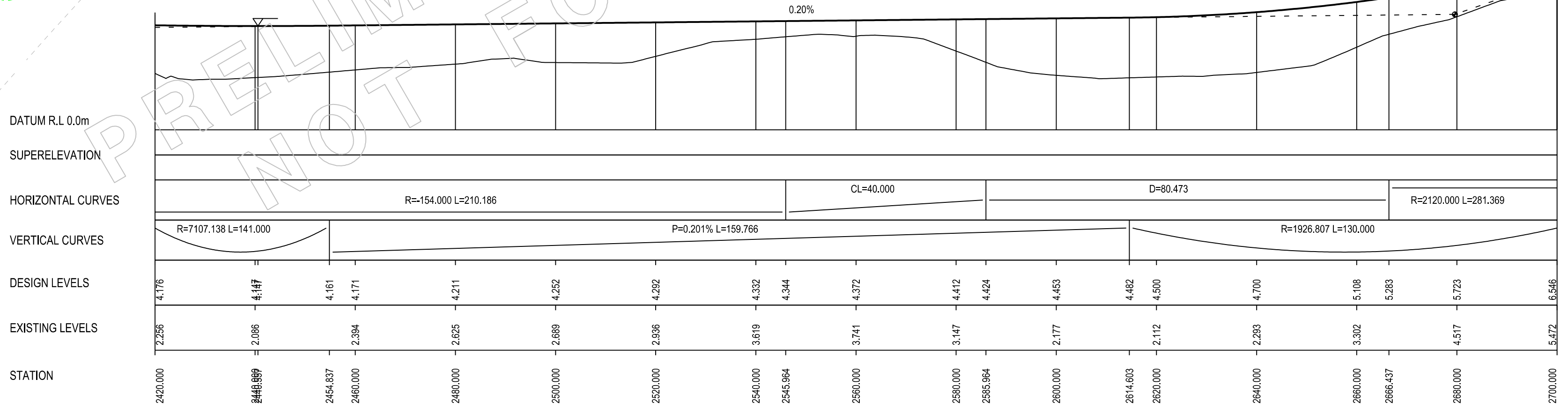

DESIGN CONTROL MC00 - CARRIAGEWAY
SCALE - HORIZ. 1:1000, VERT. 1:200

PRODUCED BY rowlesm AT 19/04/2013

No.	Amendment Description	Initials	Date

A3 original This sheet may be prepared using colour and may be incomplete if copied

SCALES

0 2 4 6 8 10
VERTICAL SCALE 1:200m

0 10 20 30 40 50
HORIZONTAL SCALE 1:1000m

Co-ordinate System: MGA Zone 56
Height Datum: A.H.D.

Transport
Roads & Maritime Services

DESIGNED..... M ROWLES
REVIEWED..... D JOHNSON

ROADS AND MARITIME SERVICES

BELLINGEN SHIRE COUNCIL
PACIFIC HIGHWAY TO CONNELLS CREEK
0.745 KM TO 3515.000 WEST OF PACIFIC HIGHWAY
CONCEPT DESIGN - OPTION A
DETAIL PLAN A AND LONGSECTION

FILE No. PM07826	E.T. STORAGE NUMBER 2010066	ISSUE A	SHEET No. 10
REGISTRATION NUMBER 2012/001086		VERSION 1	

GUARDFENCE SCHEDULE (NEW)

CHAINAGE		LENGTH (m)	
FROM	TO	LEFT	RIGHT
2700.000	2810.000		210m

LENGTH INCLUDES 'ET2000' TERMINALS

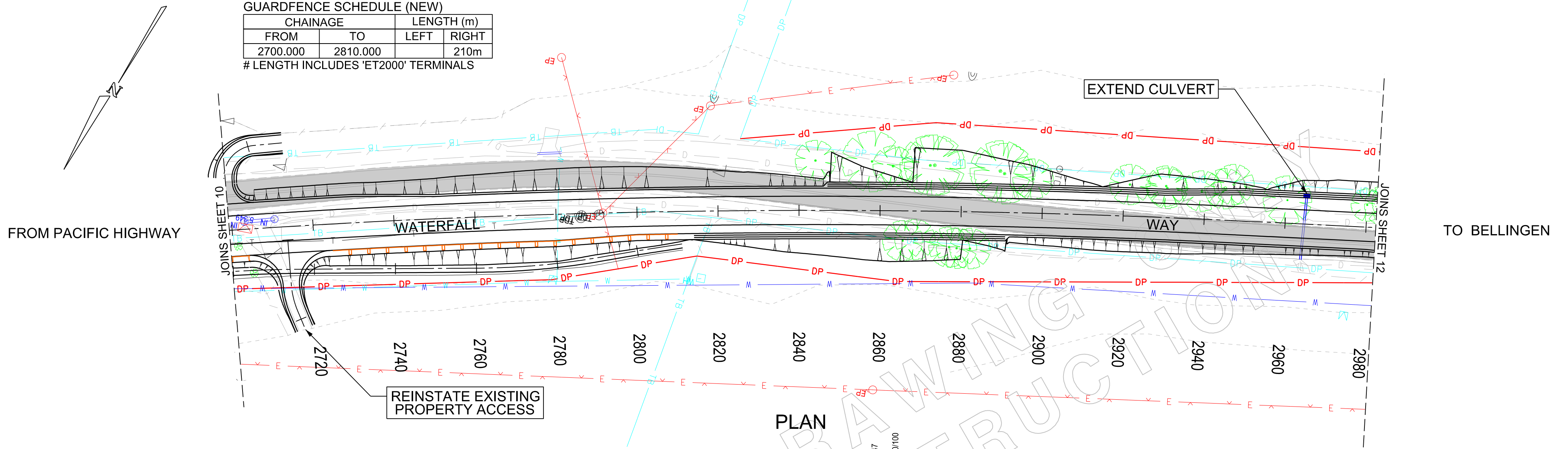

PLAN

LEGEND

	OVERHEAD POWERLINES
	CADASTRAL
	PROPOSED BOUNDARY
	NEW GUARDFENCE

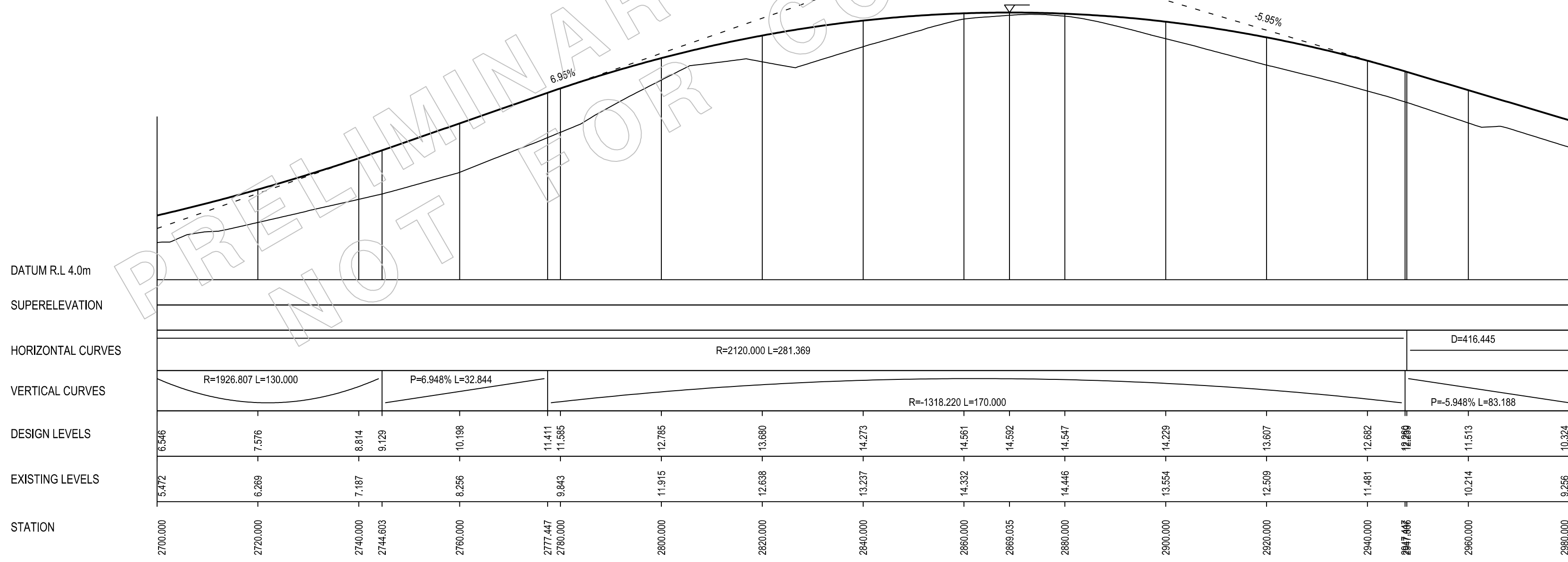

DESIGN CONTROL MC00 - CARRIAGEWAY
SCALE - HORIZ. 1:1000, VERT. 1:200

PRODUCED BY rowlesm AT 19/04/2013

No.	Amendment Description	Initials	Date

A3 original This sheet may be prepared using colour and may be incomplete if copied

SCALES

0 2 4 6 8 10
VERTICAL SCALE 1:200m

0 10 20 30 40 50
HORIZONTAL SCALE 1:1000m

Co-ordinate System: MGA Zone 56
Height Datum: A.H.D.

Transport
Roads & Maritime Services

DESIGNED..... M ROWLES
REVIEWED..... D JOHNSON

ROADS AND MARITIME SERVICES

BELLINGEN SHIRE COUNCIL
PACIFIC HIGHWAY TO CONNELLS CREEK
0.745 KM TO 3515.000 WEST OF PACIFIC HIGHWAY
CONCEPT DESIGN - OPTION A
DETAIL PLAN A AND LONGSECTION

FILE No. PM07826	E.T. STORAGE NUMBER 2010066	ISSUE A	SHEET No. 11
REGISTRATION NUMBER 2012/001086		VERSION 1	

FROM PACIFIC HIGHWAY

TO BELLINGEN

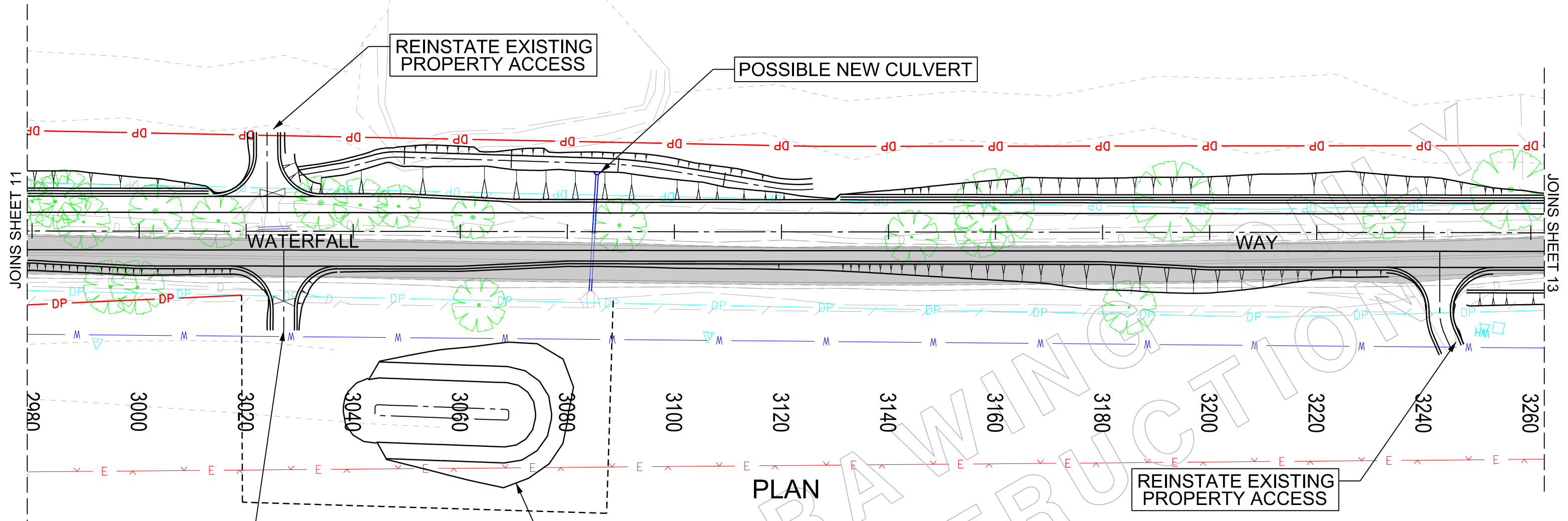

PLAN

LEGEND

	OVERHEAD POWERLINES
	CADASTRAL
	PROPOSED BOUNDARY
	NEW GUARDFENCE

REINSTATE EXISTING PROPERTY ACCESS

TEMPORARY SEDIMENTATION BASIN

REINSTATE EXISTING PROPERTY ACCESS

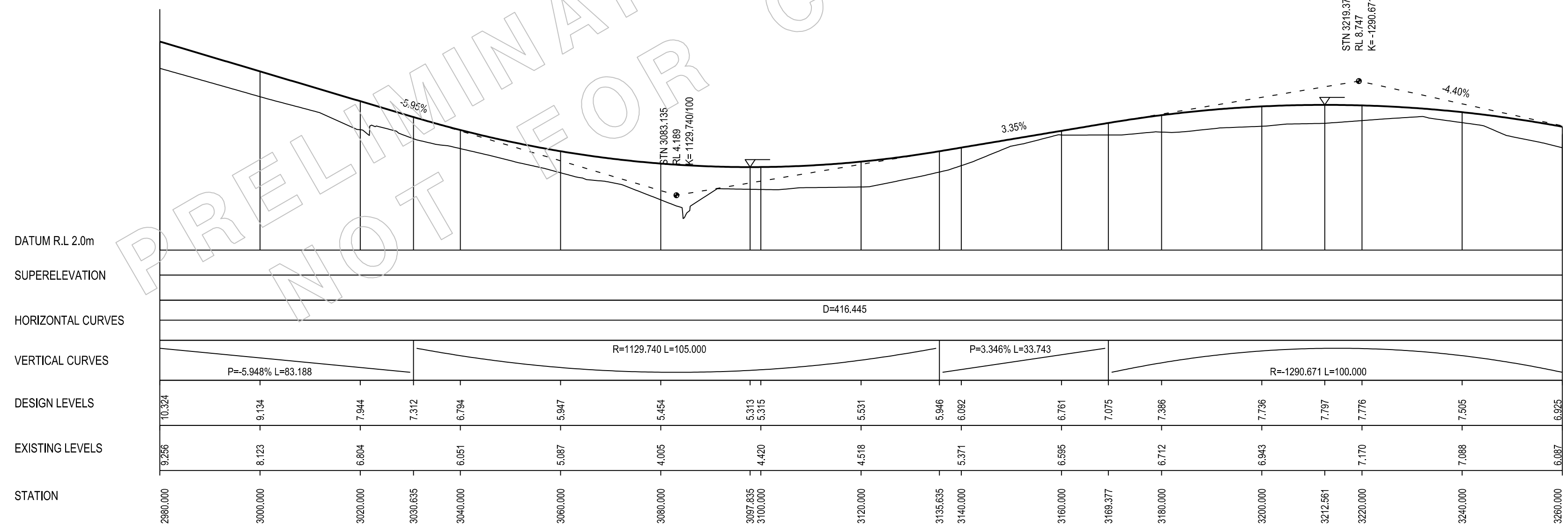

DESIGN CONTROL MC00 - CARRIAGEWAY
SCALE - HORIZ. 1:1000, VERT. 1:200

PRODUCED BY rowlesm AT 19/04/2013

No.	Amendment Description	Initials	Date
A3 original	This sheet may be prepared using colour and may be incomplete if copied		

<p>SCALES</p> <p>0 2 4 6 8 10 VERTICAL SCALE 1:200m</p> <p>0 10 20 30 40 50 HORIZONTAL SCALE 1:1000m</p>	
Co-ordinate System: MGA Zone 56	Height Datum: A.H.D.

<p>Transport Roads & Maritime Services</p>
DESIGNED..... M ROWLES
REVIEWED..... D JOHNSON

<p>ROADS AND MARITIME SERVICES</p> <p>BELLINGEN SHIRE COUNCIL</p> <p>PACIFIC HIGHWAY TO CONNELLS CREEK</p> <p>0.745 KM TO 3515.000 WEST OF PACIFIC HIGHWAY</p> <p>CONCEPT DESIGN - OPTION A</p> <p>DETAIL PLAN A AND LONGSECTION</p>

FILE No. PM07826	E.T. STORAGE NUMBER 2010066	ISSUE A	SHEET No. 12
REGISTRATION NUMBER 2012/001086		VERSION 1	

FROM PACIFIC HIGHWAY

TO BELLINGEN

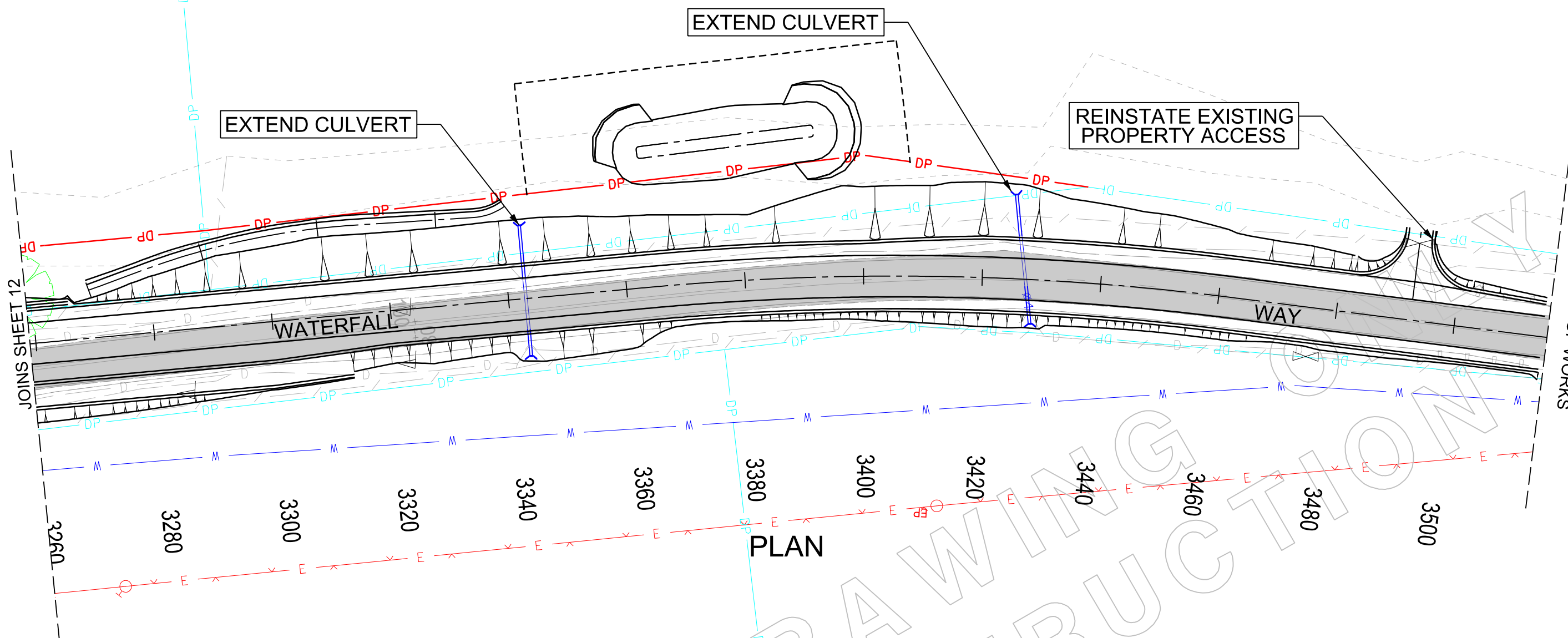

PLAN

LEGEND	
	OVERHEAD POWERLINES
	CADASTRAL
	PROPOSED BOUNDARY
	NEW GUARDFENCE

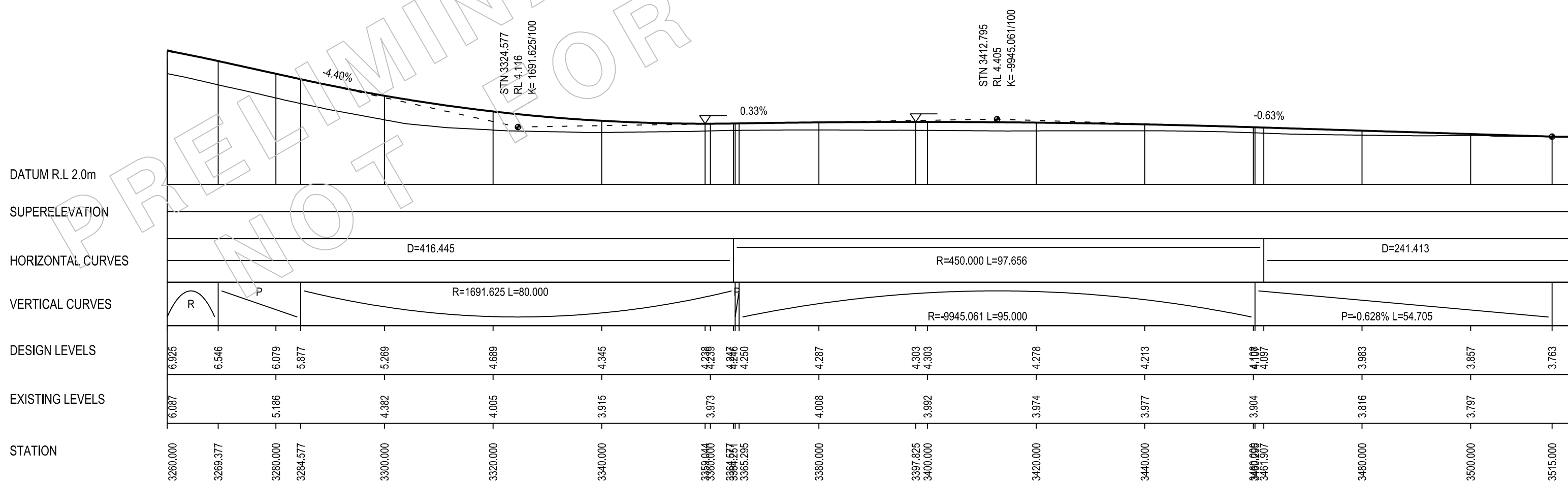

DESIGN CONTROL MC00 - CARRIAGEWAY
SCALE - HORIZ. 1:1000, VERT. 1:200

PRODUCED BY rowlesm AT 19/04/2013

No.	Amendment Description	Initials	Date

SCALES	
	VERTICAL SCALE 1:200m
	HORIZONTAL SCALE 1:1000m
Co-ordinate System: MGA Zone 56	
Height Datum: A.H.D.	

	Transport Roads & Maritime Services
DESIGNED.....	M ROWLES
REVIEWED.....	D JOHNSON

ROADS AND MARITIME SERVICES
BELLINGEN SHIRE COUNCIL
PACIFIC HIGHWAY TO CONNELLS CREEK
0.745 KM TO 3515.000 WEST OF PACIFIC HIGHWAY
CONCEPT DESIGN - OPTION A
DETAIL PLAN A AND LONGSECTION

FILE No. PM07826	E.T. STORAGE NUMBER 2010066	ISSUE A	SHEET No. 13
REGISTRATION NUMBER 2012/001086		VERSION 1	

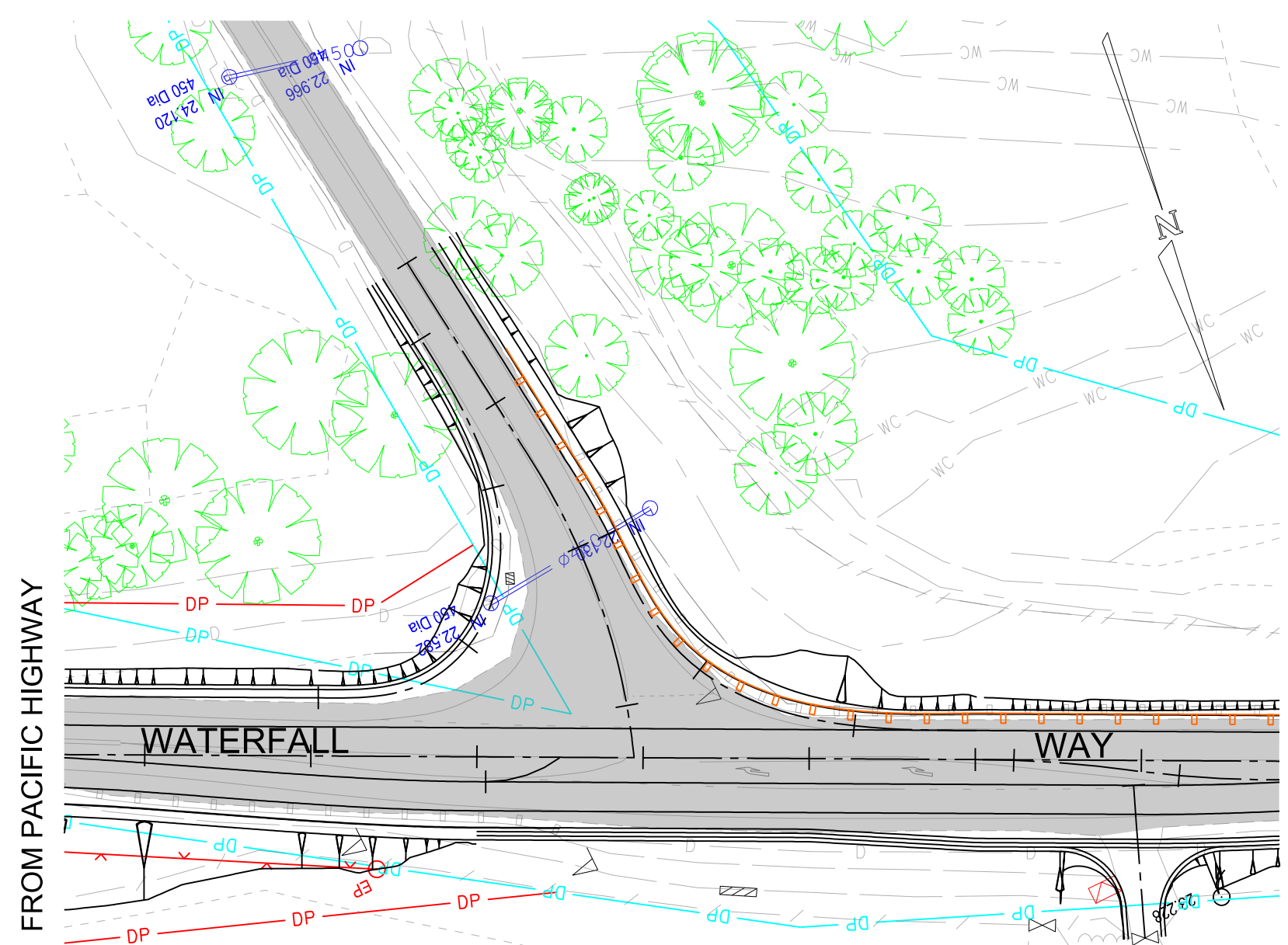

HORIZONTAL ALIGNMENT CONTROL MCXX

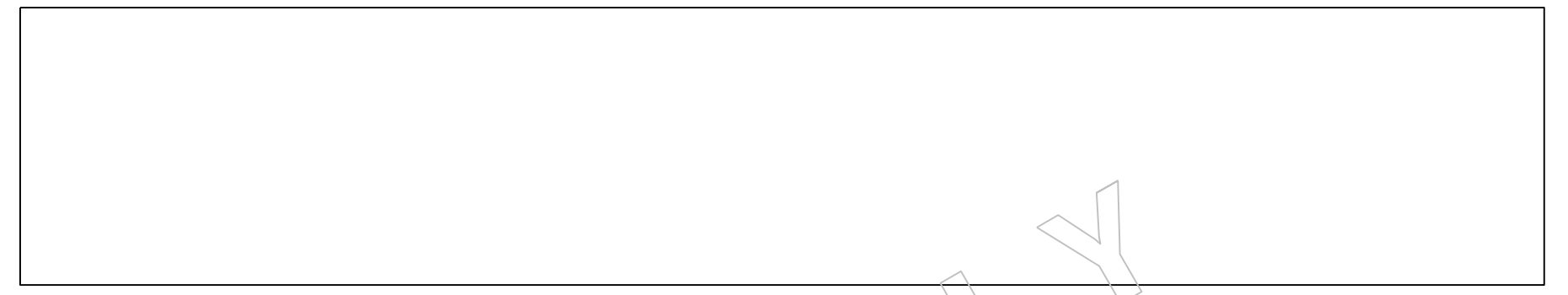

HORIZONTAL ALIGNMENT CONTROL MCXX



This is to certify that the Details shown on this plan are appropriate for Setout of the Project.
 Authorised by Tony Bamforth (Survey Manager)
 Signed.....Date.....

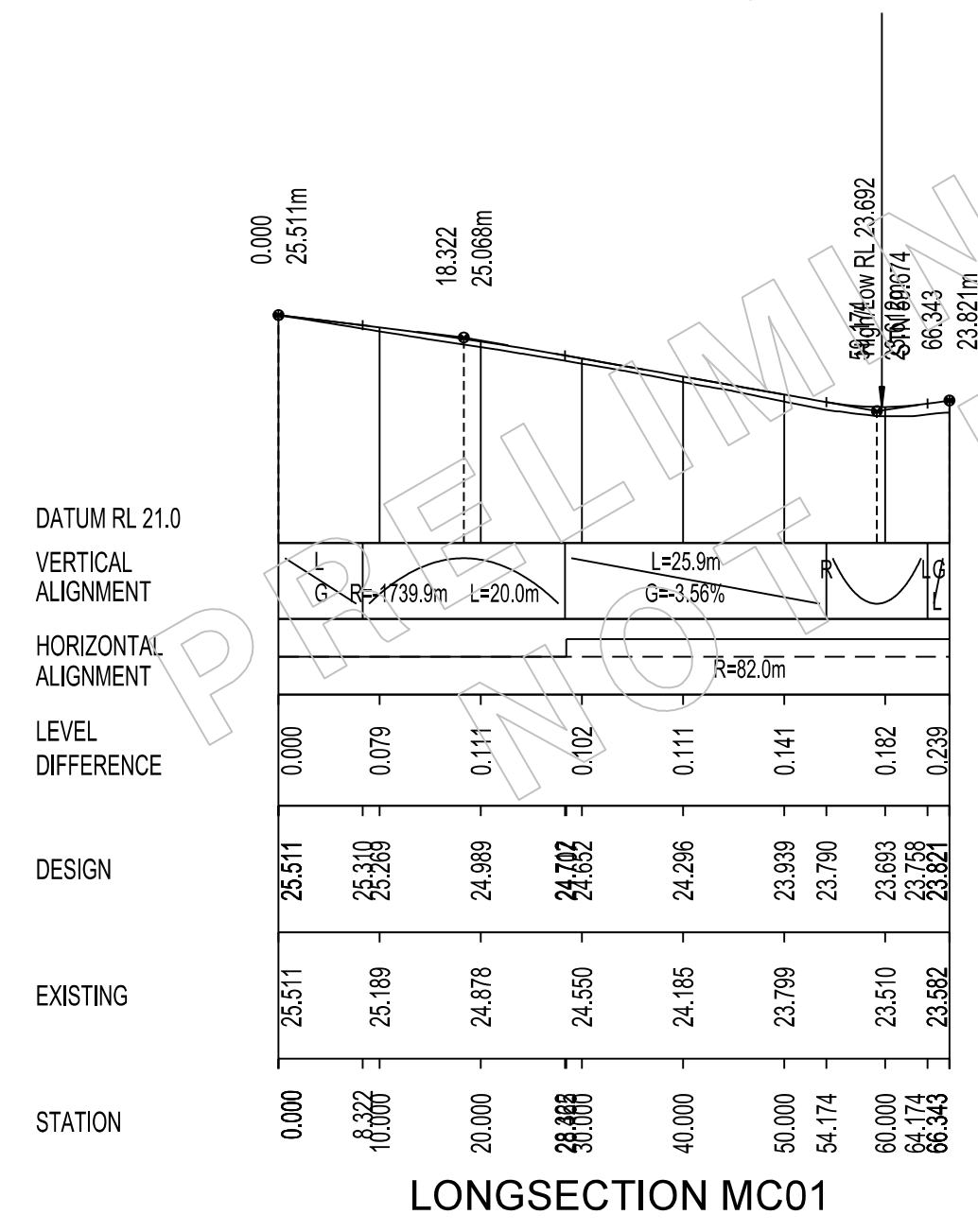

LEGEND

	OVERHEAD POWERLINES
	CADASTRAL
	PROPOSED BOUNDARY
	WIRE ROPE
	NEW GUARDFENCE

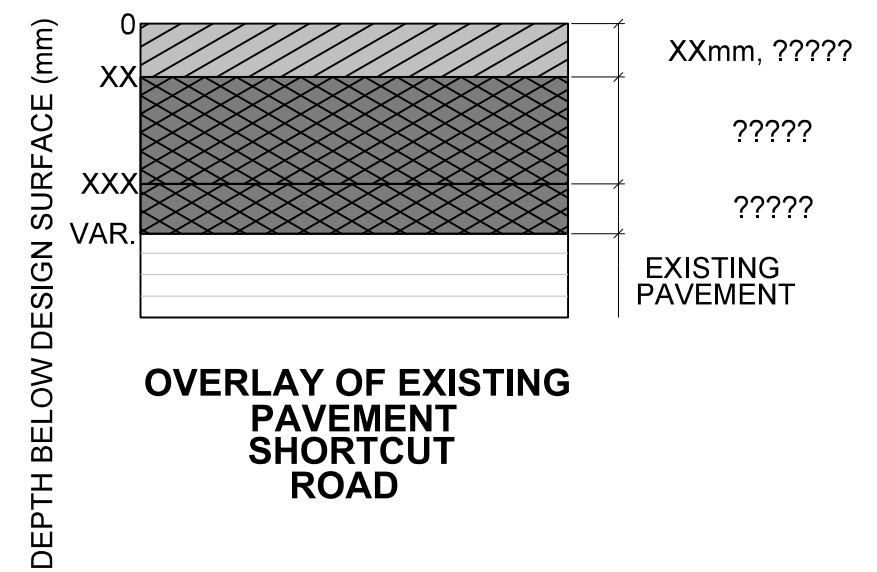
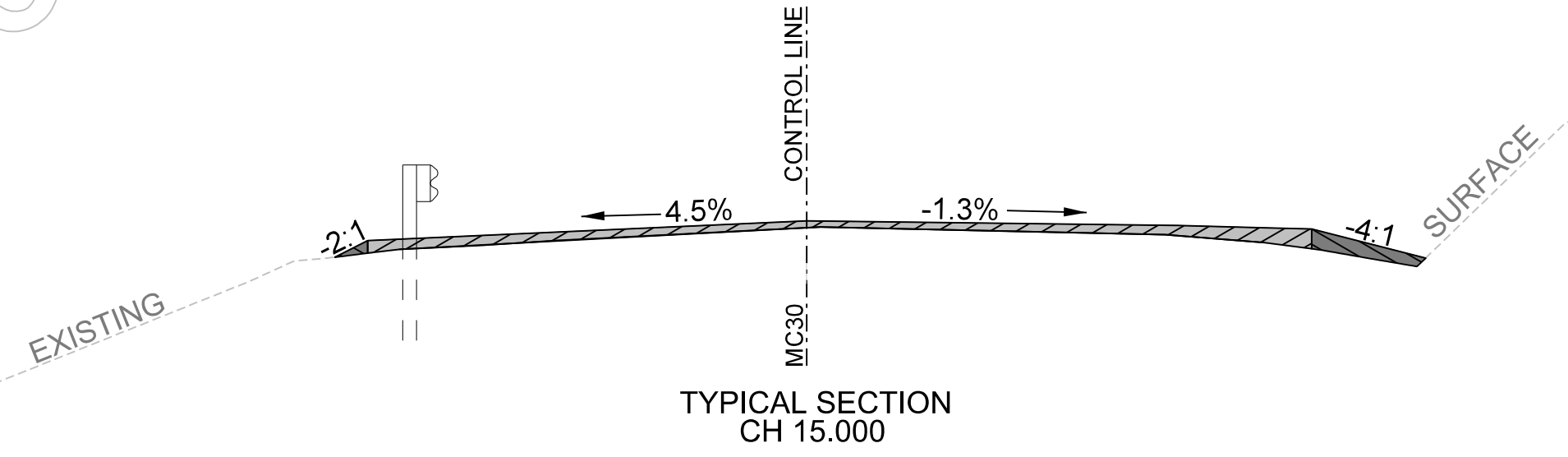

DETAIL PLAN SHORTCUT ROAD

PRODUCED BY rowlesm AT 19/04/2013

No.	Amendment Description	Initials	Date
A3 original	This sheet may be prepared using colour and may be incomplete if copied		

SCALES

0 2 4 6 8 10
 VERTICAL SCALE 1:200m

0 10 20 30 40 50
 HORIZONTAL SCALE 1:1000m

Co-ordinate System: MGA Zone 56
 Height Datum: A.H.D.

Transport
 Roads & Maritime Services

DESIGNED..... M ROWLES
 REVIEWED..... D JOHNSON

ROADS AND MARITIME SERVICES

BELLINGEN SHIRE COUNCIL
 PACIFIC HIGHWAY TO CONNELLS CREEK
 0.745 KM TO 3515.000 WEST OF PACIFIC HIGHWAY
 CONCEPT DESIGN - OPTION A
 DETAIL PLAN A AND LONGSECTION

FILE No. PM07826	E.T. STORAGE NUMBER 2010066	ISSUE A	SHEET No. 14
REGISTRATION NUMBER 2012/001086		VERSION 1	

E BDGE (BRIDGE STRUCTURES)

— — — —	ABUTMENT BOTTOM (AB)
○ ^{AB}	ABUTMENT BOTTOM POINT (PABB)
— — — —	ABUTMENT TOP (AT)
○ ^{AT}	ABUTMENT TOP POINT (PABT)
○ ^{BC}	CAP-PILE (PBCP)
— — — —	DECK (BR)
▨	EXPANSION JOINT (XJ)
▨	EXPANSION PLATE (XP)
— — — —	HEADSTOCK (HS)
— — — —	PIER-COLUMN (BC)
○ ^{BP}	PIER-COLUMN POINT (PBPI)
— — — —	UNDERNEATH CLEARANCE (UC)
— — — —	WING WALL (WW)

E BDYS (BOUNDARIES)

— — — —	DIGITAL CADASTRE (ACCURACY 1.0m) (BM)
- - - -	DIGITISING EXTENT (PHOTO) (DE)
— — — —	DP OVERLAY (ACCURACY 0.1m) (BO) (CALCULATED FROM DEPOSITED PLAN)
— — — —	EASEMENT (BE)
- - - -	FIELD COMPLETION BOUNDARY (PHOTO) (NF)
- - - -	FIELD SURVEY EXTENT (PHOTO) (FS)
— — — —	LOCAL GOVERNMENT (BL)
— — — —	PARISH (BP)
— — — —	TITLE (ACCURACY 0.02m) (BT)

E BUIL (BUILDINGS & STRUCTURES)

— — — —	AWNING (AW)
○ ^{AW}	AWNING - POINT (PAWN)
— — — —	BOTTOM OF WALL (BW)
— — — —	BUILDING EAVES (BV)
— — — —	BUILDING WALLS (BU)
— — — —	CEMETERY (OC)
— — — —	CONCRETE SLAB AT GROUND LEVEL (VE)
○ ^{CB}	CORNER OF BUILDING AT NS (PCBU)
◇ *	DOORWAY (DO)
○ ^{FL} -999.000	FLOOR LEVEL (PFLR)
— — — —	GENERAL BUILT-UP AREA (OB)
— — — —	LOADING BAY-DOCK (LB)
— — — —	MISCELLANEOUS STRUCTURE (OM)
▨	RETAINING WALL (RW)
— — — —	RUIN (OR)
— — — —	SILO OR TANK (OS)
— — — —	SPORTING ARENA (OO)
▨ *	STAIRS - OUTSIDE (SO)
— — — —	SWIMMING POOL (OT)
— — — —	TOP OF WALL (TW)

E COMM (COMMUNICATIONS)

○ ^{AJP}	ABOVE GROUND JOINING POST (PTJP)
— ITS —	ITS CABLE (IT)
— OA —	OPTICAL FIBRE - ABOVE GROUND (OA)
— OZ —	OPTICAL FIBRE - DIGITISED (OZ)
— OU —	OPTICAL FIBRE - UNDERGROUND (OU)
○ ^{OFC}	OPTICAL FIBRE CABLE MARKER (POFM)
— OC —	OPTICAL FIBRE CONDUIT (OD)
□ ^{OJB}	OPTICAL FIBRE JUNCTION BOX (POFJ)
□ ^{OFF}	OPTICAL FIBRE PIT (POFP)
▨ ^{TSP}	STD 1.1m BY 1.1m MAIN PIT (PTMP)
— TH —	TELEPHONE - HOUSE CONNECTION (TY)
— — — —	TELEPHONE BOX (TX)
□ ^{TB}	TELEPHONE BOX POINT (PTBX)
▨ ^{TC}	TELEPHONE CABLE MARKER (PTCM)
○ ^{TDP}	TELEPHONE DISTRIBUTION PILLAR (PTDP)
— TC —	TELEPHONE CONDUIT (TD)
— T —	TELEPHONE LINE (TN)
— TZ —	TELEPHONE LINE - DIGITISED (TZ)
○ ^{TPL}	TELEPHONE POLE (PTPL)
▨	TELEPHONE SINGLE CONCRETE PIT (PTSP)
— — — —	TELEPHONE SUMP (TS)
○ TM	TELEPHONE TRANSMITTER - MOBILE (PMPT)
▨	TELEPHONE TRIPLE CONCRETE PIT (PT3P)
▨	TELEPHONE TWIN CONCRETE PIT (PTTP)

E CONT (PHOTOGRAMMETRY)

— — — —	CONTOUR - AUX (DECIMETRE) (YQ)
— — — —	CONTOUR - AUX (WHOLE METRE) (Y)
— — — —	CONTOUR - INDEX (Z)
— — — —	CONTOUR - INDEX DEPRESSION (ZQ)
— — — —	CONTOUR - INTER DEPRESSION (XQ)
— — — —	CONTOUR - STANDARD-INTER (X)

E CULT (CULTURAL)

◇	BIN - LARGE (BI)
○	BOLLARD (AC)
— — — —	BUS SHELTER (BH)
▨ ^{BUS}	BUS STOP (PBUS)
— / —	FENCE (FE)
— — — —	FENCE LINE (FL)
— // —	FENCE MANPROOF (FM)
— X —	FENCE OTHER (FC)
⊗	FENCE POST-GUIDE POST (POST)
▨	FIREPLACE (PFPL)
▨ ^{FLG}	FLAG POLE (PFLG)
⊗	GATE (AG)
□	HEADSTONE (PHST)

E CULT (CULTURAL) Continued

▨	LARGE SIGN (SI)
▨	MAILBOX (PMBX)
○	PARKING METER (PKME)
▨ *	PICNIC TABLE (TA)
□ ^{PUMP}	PUMP (PWEP)
□ ^{BIN}	RUBBISH BIN (PBIN)
— — — —	SAFETY FENCE (SF)
□ *	SEAT (SE)
▨	SIGN POST (PSIN)
▨	SIGN POST - DOUBLE SIDED (PSDS)
▨	SIGN WITH OUTREACH (SX)
— — — —	WINDMILL (OW)
*	WINDMILL - POINT (PWML)

E DRAIN (STORMWATER)

— — — —	BATTER DRAIN GI FLUME (DF)
— 150H —	BOX CULVERT - 150 HIGH (B0)
— 225H —	BOX CULVERT - 225 HIGH (B1)
— 300H —	BOX CULVERT - 300 HIGH (B2)
— 375H —	BOX CULVERT - 375 HIGH (B3)
— 450H —	BOX CULVERT - 450 HIGH (B4)
— 600H —	BOX CULVERT - 600 HIGH (B6)
— 750H —	BOX CULVERT - 750 HIGH (B7)
— 900H —	BOX CULVERT - 900 HIGH (B9)
— 1.05H —	BOX CULVERT - 1050 HIGH (D0)
— 1.2H —	BOX CULVERT - 1200 HIGH (D1)
— 1.5H —	BOX CULVERT - 1500 HIGH (D2)
— 1.8H —	BOX CULVERT - 1800 HIGH (D3)
— 2.1H —	BOX CULVERT - 2100 HIGH (D4)
— 2.4H —	BOX CULVERT - 2400 HIGH (D5)
— 2.7H —	BOX CULVERT - 2700 HIGH (D6)
— 3.0H —	BOX CULVERT - 3000 HIGH (D7)
— 3.3H —	BOX CULVERT - 3300 HIGH (D8)
— 3.6H —	BOX CULVERT - 3600 HIGH (D9)
— BZ —	BOX CULVERT - DIGITISED (DZ)
— ?H —	BOX CULVERT - UNSPECIFIED HEIGHT (UB)
▨	DISH DRAIN (DD)
— D —	DRAIN-TABLE DRAIN (DT)
— — — —	DRAINAGE BOX (DX)
⊗	DRAINAGE JUNCTION MANHOLE (PDJM)
— DP —	DRAINAGE PIT (DP)
○ ^{EW} 5.000	END OF WINGWALL (PEWW)
○ ^{FH} 5.000	FLOOD HEIGHT (PFHT)
— — — —	GULLY PIT (IP)
▨	GULLY PIT POINT (PGUL)

E DRAIN (STORMWATER) Continued

— — — —	HEADWALL BOTTOM (HB)
○ ^{HWB} 5.000	HEADWALL BOTTOM POINT (PHWB)
— — — —	HEADWALL TOP (HW)
○ ^{HWT} 5.000	HEADWALL TOP POINT (PHWT)
○ ^{IL}	INLET TO SUMP (PILT)
○ ^{IN} 5.000 225 Dia	INVERT - 225 DIA (PI01)
○ ^{IN} 5.000 300 Dia	INVERT - 300 DIA (PI02)
○ ^{IN} 5.000 375 Dia	INVERT - 375 DIA (PI03)
○ ^{IN} 5.000 450 Dia	INVERT - 450 DIA (PI04)
○ ^{IN} 5.000 525 Dia	INVERT - 525 DIA (PI05)
○ ^{IN} 5.000 600 Dia	INVERT - 600 DIA (PI06)
○ ^{IN} 5.000 750 Dia	INVERT - 750 DIA (PI07)
○ ^{IN} 5.000 900 Dia	INVERT - 900 DIA (PI09)
○ ^{IN} 5.000 1200 Dia	INVERT - 1200 DIA (PI12)
○ ^{IN} 5.000 1350 Dia	INVERT - 1350 DIA (PI13)
○ ^{IN} 5.000 1500 Dia	INVERT - 1500 DIA (PI15)
○ ^{IN} 5.000 1650 Dia	INVERT - 1650 DIA (PI16)
○ ^{IN} 5.000 1800 Dia	INVERT - 1800 DIA (PI18)
○ ^{IN} 5.000	INVERT OF PIPE (PINV)
○ ^{SD} 5.000	INVERT OF SUBSOIL DRAIN OUTLET (PSDO)
▨ *	KERB INLET (KI)
○ ^{OB} 5.000	OBVERT OF PIPE (POBV)
— ∅225 —	PIPE - 225 DIA (U1)
— ∅300 —	PIPE - 300 DIA (U2)
— ∅375 —	PIPE - 375 DIA (U3)
— ∅450 —	PIPE - 450 DIA (U4)
— ∅525 —	PIPE - 525 DIA (U5)
— ∅600 —	PIPE - 600 DIA (U6)
— ∅750 —	PIPE - 750 DIA (U7)
— ∅900 —	PIPE - 900 DIA (U9)
— ∅1050 —	PIPE - 1050 DIA (V1)
— ∅1200 —	PIPE - 1200 DIA (V2)
— ∅1350 —	PIPE - 1350 DIA (V3)
— ∅1500 —	PIPE - 1500 DIA (V5)
— ∅1650 —	PIPE - 1650 DIA (V6)
— ∅1800 —	PIPE - 1800 DIA (V8)
— ∅? —	PIPE - UNSPECIFIED DIAMETER (UU)
○ ^{SF}	SUBSOIL DRAIN FLUSH POINT (PSFP)
□ ^{JB}	TOP OF CONCRETE JUNCTION BOX (PJBX)
— WC —	WATER COURSE (WC)
○ ^{WL} 5.000	WATER LEVEL POINT (PWL P)

E ELEC

□ ^{EJB}	CABLE JUNCTION BOX (PEJB)
○ ^{EMH}	CABLE MANHOLE (PEMH)
▨ ^{EC}	CABLE MARKER (PECM)
— EC —	CONDUIT (ED)
□ ^{EFF}	DISTRIBUTION FUSE POINT (PEFP)
○ ^{EGL}	GARDEN LIGHT (PLGN)
▨	HIGH TENSION PYLON (PHTT)
— EH —	HOUSE CONNECTION (EY)
▨	LIGHT WITH OUTREACH (LI)
— EZ —	LINE - DIGITISED (EZ)
— E —	LINE - MAJOR TRANSMISSION (UE)
— — — —	LINE - MINOR TRANSMISSION (UL)
— EU —	LINE - UNDERGROUND (EU)
— — — —	MAIN SUMP (EN)
⊙	POLE - LIGHT (PLPL)
○ ^{EP}	POLE - POWER (PPPL)
♂	POLE - POWER AND LIGHT (PPLP)
♂	POLE - POWER AND TRANSFORMER (PPTR)
⊗	POWER SERVICE PILLAR - UNDERGROUND (PEUP)
— — — —	PYLON LEG (EL)
▨	STAY ANCHOR POLE (PSAP)
⊗	STAY POLE (PSPL)
⊙	SUSPENDED LIGHT (PLSU)
— — — —	TRANSFORMER CABINET (EC)
▨	TRANSFORMER CABINET CENTRE (PETC)

E FOTO (PHOTOGRAMMETRY)

△ ^{HCP}	HORIZONTAL CONTROL POINT (PHCP)
⊙ ^{MCP}	MINOR CONTROL POINT (PMCP)
+	PHOTO CENTRE (PPCN)
+	VERTICAL CONTROL POINT (PVCP)

E GAS

— EG —	ETHANE PIPELINE (HA)
— GH —	HOUSE CONNECTION (DG)
— GZ —	MAIN - DIGITISED (ZG)
— HG —	MAIN - HIGH PRESSURE PIPELINE (HG)
— LG —	MAIN - LOW PRESSURE (LG)
— GN —	MAIN - NYLON (NG)
— GP —	MAIN - POLYETHYLENE (YG)
□ ^{GMH}	MANHOLE COVER (PGHL)
▨	METER (PGMR)
▨ ^{GP}	PIPELINE MARKER (PGPM)
▨ ^{HP}	PIPELINE MARKER - HIGH PRESSURE (PGHM)
⊗	REGULATOR BOX (PGRB)
△	TEST POINT (PGTP)
▨	VALVE BOX (PGAS)

E HERI (HERITAGE)

▨	ENDANGERED COMMUNITY (PHEC) Phone 8837 0455
▨	ENDANGERED ECOLOGICAL COMMUNITY (PHEE) Phone 8837 0455
⊗	HAZARDOUS SITE (PHAZ) Phone 8837 0455
▨	INDIGENOUS HERITAGE AREA (PHIA) Phone 8837 0455
▨	NON INDIGENOUS HERITAGE SITE (PHNI) Phone 8837 0455

PRODUCED BY rowlesm AT 19/04/2013

No.	Amendment Description	Initials	Date
A3 original	This sheet may be prepared using colour and may be incomplete if copied		

SCALES	
NOT TO SCALE	
Co-ordinate System: MGA Zone 56	Height Datum: A.H.D.

Transport Roads & Maritime Services
DESIGNED..... M ROWLES.....
REVIEWED..... D JOHNSON.....

ROADS AND MARITIME SERVICES
BELLINGEN SHIRE COUNCIL
PACIFIC HIGHWAY TO CONNELLS CREEK
0.745 KM TO 3515.000 WEST OF PACIFIC HIGHWAY
CONCEPT DESIGN - OPTION A
SURVEY MARKINGS

FILE No.	PM07826
----------	---------

E.T. STORAGE NUMBER	2010066
REGISTRATION NUMBER	2012/001086

ISSUE	A	SHEET No.	15
VERSION	1		

E LNMK

	* ARROW - LEFT TURN (AL)
	* ARROW - RIGHT TURN (AR)
	* ARROW - STRAIGHT AHEAD (AS)
	* ARROW - STRAIGHT AND LEFT (AE)
	* ARROW - STRAIGHT AND RIGHT (AI)
	BARRIER AND SEPARATION (BS)
	CHEVRON MARKING LEFT (CV)
	CHEVRON MARKING RIGHT (CY)
	CLEARWAY (3x3) (CW)
	CONTINUITY (1x3) (CC)
	DOUBLE BARRIER (DB)
	GIVEWAY-TURN (CG)
	LANE (3x9) (LL)
	PEDESTRIAN CROSSING (SIGNALS) AND STOP LINE (CX)
	PEDESTRIAN CROSSING (ZEBRA) (CZ)
	PEDESTRIAN CROSSING APPROACH (ZIG ZAG) (CA)
	SEPARATION (6x6) (CN)
	SEPARATION AND BARRIER (SB)
	40 SPEED ZONE - 40KM/H (S4)
	50 SPEED ZONE - 50KM/H (S5)
	60 SPEED ZONE - 60KM/H (S6)
	70 SPEED ZONE - 70KM/H (S7)
	80 SPEED ZONE - 80KM/H (S8)
	90 SPEED ZONE - 90KM/H (S9)
	100 SPEED ZONE - 100KM/H (S1)
	110 SPEED ZONE - 110KM/H (S2)
	TM TRAFFIC MARKER (SILENT COP) (PTMX)
	UNBROKEN (CD)

E MARK (SURVEY MARKS)

	AP ALIGNMENT PIN (PAPN)
	BM BENCH MARK (PBMK)
	BL BOLT (PBLT)
	BP BOUNDARY PEG (PBPG)
	BROAD ARROW (PSSB)
	DH DRILL HOLE AND WING (PDHL)
	DP DUMPY PEG (PDPY)
	GI G I NAIL (PGIN)
	PI G I PIPE (PGPI)
	SM MISCELLANEOUS SURVEY MARK (PMSM)
	NA NAIL (PNAL)
	PM PERMANENT MARK (PPMK)
	RM RM CONCRETE BLOCK (PRMB)
	CM RTA CONTROL MARK (PCMK)
	SK SPIKE (PSKI)
	STAR PICKET (PSTA)
	SS STATE SURVEY MARK (PSSM)
	TS TRIG STATION-CONCRETE PILLAR (PTSS)
	WB WATER BOARD PM (PDSM)
	BH 1 BORE HOLE (PBHX)
	FLASH CAMERA - FLASH UNIT (PCFU)
	GAT GATIC COVER LID (PGAT)
	OG GOLF COURSE (OG)
	HO HIGH PRESSURE OIL PIPELINE (HO)
	HPO HIGH PRESSURE OIL PIPELINE MARK (POHM)
	HP HOTSPOT (HP)
	JL JOIN LINE (BOUNDARY) (JL)
	BR MX BREAK STRINGS (PBRK)
	OP PARK OR OPEN SPACE (OP)
	PPET PETROL PUMP (PPET)
	PHOLE POT HOLE - NULL LEVEL (PHNL)
	PHOLE 5.000 POT HOLE - WITH RL (PHRL)
	PCAM RED LIGHT-SPEED-TRAFFIC CAMERA (PCAM)
	SL SEISMIC LINE (SL)
	PSTS SEISMIC TEST SHOT (PSTS)
	US SERVICE-JUNCTION BOX (US)
	SG STOCK GRID (SG)
	OH STOCKPILE (OH)
	TP 1 TEST PIT (PGEO)
	UT UNDERGROUND TANK (UT)
	PUTP UNDERGROUND TANK POINT (PUTP)
	PPOL UNIDENTIFIED POLE (PPOL)
	PUSR UNIDENTIFIED SERVICE (PUSR)

E RAIL

	RCB RAILWAY CONTROL BOX (PRBX)
	RF RAILWAY FORMATION EDGE (RF)
	RR RAILWAY RAMP (RR)
	PRSG RAILWAY SIGNAL (PRSG)
	RS RAILWAY SIGNAL TROUGH (RS)
	PRCC RAILWAY SIGNAL TROUGH - POINT (PRCC)
	PSTR RAILWAY STANCHION (PSTR)
	RT RAILWAY TRACK CENTRE (RT)
	PRTM RAILWAY TRACK MONUMENT (PRTM)
	RA TOP OF RAIL (RA)
	PRAL TOP OF RAIL - POINT (PRAL)
	RP TOP OF RAILWAY PLATFORM (RP)

E ROAD

	BK BACK OF KERB (BK)
	RC CENTRE OF ROAD (RC)
	DW DRIVEWAY (DW)
	EJ EDGE OF FORMATION (EJ)
	EM EDGE OF MEDIAN (EM)
	EP EDGE OF PAVEMENT (EP)
	EK EDGE OF TRACK (EK)
	UR EDGE OF UNSEALED ROAD (UR)
	FP FOOTPATH (FP)
	FI GUTTER FLOW LINE (FI)
	LP LIP LINE (LP)
	OF OFFSET CROWN-CROWN (OF)
	KR PRAM RAMP (KR)
	FG SAFETY BARRIER GUARD FENCE (FG)
	KJ SAFETY BARRIER TYPE F (KJ)
	FW SAFETY BARRIER WIRE ROPE (FW)
	KB TOP OF KERB (KB)
	TM TOP OF MEDIAN (TM)
	VTE VEHICULAR TRACK EDGE (VTE)

E SEWR

	SY HOUSE CONNECTION (SY)
	PSLH LAMP HOLE (PSLH)
	SM MAIN (SM)
	SZ MAIN - DIGITISED (SZ)
	PSMH MANHOLE COVER (PSMH)
	SP SEWAGE POND (SP)
	ST SEPTIC TANK (ST)
	PSVP VENT PIPE (PSVP)

E STNS

	PSSD AP-DH-GI-PIPE OR RMCB (PSSD)
	PSSA BOLT-DUMPY-NAIL-SPIKE (PSSA)
	PSSC PEG (PSSC)
	PSSG PM SSM OR CONTROL MARK (PSSG)
	PSSF TRIG STATION (PSSF)
	PSGL TRAFFIC CONTROL SIGNAL (PSGL)
	PSCL TRAFFIC LIGHT WITH OUTREACH (TO)
	PSDR TRAFFIC SIGNAL DETECTOR (PSDR)
	PSJX TRAFFIC SIGNAL JUNCTION BOX (PSJX)

E TEXT (Height determined by user)

	Text 1 ORANGE (*1)
	Text 2 BLACK (*2)
	Text 3 RED (*3)
	Text 4 BLUE (*4)
	Text 5 GREEN (*5)
	Text 7 CYAN (*7)

E TOPO

	BB BOTTOM OF BANK-EMBANKMENT (BB)
	NB BREAKLINE OR RIDGE (NB)
	VC CLIFF-ESCARPMENT (VC)
	JC CULTIVATION PASTURE (JC)
	EG EDGE OF GARDEN (EG)
	FO FORD (FO)
	JG GRASSLAND (JG)
	WL LAKE (WL)
	VL LANDSLIDE-ERODED BANK (VL)
	NS NATURAL SURFACE (NS)
	PNSS NATURAL SURFACE POINT (PNSS)
	JO ORCHARD (JO)
	RE RESERVOIR (RE)
	WR RIVER OR CREEK EDGE (WR)
	JR ROCK AREA (JR)
	PSHT SPOT HEIGHT (PSHT)
	JW SWAMP OUTLINE (JW)
	PSWA SWAMP-MARSH (PSWA)
	JD TIMBER OR SCRUB (DENSE) (JD)
	JM TIMBER OR SCRUB (MEDIUM) (JM)
	JS TIMBER OR SCRUB (SCATTERED) (JS)
	TC TOP OF BANK (TC)
	CU TOP OF CUTTING (CU)

E TOPO Continued

	TR TREE FOLIAGE (TR)
	PFO1 TREE FOLIAGE - 1M SPREAD (PFO1)
	PF02 TREE FOLIAGE - 2M SPREAD (PF02)
	PF03 TREE FOLIAGE - 3M SPREAD (PF03)
	PF04 TREE FOLIAGE - 4M SPREAD (PF04)
	PF05 TREE FOLIAGE - 5M SPREAD (PF05)
	PF06 TREE FOLIAGE - 6M SPREAD (PF06)
	PF07 TREE FOLIAGE - 7M SPREAD (PF07)
	PF08 TREE FOLIAGE - 8M SPREAD (PF08)
	PF09 TREE FOLIAGE - 9M SPREAD (PF09)
	PF10 TREE FOLIAGE - 10M SPREAD (PF10)
	PF12 TREE FOLIAGE - 12M SPREAD (PF12)
	PF15 TREE FOLIAGE - 15M SPREAD (PF15)

E TOPO Continued

	PT01 TREE TRUNK - 100MM DIA (PT01)
	PT02 TREE TRUNK - 200MM DIA (PT02)
	PT03 TREE TRUNK - 300MM DIA (PT03)
	PT04 TREE TRUNK - 400MM DIA (PT04)
	PT05 TREE TRUNK - 500MM DIA (PT05)
	PT06 TREE TRUNK - 600MM DIA (PT06)
	PT07 TREE TRUNK - 700MM DIA (PT07)
	PT08 TREE TRUNK - 800MM DIA (PT08)
	PT09 TREE TRUNK - 900MM DIA (PT09)
	PT10 TREE TRUNK - 1000MM DIA (PT10)
	PT12 TREE TRUNK - 1200MM DIA (PT12)
	PT15 TREE TRUNK - 1500MM DIA (PT15)
	PTRE TREE TRUNK - UNSPECIFIED DIAMETER (PTRE)
	WE WATER EDGE-LEVEL (WE)

E WATR

	PWAV AIR VALVE (PWAV)
	PRAV AIR VALVE - RECYCLED (PRAV)
	PWET EARTH TERMINAL (PWET)
	PRET EARTH TERMINAL - RECYCLED (PRET)
	PWFB FIRE HYDRANT (PWFB)
	WY HOUSE CONNECTION (WY)
	PWHY HYDRANT (PWHY)
	PRHY HYDRANT - RECYCLED (PRHY)
	WM MAIN (WM)
	WZ MAIN - DIGITISED (WZ)
	RM MAIN - RECYCLED (RM)
	PWMM MAIN MARKER (PWMM)
	PRMM MAIN MARKER - RECYCLED (PRMM)
	PWMR METER (PWMR)
	PRMR METER - RECYCLED (PRMR)
	UO OVERHEAD PIPELINE (UO)
	PWSV STOP VALVE (PWSV)
	PRSV STOP VALVE - RECYCLED (PRSV)
	PWTP TAP (PWTP)
	PRTP TAP - RECYCLED (PRTP)
	UP UNIDENTIFIED PIPELINE (UP)

* ENLARGED FOR LEGEND

PRODUCED BY rowlesm AT 19/04/2013

<p>SCALES</p> <p>NOT TO SCALE</p>				<p>Transport Roads & Maritime Services</p>		<p>ROADS AND MARITIME SERVICES</p> <p>BELLINGEN SHIRE COUNCIL</p> <p>PACIFIC HIGHWAY TO CONNELLS CREEK</p> <p>0.745 KM TO 3515.000 WEST OF PACIFIC HIGHWAY</p> <p>CONCEPT DESIGN - OPTION A</p> <p>SURVEY LEGEND</p>				<p>FILE No.</p> <p>PM07826</p>	<p>E.T. STORAGE NUMBER</p> <p>2010066</p>	<p>ISSUE</p> <p>A</p>	<p>SHEET No.</p> <p>16</p>
<p>No. Amendment Description Initials Date</p>				<p>DESIGNED..... M ROWLES.....</p> <p>REVIEWED..... D JOHNSON.....</p>		<p>REGISTRATION NUMBER</p> <p>2012/001086</p>				<p>VERSION</p> <p>1</p>			
<p>A3 original This sheet may be prepared using colour and may be incomplete if copied</p>				<p>Co-ordinate System: MGA Zone 56 Height Datum: A.H.D.</p>									