



Australian Government

BUILDING OUR FUTURE



June 2016

Temporary lane closure on the Great Western Highway, Claremont Meadows from Tuesday 14 June

The Australian and NSW governments are funding this work as part of the \$70 million upgrade of Gipps Street and Kent Road (the Werrington Arterial Road). This project is part of the \$3.6 billion Western Sydney Infrastructure Plan.

Roads and Maritime Services is continuing to deliver this important project. Work will be carried out to upgrade the intersection of Great Western Highway and Gipps Street, Claremont Meadows. Part of this work requires a temporary closure of one eastbound lane on the Great Western Highway for around 400metres near the intersection with Gipps Street. This closure is essential for the safety of workers and road users.

Night work to install concrete barriers will be carried out on **Tuesday 14 June 2016** from **9pm to 5am**, weather permitting.

One eastbound lane will be temporarily closed from **Wednesday 15 June to Monday 1 August 2016**, weather permitting. Two eastbound lanes will remain open to traffic and the right hand turn lane into Gipps Street from the Great Western Highway will not be affected.

The attached map helps to explain the location of the work.

How will the work affect you?

There will be some noise associated with this work, but every effort will be made to minimize the impact on residents.

Traffic changes

Mobile electronic message signs and traffic controllers will be in place to direct road users around the work.

Please keep to speed limits and follow the direction of traffic controllers and signs. For the latest traffic updates, call 132 701, visit livetraffic.com or download the Live Traffic NSW App.

Contact

If you have any questions, please call our project team on **1800 631 531** or email werringtonarterialroad@burtoncontractors.com.au or visit rms.nsw.gov.au/werringtonarterialroad.

Thank you for your patience during this important work.

Location Map

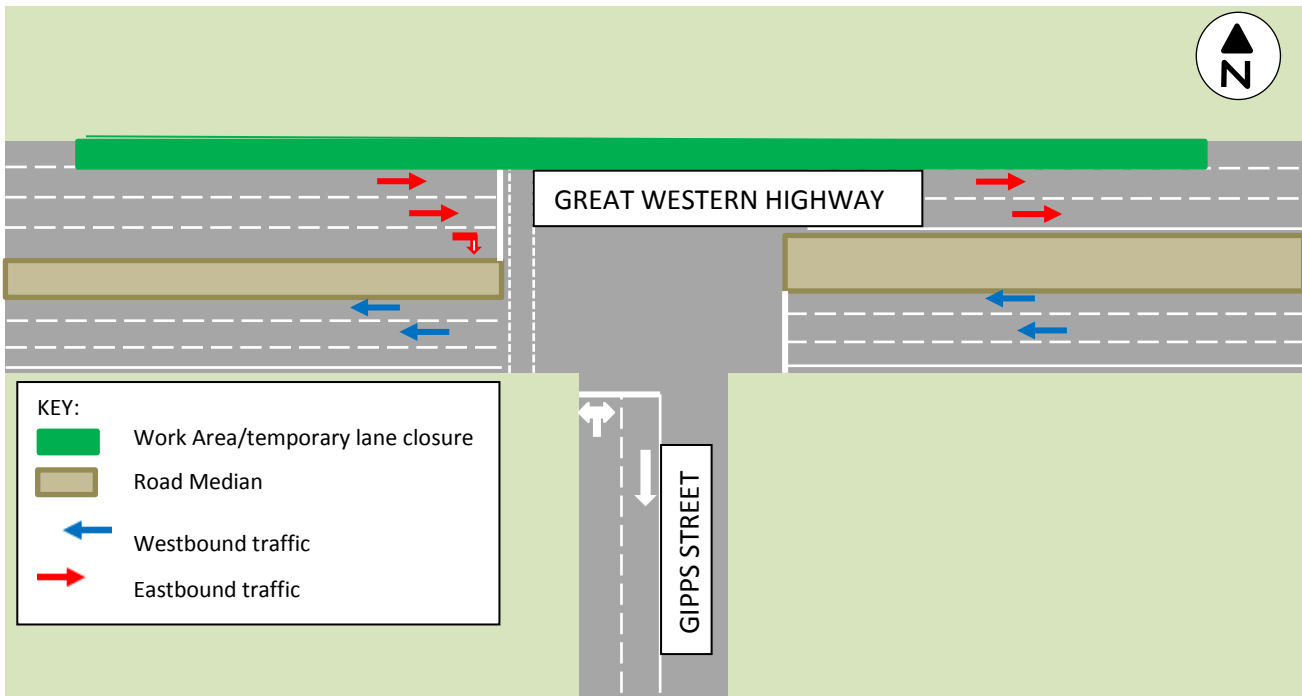

The Australian and NSW governments are providing \$70 million to build the Werrington Arterial Road as part of the Western Sydney Infrastructure Plan, a \$3.6 billion, 10 year road investment program for western Sydney. The Plan will deliver major road infrastructure upgrades to support an integrated transport solution for the region and capitalise on the economic benefits from developing a planned western Sydney airport at Badgerys Creek. For more information on our projects, visit rms.nsw.gov.au/wsip or call 1800 703 457.



Translating and Interpreting Service

If you need an interpreter, please call the Translating and Interpreting Service (TIS National) on **131 450** and ask them to telephone Roads and Maritime Services on 1800 703 457.

Arabic

إذا كنتم بحاجة إلى مترجم، الرجاء الاتصال بخدمة الترجمة الخطية والشفهية (TIS National) على الرقم 131 450، والطلب منهم الاتصال بوكالتكم Roads and Maritime Services على الرقم 1800 703 457.

Cantonese

若你需要口譯員，請致電 131 450 聯絡翻譯和口譯服務署 (TIS National)，要求他們致電 1800 703 457 聯絡 Roads and Maritime Services。

Filipino

Kung nangangailangan kayo ng isang interpreter, mangyaring tumawag lamang po sa Translating and Interpreting Service (TIS National) sa **131 450** at sabihin na tawagan nila ang Roads and Maritime Services sa 1800 703 457.

Hindi

यदि आपको दुभाषिण की आवश्यकता है तो कृपया टेलीफोन दुभाषिया सेवा (TIS National) को **131 450** पर फोन करें और उनसे सड़क व समुद्र संबंधी सेवा (Roads and Maritime Services) को 1800 703 457 पर फोन करने के लिए कहें।

Italian

Se desiderate l'assistenza di un interprete, prego telefonare al Servizio Interpreti e Traduttori (TIS National) al **131 450** chiedendo di contattare Roads and Maritime Services al 1800 703 457.

Mandarin

如果你需要口译员，请致电 **131 450** 联系翻译和口译服务署 (TIS National)，要求他们致电 1800 703 457 联系 Roads and Maritime Services。

Vietnamese

Nếu cần thông ngôn viên, xin quý vị gọi cho Dịch Vụ Thông Phiên Dịch (TIS Toàn Quốc) qua số **131 450** và nhờ họ gọi cho Roads and Maritime Services qua số 1800 703 457.

