



Australian Government

**BUILDING OUR FUTURE**



March 2017

## **Daytime closure of Fowler Street and Caddens Road intersections at Gipps Street, Claremont Meadows from Thursday, 16 March**

**The Australian and NSW governments are funding this work as part of the \$55 million upgrade of Gipps Street and Kent Road (the Werrington Arterial Road). This is part of the \$3.6 billion Western Sydney Infrastructure Plan.**

Roads and Maritime Services will be temporarily closing the Fowler Street and Caddens Road intersections at Gipps Street, Claremont Meadows to lay new asphalt and to allow safe movement of heavy plant equipment.

Only one of the intersections will be closed at any time. The closures will take place on two separate days between **7am** and **6pm** from **Thursday, 16 March** to **Wednesday, 22 March 2017**, weather permitting. Work will not be carried out on Sunday 19 March 2017.

The intersections will be open to the public by 6pm on the day of each closure to ensure access is maintained.

We have included a map to show the location of the work.

### **How will the work affect you?**

There may be some noise associated with the work, but every effort will be made to minimise the impact on residents.

### **Traffic changes**

There will be some temporary traffic changes to ensure the work zone is safe.

Electronic message signs will provide 24 hours' notice of the closure and to direct road users through the intersection and detour.

Access to all properties will be maintained throughout the work. There may be short delays while traffic controllers help trucks to safely enter and exit our construction sites.

Please keep to speed limits and follow the direction of traffic controllers and signs. For the latest traffic updates, you can call 132 701, visit [livetraffic.com](http://livetraffic.com) or download the Live Traffic NSW App.

### **Contact**

If you have any questions, please contact our project team on 1800 631 531 or [werringtonarterialroad@burtoncontractors.com.au](mailto:werringtonarterialroad@burtoncontractors.com.au) or visit [rms.nsw.gov.au/werringtonarterialroad](http://rms.nsw.gov.au/werringtonarterialroad).

Thank you for your patience during this important work.

## Caddens Road detour

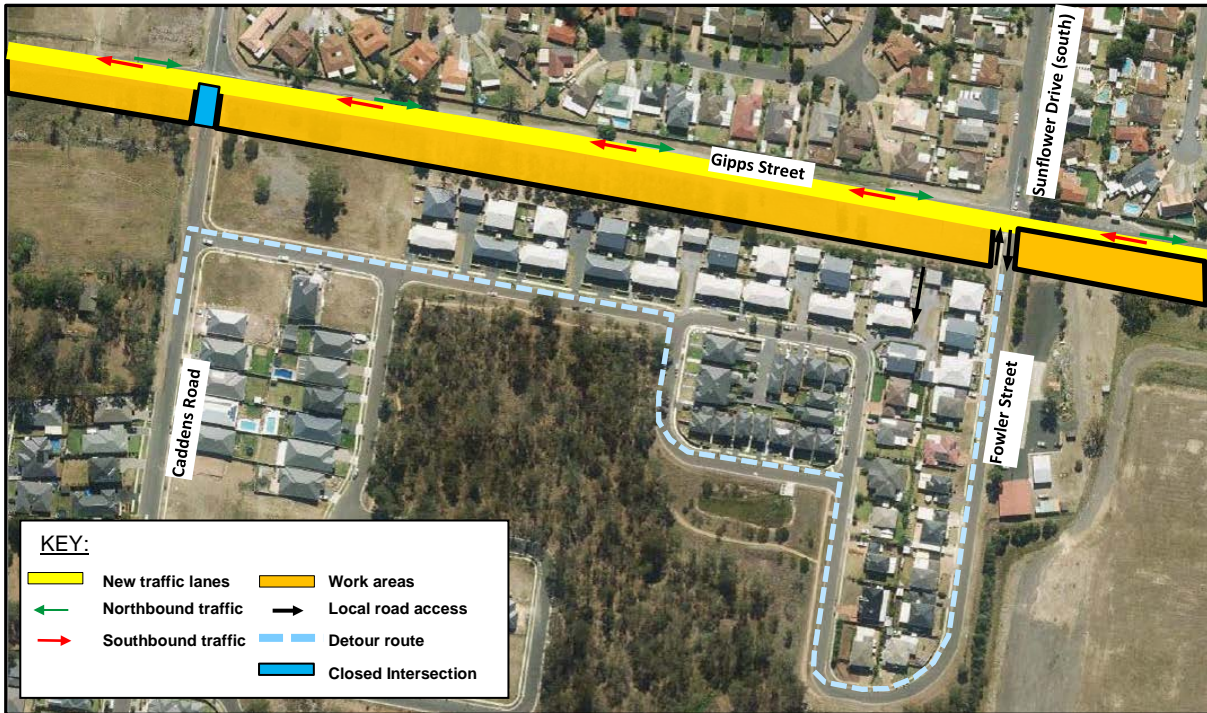

© Ausimage aerial photography under licence to Roads and Maritime Services

## Fowler Street detour

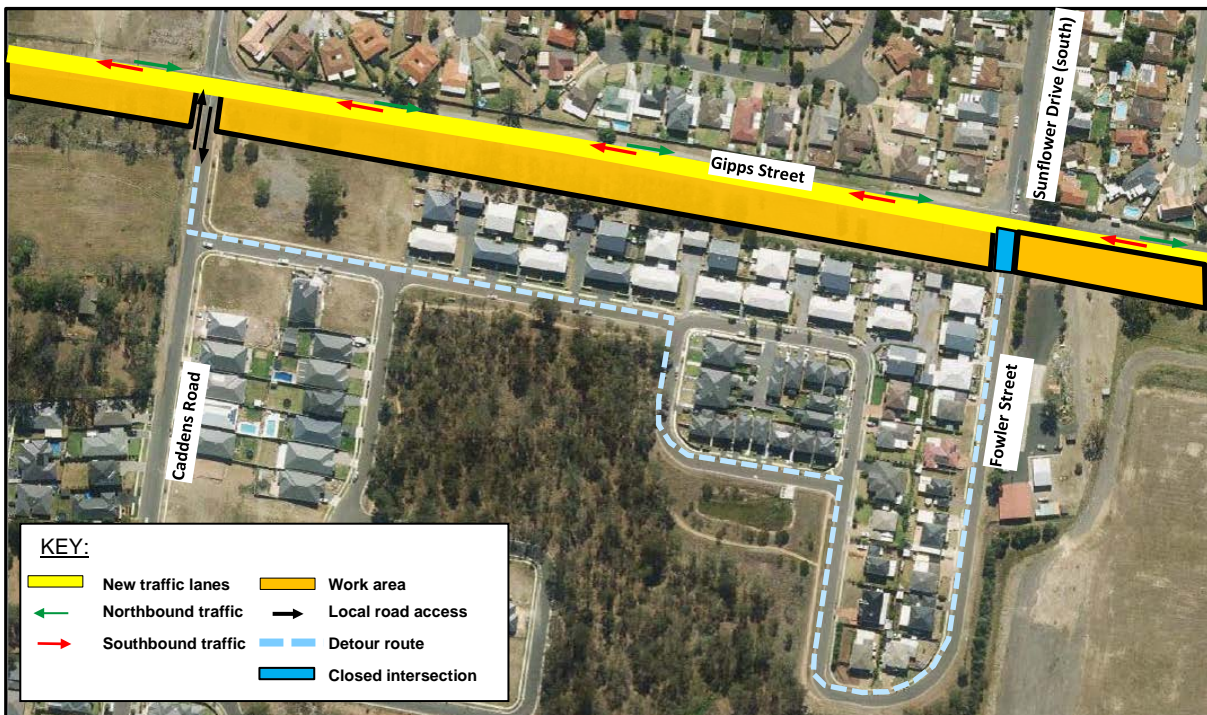

© Ausimage aerial photography under licence to Roads and Maritime Services

## Translating and Interpreting Service

If you need an interpreter, please call the Translating and Interpreting Service (TIS National) on 131 450 and ask them to telephone Burtons on 1800 631 531.

