



Transport Access Program

Wye Station Upgrade

Project Update

March 2020

March work

Construction on the Wye Station Upgrade is progressing well, with upgrades to the station facilities and construction of the lift shaft continuing throughout March.

Construction activities in March include:

- building a new station access ramp and retaining walls on Wye Road
- internal fit out of the new accessible station toilets
- floor tiling and installation of new seating in the waiting room
- installation of new fencing around the station precinct.

Equipment to be used includes excavators, elevated work platforms, concrete trucks, concrete pumps, excavators, power and hand tools.

Temporary changes to Wye Road 'Kiss and Ride' zone

The 'Kiss and Ride' zone on Wye Road will be temporarily relocated near the existing Wye Road bus stop while footpath upgrades are carried out at the station entry during March. Traffic control will be in place to assist pedestrians and motorists with these changes.

Weekend work – Saturday 14 and Sunday 15 March

Work will be carried out continuously from **5am Saturday 14 March** until **10pm Sunday 15 March 2020**.

Activities include using a large mobile crane to:

- install lift shaft canopies and screens to lifts
- install new stairs to access Platform 1 from the footbridge.

Other work includes installing underground services along the platform and station electrical works.

Equipment to be used includes large mobile cranes, truck mounted cranes, delivery trucks, elevated work platforms, excavators, power and hand tools. The construction equipment will be positioned as far away from residential areas as possible with regular respite periods during any noisy work.

This work has been planned to coincide with a scheduled track work weekend when **no train services will operate**.

For information regarding rail replacement buses during trackwork, please visit transportnsw.info or phone **131 500**.

For more information call **1800 684 490**.

Email projects@transport.nsw.gov.au or visit www.transport.nsw.gov.au/wyee

For urgent enquiries or complaints regarding construction activities, please call 24 hours **1800 775 465**

Motorist and pedestrian detours

To safely operate the crane, temporary vehicle and pedestrian access changes will be in place during the work on Wyee Road from **5am Saturday 14 March until 10pm Sunday 15 March 2020**. Traffic control and signage will be used to assist pedestrians and motorists with the changes. See the map below for more information.

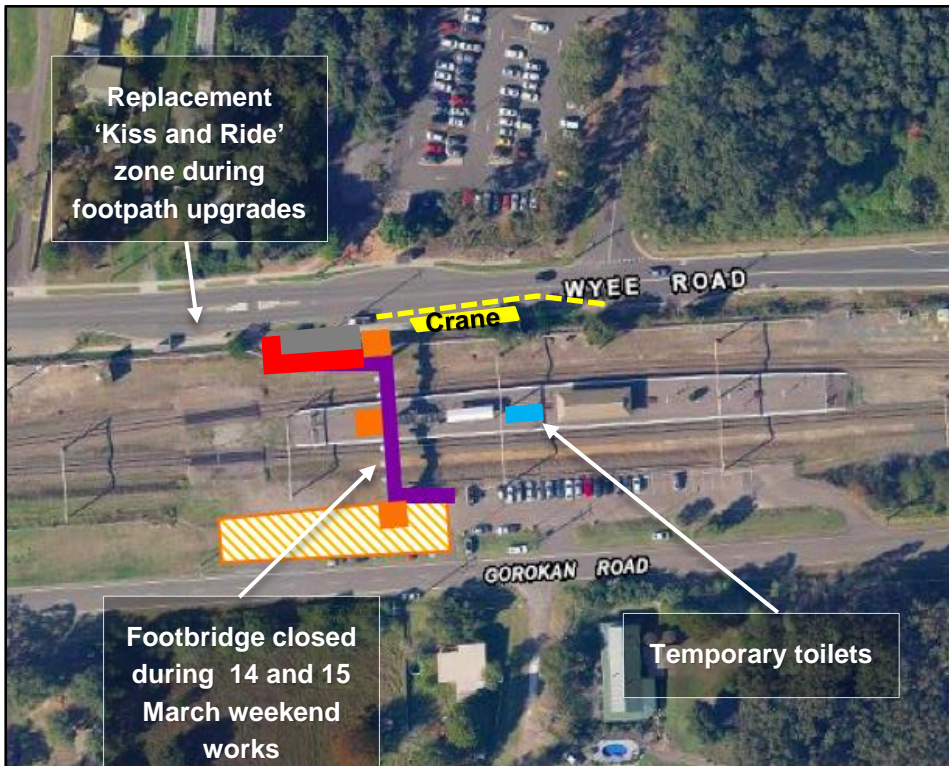

Weekend work - 14 and 15 March 2020. Map legend:

-  Three lifts under construction
-  Wyee Station footbridge closed during weekend work from 5am Saturday 14 March until 10pm Sunday 15 March
-  Temporary station toilets on Platform 2
-  Temporary station access stairs from Wyee Road
-  Commuter car park construction work zone
-  Mobile crane work location and temporary lane closure during weekend work on Wyee Road.

Standard construction hours

Work will be carried out during standard construction hours, **7am to 6pm, Monday to Friday**, and **8am to 1pm, Saturday**. Notifications of any work occurring outside of these standard hours will be given prior to work commencing.

Toilet and waiting room closure

The existing toilets and waiting room on Platform 2 remain closed for refurbishment and are expected to re-open in April 2020. Two temporary unisex toilets are located on Platform 2 at the rear of the existing building.

Keeping the community informed

The community will be kept informed with regular project notifications and information via the project website found at: transport.nsw.gov.au/wyee.

For further information on the project, please call the Project Infoline on **1800 684 490** or email projects@transport.nsw.gov.au.

For all urgent enquiries or complaints regarding construction activities, please call our 24-hour Construction Response Line on **1800 775 465**.



This document contains important information about public transport projects in your area. If you require the services of an interpreter, please contact the Translating and Interpreting Service on **131 450** and ask them to call Transport for NSW on **(02) 9200 0200**. The interpreter will then assist you with translation.

For more information **1800 684 490**.

Email projects@transport.nsw.gov.au or visit www.transport.nsw.gov.au/wyee.

For urgent enquiries or complaints regarding construction activities, please call 24 hours **1800 775 465**