

Regional Rail Fleet Project

Traffic notification

The NSW Government is replacing the ageing regional rail fleet of XPT, XPLOER and Endeavour trains. A new purpose-built maintenance facility will be built in Dubbo as part of this project.

The new trains will improve safety, amenity and reliability for customers who travel from Sydney to many regional centres in NSW, as well as Canberra, Melbourne and Brisbane. The NSW Government awarded the contract to deliver the Regional Rail Fleet Project to Momentum Trains.

Upcoming work

Electricity is being connected to the CPB Contractors construction compound in White Street. This involves installing an electrical conduit under White Street using an under road boring machine.

The work is expected to take approximately two days to complete within the fortnight between Wednesday 25 March and Wednesday 8 April 2020, weather permitting.

Location of work

The red line shows the approximate location of the electrical conduit to be installed under White Street.

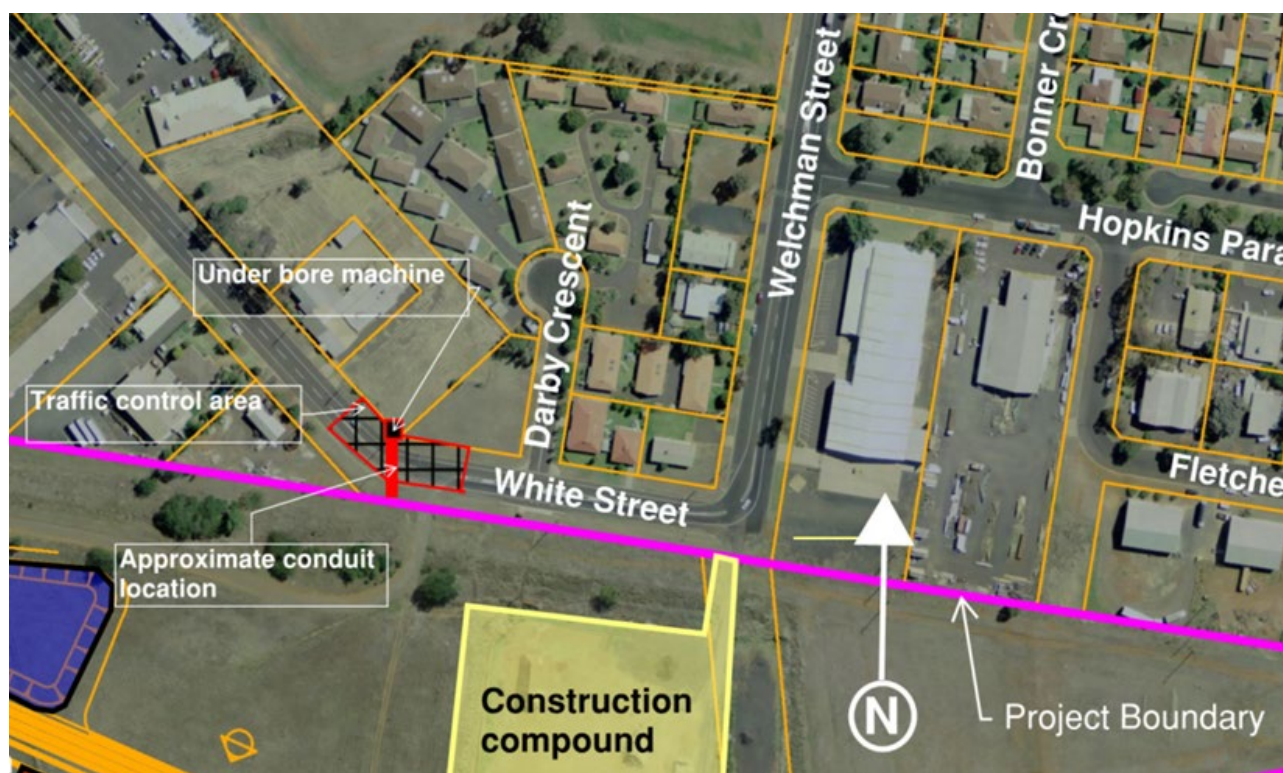

What you may notice

The work will not impact the surface of the road, and there will be no full road closure. However, temporary traffic changes will be in place for the safety of workers and the community.

During this work a speed reduction under traffic control will be in place on White Street located in the vicinity of the under road boring machine, as shown in the image.

Equipment to be used includes, but is not limited to:

- Trucks and trailers
- Utility vehicles
- Under road boring machine

Hours of work

Work will be undertaken during standard construction hours:

- Monday to Friday, 7am to 6pm
- Saturdays, 8am to 1pm.

Advance notification will be provided to potentially impacted community members and stakeholders if work outside of these hours is required.

We apologise for any disruption these activities may cause. We are committed to minimising the impact of our work where possible.

Keeping the community informed

Working closely and effectively with the local community is a priority for Transport for NSW and Momentum Trains.

Our project team will keep you up to date about upcoming works with regular notifications and updates on our website.

For more information about the Regional Rail Fleet Project please call **1800 684 490**, email projects@transport.nsw.gov.au or visit www.transport.nsw.gov.au/projects/currentprojects/regional-rail.

For urgent enquiries or complaints regarding construction activities, please call our 24-hour Construction Response Line on 1800 775 465.