



Transport Access Program

Petersham Station Upgrade

Community notification

March 2021

Construction for the Petersham Station Upgrade is progressing well. Work underway includes upgrades to the footpath and ramp on Trafalgar Street, and refurbishing the station toilets. Activities will continue in March including:

- excavation work on Trafalgar Street in preparation for the footpath upgrade
- excavation and concrete work on Terminus Street in preparation for the new lift lobby
- delivery and installation of structural steel on Terminus Street
- concrete work on the platforms (within the temporary work area) in preparation for the new lift
- station building refurbishment to provide a new accessible toilet and station services room
- installing temporary hoarding wall on Terminus Street stairs to enable stair upgrade work.

Equipment to be used include excavators, dump trucks, delivery trucks, concrete pumps, concrete trucks, truck-mounted crane, power and hand tools. Traffic control will be in place to help pedestrians and motorists with all temporary impacts.

Upcoming weekend work

To ensure the safety of our workers and the community, weekend and night work will occur during a pre-determined Sydney Trains scheduled trackwork weekend in March 2021. **The station and pedestrian footbridge will remain open during this time.** For up to date information about train services during these times please visit transportnsw.info or call **131 500**.

Dates	Work hours	Location	Activities
13 and 14 March 2021	From 6am Saturday to 1am Monday	Terminus Street work area and tracks Note: Station and footbridge are operational.	Work will be undertaken within the rail corridor behind the temporary blue hoarding wall on Terminus Street. Work activities include: <ul style="list-style-type: none">• services relocation• removal of temporary steel structure at Terminus Street rail corridor wall• installing the concrete lift segments at the Terminus Street lift location. Equipment to be used includes cranes, delivery trucks, concrete pumps, concrete trucks, mobile lighting towers, power and hand tools.

Temporary parking and access changes on Terminus Street

From **4am Friday 12 March until 1am Monday 15 March 2021**, up to **10 additional parking spaces** on Terminus Street **will be closed** to allow work vehicles to move through the area and assist intermittent delivery of material to the Terminus Street work area ahead of the weekend work. **Please refer to map overleaf for more information.**

Pending relevant approvals, from **6am until 6pm on Sunday 14 March 2021**, **Terminus Street will be temporarily closed between Railway Street and Palace Street** to enable the safe operation of a crane. If approvals are not received, there will be a single lane closure on Terminus Street during this time instead. A local traffic diversion will be in place, and residents will be given priority access to/from Terminus Street during this work with traffic control operating and permitting access to/from driveways. **Please use Brighton Street** while Terminus Street between Railway Street and Palace Street is closed.

Traffic control and signage will be in place to help pedestrians and motorists with all temporary changes.

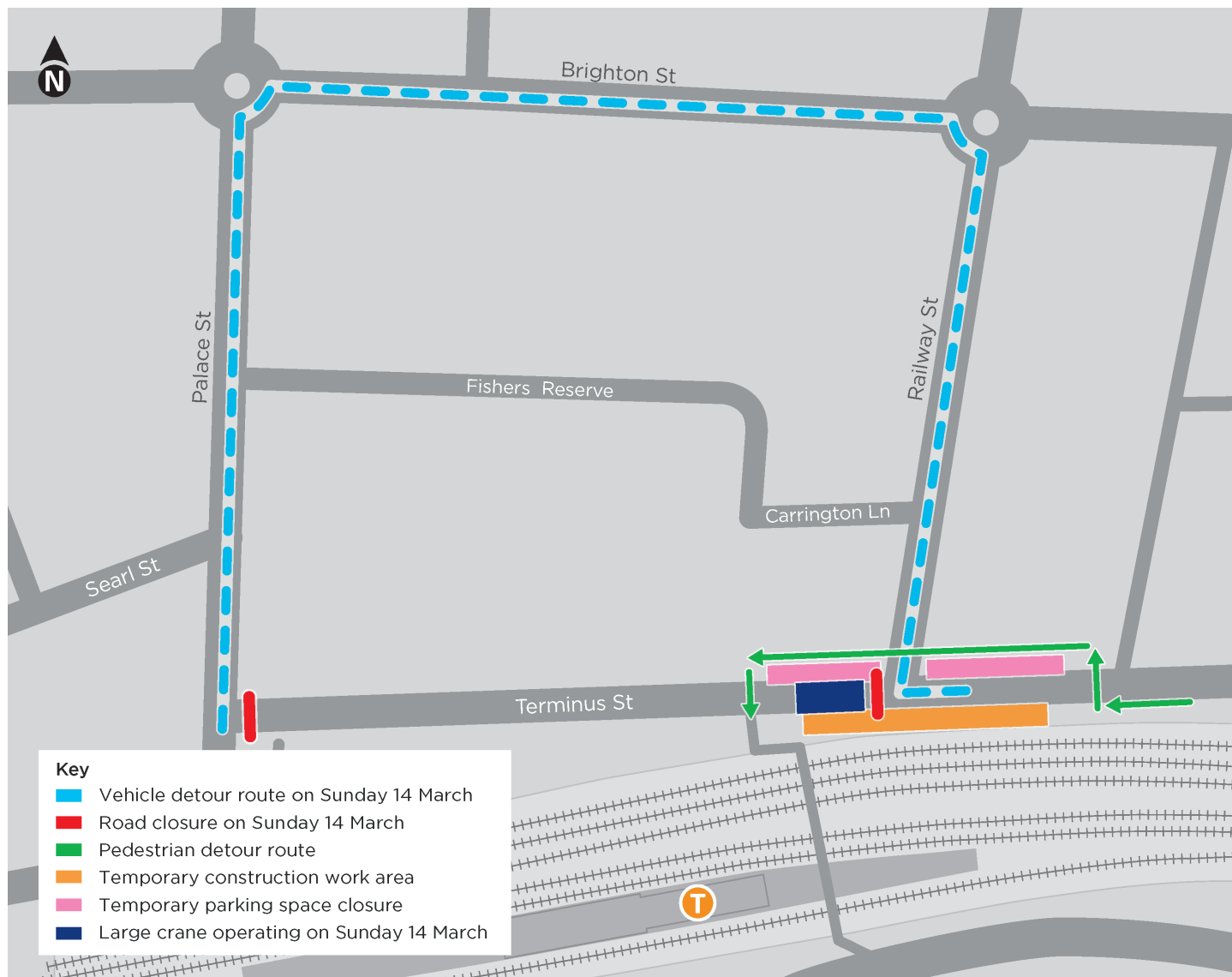

Parking and access changes on Trafalgar Street

The footpath and a small section of Trafalgar Street (eastbound) kerb-side lane remains closed until **late 2021** to allow for the construction of the new ramp and footpath. Please follow the temporary detour via Trafalgar Street (westbound) footpath and allow extra travel time. Signage is in place to help with the changes.

Keep in touch

If you would like to be added to the project distribution email list, or for more information on the Petersham Station Upgrade, please contact us on **1800 684 490** or email projects@transport.nsw.gov.au.



This document contains important information about public transport projects in your area. If you require the services of an interpreter, please contact the Translating and Interpreting Service on **131 450** and ask them to call Transport for NSW on **1800 684 490**. The interpreter will then assist you with translation.