



# Redfern Station Upgrade

## New Southern Concourse

Project newsletter and construction update

March 2021

The Redfern Station Upgrade – New Southern Concourse will make it easier for all customers to access Redfern Station, improve customer experience and movement, relieve congestion at the station and improve connections to key destinations and surrounding areas. This project is the first stage in renewing the Redfern North Eveleigh Precinct.

### Project update

With the site now almost completely established with hoardings installed and the ground prepared for the new Marian Street entrance, construction is now beginning.

Before commencing construction, we were exceedingly grateful to have Brendan from the Metropolitan Local Aboriginal Land Council join us to perform a Welcome to Country and smoking ceremony. The ceremony cleansed and formally introduced the project team to the land. Brendan's words were also a reminder of the importance of the area and its significance to the local Aboriginal community.



*A smoking ceremony was held on Friday 22 January 2021 to formally introduce the project team to the land location of the future Marian Street Concourse entrance. We thank Brendan of the Metropolitan Local Aboriginal Land Council for sharing his story and culture with us.*

### Upcoming work activities

Construction hoardings have been installed on Platforms 4/5, 6/7, 8/9 and 10 which enables work to be carried out behind them during the day. Hoardings for the other platforms will be installed over the next two months. Ongoing work activities during standard hours between **7am to 6pm Monday to Friday and 8am to 6pm Saturday** include construction of the support structures and footings for the new footbridge, installation of cable routes, services, overhead wire structures and electrical works.

For more information call **1800 684 490**, email [projects@transport.nsw.gov.au](mailto:projects@transport.nsw.gov.au) or visit [transport.nsw.gov.au/redfern](https://transport.nsw.gov.au/redfern)  
For urgent enquiries or complaints regarding construction activities, please call 24 hours **1800 775 465**  
Mail to: Redfern Station Upgrade – New Southern Concourse, PO Box K659, Haymarket NSW 1240  
Reference No: SSI 10041

An extension to the existing Marian Street site compound area will also be established in the coming weeks. More information about this extension can be found on the final page of this notification.

## Weekend and night work activities

For the safety of staff and customers much of our work needs to be completed outside of standard working hours at times when trains are not running. These are primarily during scheduled Sydney Trains trackwork weekends. The table below includes detailed information about upcoming weekend and night work periods in March, as well as future work weekends.

Residents adjacent to the work will be provided with additional updates if work is assessed to have a direct impact at their location.

Dates and work hours	Location	Activities
5am Saturday 6 March to 2am Monday 8 March	Platforms 6/7, 8/9, 10	Work activities to occur during the weekends include: <ul style="list-style-type: none"> <li>– saw cutting of platform surface</li> <li>– excavation</li> <li>– augering / piling</li> <li>– concrete pouring</li> </ul>
2am Saturday 20 March to 2am Monday 22 March	Platforms 2/3, 4/5, 6/7, 8/9	<ul style="list-style-type: none"> <li>– construction of footings and piers</li> <li>– hoarding installation</li> <li>– installation of conduits for services</li> <li>– installation of overhead wire structures</li> <li>– modifications to existing overhead wires</li> <li>– delivery and removal of plant and materials</li> </ul> <p>Pedestrian access to Platform 10 will not be available between Saturday 6 and Monday 8 March. Traffic control and pedestrian detour signs will be in place to direct customers via Gibbons Street.</p> <p>Equipment will be in operation on the platforms and on track.</p>
9pm – 5am Mid-week nights in March	Various platforms	Materials and equipment will be periodically removed or delivered to the platforms at night and electrical work may occur up to 2 nights per week. This work is not expected to be noisy.

## Quarterly work lookahead

The following are scheduled trackwork weekends when we will carry out weekend work at Redfern Station:

- **2am Friday 2 April to 2am Tuesday 6 April**
- **2am Saturday 10 April to 2am Monday 12 April**
- **2am Saturday 17 April to 2am Monday 19 April**
- **2am Saturday 1 May to 2am Monday 3 May**
- **2am Saturday 15 May to 2am Monday 17 May**
- **2am Saturday 5 June to 2am Monday 7 June**
- **2am Saturday 12 June to 2am Monday 14 June**
- **2am Saturday 26 June to 2am Monday 27 June**

We will keep the community informed closer to these dates when the work activities for each weekend are confirmed. If you have any questions or feedback on these dates please contact us at [projects@transport.nsw.gov.au](mailto:projects@transport.nsw.gov.au) or **1800 684 490**. You can also contact us 24 hours on **1800 775 465**.

## What you may notice

Equipment to be used during these period includes cranes, flatbed crane trucks, excavators, dump trucks, vacuum trucks, concrete saw, core hole drill, plate compactor, piling rigs, concrete trucks and concrete pumps, compactors, lighting towers, generators, work vehicles, hand and power tools.

Where work occurs adjacent to an operational platform, temporary barricades and staff will be in place to direct customers.

In advance of the work listed above, plant and equipment will be delivered into the rail corridor via various rail access gates in Redfern, Eveleigh and Erskineville. Heavy vehicles will use local streets to access the rail corridor. Some deliveries may occur at night due to day time travel restrictions on large vehicles.

## Site compound establishment – Gibbons Street Reserve

In March, the current site compound at the corner of Rosehill and Marian Streets will be extended into the northern end of Gibbons Street Reserve. This will improve access into the site area providing sufficient space for the delivery of girders and components for the new concourse and provide space for the crane that will periodically arrive at site to deliver materials and plant onto the platforms and install the concourse components. The area will also be used to store materials and components prior to their installation. The extended site area is a reduction of the space originally identified in the Environmental Impact Statement. The majority of Gibbons Street Reserve will remain available for residents and the local community throughout construction and the site compound area will be reinstated at the completion of the project.

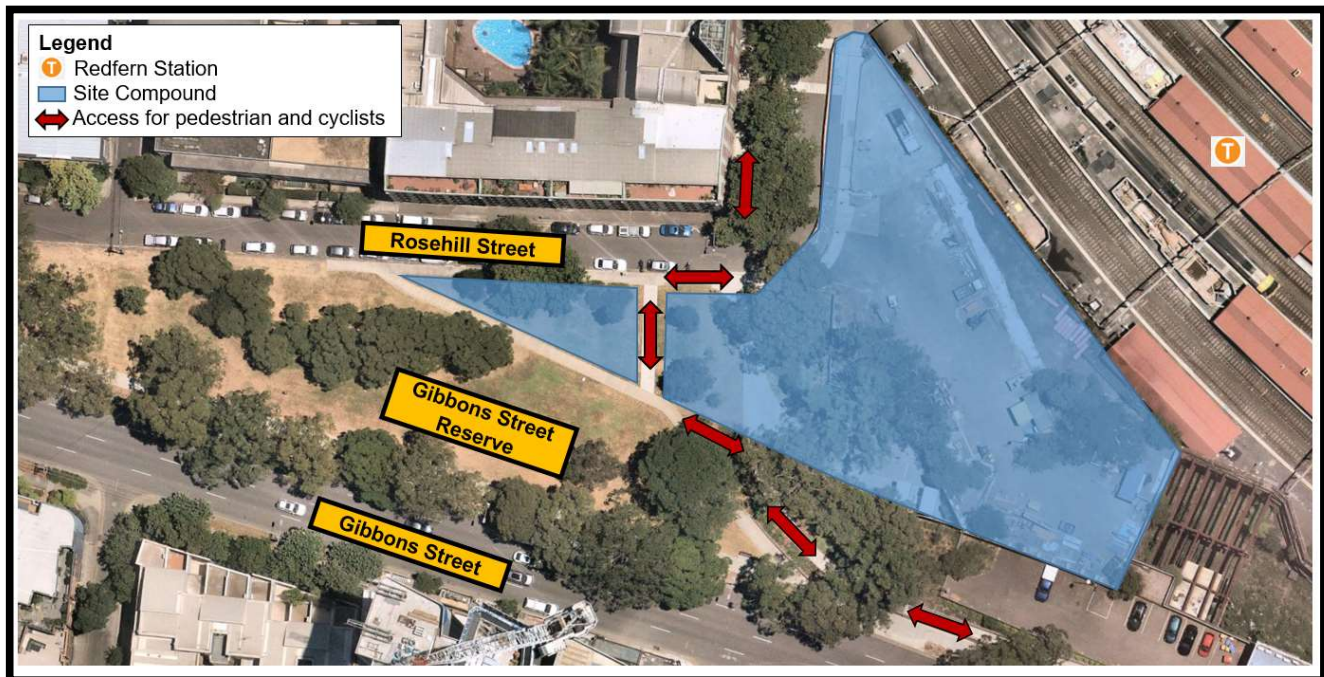

### Chinese (Simplified)

这份文件包含你所在地区公共交通工程项目的重要信息。如果你需要传译服务，请致电翻译与传译服务机构，电话 131 450，要求他们为你接通交通工程部 (Transport for NSW)，电话是 (02) 9200 0200。传译员会为你做翻译。

### Thai

เอกสารฉบับนี้ประกอบด้วยข้อมูลสำคัญเกี่ยวกับโครงการขนส่งมวลชนในเขตของท่าน

หากท่านต้องการบริการล่าม กรุณาติดต่อ บริการการแปลและการล่าม (Translating and Interpreting Service)

ที่หมายเลขโทรศัพท์ 131 450 และขอให้เขาช่วยติดต่อไปที่ ขนส่งรัฐนิวเซาท์เวลส์ (Transport for NSW) ที่หมายเลขโทรศัพท์ (02) 9200 0200 ล่ามจะสามารถช่วยเหลือในการแปลให้ท่าน



This document contains important information about public transport projects in your area. If you require the services of an interpreter, please contact the Translating and Interpreting Service on **131 450** and ask them to call Transport for NSW on **1800 684 490**. The interpreter will then assist you with translation.

For more information call **1800 684 490**, email [projects@transport.nsw.gov.au](mailto:projects@transport.nsw.gov.au) or visit [transport.nsw.gov.au/redfern](http://transport.nsw.gov.au/redfern)

For urgent enquiries or complaints regarding construction activities, please call 24 hours **1800 775 465**

Mail to: Redfern Station Upgrade New Southern Concourse, PO Box K659, Haymarket NSW 1240

Reference No: SSI 10041