

Transport Access Program

Narara Station Upgrade

Project update

May 2021



Artist's impression of the Narara Station Upgrade, subject to change during detailed design.

Construction on the Narara Station upgrade is progressing well with lift shaft installation underway during April.

Upcoming work

Work will continue in May and includes:

- utility investigations and site surveying work
- installation of hoarding around the lift shaft locations
- fitout of the lift shaft components
- construction of the new pedestrian ramp from Narara Valley Drive to the station entrance, including piling, earthworks and concrete work
- regrading and asphaltting of the Goonak Parade station entrance
- installation of tactiles and hearing loops on the station platforms
- modifications to Platform 1 waiting area to provide accessibility
- relocation and installation of underground and above ground services
- delivery of equipment and operational machinery.

Equipment to be used includes surveying equipment, vacuum trucks, elevated working platforms, excavators, cranes, semi-trailers, piling rig, scaffolding, light vehicles and hand tools.

Pedestrian detour map – until June 2021

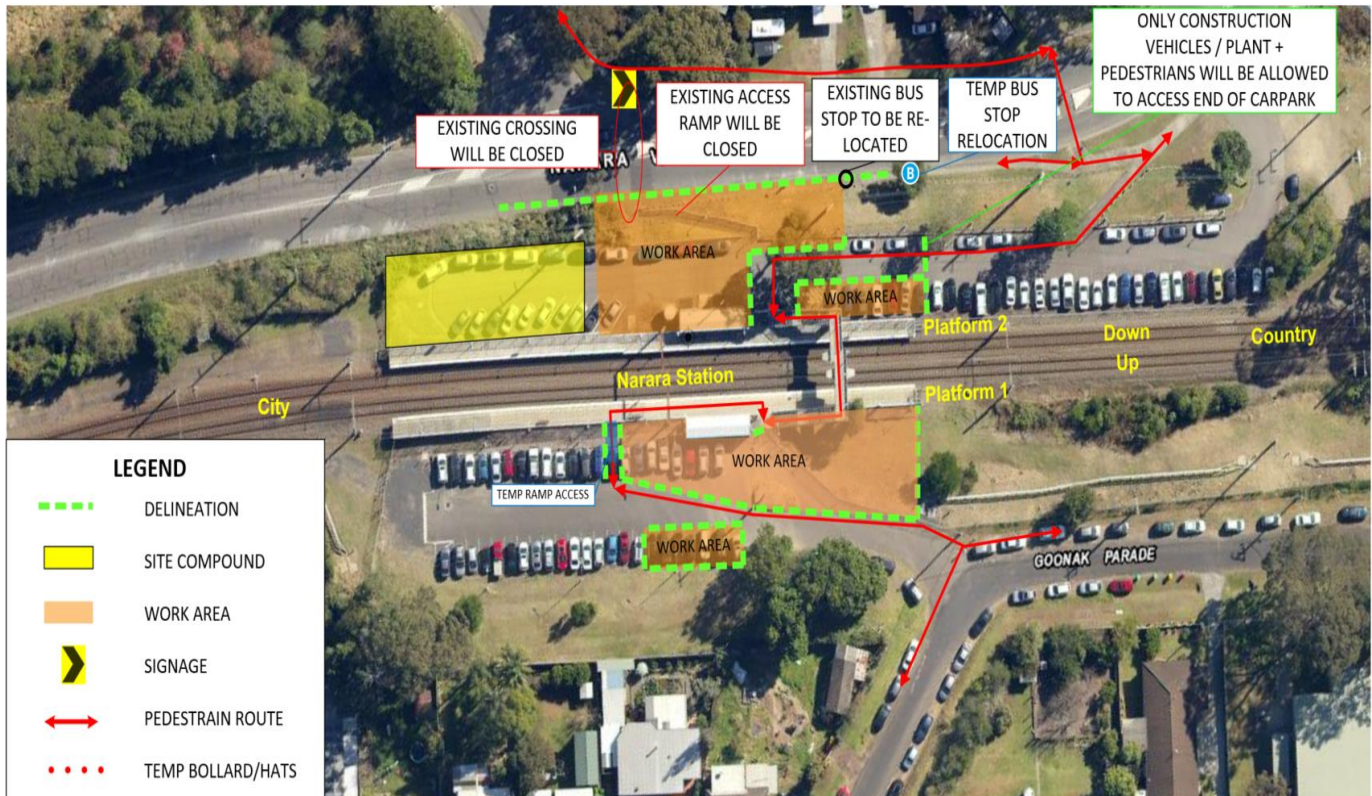

Temporary access changes and bus stop relocation

From May 2021 **until June 2021**, the following access changes will be in place to allow the construction of the new pedestrian ramp on Narara Valley Drive:

- temporary closure of the existing pedestrian ramp located along Narara Valley Drive
- temporary closure of the existing road crossing and footpath adjacent to the ramp
- the bus stop located along Narara Valley Drive will be temporarily relocated approximately 20 metres north of its current position.

The following access changes will be in place to allow the construction of the new carpark and entry areas on the Goonak Parade side of the station:

- temporary closure of the current access to the station platform. A temporary ramp has been constructed to allow access onto the platform.

Signage and barriers will be in place to assist road users and pedestrians during this time.

Temporary parking impacts

From **May 2021 until June 2021**, the following car parking changes will be in place to allow for fitout of the lift shaft components and construction of the ramp and car park upgrades:

- up to 12 car parking spaces in the Narara Valley Drive Commuter Car Park will be temporarily unavailable
- up to 14 car parking spaces Goonak Parade Commuter Car Park will be temporarily unavailable
- temporarily closure of the southern end of the Narara Valley Drive Car Park

We thank you for your patience while we undertake this important work.

Construction hours

Standard construction hours are now **7am to 6pm every day**. This is to facilitate social distancing on construction sites and support the health and wellbeing of workers.

For the safety of staff, customers and the community, some work will be completed outside standard construction hours. We will notify nearby residents and businesses in advance if we need to work outside these times.

Keep in touch

Transport for NSW is committed to keeping the community informed throughout the delivery of the project. You can stay informed via the project website transport.nsw.gov.au/narara. We will also keep the community informed via newsletters, advertisements and signage.

For further information on the project or to receive project updates via email, please call the Project Infoline on **1800 684 490** or email projects@transport.nsw.gov.au.

For all urgent enquiries or complaints regarding construction activities, please call our 24-hour Construction Response Line on **1800 775 465**.



This document contains important information about public transport projects in your area. If you require the services of an interpreter, please contact the Translating and Interpreting Service on **131 450** and ask them to call Transport for NSW on **1800 684 490**. The interpreter will then assist you with translation.

Chinese (Traditional):

這份文件包含你所在地區公共交通工程項目的重要信息。如果你需要傳譯服務，請致電翻譯與傳譯服務機構，電話131 450，要求他們為你接通交通工程部(Transport for NSW)，電話是 1800 684 490。傳譯員會為你做翻譯。

Italian:

Il presente documento contiene importanti informazioni sulle iniziative nel campo del trasporto pubblico nella vostra zona. Se desiderate i servizi di un interprete, contattate il Servizio traduzioni e interpreti al numero 131 450 indicando di voler parlare con Transport for NSW al numero 1800 684 490. L'interprete vi aiuterà a condurre la conversazione telefonica.

Spanish:

El presente documento contiene información importante sobre proyectos de transporte público en su área. Si requiere los servicios de un intérprete, llame al Translating and Interpreting Service al 131 450 y pídale que llamen a Transport for NSW, teléfono: 1800 684 490. Luego el intérprete le ayudará con la traducción.

Filipino:

Ang dokumentong ito ay naglalaman ng mahalagang impormasyon tungkol sa mga proyektong transportasyon na pampubliko sa inyong lugar. Kung kailangan ninyo ng serbisyo ng tagapagpaliwanag, makipag-ugnayan po sa Serbisyo ng Pagsasalin at Pagpapaliwanag sa 131 450 at hilingan silang tawagan ang Transportasyon para sa NSW sa 1800 684 490. Tutulungan kayo ng tagapagpaliwanag sa pagsasalin.