Sydney Trains

Como railway cutting maintenance

From Monday 15 February to Friday 26 February

What we're doing

Sydney Trains is undertaking cutting stabilisation works at the southern end of Como railway cutting between Pavia Road and Yamba Parade from Monday 15 February to Friday 26 February.

To reduce the risk of falling rocks disrupting rail operations, we will be installing rockfall protection system which involves removing medium-sized trees, loose rocks and vegetation, as well as drilling anchors on the cutting face and along the top/edge of the cutting.

Please note all the required environmental approvals have been obtained and relevant environmental guidelines will be followed.

We understand this work may have an impact on you and we appreciate your patience and understanding.

How this affects you

Noise

- These works may create additional noise during weekdays and weekends.
- **Weekday work will take place between 7am and 5pm from Monday 15 February to Friday 26 February.**
- **Weekend work will take place between 6am and 6pm on Saturday 20 February and Sunday 21 February.**
- Equipment may be delivered to the worksite outside the above times. Some deliveries may occur at night due to day time travel restrictions on large vehicles.
- Finishing works may take place following this period, including the removal of equipment.

Traffic and Parking

- Work vehicles and heavy vehicles will be using Como Parade and Pavia Road to access the rail corridor.
- While we will park our vehicles inside the rail corridor where possible, please be aware that on-street parking may be limited near worksites.

We apologise for any inconvenience and thank you for your cooperation during these essential works.

Contact us

For upcoming work
transport.nsw.gov.au/sydtraincommunity
To report environmental concerns (24hours) **1300 656 999**

NSW GOVERNMENT | Transport

Visit **transportnsw.info**
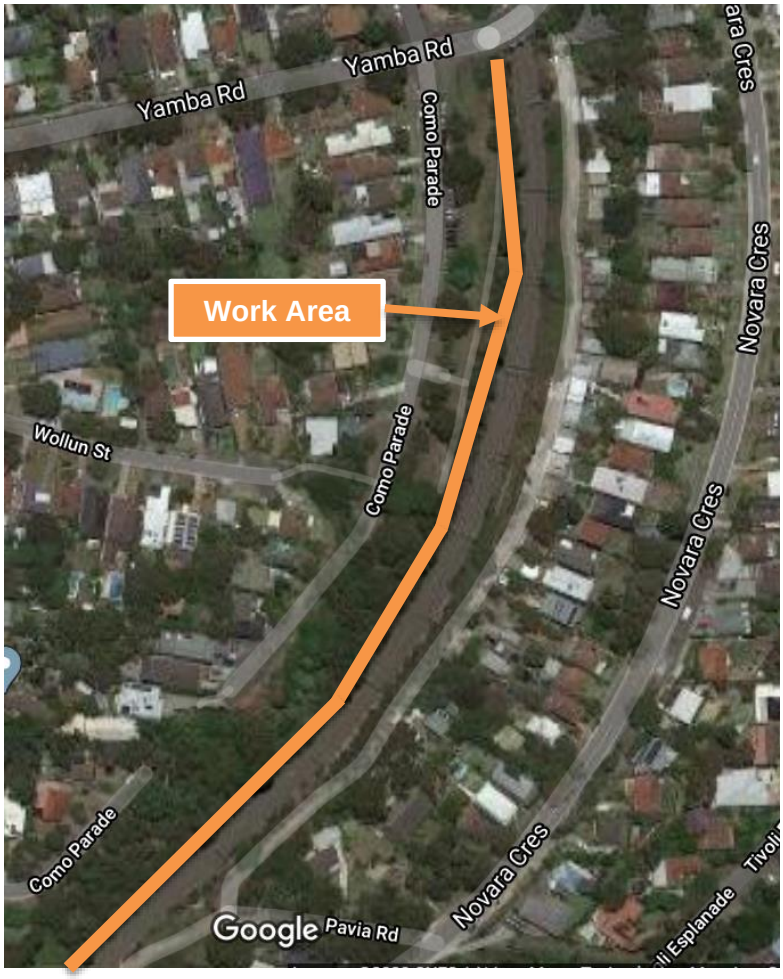
Sydney Trains