

# Great Lakes Council Road Classification Review

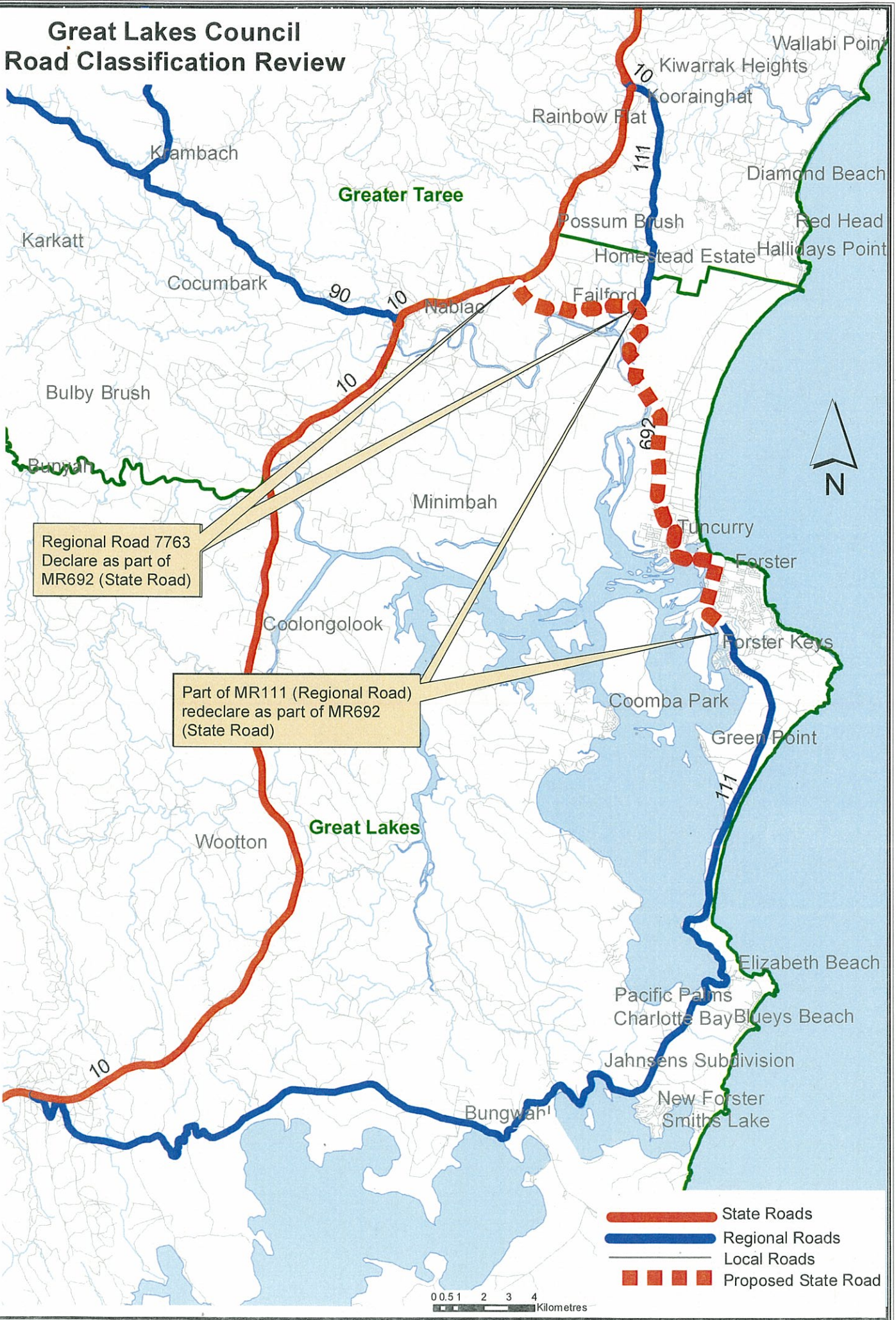

# Gosford City Council Road Classification Review

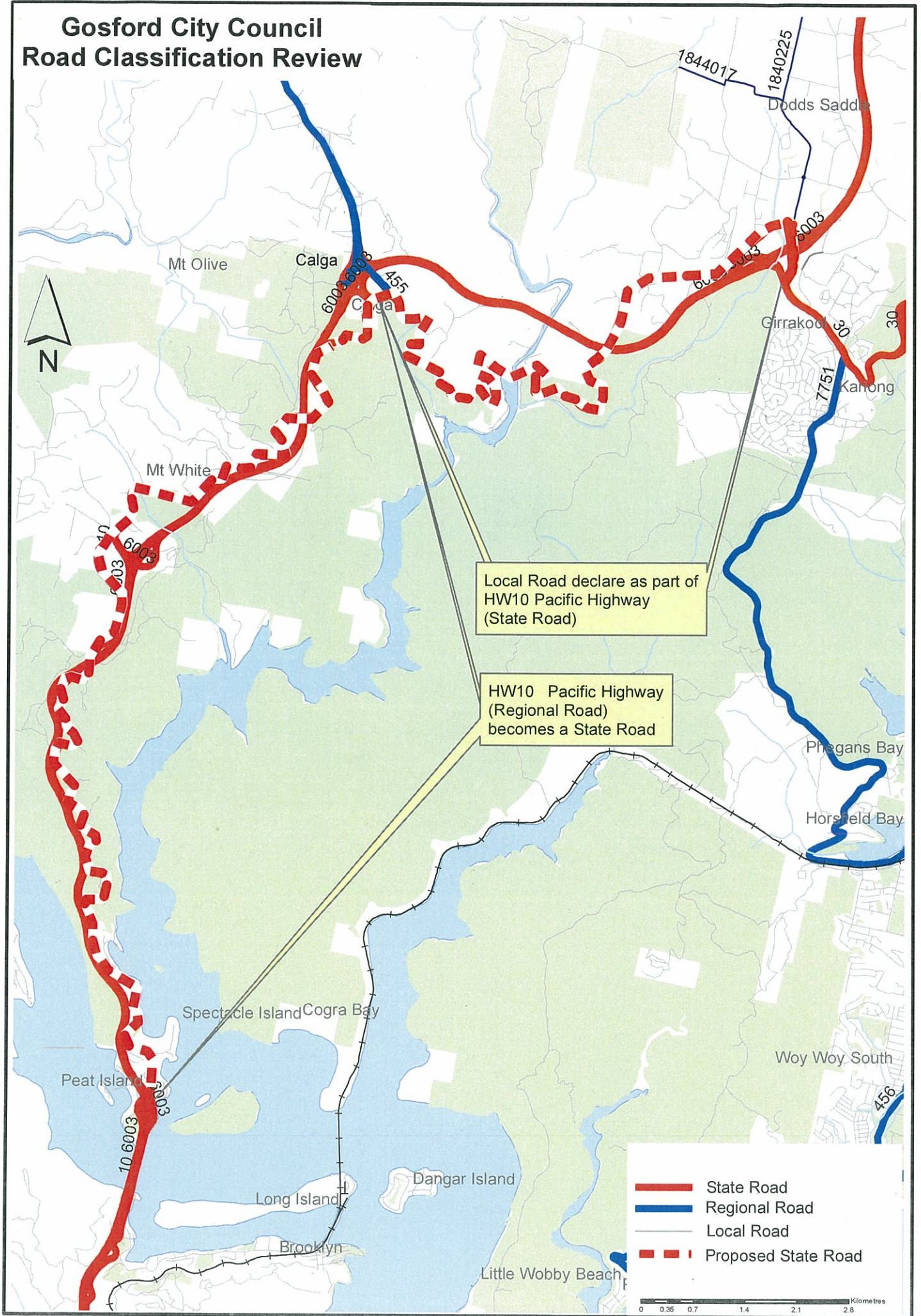

Local Road declare as part of HW10 Pacific Highway (State Road)

HW10 Pacific Highway (Regional Road) becomes a State Road

- State Road
- Regional Road
- Local Road
- - - Proposed State Road

0 0.35 0.7 1.4 2.1 2.8 Kilometres

# Newcastle and Lake Macquarie Councils Road Classification Review



Local Road becomes part of Regional Road 7772

HW10 (State Road) Redeclare as MR464 (Regional Road)

Regional Road 7773 Declare as part of MR527 (State Road)

Local Roads become Regional Road 7777

Local Road becomes Regional Road 7781

	State Road
	Regional Road
	Local Road
	Proposed Regional Road
	Proposed Local Road

0 0.5 1 2 3 4 Kilometres

# Gosford City Council - Road Classification Review

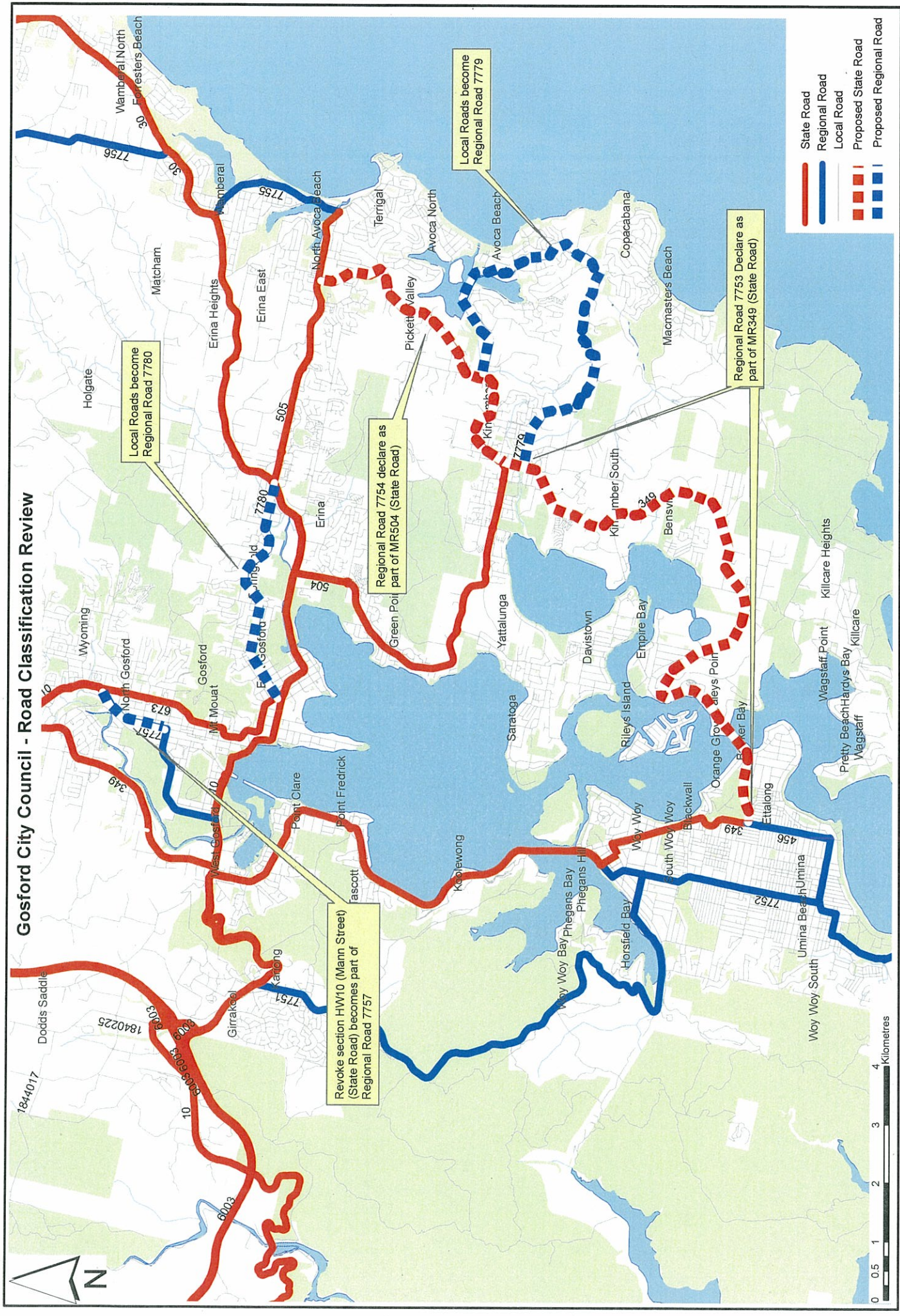

- State Road
- Regional Road
- Local Road
- - - Proposed State Road
- - - Proposed Regional Road



# Maitland Council Road Classification Review

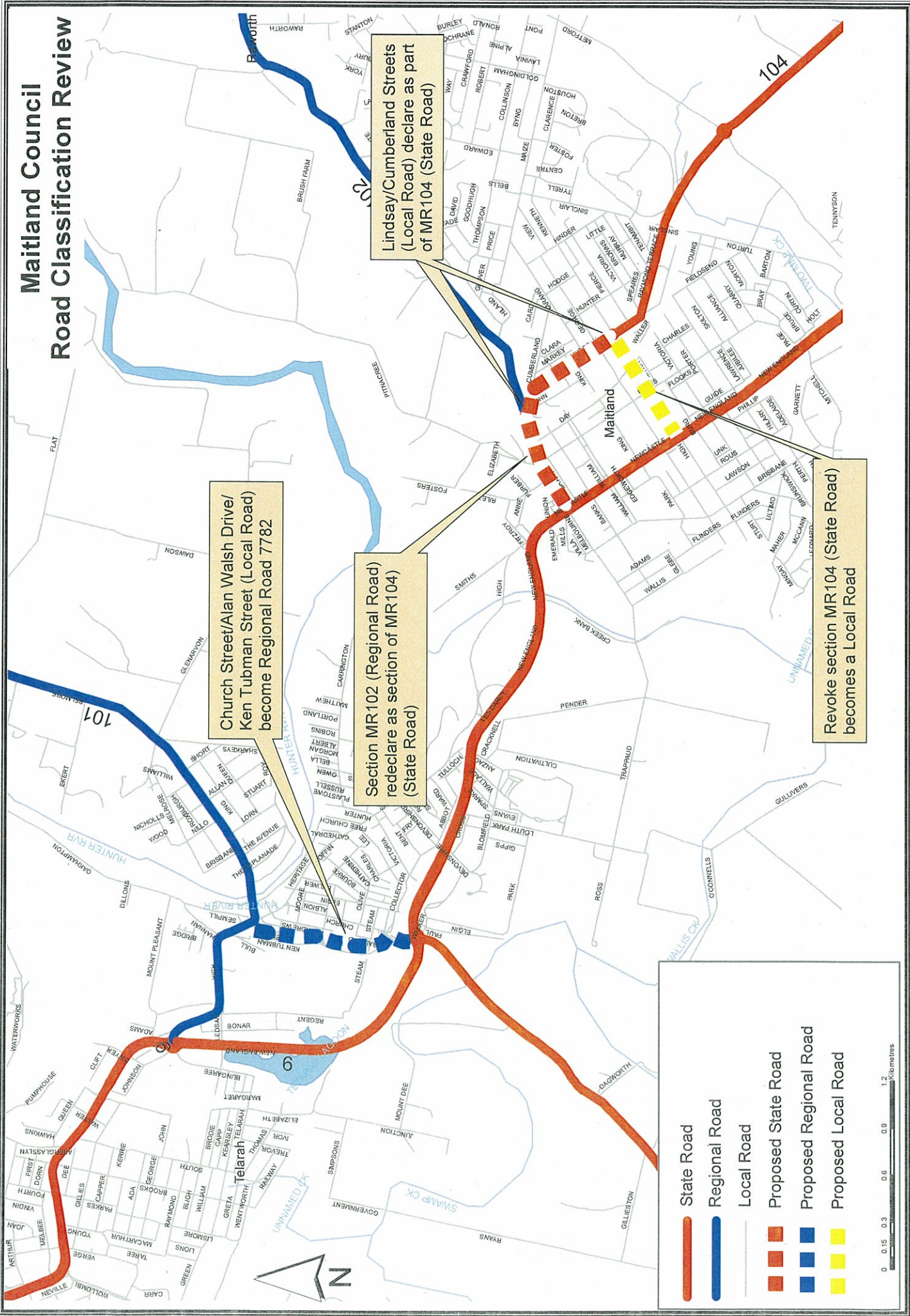

Lindsay/Cumberland Streets  
(Local Road) declare as part  
of MR104 (State Road)

Church Street/Alan Walsh Drive/  
Ken Tubman Street (Local Road)  
become Regional Road 7782

Section MR102 (Regional Road)  
redeclare as section of MR104  
(State Road)

Revoke section MR104 (State Road)  
becomes a Local Road

	State Road
	Regional Road
	Local Road
	Proposed State Road
	Proposed Regional Road
	Proposed Local Road

0 0.15 0.3 0.6 0.9 1.2 Kilometers

# Singleton Council Road Classification Review

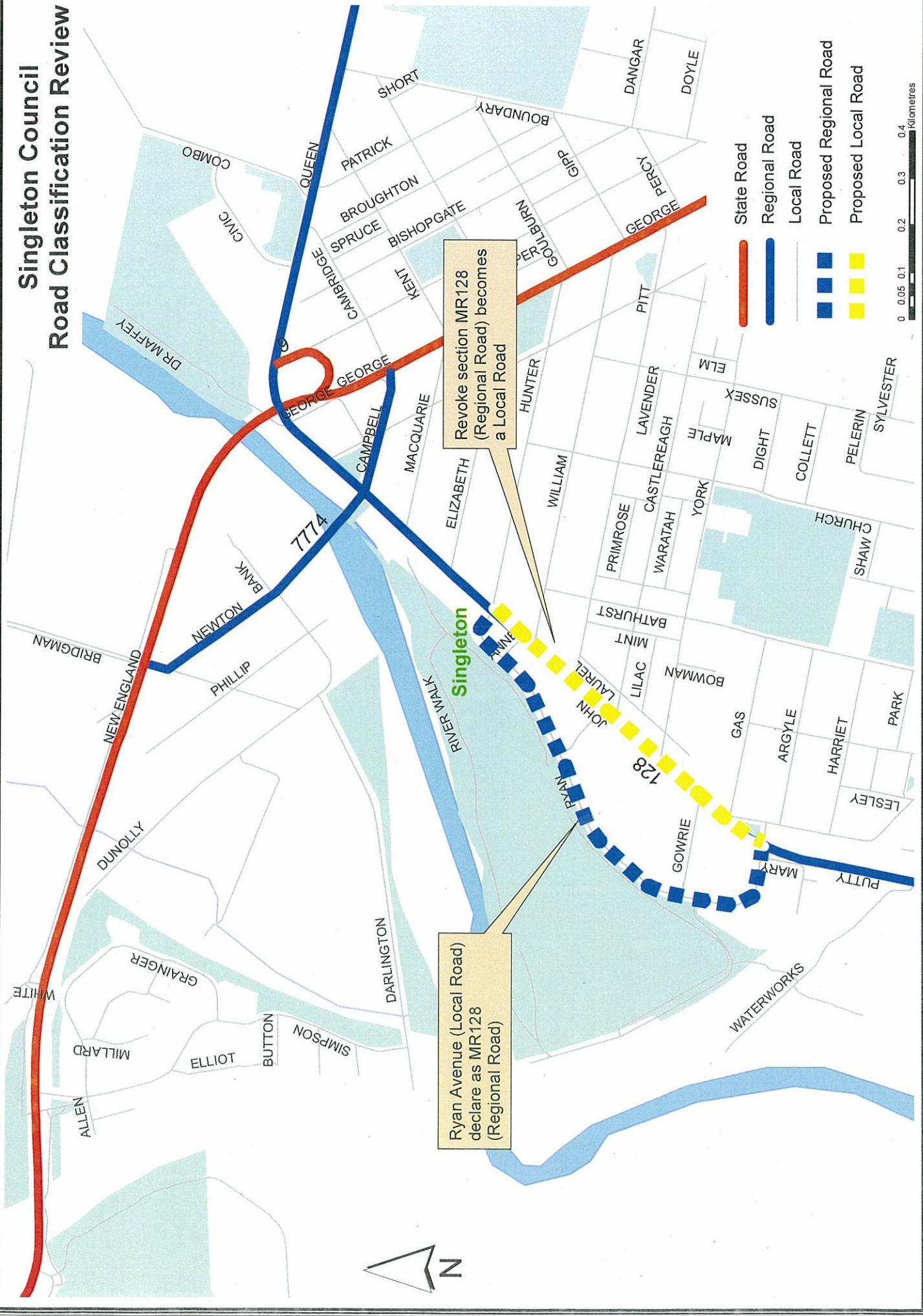

# Wyong Council Road Classification Review

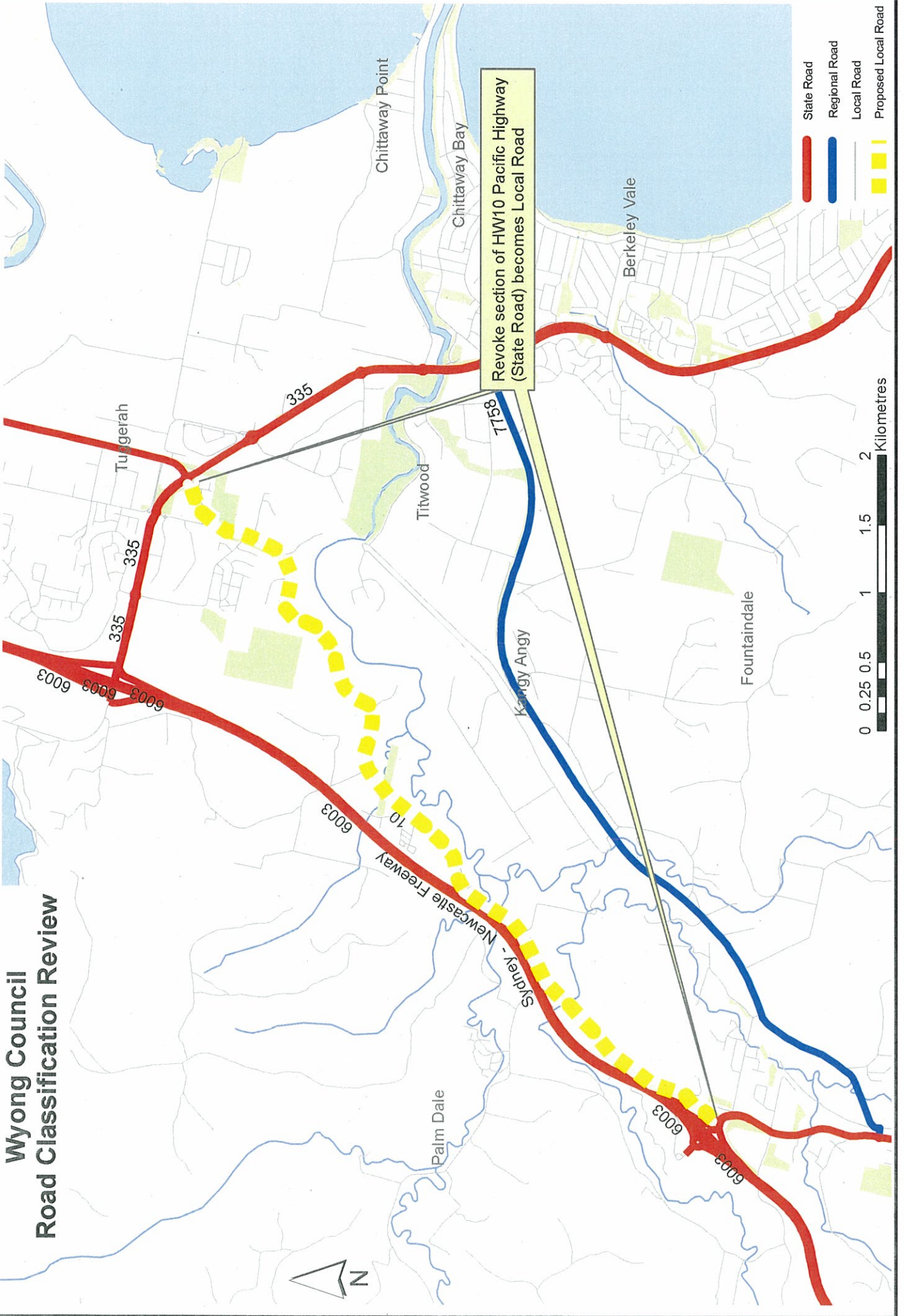

Revoke section of HW10 Pacific Highway  
(State Road) becomes Local Road

- State Road
- Regional Road
- Local Road
- Proposed Local Road

