



Australian Government



BUILDING OUR FUTURE

Commuter Car Park Program

Emu Plains

Night Work Community Notification | 17 August 2022

Project overview

Transport for NSW is constructing a new commuter car park at Emu Plains Station to provide the community with more convenient access to public transport and reduce congestion on our roads. The project is jointly funded by the Australian and NSW Governments. The car park, which will be accessed via a new roundabout at the intersection of Old Bathurst Road and Smith Street, will provide approximately 750 additional commuter parking spaces.

Upcoming night work – Wednesday 24 August 2022

To enable the new infrastructure, a section of water main needs to be replaced, which will take place during the night of Wednesday 24 August. Work will start from **8pm Wednesday 24 August 2022** and is expected to finish by **5am Thursday 25 August 2022**. The work area is located on the eastern side of Old Bathurst Road to the immediate north of the new footbridge (see map overleaf).

Pedestrian access will be maintained at all times. Traffic on Old Bathurst Road will not be affected by this work.

Sydney Water will provide further information to properties that may experience a temporary interruption to water supply.

Equipment to be used will include an excavator, lighting towers, diamond blade saw, ratchet gun, concrete truck, service vehicles, various delivery vehicles, and hand tools. Project vehicles will enter and leave the work site via Railway Street under traffic control.

All work is dependent on weather, site conditions and COVID restrictions and may be varied without additional notice.

Thank you for your patience and understanding while we carry out this important work.

Work location map

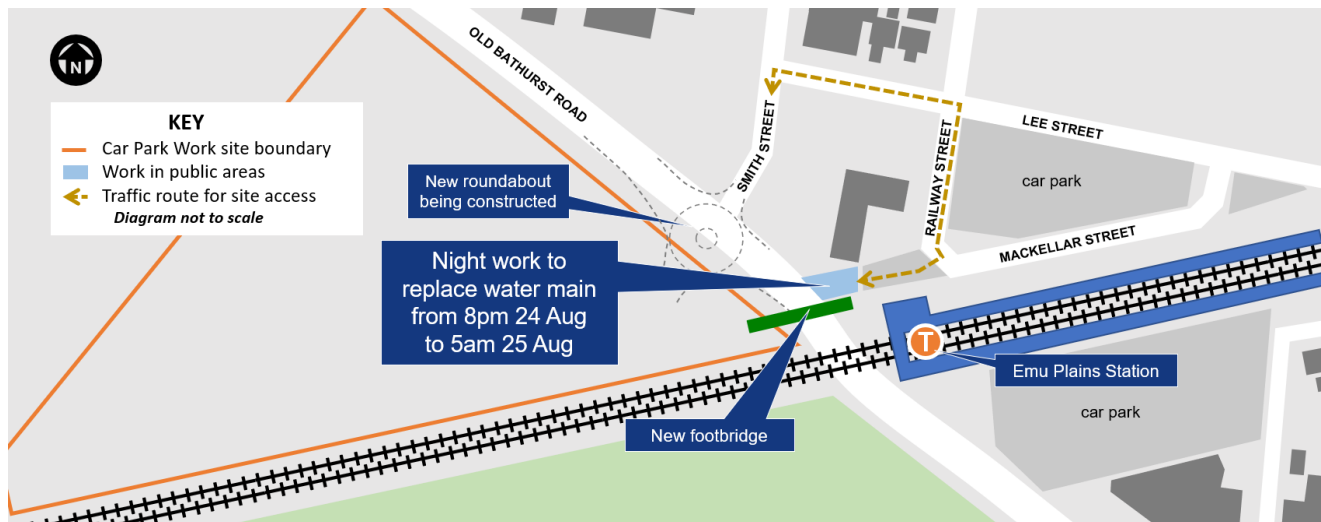

Keeping you up to date

More information is available on our website transport.nsw.gov.au/emuplains. If you would like to sign up to our project distribution list, please contact us on 1800 684 490 or email projects@transport.nsw.gov.au and we will email you regular updates. For all urgent enquiries or complaints regarding construction activities, please call our 24-hour Construction Response Line on 1800 775 465.



Translating and interpreting service

If you need help understanding this information, please contact the Translating and Interpreting Service on 131 450 and ask them to call us on 1800 684 490.



Aug 2022
Pub No 22.185

Privacy Transport for NSW ("TfNSW") is subject to the Privacy and Personal Information Protection Act 1998 ("PPIP Act") which requires that we comply with the Information Privacy Principles set out in the PPIP Act. All information in correspondence is collected for the sole purpose of assisting in the delivery this project. The information received, including names and addresses of respondents, may be published in subsequent documents unless a clear indication is given in the correspondence that all or part of that information is not to be published. Otherwise, we will only disclose your personal information, without your consent, if authorised by the law. Your personal information will be held by us at 27 Argyle Street, Parramatta. You have the right to access and correct the information if you believe that it is incorrect.