



Commuter Car Park Program

Emu Plains

Community Notification | November 2022

Project overview

Transport for NSW is constructing a new commuter car park at Emu Plains Station to provide the community with more convenient access to public transport and reduce congestion on our roads. The project is jointly funded by the Australian and NSW Governments. The car park, which will be accessed via a new roundabout at the intersection of Old Bathurst Road and Smith Street, will provide approximately 750 additional commuter parking spaces.

Progress update and upcoming work

Work has progressed well through October despite the ongoing rainfall, and key activities have included asphaltting of the commuter car park, and construction of one of the stormwater detention ponds.

The following work is planned to occur in November:

- Constructing kerbs and footpaths along Old Bathurst Road
- Constructing stairs and footpaths at the station end of the new footbridge
- Continuing management of vegetation including tree removal if required
- Continuing asphalt work
- Utilities work including stormwater drainage, and construction of protection slabs
- Line marking, wheel stops and fixtures installation
- Lighting installation
- Landscaping and fencing in the car park.

Minor traffic flow changes will be made as required. Some short periods of daytime contra-flow (two-way traffic but one lane at a time under traffic control) may be necessary for line marking on Old Bathurst Road. Please observe signage and the directions of traffic controllers. Equipment to be used will include excavators, road saw, rollers and compactors, tipping trucks, concrete mixers, asphalt machine, service vehicles, various delivery vehicles, generators, lighting towers for night work, an elevated work platform and hand tools.

Night work in November

Subject to approval and weather permitting, a section of **Old Bathurst Road will have a temporary single lane closure for night work from 9pm Thursday 17 November to 5am Friday 18 November (workers will be on site from 6pm)**. Please see work location overleaf. This will allow for the safe installation of a high voltage power pole. Traffic will be in a contra-flow arrangement (two-way traffic but one lane at a time under traffic control). Construction plant and equipment will include an excavator, mobile crane, an elevated working platform, generators, service vehicles, and hand tools. Anyone who may be impacted by this work will be contacted directly.

Map of work areas in November

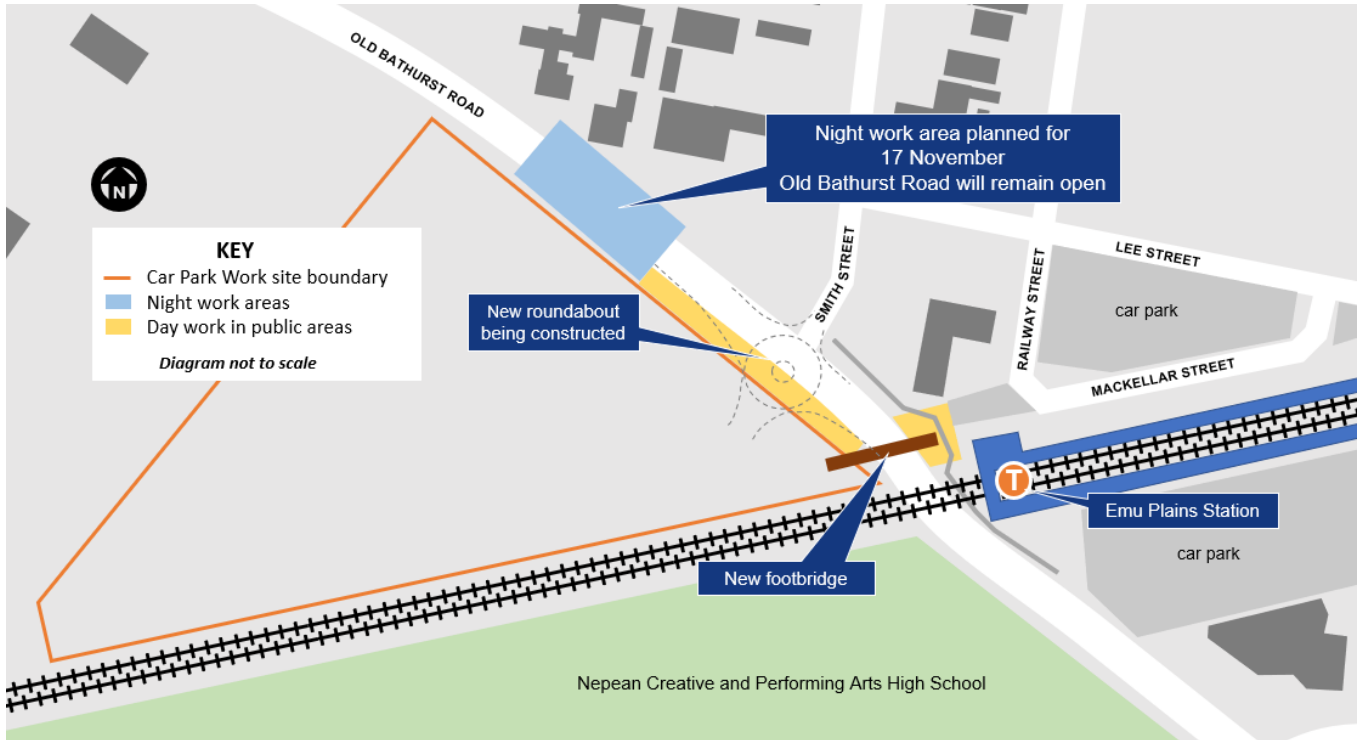

Construction hours

Standard construction hours are 7am to 6pm Monday to Friday and 8am to 1pm Saturdays. All work is dependent on weather, site conditions and COVID restrictions and may be varied without additional notice.

Thank you for your patience and understanding while we carry out this important work.

Keeping you up to date

More information is available on our website transport.nsw.gov.au/emuplains. If you would like to sign up to our project distribution list, please contact us on 1800 684 490 or email projects@transport.nsw.gov.au and we will email you regular updates. For all urgent enquiries or complaints regarding construction activities, please call our 24-hour Construction Response Line on 1800 775 465.



Translating and interpreting service

If you need help understanding this information, please contact the Translating and Interpreting Service on 131 450 and ask them to call us on 1800 684 490.

Nov 2022
Pub No 22.284

Privacy Transport for NSW ("TfNSW") is subject to the Privacy and Personal Information Protection Act 1998 ("PIIP Act") which requires that we comply with the Information Privacy Principles set out in the PIIP Act. All information in correspondence is collected for the sole purpose of assisting in the delivery this project. The information received, including names and addresses of respondents, may be published in subsequent documents unless a clear indication is given in the correspondence that all or part of that information is not to be published. Otherwise, we will only disclose your personal information, without your consent, if authorised by the law. Your personal information will be held by us at 27 Argyle Street, Parramatta. You have the right to access and correct the information if you believe that it is incorrect.