



Australian Government



BUILDING OUR FUTURE

Commuter Car Park Program

Emu Plains

Project Update – March 2022

Transport for NSW is constructing a new commuter car park at Emu Plains Station to provide the community with more convenient access to public transport and reduce congestion on our roads. The project is jointly funded by the Australian and NSW Governments. The car park, which will be accessed via a new roundabout at the intersection of Old Bathurst Road and Smith Street, will provide approximately 750 additional commuter parking spaces.

Progress Update

Earthworks are ongoing in the car park. Work on the pedestrian and cycle path along the eastern side of the underpass was completed in early February and the new footbridge over Old Bathurst Road was installed in mid-February. The new footbridge will not be open to the public until the car park work is completed.



Photo above: the footbridge across Old Bathurst Road now in place

Out-of-hours work during March

Commencing from Monday 28 February 2022 for up to four weeks, out-of-hours work to upgrade utility services at the intersection of Old Bathurst Road and Smith Street will be undertaken. Subject to approval, work will be **from 8pm to 6am up to five nights per week**. We will monitor noise levels during this work which will allow us to implement any additional mitigation measures that may be necessary. Work will reduce Old Bathurst Road to a single lane under the direction of traffic controllers. Please observe signage and traffic controllers' instructions, and allow extra travel time. We apologise for any inconvenience that may be caused by this work.

Upcoming construction work

The following work is planned to occur in March:

- Earthworks, civil works and removing excavated material from the car park site
- Work for the new roundabout on Old Bathurst Road including out-of-hours utility services work.

Equipment to be used will include excavators, grader, bulldozers, tipping trucks, jack hammers, concrete mixers, service vehicles, shot blasting, various delivery vehicles, mobile crane, and hand tools. Our work will be carried out in line with the current Public Health Orders and a COVID safety plan is in place. All work is subject to weather, site conditions and COVID restrictions, and may change without notice.

Construction hours

Construction Hours are 7am to 6pm Monday to Saturday, however we may also need to work from 9am to 5pm on Sundays. These extended Construction Hours are approved by the NSW Government under special provisions during the COVID pandemic. Please note the out-of-hours work detailed on this page, required for the construction of the roundabout on Old Bathurst Road. Thank you for your patience as we complete this essential work.

Temporary changes at Old Bathurst Road and Smith Street intersection

From **late March**, left hand turns from Smith Street into Old Bathurst Road will be restricted due to construction of the roundabout. **All vehicles over 6m must turn right onto Old Bathurst Road from Smith Street.** These vehicles may then proceed to Russell Street for access to the Great Western Highway or utilise David Road and Sommersville Circuit to turn right onto Old Bathurst Road (refer to map below). This traffic arrangement will be necessary for the safety of workers and the public and is expected to be in place for approximately ten weeks.

Site Map

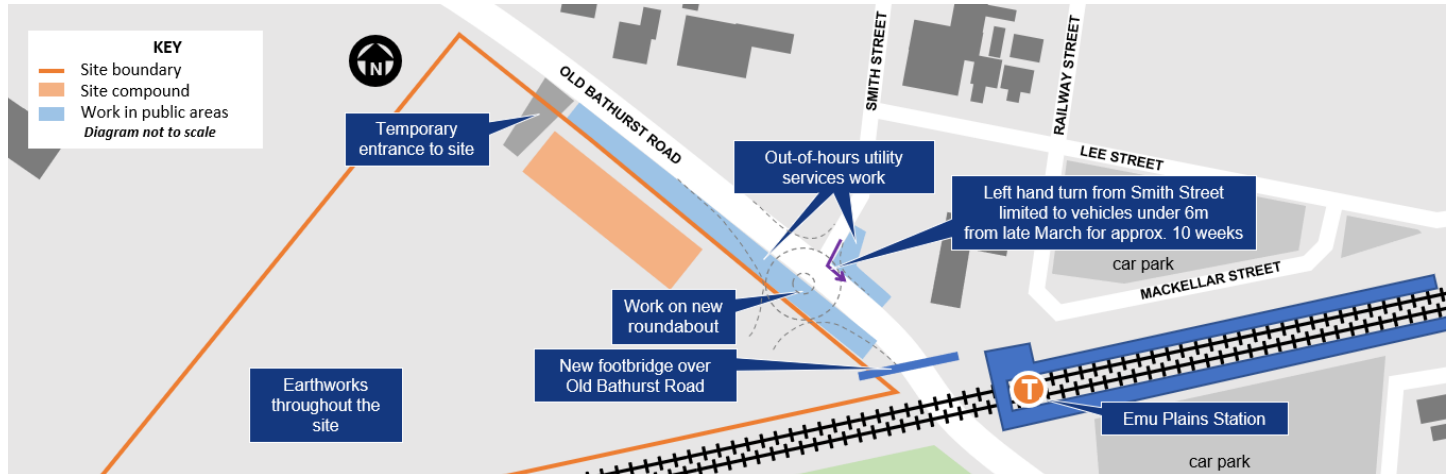

Alternative traffic routes for vehicles exceeding 6m long (from late March 2022)

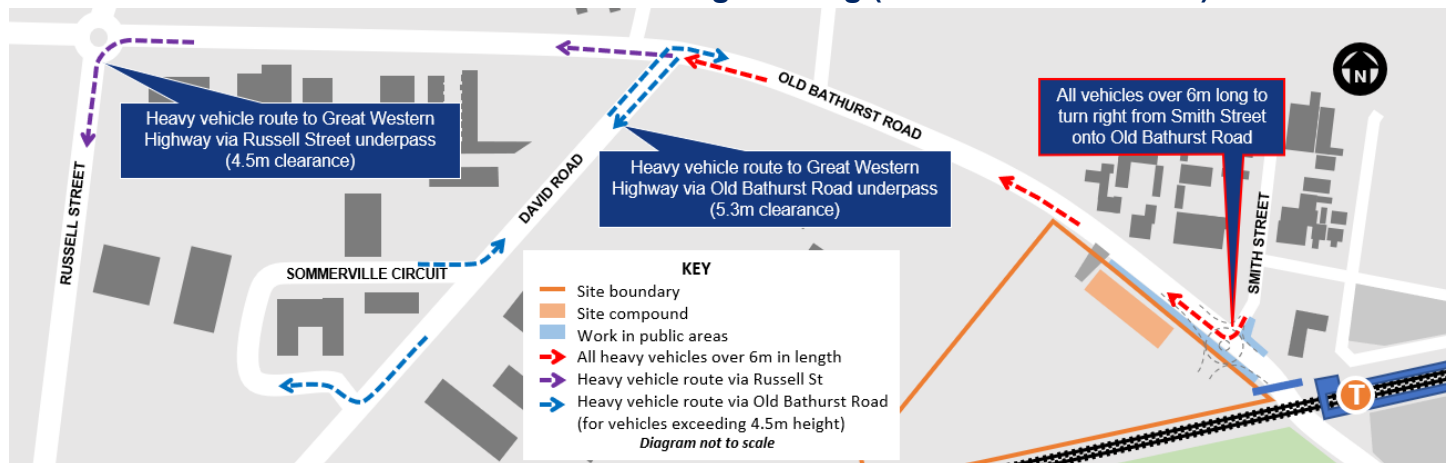

Contact us

We will continue to keep the community informed with regular project updates. More information about the project is available on our website. If you would like to sign up to our project distribution list, please contact us phone or email and we will email you regular updates.



For more information call **1800 684 490**



For all urgent enquiries or complaints regarding construction activities, please call our 24-hour Construction Response Line **1800 775 465**



projects@transport.nsw.gov.au



transport.nsw.gov.au/emuplains



If you need help understanding this information, please contact the Translating and Interpreting Service on **131 450** and ask them to call us on **1800 684 490**.

March 2022 - Publication No 22.SECEP002

Privacy: Transport for NSW ("TfNSW") is subject to the Privacy and Personal Information Protection Act 1998 ("PPIP Act") which requires that we comply with the Information Privacy Principles set out in the PPIP Act. All information in correspondence is collected for the sole purpose of assisting in the delivery of this project. The information received, including names and addresses of respondents, may be published in subsequent documents unless a clear indication is given in the correspondence that all or part of that information is not to be published. Otherwise, we will only disclose your personal information, without your consent, if authorised by the law. Your personal information will be held by us at 27 Argyle Street, Parramatta. You have the right to access and correct the information if you believe that it is incorrect.